

SFFD Ambulance Deployment Facility

Civic Design Review Updated Phase 1 Presentation

June 19th 2017



1

LOCATION AND MASSING



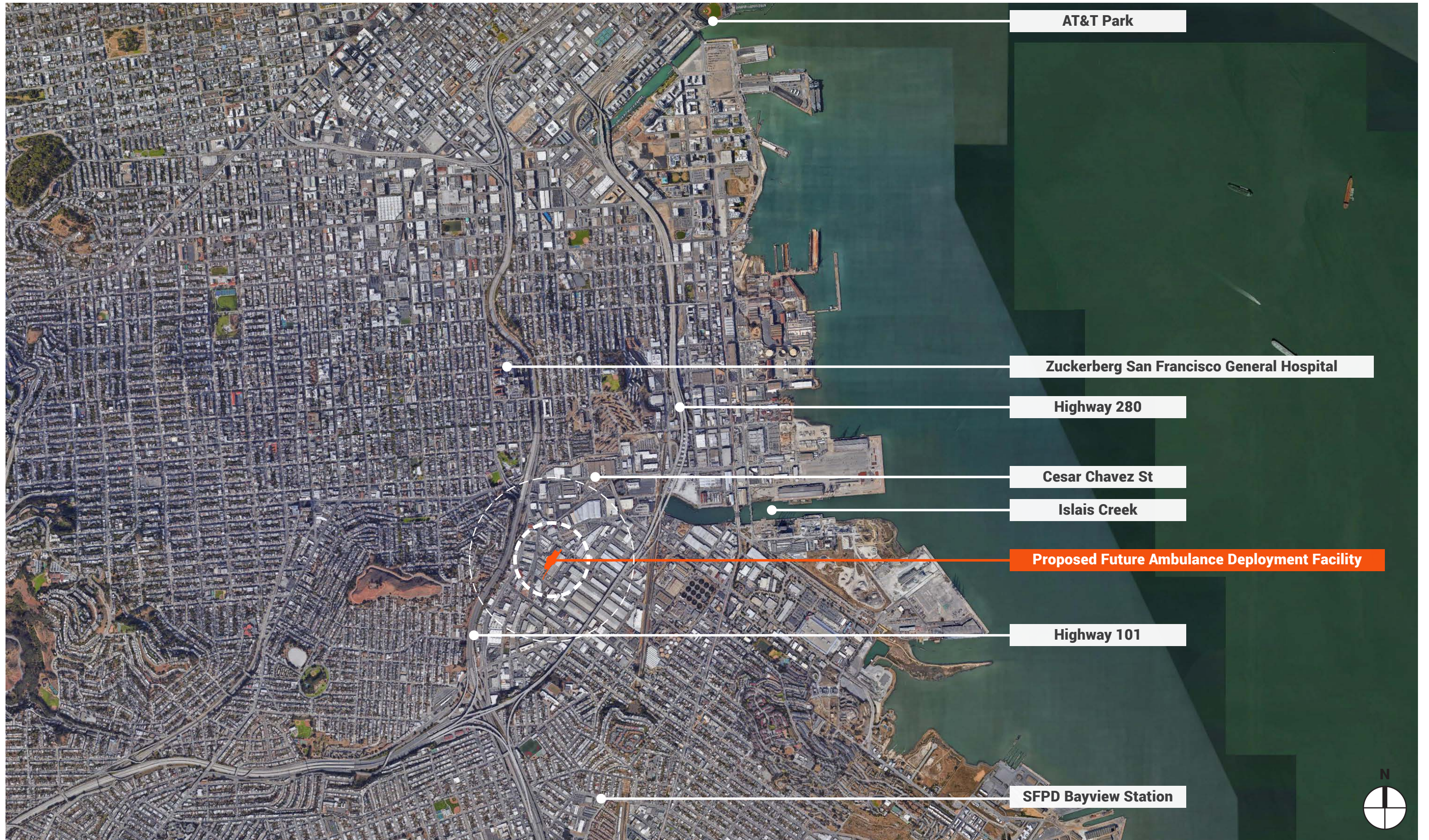

AT&T Park

Zuckerberg San Francisco General Hospital

Highway 280

Cesar Chavez St

Islais Creek

Proposed Future Ambulance Deployment Facility

Highway 101

SFPD Bayview Station



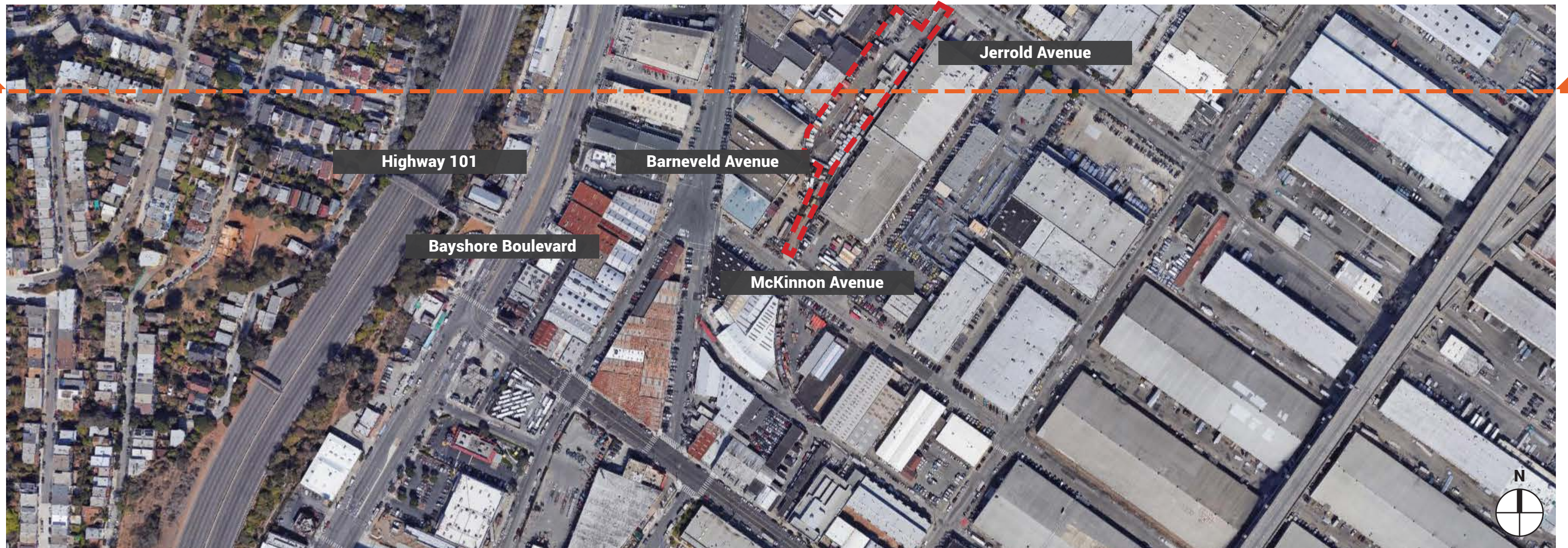
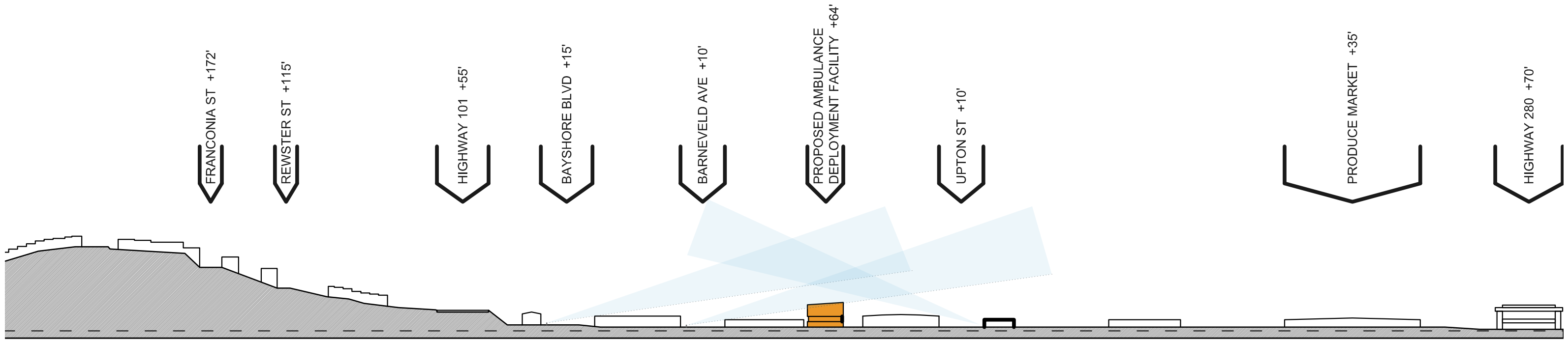



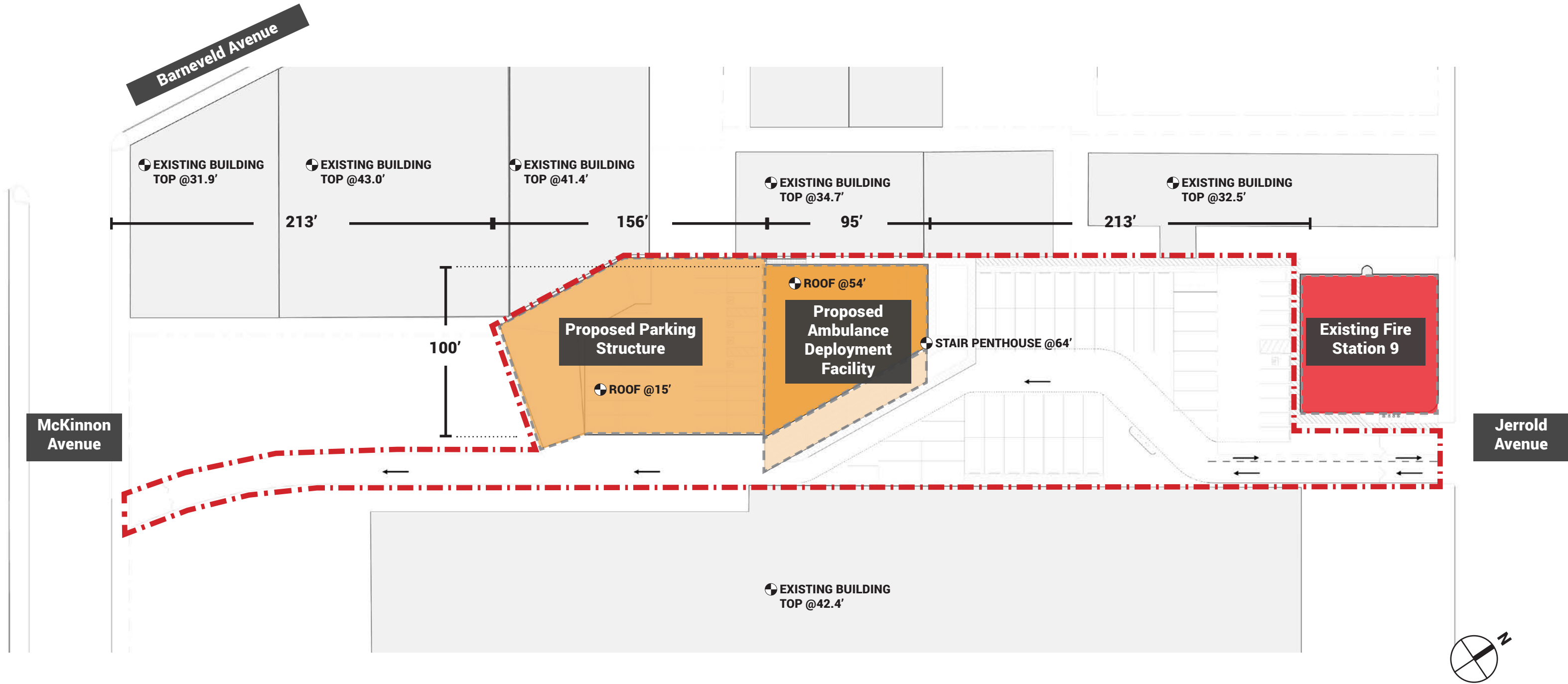

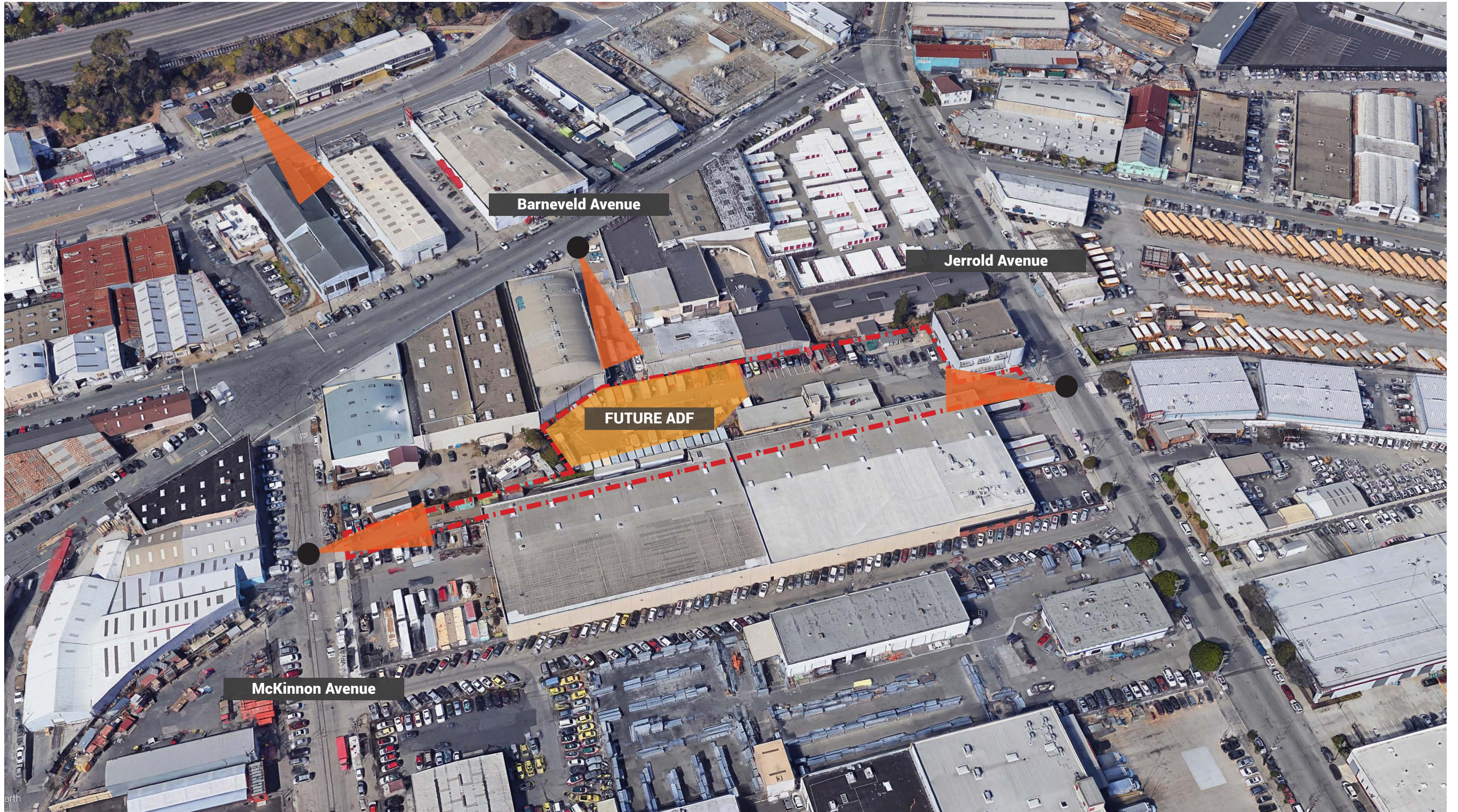







2

SD PHASE UPDATE



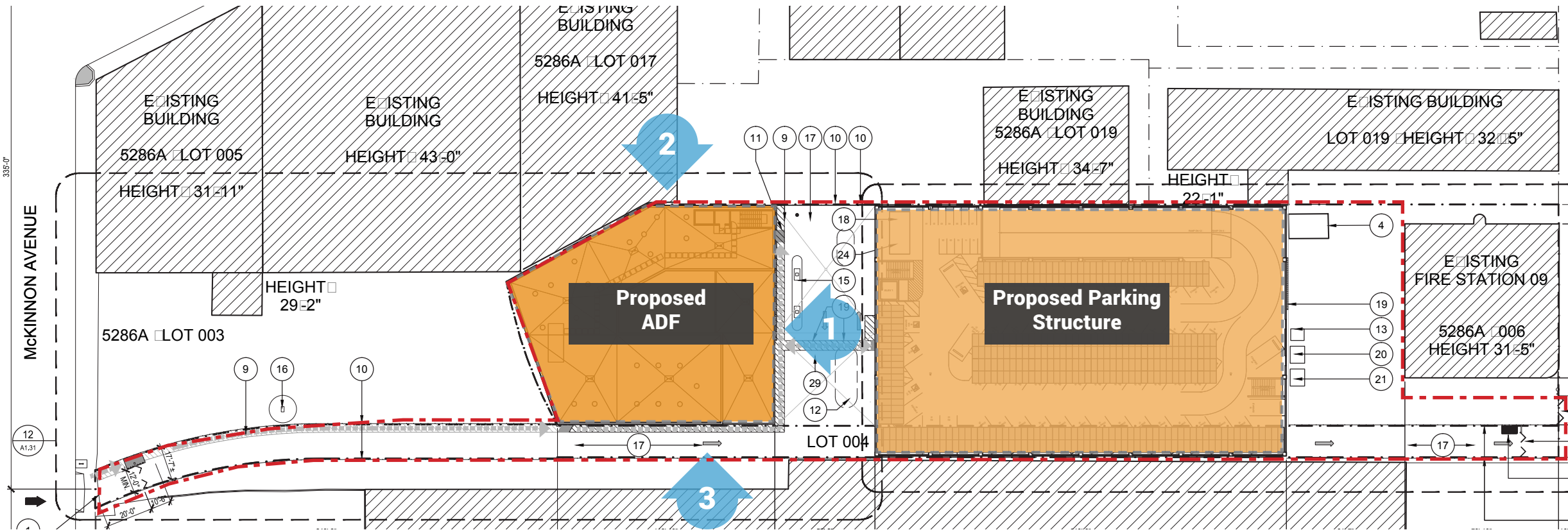

Project Information

Building Area	32,100 SF
Building Height T.O. Roof	48'-0"
Garage Area	82,680 SF
Garage Height T.O. Roof	36'-6"
Site Work Area	60,000 SF

2016 Bridging Documents Site Plan

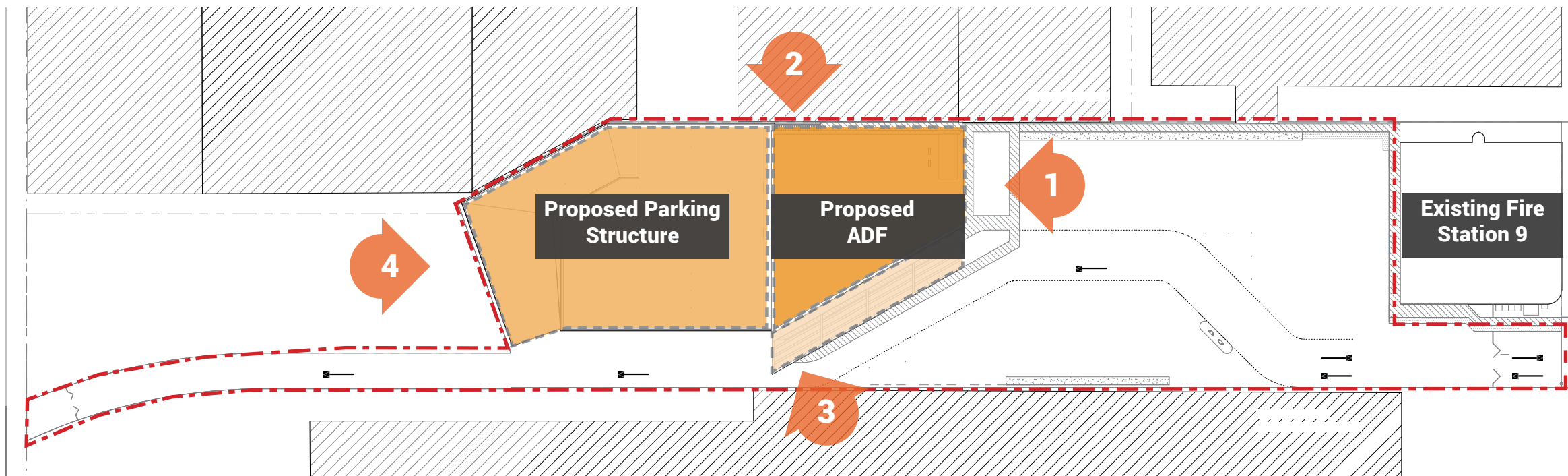

Project Information

Building Area	23,980 SF
Building Height T.O. Roof	54'-0"
Garage Area	21,016 SF
Garage Height T.O. Roof	15'-0"
Site Work Area	60,000 SF

*All square footages are gross.

June 2017 Schematic Design Site Plan

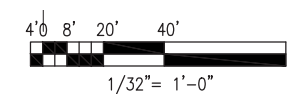

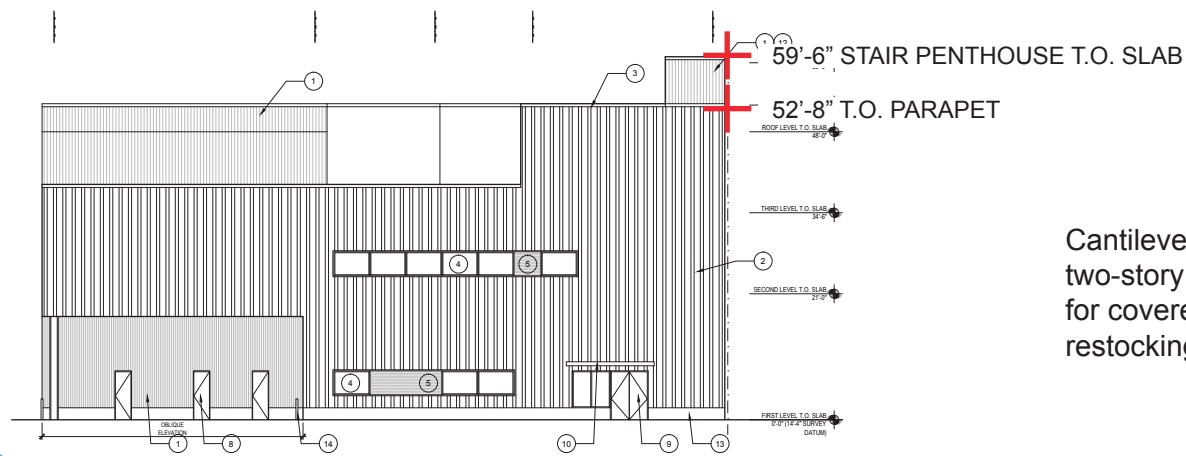

1 2016 Bridging Documents North Elevation

Cantilevered canopy replaces two-story void space for covered ambulance restocking.

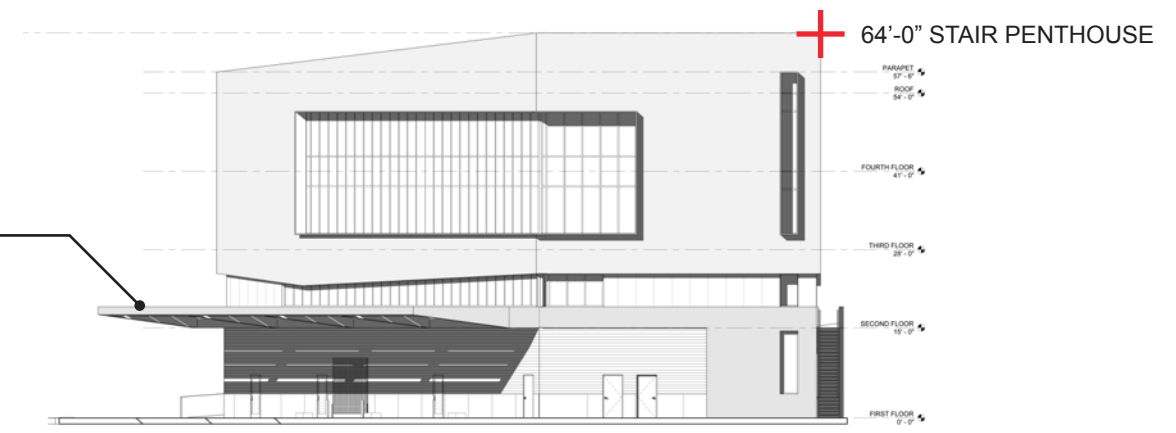

1 June 2017 SD North Elevation

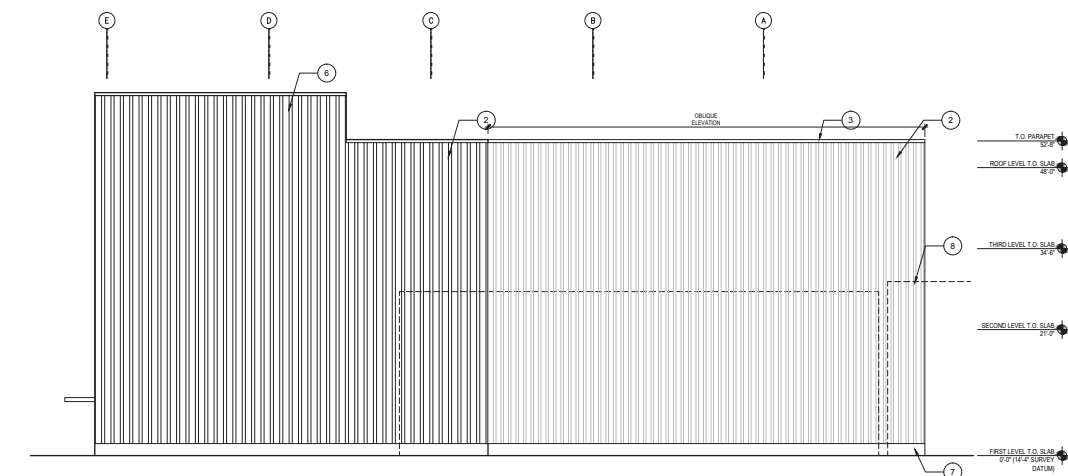

2 2016 Bridging Documents West Elevation

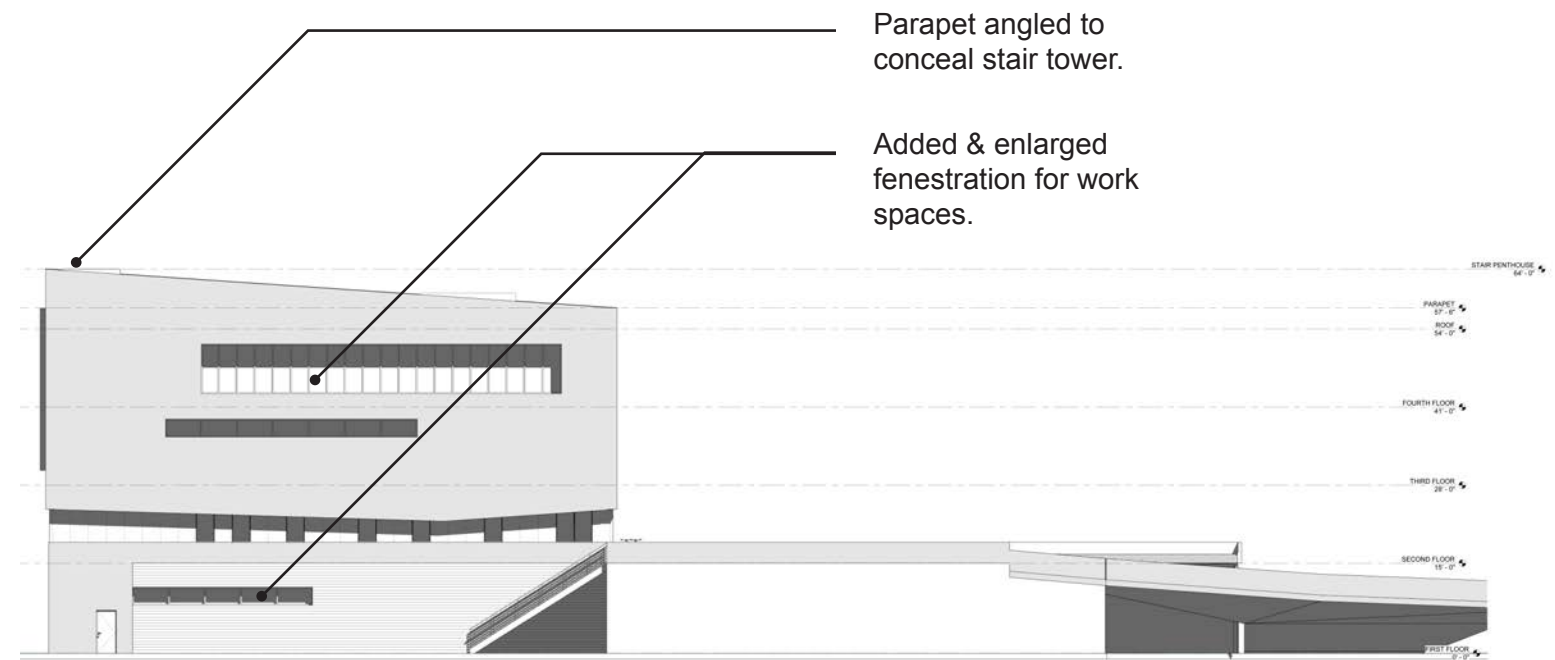

2 June 2017 SD West Elevation

Parapet angled to conceal stair tower.

Added & enlarged fenestration for work spaces.

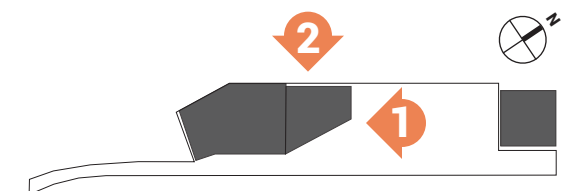

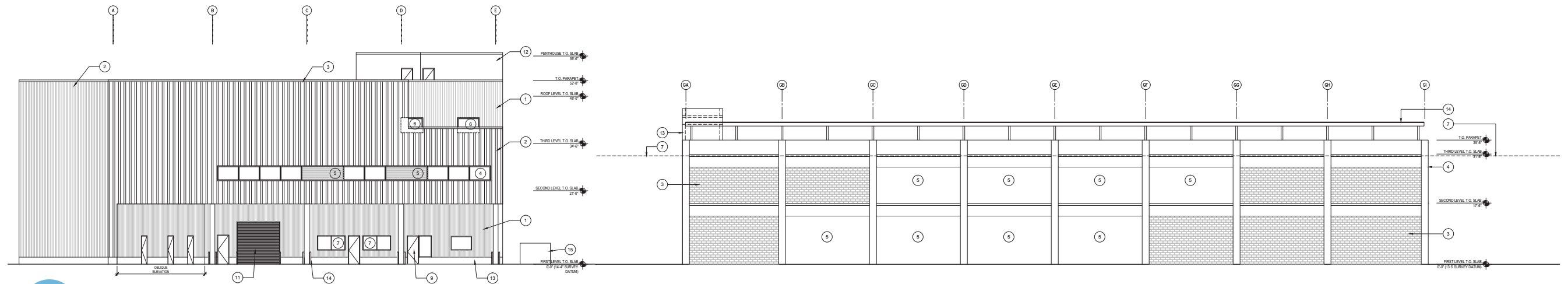

3 2016 Bridging Documents East Elevation w/Parking Structure

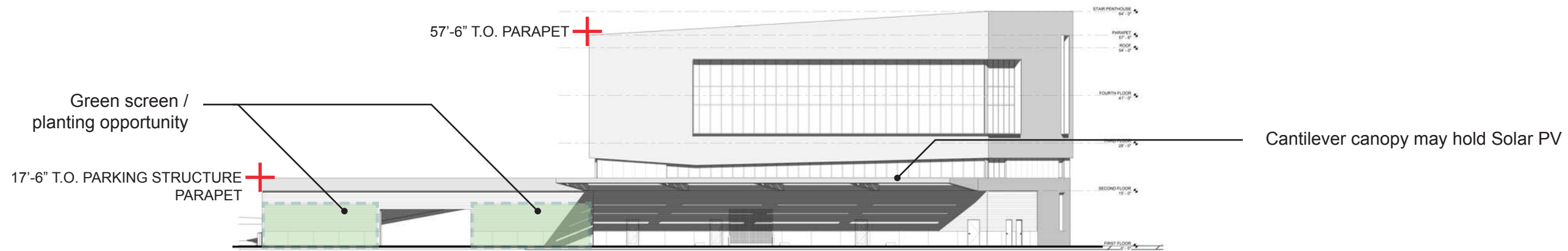

3 June 2017 SD East Elevation w/Parking Structure

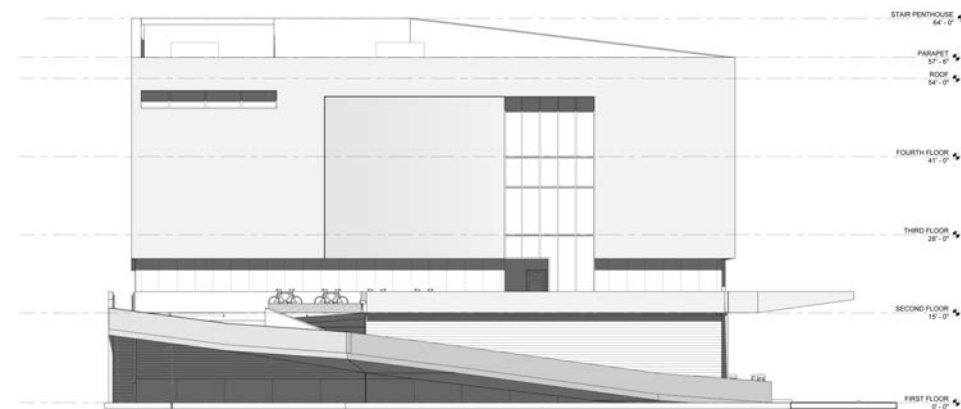

4 June 2017 SD East Elevation w/Parking Structure
**2016 Bridging Documents South Elevation Not Available*

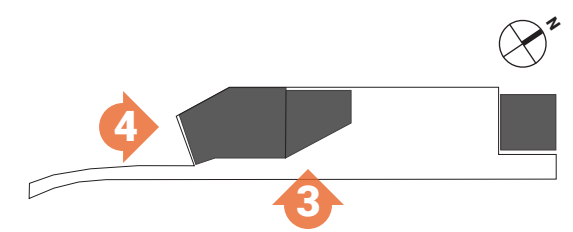

Egress Drive Planting



Mesh Screen Planter



Mesh Screen Planter



Wire Trellis

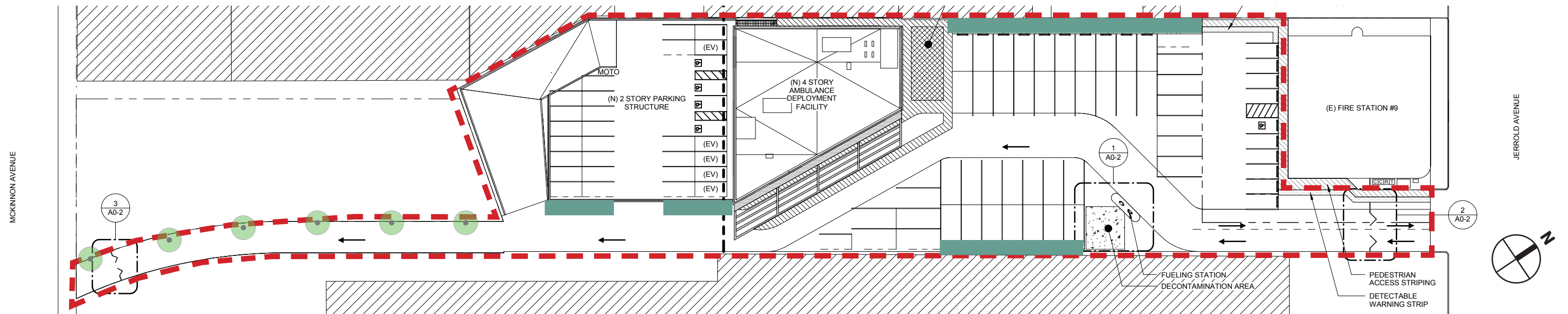
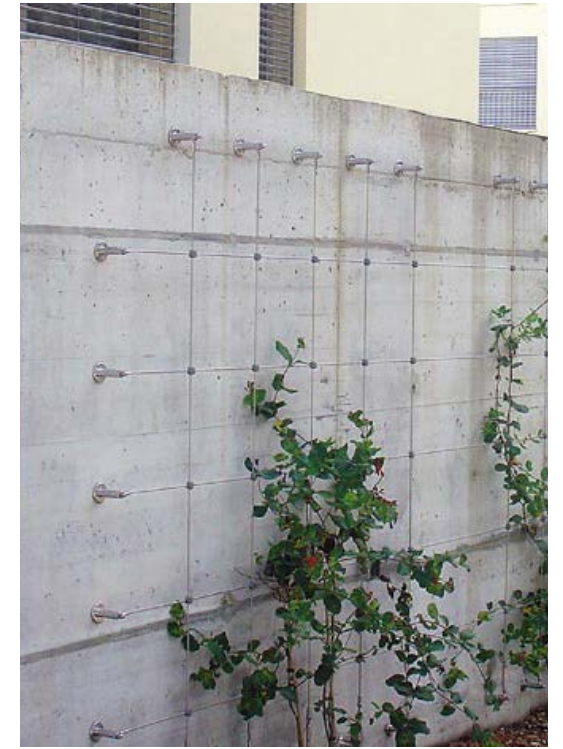



3

FACADE & FENESTRATION

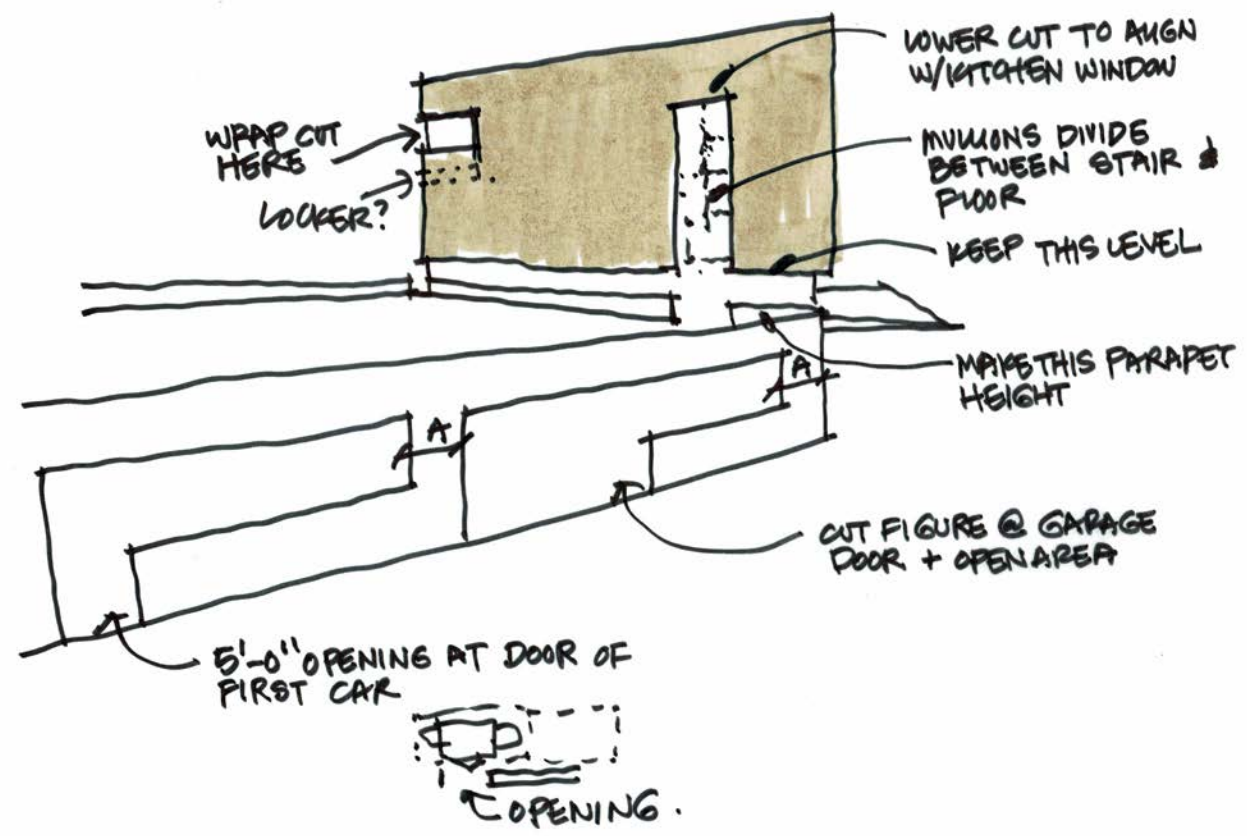
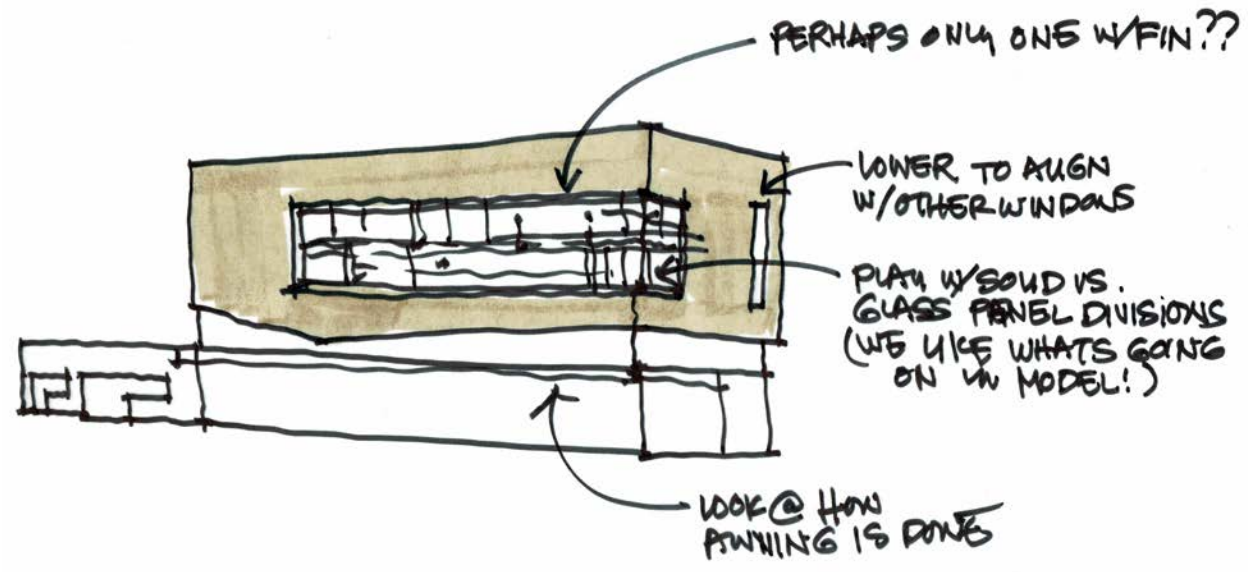
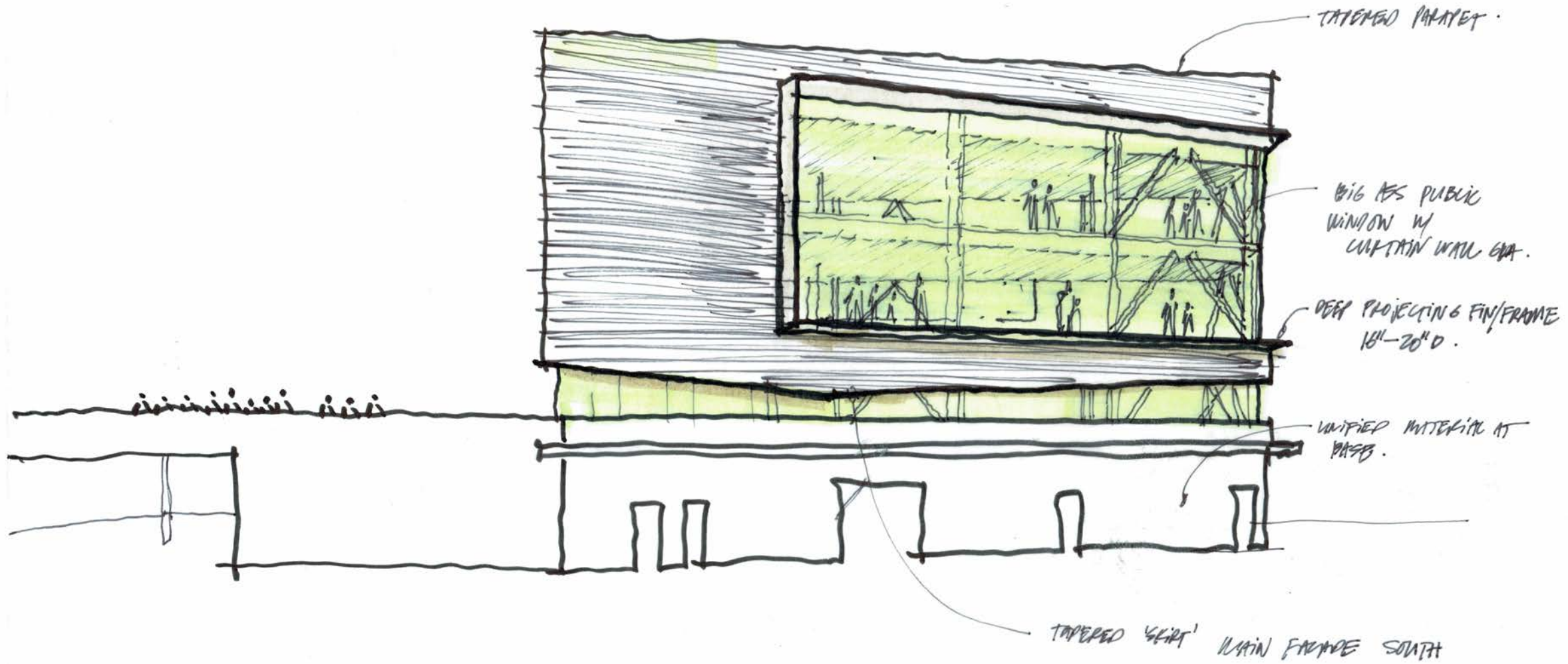

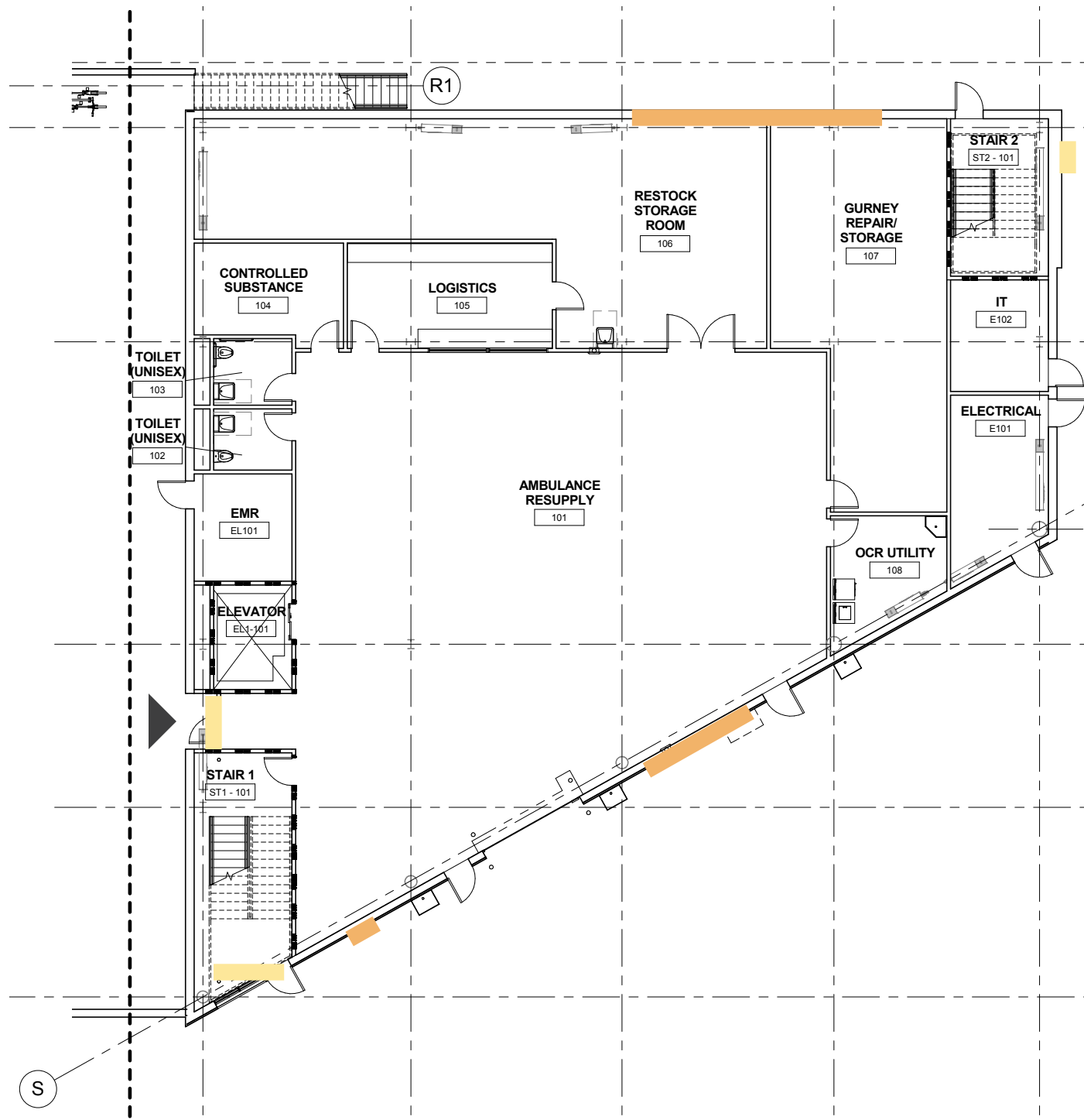

1 First Floor

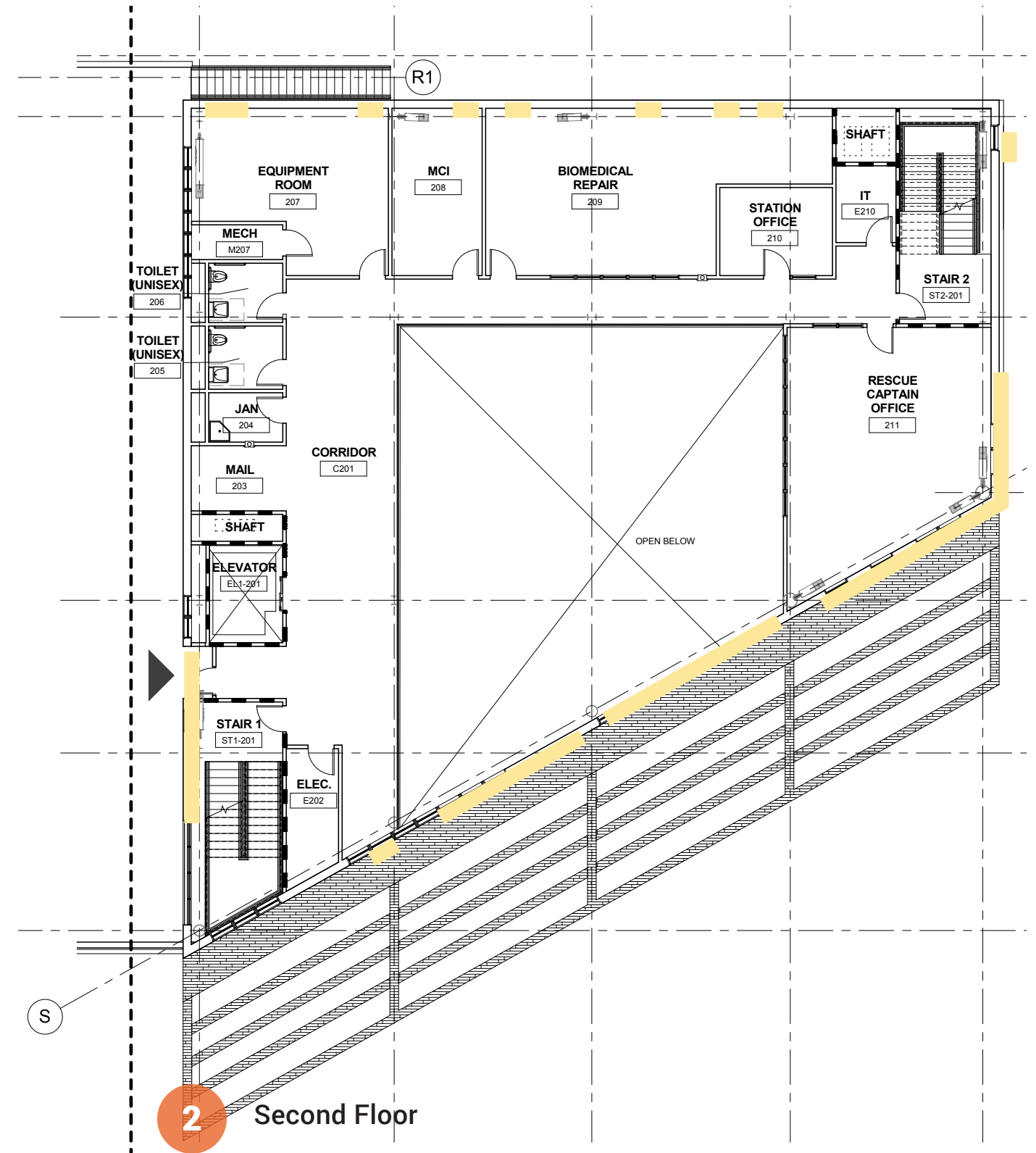

2 Second Floor

- FULL HEIGHT GLAZING
- CLERESTORY GLAZING



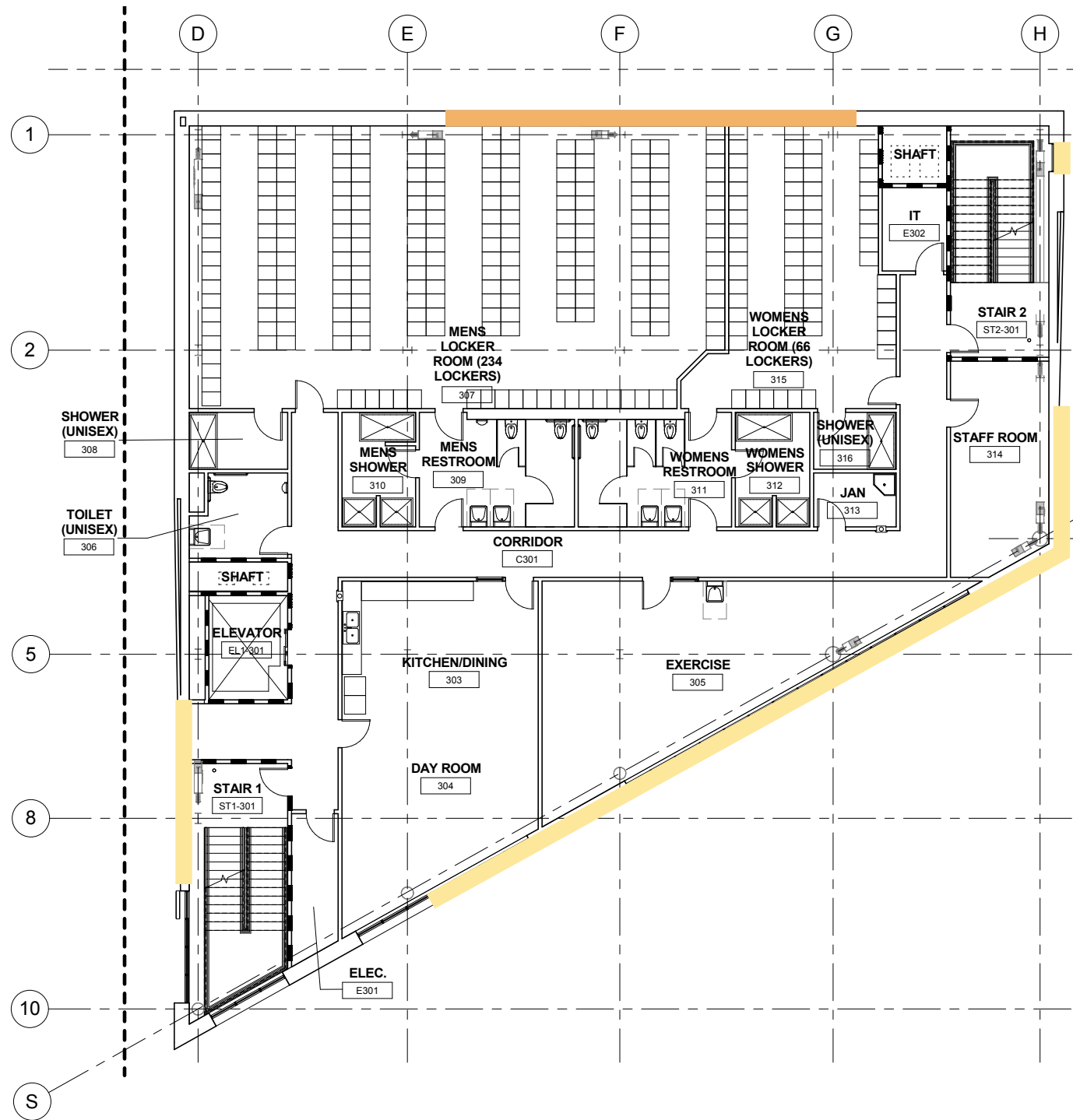

3 Third Floor

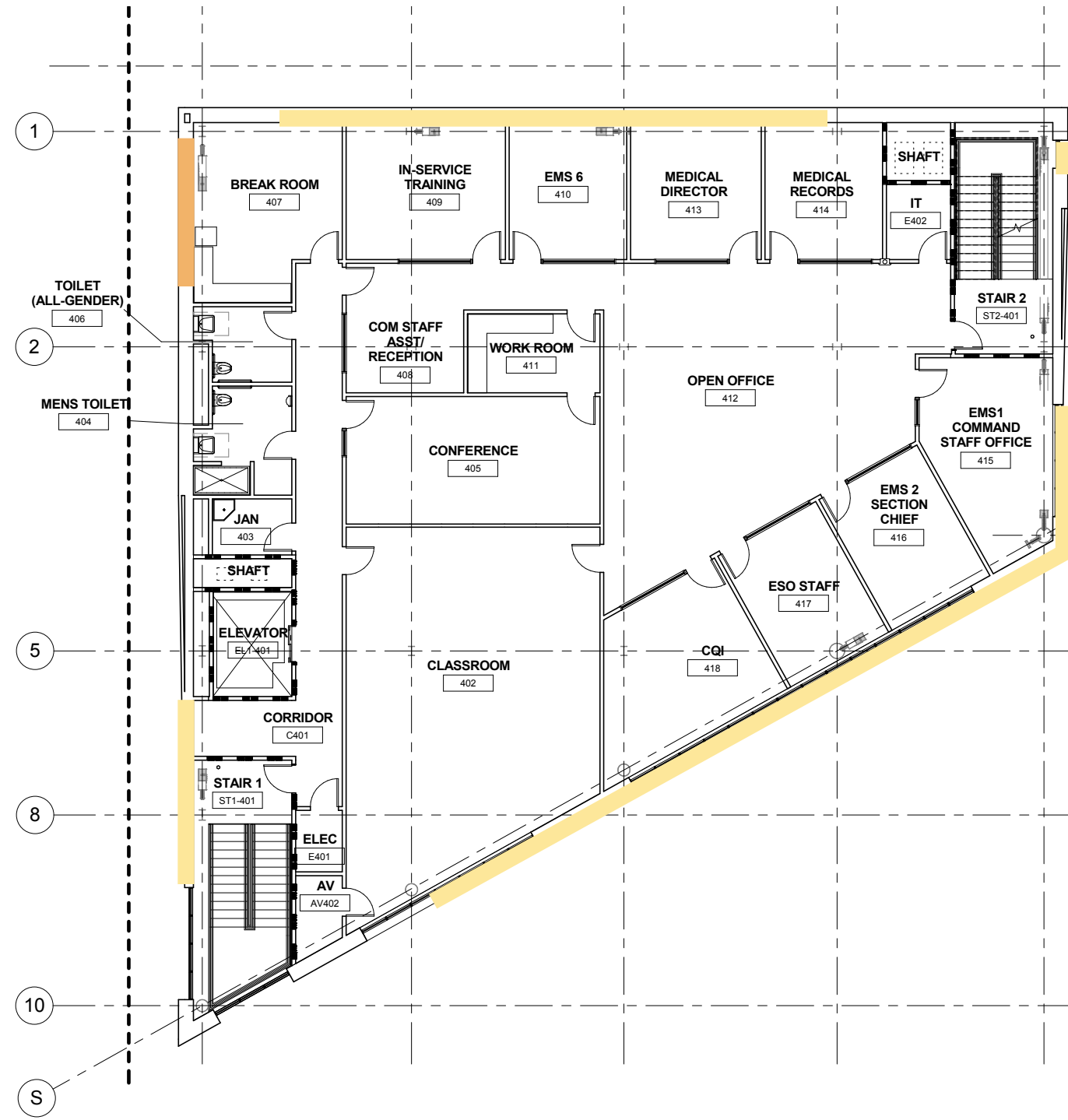

4 Fourth Floor

- FULL HEIGHT GLAZING
- CLERESTORY GLAZING



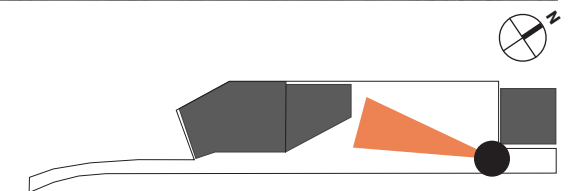

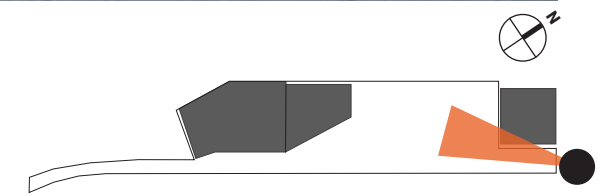

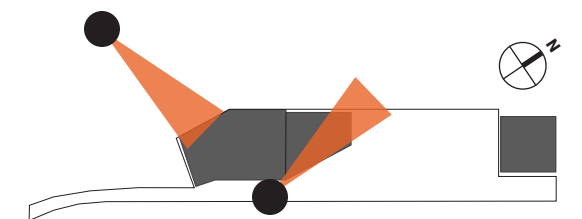
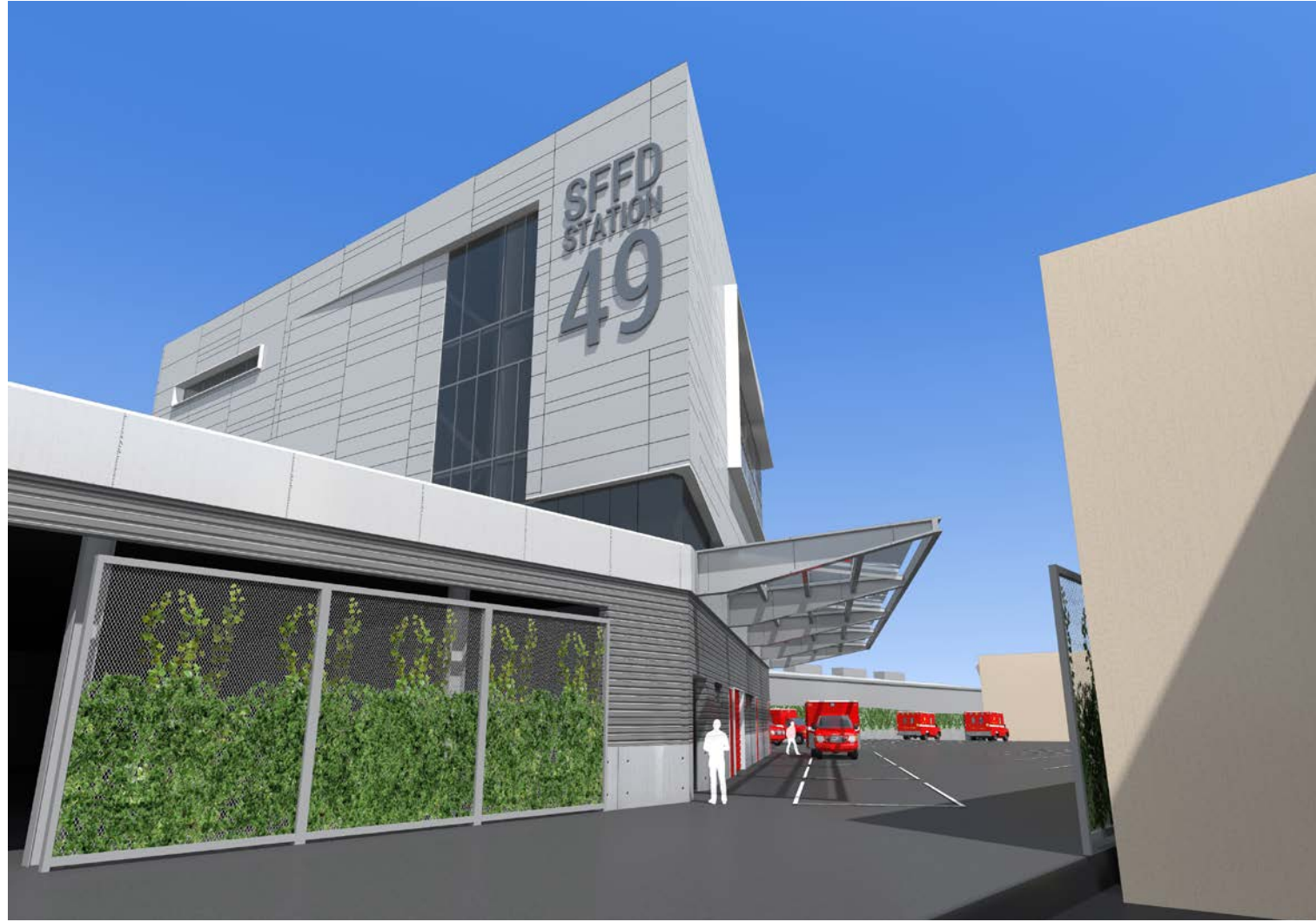

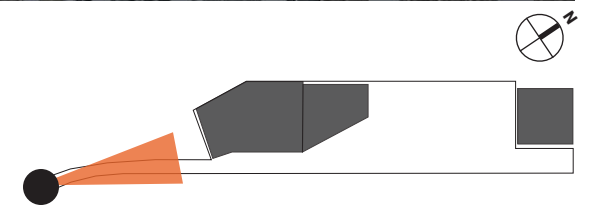

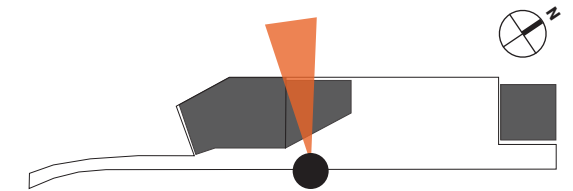

Corrugated Metal Panel

A

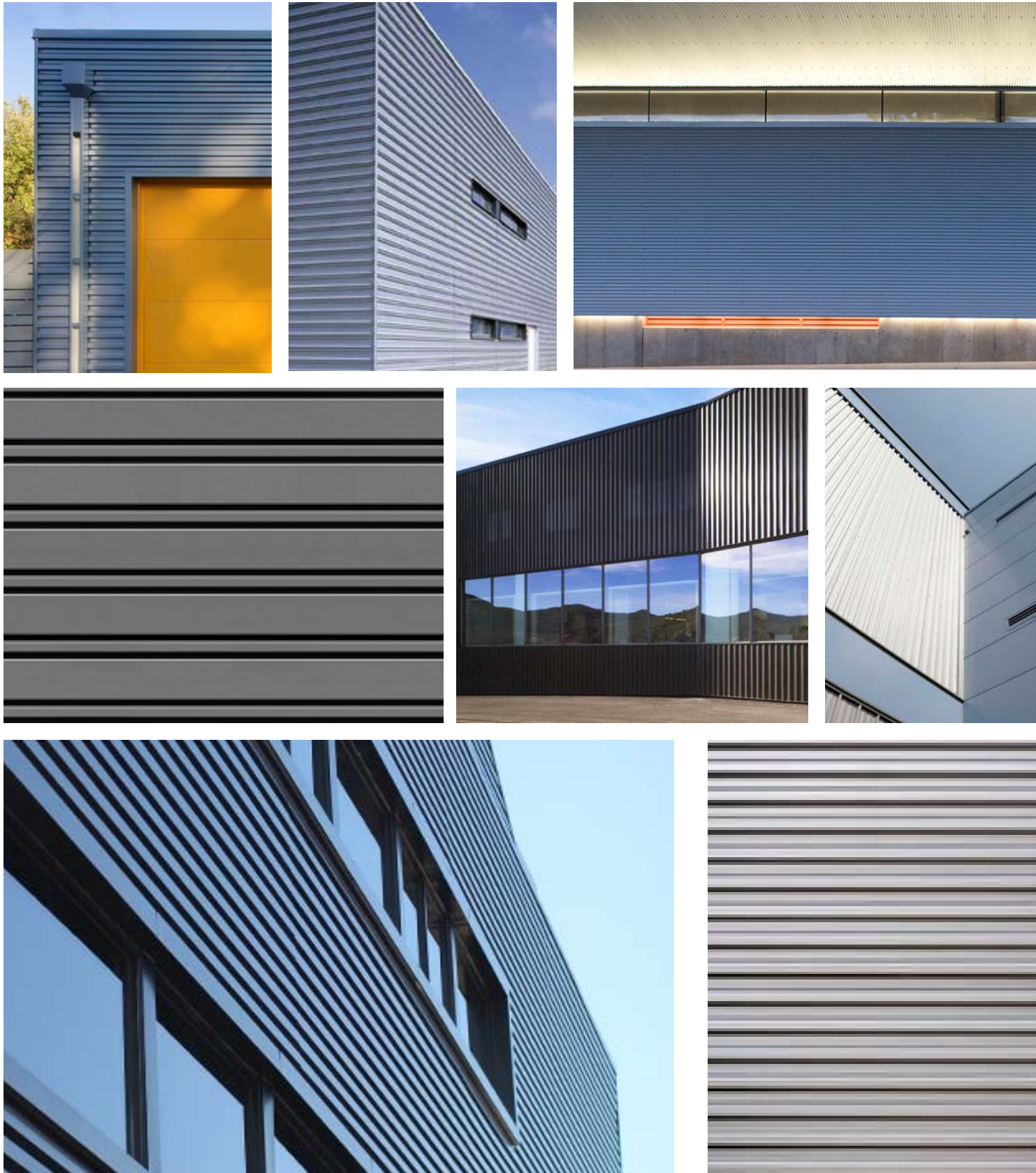

Planar Metal Panel

B

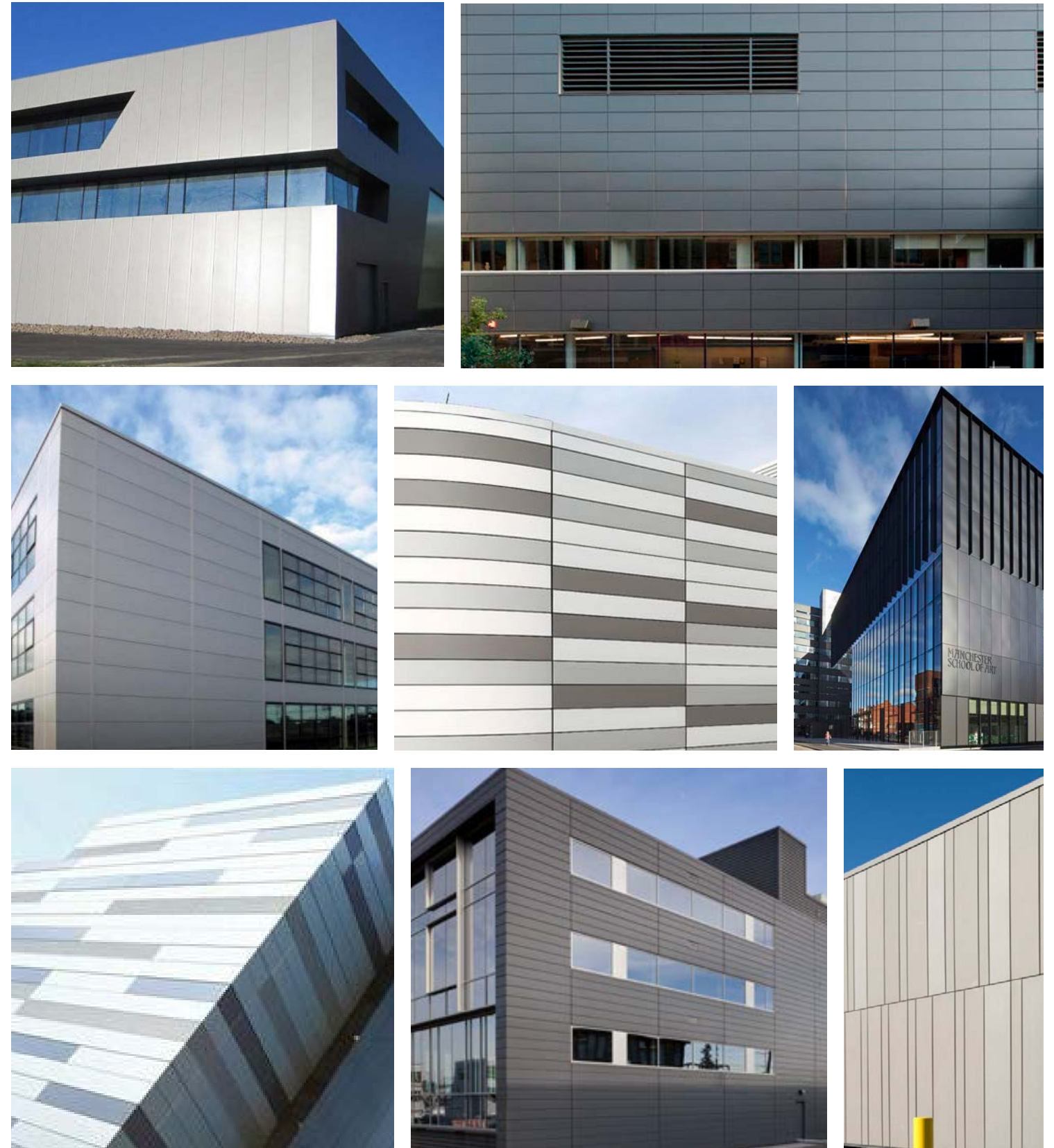

B Planar Metal Panel - Regular vs Ashlar / Barcode



Uniform Pattern



Uniform Pattern with Scattered Color Variation

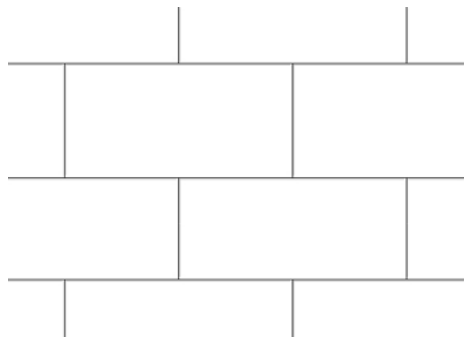

Running Bond

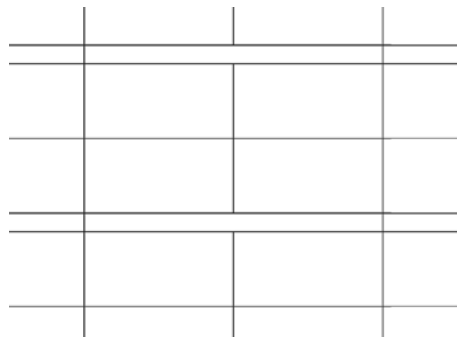

Punctuated Uniform Pattern

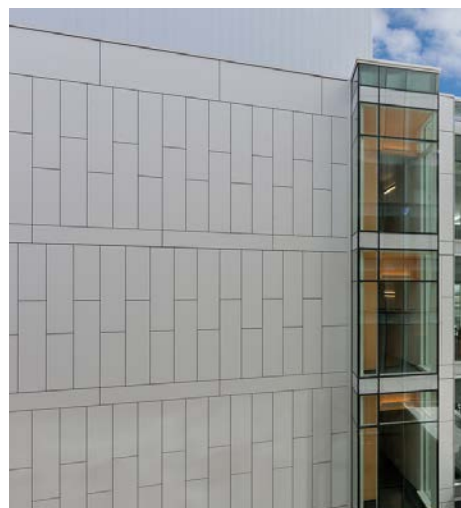

Unidirectional Modular Pattern



Bidirectional Modular Pattern

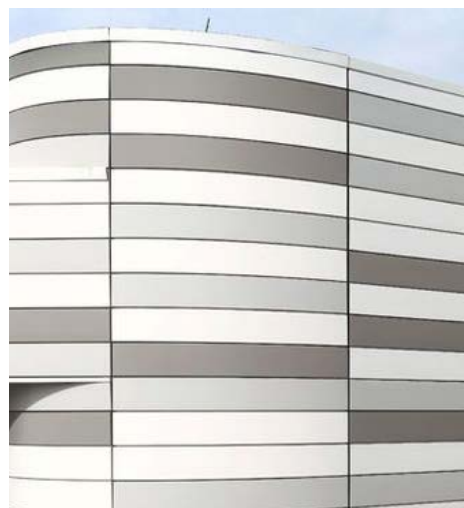
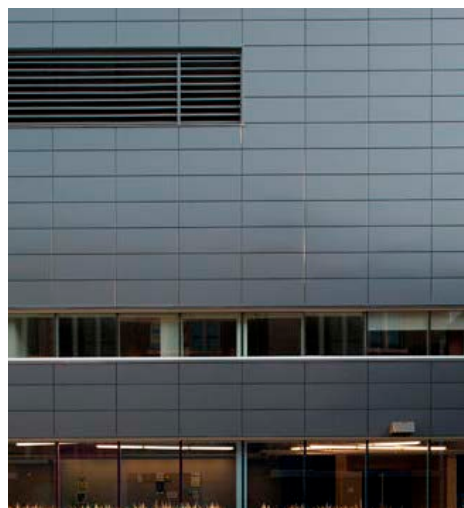



***THANK
YOU***

Project Contact

San Francisco Public Works

Kathleen O'Day
Project Manager
Kathleen.ODay@sfdpw.org

MEI / YamaMar

Michael Wang
Project Manager
MWang@meiarchitects.com
628.201.4026