

KEYNOTE INDEX	
Key Value	Keynote Text
001	EXIST CONC COLUMN
002	EXIST CONC RING BEAM
003	EXIST CONC CROSS BEAM
004	EXIST CONC GUIDEWAY
005	EXIST CONC BENT FDTN
011	SFO HOTEL, BY OTHERS
012	SFO HOTEL CONNECTOR BRIDGE, BY OTHERS
013	SOUTH LINK RD CURB AND GUTTER, BY OTHERS
017	BELL STATION DESK BY OTHERS
018	FEATRURE WALL FINISH BY OTHERS
031	CONC SAFETY WALKWAY, BY OTHERS
035	AUTOMATIC SLIDING DOOR, BY OTHERS
036	EED, BY OTHERS
039	PLATFORM EDGE END RAMP, BY OTHERS
040	
041	
050	
072	
103	STAIR #3 PLATFORM TO CONCOURSE
110	ROOF BELOW AT ELEVATOR / STAIR TOWER
201	PREFINISHED EXT ALUM WALL PANEL (WP1)
205	CURTAIN WALL GLAZING ASSY, TYP TOGGLE GLAZED (CW1)
206	CURTAIN WALL GLAZING ASSY WITH INTEGRATED ART PANEL AT INTERIOR (CW2)
207	CURTAIN WALL GLAZING ASSY (CW2A)
221	EXIT STAIR & GUARDRAIL, TYP
224	42" GALV PIPE GUARDRAIL, TYP
225	MAINT ACCESS DOOR INTEGRATED IN CURTAIN WALL GLAZING ASSY
226	EGRESS DOOR FROM SAFETY WALKWAY TO PLATFORM, INTEGRATED IN CURTAIN WALL ASSY
227	EGRESS DOOR FROM STATION TO EXIT STAIR, INTEGRATED IN CURTAIN WALL ASSY
228	96" GALV PIPE GUARDRAIL W/ SWING GATE AND ACCESS CONTROL, TYP
229	30" WIDE CONCRETE MAINTENANCE ACCESS WALKWAY

KEYNOTE INDEX	
Key Value	Keynote Text
230	CURVED METAL GRATING CATWALK AT COLUMN
241	SINGLE-PLY MEMBRANE ROOF ASSY
242	PREFINISHED ALUM COPING, TYP
243	ROOF DRAIN AND OVERFLOW, SPD
244	ALUM ROOF ACCESS HATCH, 4' X 4' NOM
245	GALVANIZED ROOF ACCESS LADDER, TYP
246	EXHAUST FAN, SMD, TYP
247	PREFINISHED ALUM EXP JT COVER
248	12 MM ROOFTOP CABLE FALL RESTRAINT SYSTEM
249	12 MM OVERHEAD CABLE FALL RESTRAINT SYSTEM
250	TEMPERED GLASS CANOPY ASSY
261	CONCRETE TOPPING SLAB. STAINED CONCRETE FINISH
262	TERRAZZO TOPPING SLAB, TYP
263	42" SST FRAME GUARDRAIL W/ GLAZED PANELS, TYP
264	PREFINISHED ALUM COL COVER ASSY, TYP
265	HOUSEKEEPING PAD, TYP
266	RAISED OPEN GRATING ACCESS FLOOR OVER FIRE SMOKE DAMPERS
267	SST CRASH RAIL - FLOOR MTD 12" AFF
268	AESS COLUMN W/1-HR INTUMESCENT PAINT
269	INT ROOF ACCESS LADDER W/ SECURITY GUARD
271	PREFINISHED ALUM WALL PANELS
272	PREFINISHED PERFORATED ALUM WALL PANELS
273	PORCELAIN TILE AND BACKER BOARD
274	PRECAST CONCRETE STAIR TREADS
275	12" TALL 16GA SST BASE, TYP
301	WALL LOUVER - SMD
302	DAVIT CRANE W/ 500# ELEC WINCH, SED
343	PREFINISHED ALUMINUM PANEL FASCIA, TYP
344	DSU, TYP. SED
345	HSS DSU SPPORT BEAM, SSD. PAINT FINISH
346	AESS W/ FINISH COAT OVER INTUMESCENT PAINT
351	2-HR RATED CEILING ASSY
352	OPEN TO STRUCTURE ABOVE
354	LIGHT FIXTURE, SED
355	AIR DIFFUSER, SMD
356	CEILING MTD CAMERA, STCD
357	EXIT SIGN, SED
601	PREFINISHED SUSP ALUM PANEL CEILING, 2'X2'
602	PREFINISHED SUSP ALUM CLNG PANEL 4'X4', TYP
603	SUSP GYP BD CLNG, TYP. PAINT FINISH

SFO

San Francisco International Airport

SKANSKA 1999 Harrison St., #1950
Oakland, CA 94612
skanska.com

wsp 425 Market St.
17th Fl
San Francisco, CA 94105
wsp.com

Robinson & Company
381 Tehama Street
San Francisco, CA 94103
(415) 995-9870

NO. DATE REVISION DESCRIPTION BY REVISIONS

CONTRACT NO. 10504.66	PROJECT TITLE SFO AIRTRAIN EXTENSION AND IMPROVEMENTS PROGRAM	HOTEL STATION	SHEET TITLE SHEET NOTE INDEX
---------------------------------	---	---------------	--

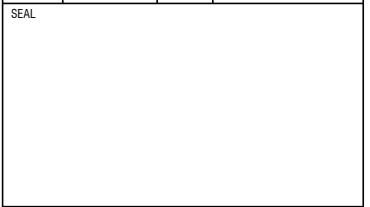

0 1/2" 1" 2" 3"

APPROVED: -

APPROVED: -

APPROVED: -

DESIGNED BY: Designer	CHECKED BY: Checker
DRAWN BY: Author	DATE: FEBRUARY 22, 2018
SCALE: AS NOTED	SIZE: ANSI-D
REVISION: -	

SHEET NUMBER
059-A00.0.02

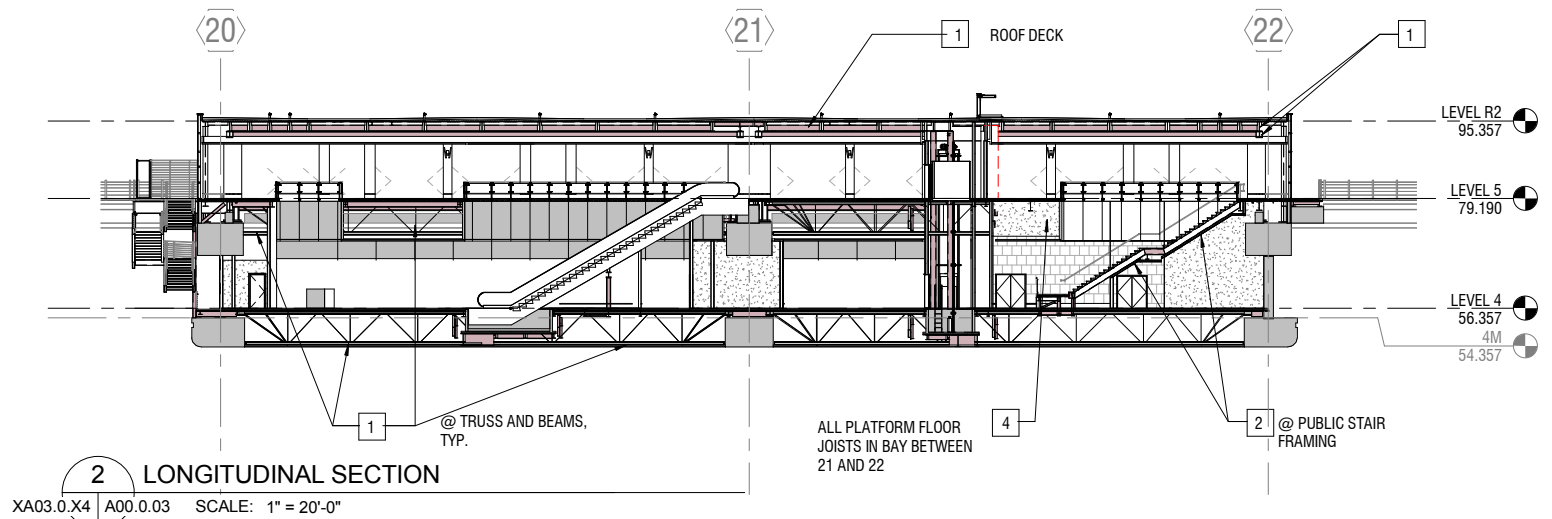

2 LONGITUDINAL SECTION
XA03.0.X4 | A00.0.03 | SCALE: 1" = 20'-0"

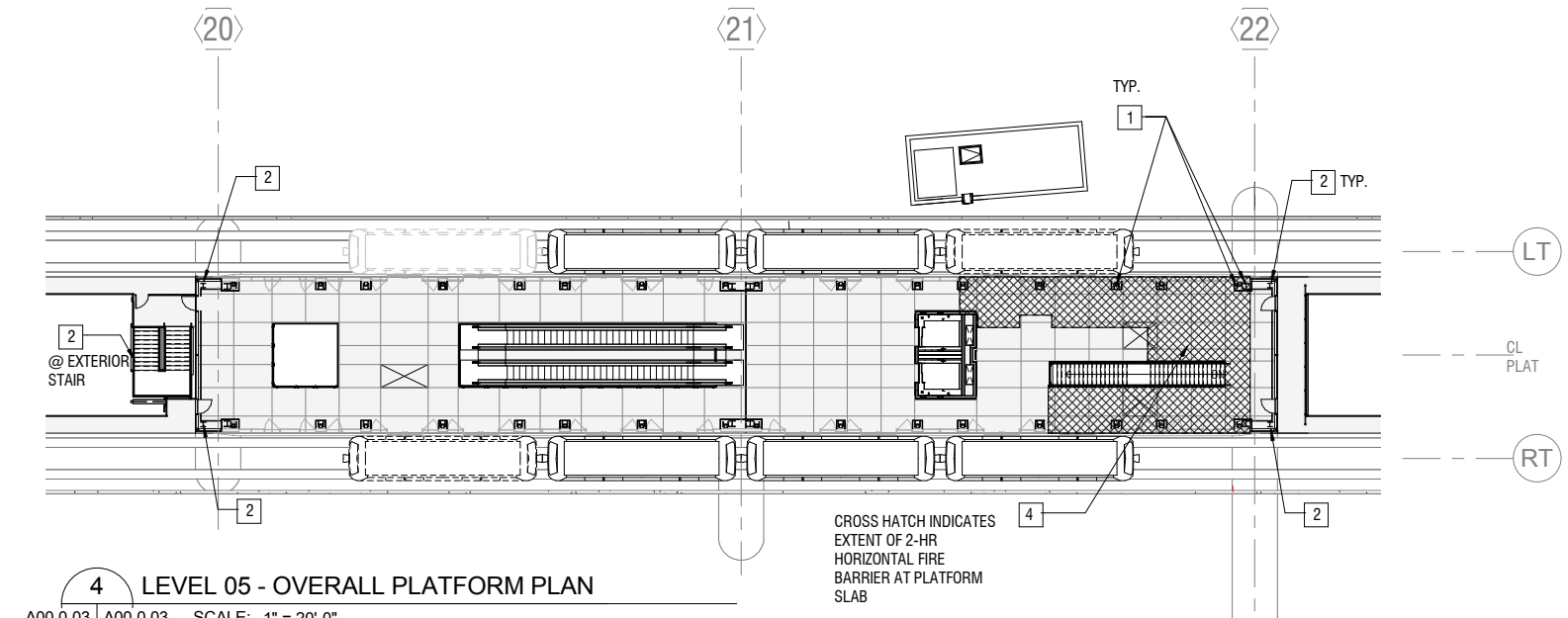

4 LEVEL 05 - OVERALL PLATFORM PLAN
A00.0.03 | A00.0.03 | SCALE: 1" = 20'-0"

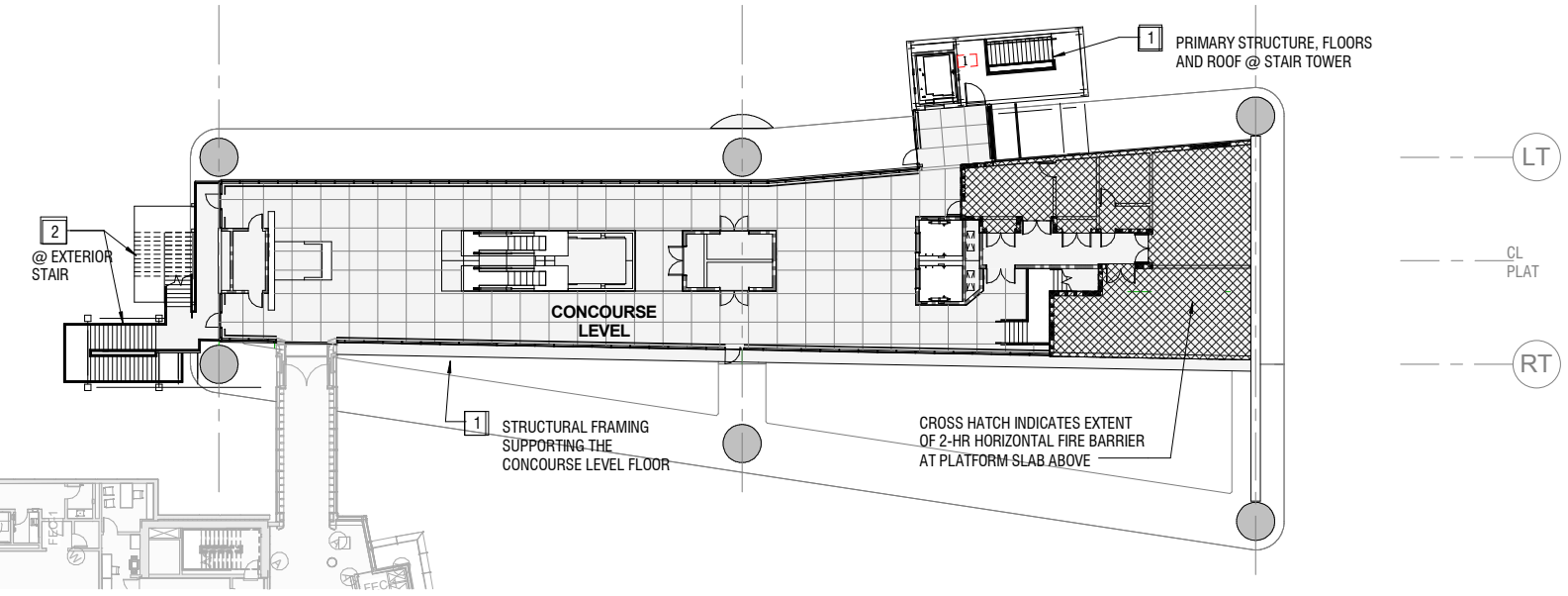

3 LEVEL 04 - OVERALL CONCOURSE PLAN
A00.0.03 | A00.0.03 | SCALE: 1" = 20'-0"

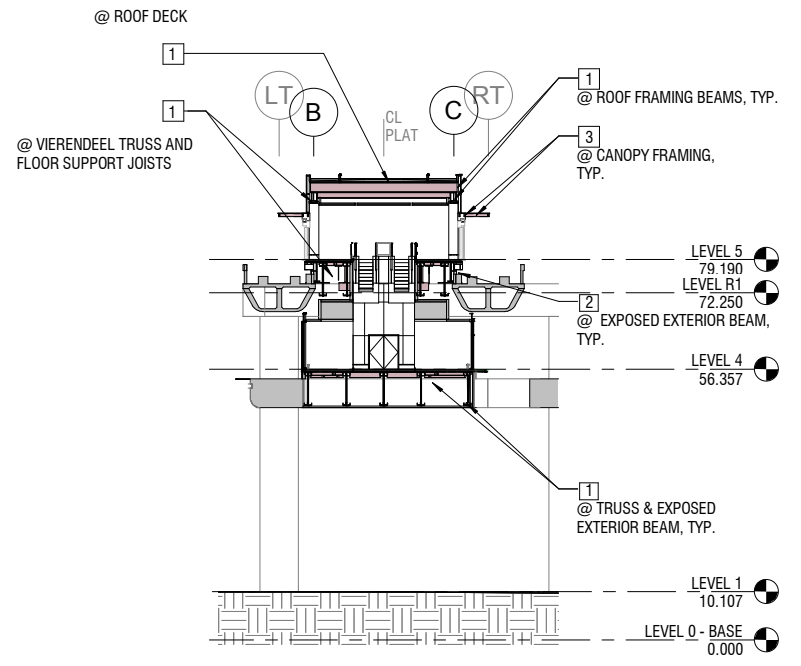

1 SECTION - EAST @ 20.1 FP
A00.0.03 | SCALE: 1" = 20'-0"

FIRE PROOFING SCHEDULE

TYPE II-A CONSTRUCTION REQUIRES 1-HR FIRE PROTECTION FOR THESE FEATURES:

- THE PRIMARY STRUCTURAL FRAME
FLOOR CONSTRUCTION, INCLUDING SUPPORT BEAMS AND JOISTS
ROOF CONSTRUCTION, INCLUDING SUPPORT BEAMS AND JOISTS
- PRIMARY STRUCTURAL FRAME SHALL INCLUDE ALL OF THE FOLLOWING STRUCTURAL MEMBERS:
 - COLUMNS
 - STRUCTURAL MEMBERS HAVING DIRECT CONNECTION TO THE COLUMNS, INCLUDING GIRDERS, BEAMS, TRUSSES AND SPANDELS;
 - MEMBERS OF THE FLOOR CONSTRUCTION AND ROOF CONSTRUCTION HAVING DIRECT CONNECTIONS TO THE COLUMNS, AND
 - BRACING MEMBERS THAT ARE ESSENTIAL TO THE VERTICAL STABILITY OF THE PRIMARY STRUCTURAL FRAME UNDER GRAVITY LOADING SHALL BE CONSIDERED PART OF THE PRIMARY STRUCTURAL FRAME WHETHER OR NOT THE BRACING MEMBER CARRIES GRAVITY LOADS.
 - SECONDARY MEMBERS. THE FOLLOWING STRUCTURAL MEMBERS SHALL BE CONSIDERED SECONDARY MEMBERS AND NOT PART OF THE PRIMARY STRUCTURAL FRAME:
 - STRUCTURAL MEMBERS NOT HAVING DIRECT CONNECTIONS TO THE COLUMNS;
 - MEMBERS OF THE FLOOR CONSTRUCTION AND ROOF CONSTRUCTION NOT HAVING DIRECT CONNECTIONS TO THE COLUMNS; AND
 - BRACING MEMBERS OTHER THAN THOSE THAT ARE PART OF THE PRIMARY STRUCTURAL FRAME

- CATEGORY 1: ALL SUPER STRUCTURE STEEL MEMBERS TO HAVE 1 HOUR RATED SPRAY APPLIED FIREPROOFING UNLESS OTHERWISE NOTED. FLOOR AND ROOF DECK TO RECEIVE SPRAY APPLIED FIRE PROTECTION TO 1-HR RATING UNLESS PROTECTION OBTAINED VIA CONCRETE SLAB THICKNESS.
- CATEGORY 2: EXPOSED SUPER STRUCTURE STEEL MEMBERS TO HAVE 1 HOUR INTUMESCENT FIREPROOFING AS NOTED.
- CATEGORY 3: EXPOSED ARCHITECTURAL NON-SUPER STRUCTURE STEEL MEMBERS TO BE SHOP PRIMED AND FIELD PAINTED AS NOTED.
- CATEGORY 4: JOISTS AND BEAMS SUPPORTING A 2-HOUR HORIZONTAL FIRE BARRIER SHALL RECEIVE 2-HR SPRAY APPLIED FIRE PROOFING OVER THEIR FULL LENGTH FLOOR DECK IN AREA OF A 2-HOUR HORIZONTAL BARRIER TO RECEIVE SPRAY APPLIED FIRE PROTECTION TO 2-HR RATING UNLESS PROTECTION OBTAINED VIA CONCRETE SLAB THICKNESS

SFO

San Francisco International Airport

SKANSKA 1999 Harrison St., #1950
Oakland, CA 94612
skanska.com

wsp 425 Market St.
17th Fl.
San Francisco, CA 94105
wsp.com

Robin Chiang & Company
361 Tehama Street
San Francisco, CA 94103
(415) 995-9870

NO.	DATE	REVISION DESCRIPTION	BY

CONTRACT NO. 10504.66	PROJECT TITLE SFO AIRTRAIN EXTENSION AND IMPROVEMENTS PROGRAM	SHEET TITLE HOTEL STATION FIREPROOFING SCHEDULE
---------------------------------	---	---

SCALE: 0 1/2" 1" 2" 3"

APPROVED: _____

DESIGNED BY: Designer
DRAWN BY: Author
SCALE: AS NOTED
SHEET NUMBER: 059-A00.0.03

CHECKED BY: Checker
DATE: FEBRUARY 22, 2018
SIZE: ANSI-D
REVISION: _____

100% CONSTRUCTION DOCUMENTS

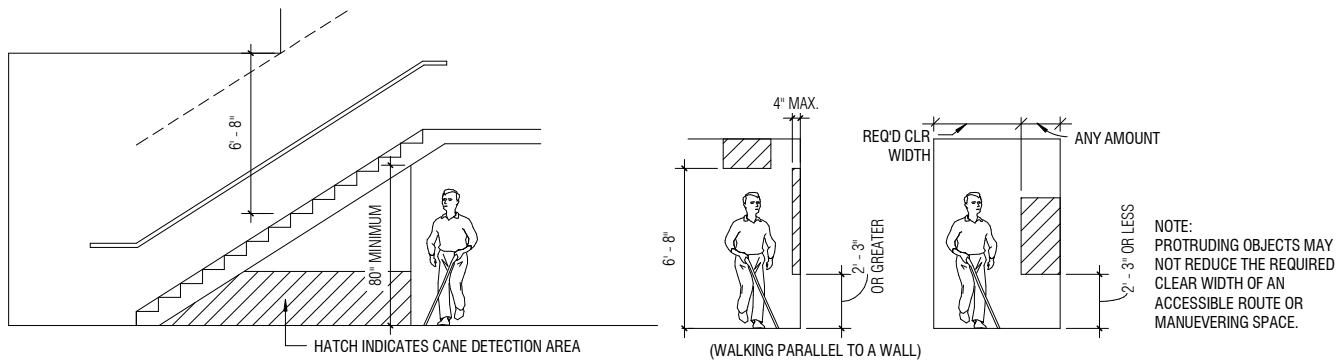

10 ACCESSIBLE - PROTRUDING OBJECTS/OVERHEAD HAZARDS

A00.9.01 SCALE: 1/4" = 1'-0"

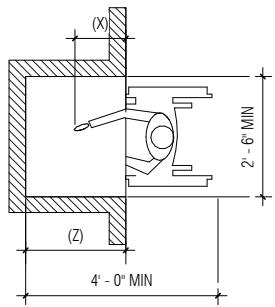
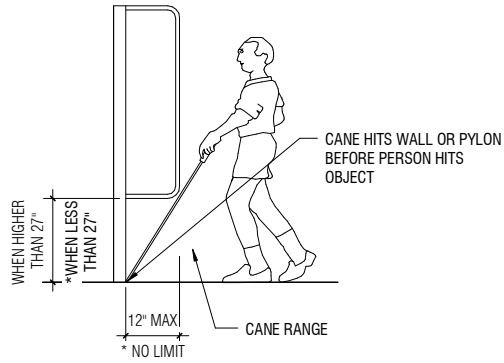

4 FORWARD REACH LIMITS

A00.9.01 SCALE: 1/2" = 1'-0"

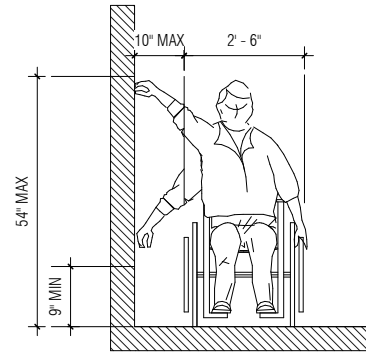

7 SIDE REACH LIMITS

A00.9.01 SCALE: 1/2" = 1'-0"

1 CANE RANGE

A00.9.01 SCALE: 1/2" = 1'-0"

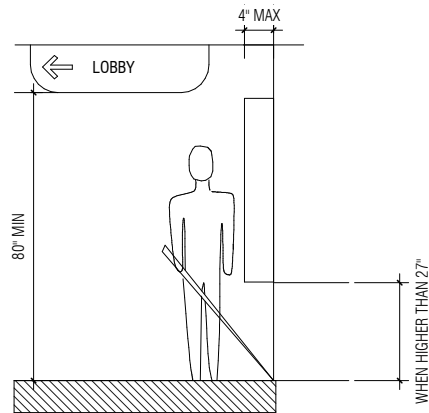

2 SIDE/ VERTICAL OBSTRUCTION LIMIT

A00.9.01 SCALE: 1" = 1'-0"

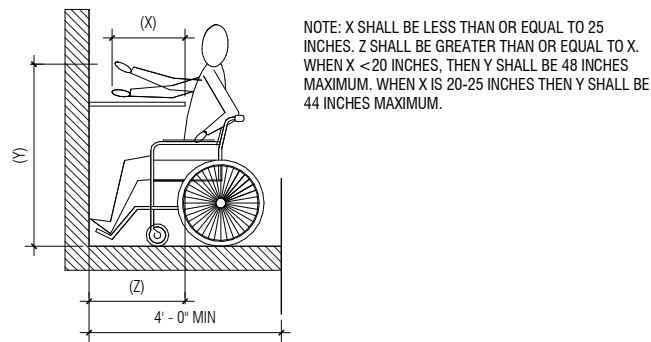

5 FORWARD REACH LIMIT OVER OBJECT

A00.9.01 SCALE: 1/2" = 1'-0"

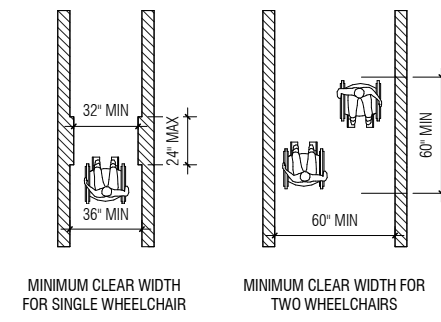

8 MINIMUM WHEELCHAIR CLEARANCES

A00.9.01 SCALE: 1/4" = 1'-0"

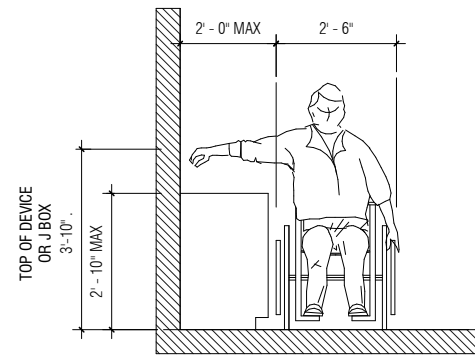

3 SIDE REACH OVER OBJECT

A00.9.01 SCALE: 1/2" = 1'-0"

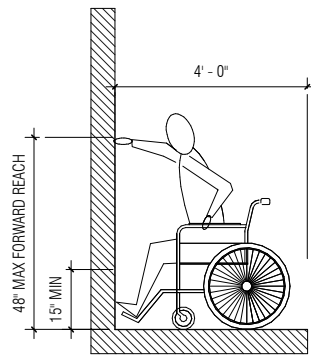

6 MAX FORWARD REACH

A00.9.01 SCALE: 1/2" = 1'-0"

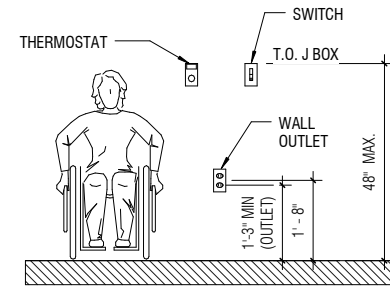

9 ACCESSIBLE FIXTURE CLEARANCES

A00.9.01 SCALE: 1/2" = 1'-0"

GENERAL SHEET NOTES

- REFER TO A13 DRAWING SERIES FOR SIGNAGE SCHEDULE AND GRAPHICS INFORMATION.

SFO

San Francisco International Airport

SKANSKA 1999 Harrison St., #1950
Oakland, CA 94612
skanska.com

wsp 425 Market St.
17th Fl.
San Francisco, CA 94105
wsp.com

Robin Chiang & Company
381 Tehama Street
San Francisco, CA 94103
(415) 995-9870

NO.	DATE	BY	REVISION

CONTRACT NO. 10504.66

PROJECT TITLE
SFO AIRTRAIN EXTENSION AND IMPROVEMENTS PROGRAM

SHEET TITLE
HOTEL STATION

ACCESSIBILITY STANDARDS

SEAL

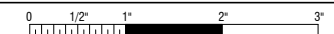

APPROVED:	
APPROVED:	
APPROVED:	
DESIGNED BY: Designer	CHECKED BY: Checker
DRAWN BY: Author	DATE: FEBRUARY 22, 2018
SCALE: AS NOTED	SIZE REVISION
SHEET NUMBER	
059-A00.9.01	

GENERAL SHEET NOTES

- REFER TO A13 DRAWING SERIES FOR SIGNAGE SCHEDULE AND GRAPHICS INFORMATION.

FOR ACTUAL CONSTRUCTION DIMENSIONS, SEE VERTICAL CIRCULATION DETAILS

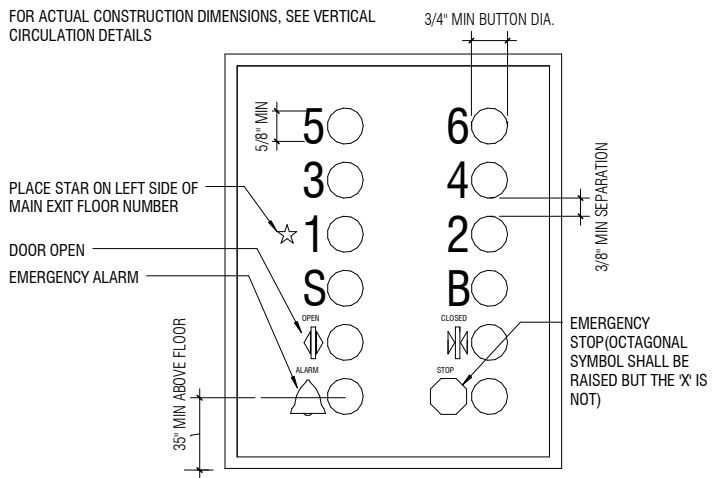

4 ELEVATOR CONTROL PANEL

A00.9.02 SCALE: 6" = 1'-0"

FLOOR LANDING NUMBERS ON BOTH SIDES OF DOOR JAMB

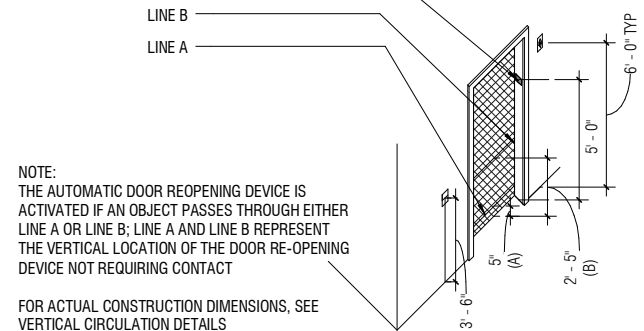

NOTE: THE AUTOMATIC DOOR REOPENING DEVICE IS ACTIVATED IF AN OBJECT PASSES THROUGH EITHER LINE A OR LINE B; LINE A AND LINE B REPRESENT THE VERTICAL LOCATION OF THE DOOR RE-OPENING DEVICE NOT REQUIRING CONTACT

FOR ACTUAL CONSTRUCTION DIMENSIONS, SEE VERTICAL CIRCULATION DETAILS

3 ACCESSIBLE ELEVATOR ENTRANCE

A00.9.02 SCALE: 1/4" = 1'-0"

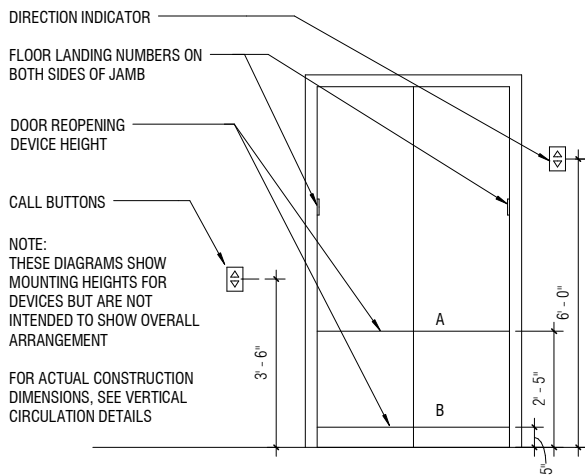

5 ACCESSIBLE ELEVATOR ELEVATION

A00.9.02 SCALE: 1/2" = 1'-0"

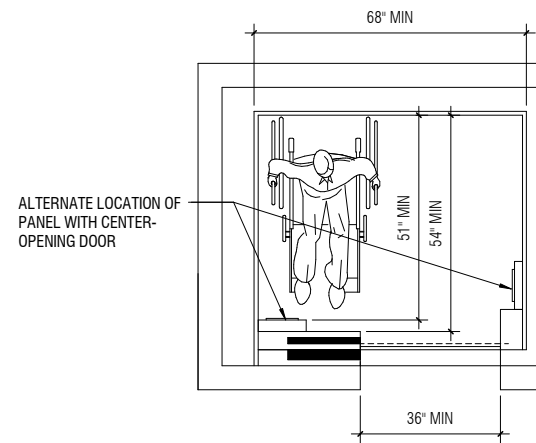

2 ACCESSIBLE ELEVATOR PLAN

A00.9.02 SCALE: 1/2" = 1'-0"

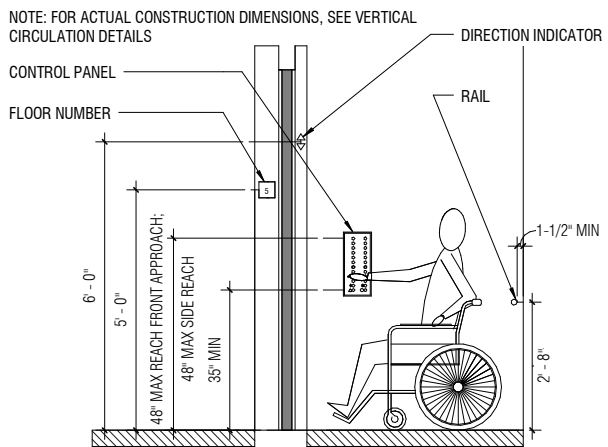

6 ACCESSIBLE ELEVATOR SECTION

A00.9.02 SCALE: 1/2" = 1'-0"

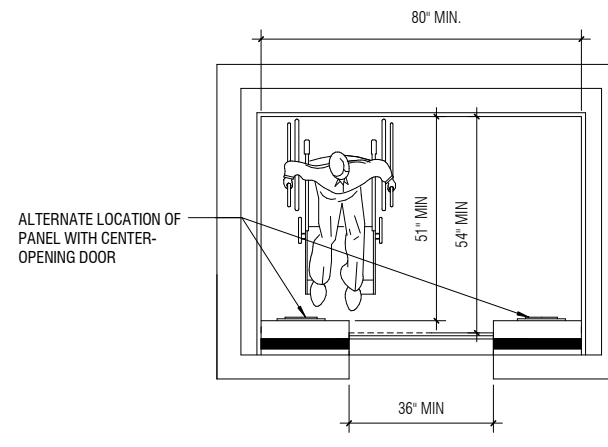

1 ACCESSIBLE ELEVATOR- 42" CENTER DOOR

A00.9.02 SCALE: 1/2" = 1'-0"

SFO

San Francisco International Airport

SKANSKA 1999 Harrison St., #1950
Oakland, CA 94612
skanska.com

wsp 425 Market St.
17th Fl.
San Francisco, CA 94105
wsp.com

Robin Chiang & Company
381 Tehama Street
San Francisco, CA 94103
(415) 995-9870

NO.	DATE	BY	REVISION DESCRIPTION

CONTRACT NO. 10504.66	PROJECT TITLE SFO AIRTRAIN EXTENSION AND IMPROVEMENTS PROGRAM	SHEET TITLE HOTEL STATION ACCESSIBILITY STANDARDS
---------------------------------	---	---

SEAL

APPROVED:	
APPROVED:	
APPROVED:	
DESIGNED BY: Designer	CHECKED BY: Checker
DRAWN BY: Author	DATE: FEBRUARY 22, 2018
SCALE: AS NOTED	SIZE REVISION
SHEET NUMBER	
059-A00.9.02	

GENERAL SHEET NOTES

- REFER TO A13 DRAWING SERIES FOR SIGNAGE SCHEDULE AND GRAPHICS INFORMATION.

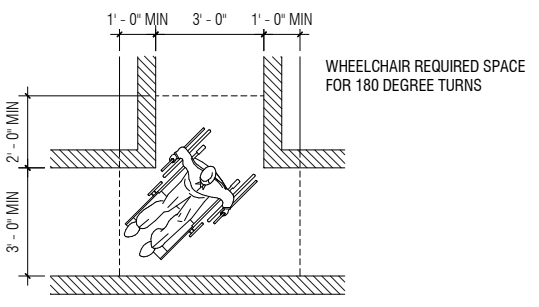

1 REQUIRED TURNING RADIUS
A00.9.03 SCALE: 3/8" = 1'-0"

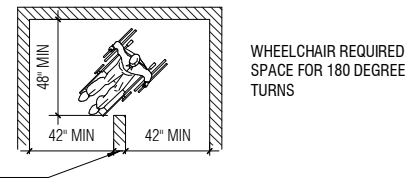

2 U-TURN DIMENSIONS
A00.9.03 SCALE: 1/4" = 1'-0"

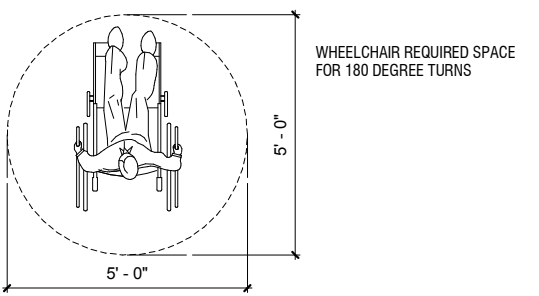

3 WHEELCHAIR CLEARANCES
A00.9.03 SCALE: 1/2" = 1'-0"

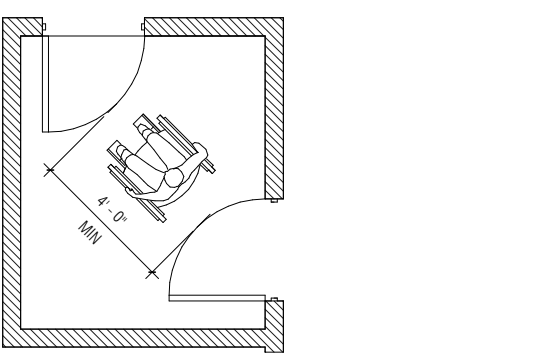

4 VESTIBULE- DOORS AT ADJACENT WALLS
A00.9.03 SCALE: 3/8" = 1'-0"

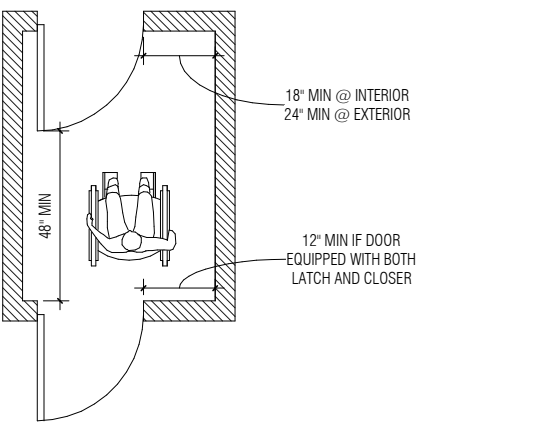

5 VESTIBULE- DOOR IN SERIES
A00.9.03 SCALE: 1/2" = 1'-0"

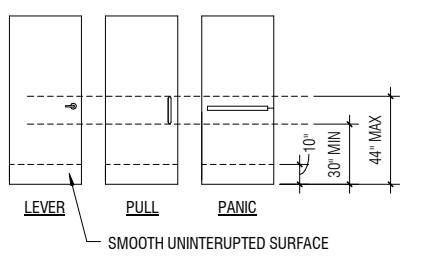

6 DOOR EGRESS HARDWARE
A00.9.03 SCALE: 1/4" = 1'-0"

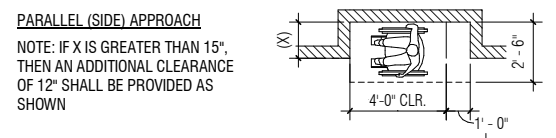
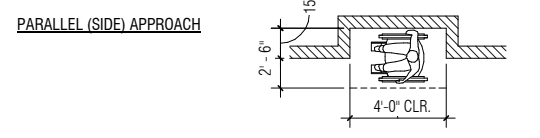

7 PARALLEL APPROACH
A00.9.03 SCALE: 1/4" = 1'-0"

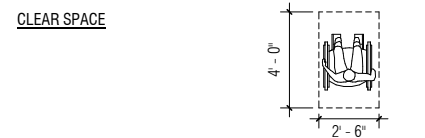
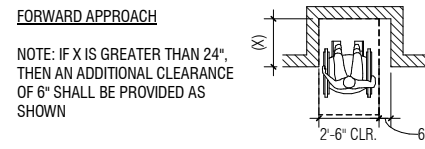
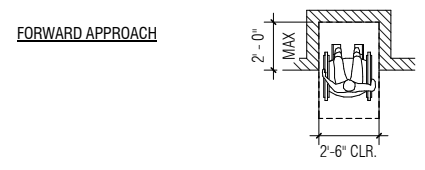

8 FRONT APPROACH
A00.9.03 SCALE: 1/4" = 1'-0"

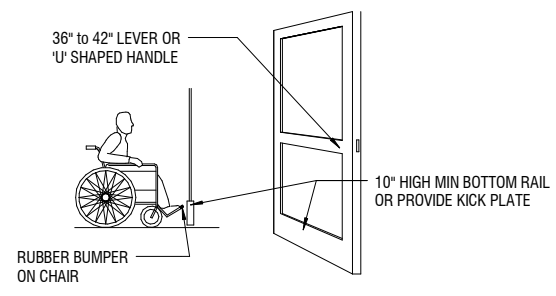

9 DOOR KICK PANEL DETAIL
A00.9.03 SCALE: 1/4" = 1'-0"

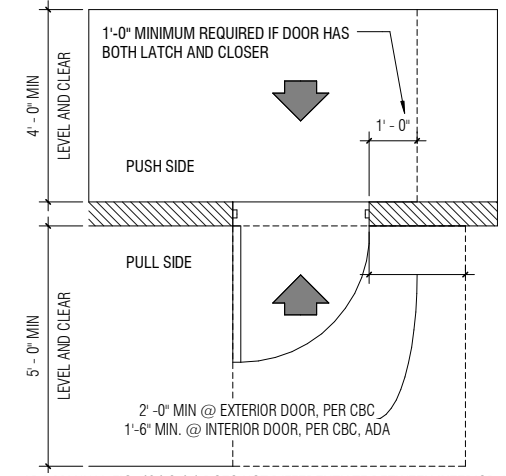

NOTE: ADA MANUAL FIG. 404.2.4.1 DOES NOT DIFFERENTIATE BETWEEN INTERIOR AND EXTERIOR DOORS. THE 'APPROACH' TO THE DOOR IS CRITICAL TO THE CLEAR AREA REQUIRED FOR THE DOOR

10 FRONT APPROACH DOOR CLEARANCE
A00.9.03 SCALE: 1/2" = 1'-0"

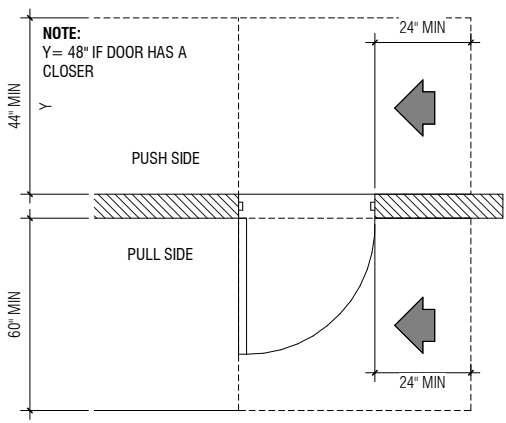

11 LATCH SIDE APPROACH DOOR CLEARANCES
A00.9.03 SCALE: 1/2" = 1'-0"

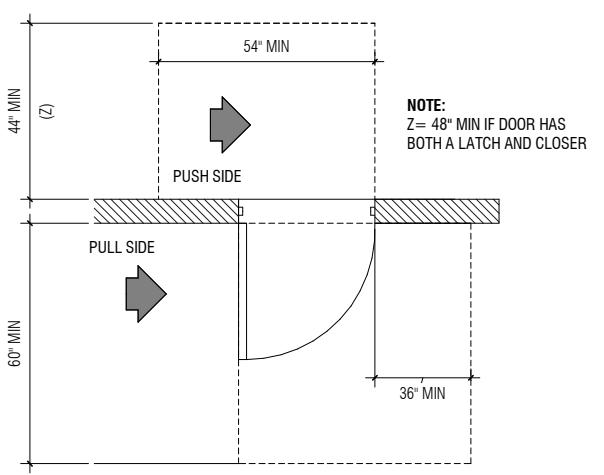

12 HINGE SIDE APPROACH DOOR CLEARANCES
A00.9.03 SCALE: 1/2" = 1'-0"

SFO

San Francisco International Airport

SKANSKA 1999 Harrison St., #1950
Oakland, CA 94612
skanska.com

wsp 425 Market St.
17th Fl
San Francisco, CA 94105
wsp.com

Robin Chiang & Company
381 Tehama Street
San Francisco, CA 94103
(415) 995-9870

NO.	DATE	REVISION DESCRIPTION	BY

CONTRACT NO. 10504.66	PROJECT TITLE SFO AIRTRAIN EXTENSION AND IMPROVEMENTS PROGRAM	SHEET TITLE HOTEL STATION ACCESSIBILITY STANDARDS
---------------------------------	---	---

SEAL	
APPROVED:	
APPROVED:	
APPROVED:	
DESIGNED BY: Designer	CHECKED BY: Checker
DRAWN BY: Author	DATE: FEBRUARY 22, 2018
SCALE: AS NOTED	SIZE: ANSI-D
SHEET NUMBER	REVISION

0 1/2" 1" 2" 3"
059-A00.9.03

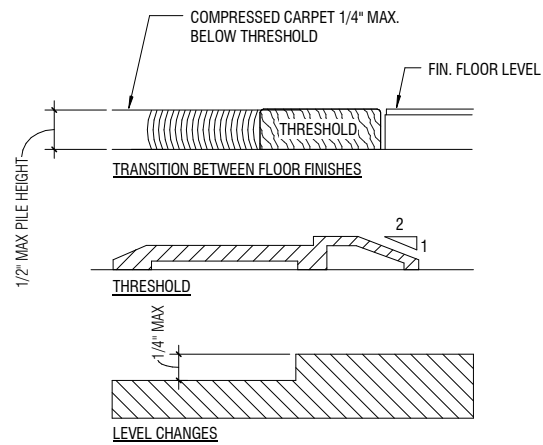

- NOTES:**
1. MAXIMUM HEIGHT NOT TO EXCEED 1/2" IN ALL TYPES OF THRESHOLDS
 2. 1:2 SLOPED BEVEL REQ'D IF LEVEL CHANGE IS OVER 1/4" VERTICAL LEVEL CHANGE
 3. 1/4" MAXIMUM VERTICAL LEVEL CHANGE AT FACE

1 ACCESSIBLE THRESHOLDS
A00.9.04 SCALE: 1/2" = 1'-0"

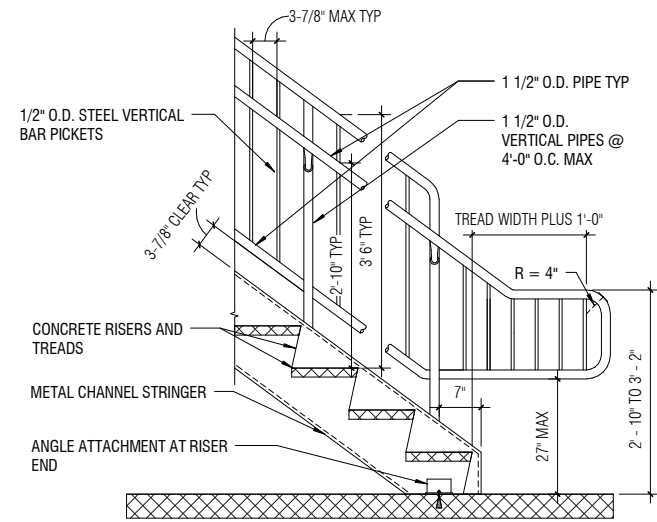

2 ACCESSIBLE HANDRAIL AT LANDING
A00.9.04 SCALE: 3/4" = 1'-0"

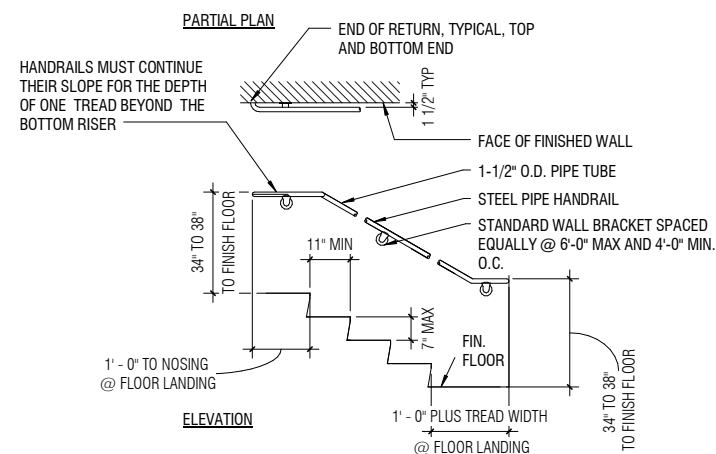

3 STAIR RAILING ELEVATION
A00.9.04 SCALE: 3/8" = 1'-0"

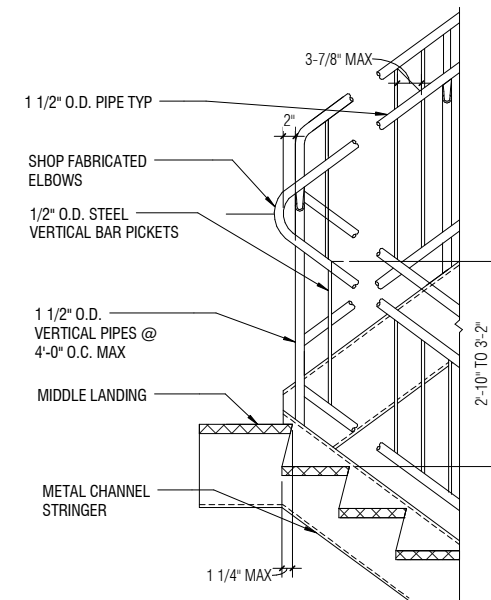

4 LANDING WITH ACCESSIBLE RAIL
A00.9.04 SCALE: 3/4" = 1'-0"

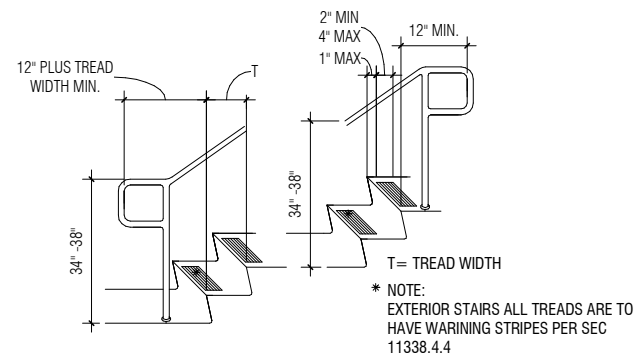

5 EXTERIOR STAIR DETAIL
A00.9.04 SCALE: 1/2" = 1'-0"

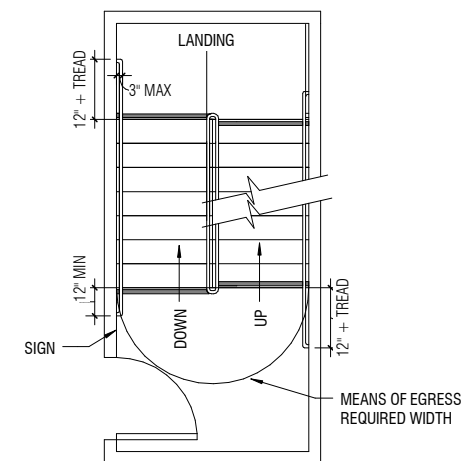

6 TYPICAL STAIR
A00.9.04 SCALE: 1/4" = 1'-0"

- GENERAL SHEET NOTES**
1. REFER TO A13 DRAWING SERIES FOR SIGNAGE SCHEDULE AND GRAPHICS INFORMATION.

SFO

San Francisco International Airport

SKANSKA 1999 Harrison St., #1950
Oakland, CA 94612
skanska.com

wsp 425 Market St.
17th Fl
San Francisco, CA 94105
wsp.com

Robin Chiang & Company
381 Tehama Street
San Francisco, CA 94103
(415) 995-9870

NO.	DATE	REVISION DESCRIPTION	BY

CONTRACT NO. **10504.66**

PROJECT TITLE **SFO AIRTRAIN EXTENSION AND IMPROVEMENTS PROGRAM**

SHEET TITLE **HOTEL STATION ACCESSIBILITY STANDARDS**

SEAL

0 1/2" 1" 2" 3"

APPROVED: _____

DESIGNED BY: **Designer** CHECKED BY: **Checker**

DRAWN BY: **Author** DATE: **FEBRUARY 22, 2018**

SCALE: **AS NOTED** SIZE: **ANSI-D** REVISION: _____

SHEET NUMBER **059-A00.9.04**

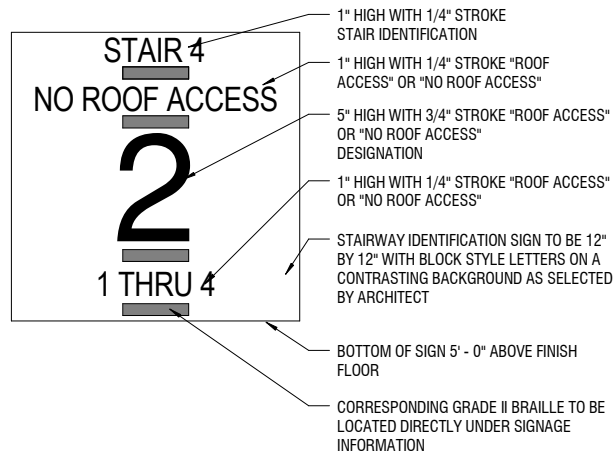

1 STAIRWAY IDENTIFICATION SIGN
A00.9.05 SCALE: 3" = 1'-0"

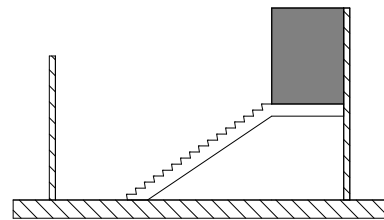

NOTE:
MEZZANINES AND SIMILAR MULTI-LEVEL SPACES MUST BE CONNECTED BY AN ACCESSIBLE ROUTE UNLESS THEY ARE UNDER 3000 SQUARE FEET IN AREA. THIS MINIMUM SIZE EXCEPTION DOES NOT APPLY WHEN THESE SPACES HOUSE HEALTH CARE PROVIDERS, TRANSIT FACILITIES OR SEPARATE TENANT SPACES IN MULTIPLE TENANT GROUP M OCCUPANCIES. THERE ARE ALSO LIMITED EXCEPTIONS FOR OTHER OCCUPANCIES BUT IN GENERAL EVERY EFFORT SHOULD BE MADE TO PROVIDE AT LEAST ONE ACCESSIBLE ROUTE TO ALL USABLE SPACES WITHIN A BUILDING.

2 TYPICAL MEZZANINE ACCESSIBILITY
A00.9.05 SCALE: 1/8" = 1'-0"



3 ACCESSIBLE SIGNAGE
A00.9.05 SCALE: 1/2" = 1'-0"

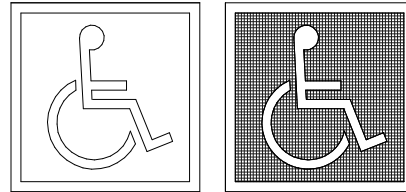

INTERNATIONAL ACCESSIBILITY SYMBOL
70% CONTRAST

4 ACCESSIBILITY SYMBOL
A00.9.05 SCALE: 3/4" = 1'-0"

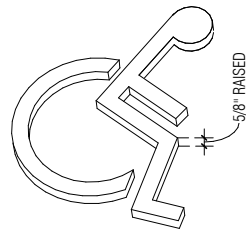

5 RAISED ACCESSIBILITY SYMBOL
A00.9.05 SCALE: 1/2" = 1'-0"

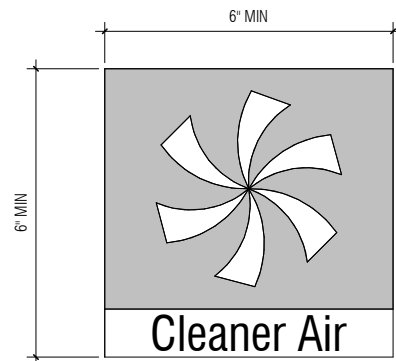

6 CLEANER AIR SYMBOL
A00.9.05 SCALE: 6" = 1'-0"

GENERAL SHEET NOTES

- REFER TO A13 DRAWING SERIES FOR SIGNAGE SCHEDULE AND GRAPHICS INFORMATION.

SFO

San Francisco International Airport

SKANSKA 1999 Harrison St., #1950
Oakland, CA 94612
skanska.com

wsp 425 Market St.
17th Fl.
San Francisco, CA 94105
wsp.com

Robin Chiang & Company
381 Tehama Street
San Francisco, CA 94103
(415) 995-9870

NO.	DATE	REVISION DESCRIPTION	BY

CONTRACT NO. 10504.66	PROJECT TITLE SFO AIRTRAIN EXTENSION AND IMPROVEMENTS PROGRAM	SHEET TITLE HOTEL STATION ACCESSIBILITY STANDARDS
---------------------------------	---	---

SEAL

APPROVED:		
APPROVED:		
APPROVED:		
DESIGNED BY: Designer	CHECKED BY: Checker	
DRAWN BY: Author	DATE: FEBRUARY 22, 2018	
SCALE: AS NOTED	SIZE: ANSI-D	REVISION: -
SHEET NUMBER 059-A00.9.05		

GENERAL NOTES

1. T/ CONCOURSE FIN FLOOR IS **+56'-4 5/16"**
2. NOMINAL T/ PLATFORM FIN FLOOR IS **+79'-2 1/4"**. ACTUAL ELEVATION SHALL BE SET BY OTHERS BASED ON FIELD VERIFICATION OF EXISTING GUIDEWAY RUNNING SURFACE.

KEYNOTES

- 110 ROOF BELOW AT ELEVATOR / STAIR TOWER

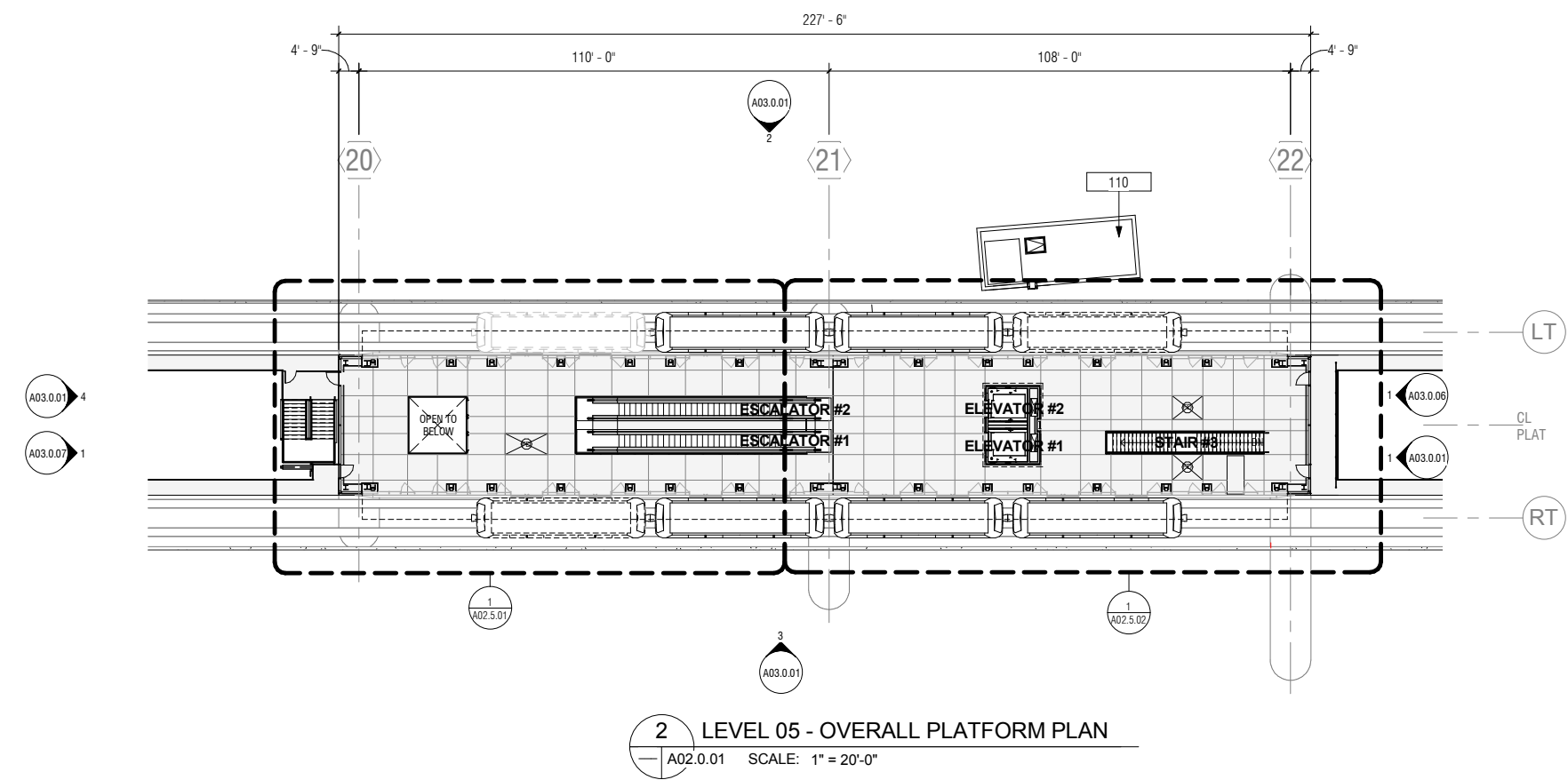

2 LEVEL 05 - OVERALL PLATFORM PLAN
A02.0.01 SCALE: 1" = 20'-0"

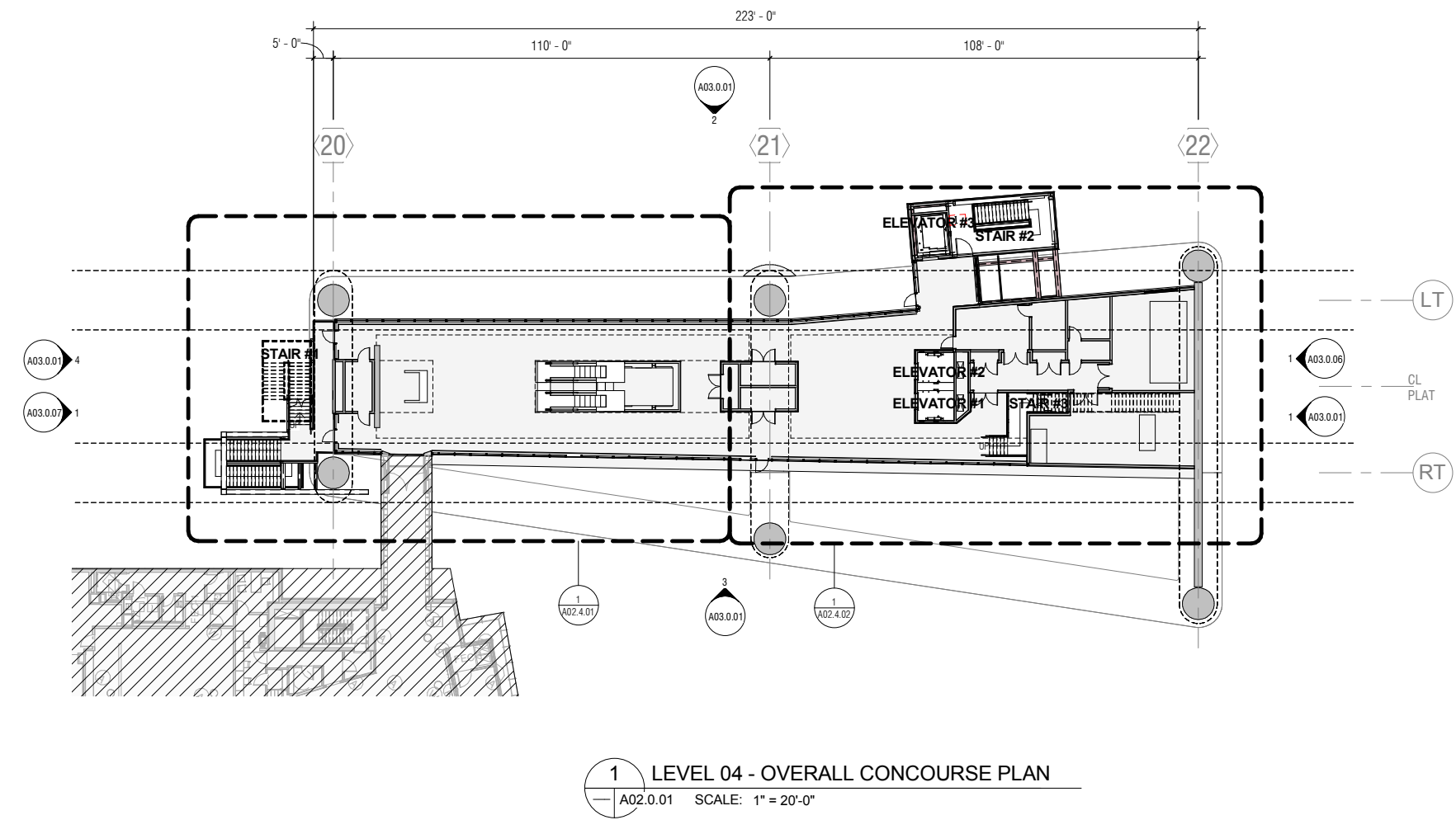

1 LEVEL 04 - OVERALL CONCOURSE PLAN
A02.0.01 SCALE: 1" = 20'-0"

NO.	DATE	BY	REVISION DESCRIPTION

CONTRACT NO. 10504.66	PROJECT TITLE SFO AIRTRAIN EXTENSION AND IMPROVEMENTS PROGRAM	SHEET TITLE HOTEL STATION OVERALL PLANS SHEET 1 OF 2
---------------------------------	---	--

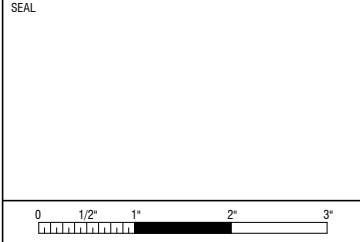

APPROVED:	APPROVED:	APPROVED:
DESIGNED BY: R. CHIANG	CHECKED BY: J. ANGLIM	DATE: FEBRUARY 22, 2018
DRAWN BY: M. CARR	SCALE: AS NOTED	SIZE: ANSI-D
SHEET NUMBER 059-A02.0.01	REVISION	

KEYNOTES
110 ROOF BELOW AT ELEVATOR / STAIR TOWER

SFO

San Francisco International Airport

SKANSKA 1999 Harrison St., #1950
Oakland, CA 94612
skanska.com

wsp 425 Market St.
17th Fl.
San Francisco, CA 94105
wsp.com

Robinson & Company
361 Tehama Street
San Francisco, CA 94103
(415) 995-9870

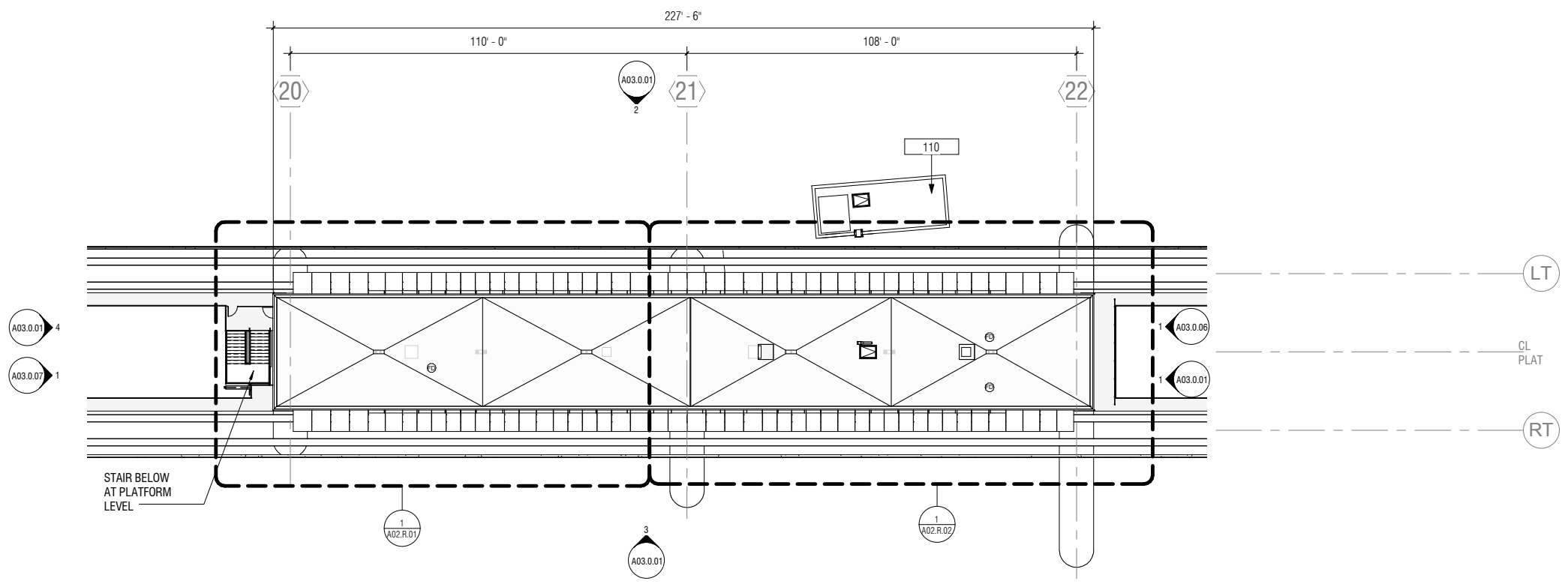

2 LEVEL R2 - OVERALL ROOF PLAN
A02.0.02 SCALE: 1" = 20'-0"

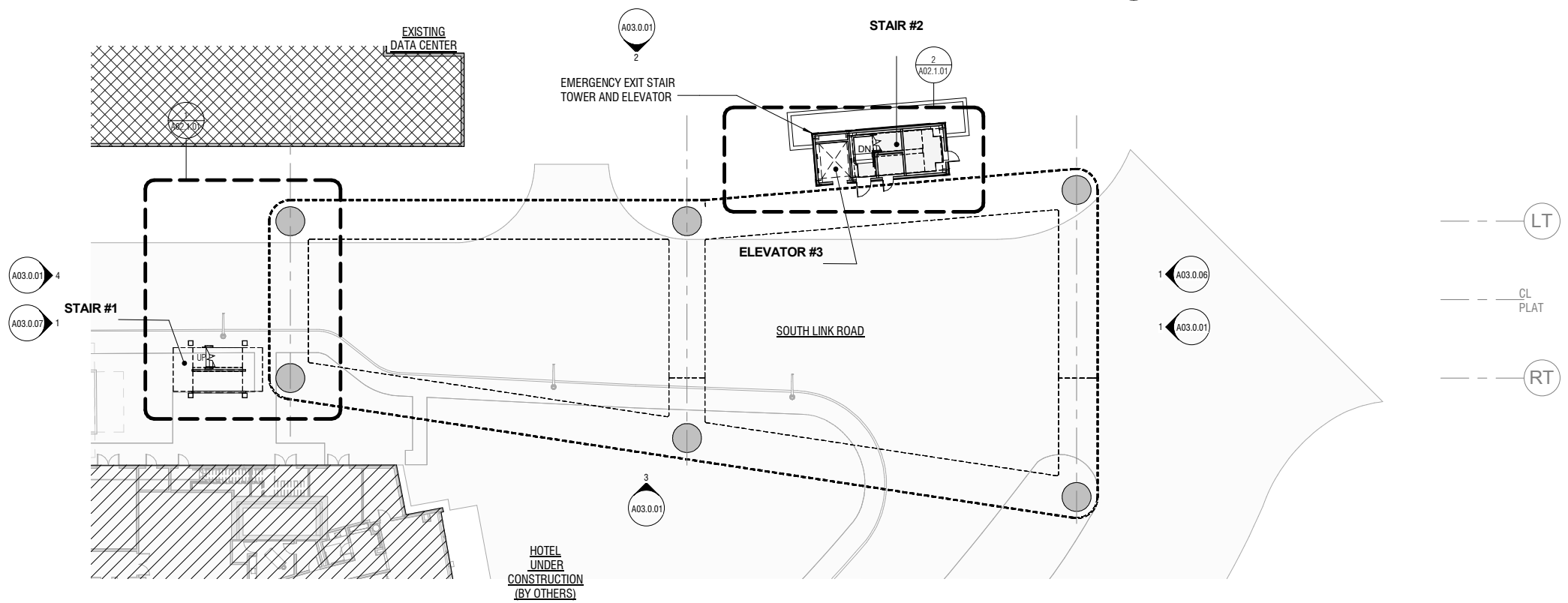

1 LEVEL 01 - OVERALL GROUND FLOOR PLAN
A02.0.02 SCALE: 1" = 20'-0"



NO.	DATE	REVISION DESCRIPTION	BY

CONTRACT NO. 10504.66	PROJECT TITLE SFO AIRTRAIN EXTENSION AND IMPROVEMENTS PROGRAM	SHEET TITLE HOTEL STATION
OVERALL PLANS		SHEET 2 OF 2

APPROVED:	DESIGNED BY:	CHECKED BY:
APPROVED:	Designer	Checker
APPROVED:	DRAWN BY:	DATE:
	Author	FEBRUARY 22, 2018
	SCALE:	SIZE REVISION
	AS NOTED	ANSI-D
	SHEET NUMBER	

0	1/2"	1"	2"	3"
APPROVED:				
APPROVED:				
APPROVED:				
DESIGNED BY:				
Designer				
DRAWN BY:				
Author				
SCALE:				
AS NOTED				
SHEET NUMBER				
059-A02.0.02				

GENERAL NOTES

1. REFER TO DOOR SCHEDULE AND TYPES ON A10.0.02
2. REFER TO PARTITION TYPE DETAILS SHEETS A10.0.6 - A10.0.08
3. FLOOR AND ROOF ASSYS ARE 1-HR RATED REQUIRING UL-LISTED ASSY AT PENETRATIONS AND JOINTS
4. REFER TO PARTITION TYPES AND LIFE SAFETY PLAN SHEETS A00.1.01, A00.4.02 AND A00.5.03 FOR RATED PARTITIONS
5. REFER TO SHEETS A03.0.01 THROUGH A03.0.36 FOR EXTERIOR WALL FINISH AND CONSTRUCTION

KEYNOTES

Key Value	Keynote Text
001	EXIST CONC COLUMN
005	EXIST CONC BENT FDTN
013	SOUTH LINK RD CURB AND GUTTER, BY OTHERS
221	EXIT STAIR & GUARDRAIL, TYP

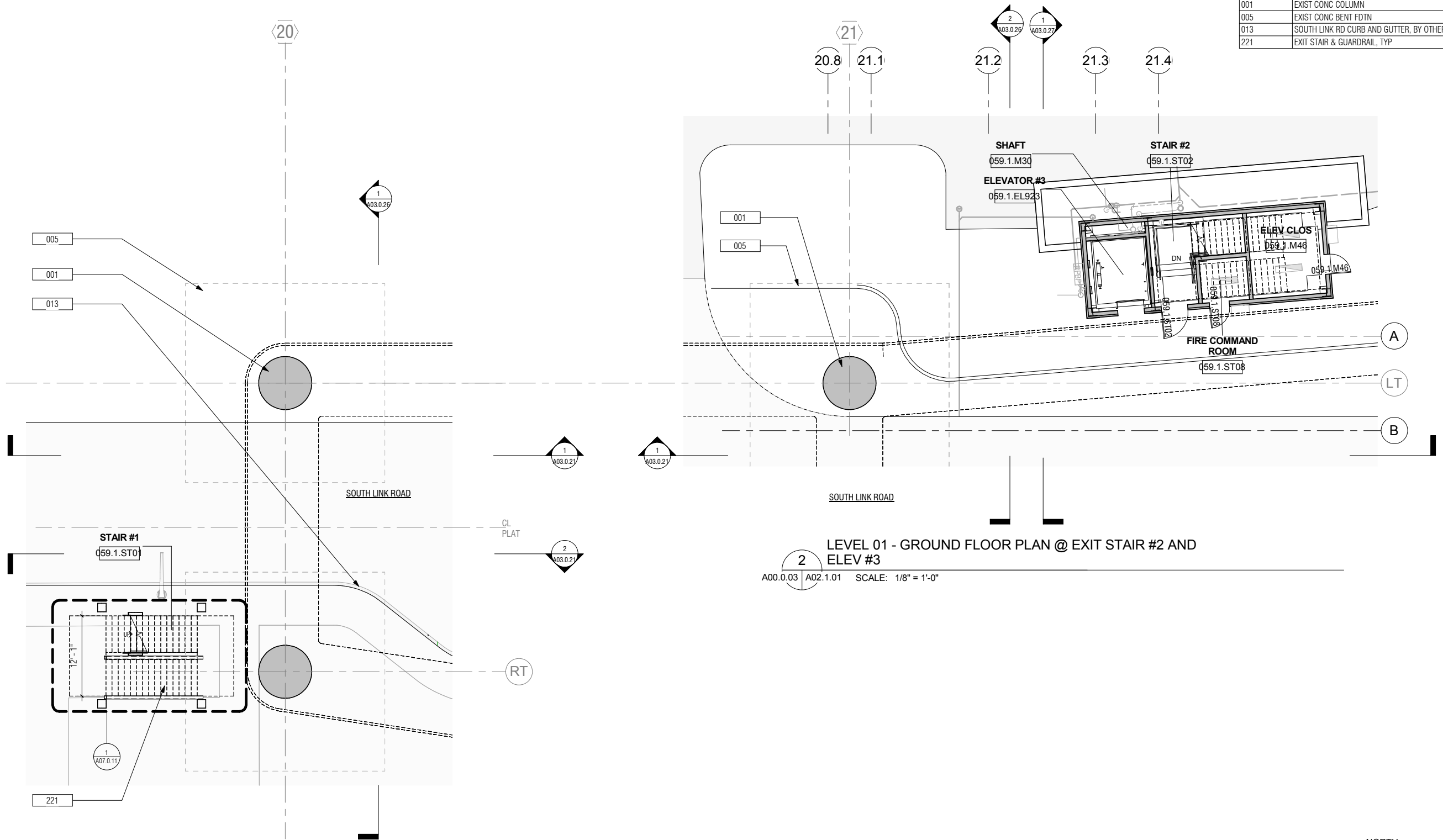

1 LEVEL 01 - GROUND FLOOR PLAN @ EXIT STAIR #1
A00.0.03 | A02.1.01 SCALE: 1/8" = 1'-0"

2 LEVEL 01 - GROUND FLOOR PLAN @ EXIT STAIR #2 AND ELEV #3
A00.0.03 | A02.1.01 SCALE: 1/8" = 1'-0"



NO.	DATE	REVISION DESCRIPTION	BY

CONTRACT NO. 10504.66	PROJECT TITLE SFO AIRTRAIN EXTENSION AND IMPROVEMENTS PROGRAM	SHEET TITLE HOTEL STATION GROUND LEVEL PLANS
---------------------------------	---	--

APPROVED:	DESIGNED BY: R. CHANG	CHECKED BY: J. ANGLIM
APPROVED:	DRAWN BY: E. PETRIE	DATE: FEBRUARY 22, 2018
APPROVED:	SCALE: AS NOTED	SIZE REVISION

SHEET NUMBER 059-A02.1.01

GENERAL SHEET NOTES

1. T/ CONCOURSE FIN FLOOR IS +56'-4 5/16"
2. NOMINAL T/ PLATFORM FIN FLOOR IS 79'-2 1/4". ACTUAL ELEVATION SHALL BE SET BY OTHERS BASED ON FIELD VERIFICATION OF EXISTING GUIDEWAY RUNNING SURFACE.
3. REFER TO DOOR SCHEDULE AND TYPES ON A10.0.02
4. REFER TO PARTITION TYPE DETAILS SHEETS A10.0.6 - A10.0.8
5. FLOOR AND ROOF ASSYS ARE 1-HR RATED REQUIRING UL-LISTED ASSY AT PENETRATIONS AND JOINTS
6. REFER TO PARTITION TYPES AND LIFE SAFETY PLAN SHEETS A00.1.01, A00.4.02 AND A00.5.03 FOR RATED PARTITIONS
7. REFER TO SHEETS A03.0.01 THROUGH A03.0.36 FOR EXTERIOR WALL FINISH AND CONSTRUCTION

KEYNOTES

Key Value	Keynote Text
001	EXIST CONC COLUMN
002	EXIST CONC RING BEAM
011	SFO HOTEL, BY OTHERS
012	SFO HOTEL CONNECTOR BRIDGE, BY OTHERS
206	CURTAIN WALL GLAZING ASSY WITH INTEGRATED ART PANEL AT INTERIOR (CW2)
207	CURTAIN WALL GLAZING ASSY (CW2A)
221	EXIT STAIR & GUARDRAIL, TYP
224	42" GALV PIPE GUARDRAIL, TYP
266	RAISED OPEN GRATING ACCESS FLOOR OVER FIRE SMOKE DAMPERS
272	PREFINISHED PERFORATED ALUM WALL PANELS

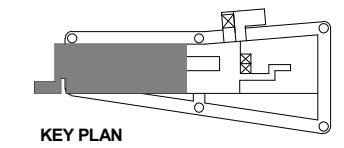
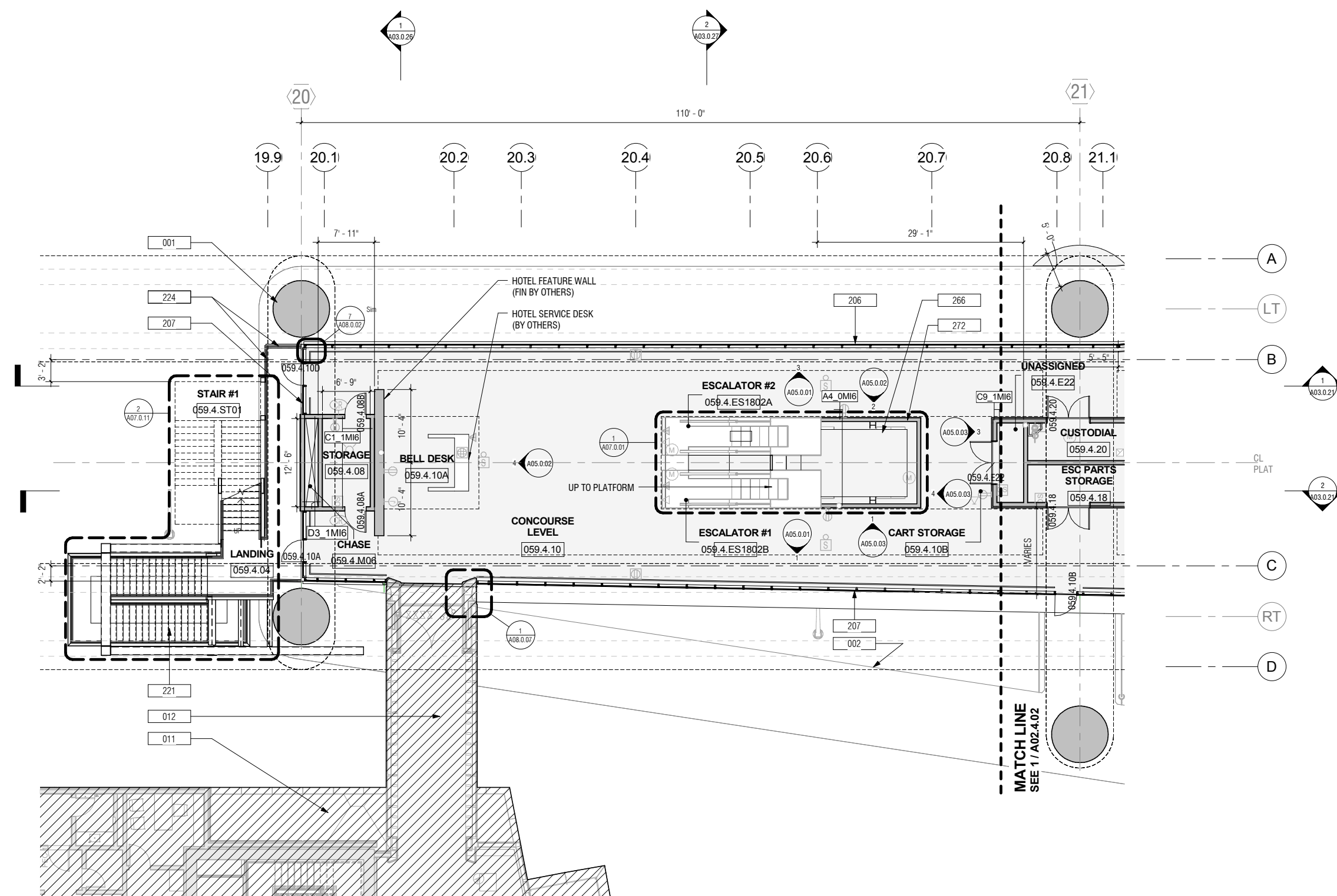

NO.	DATE	REVISION DESCRIPTION	BY

CONTRACT NO. 10504.66

PROJECT TITLE SFO AIRTRAIN EXTENSION AND IMPROVEMENTS PROGRAM

SHEET TITLE HOTEL STATION SECTOR PLAN CONCOURSE LEVEL SHEET 1 OF 2

APPROVED: _____

DESIGNED BY: R. CHANG

DRAWN BY: E. PETRIE

SCALE: AS NOTED

CHECKED BY: J. ANGLIM

DATE: FEBRUARY 22, 2018

SIZE: ANSI-D

SHEET NUMBER: 059-A02.4.01

1 LEVEL 04 - CONCOURSE PLAN - SECTOR 1
A00.0.03 A02.4.01 SCALE: 1/8" = 1'-0"



GENERAL SHEET NOTES

1. T/ CONCOURSE FIN FLOOR IS +56'-4 5/16"
2. NOMINAL T/ PLATFORM FIN FLOOR IS 79'-2 1/4". ACTUAL ELEVATION SHALL BE SET BY OTHERS BASED ON FIELD VERIFICATION OF EXISTING GUIDEWAY RUNNING SURFACE.
3. REFER TO DOOR SCHEDULE AND TYPES ON A10.0.02
4. REFER TO PARTITION TYPE DETAILS SHEETS A10.0.6 - A10.0.08
5. FLOOR AND ROOF ASSYS ARE 1-HR RATED REQUIRING UL-LISTED ASSY AT PENETRATIONS AND JOINTS
6. REFER TO PARTITION TYPES AND LIFE SAFETY PLAN SHEETS A00.1.01, A00.4.02 AND A00.5.03 FOR RATED PARTITIONS
7. REFER TO SHEETS A03.0.01 THROUGH A03.0.36 FOR EXTERIOR WALL FINISH AND CONSTRUCTION

KEYNOTES

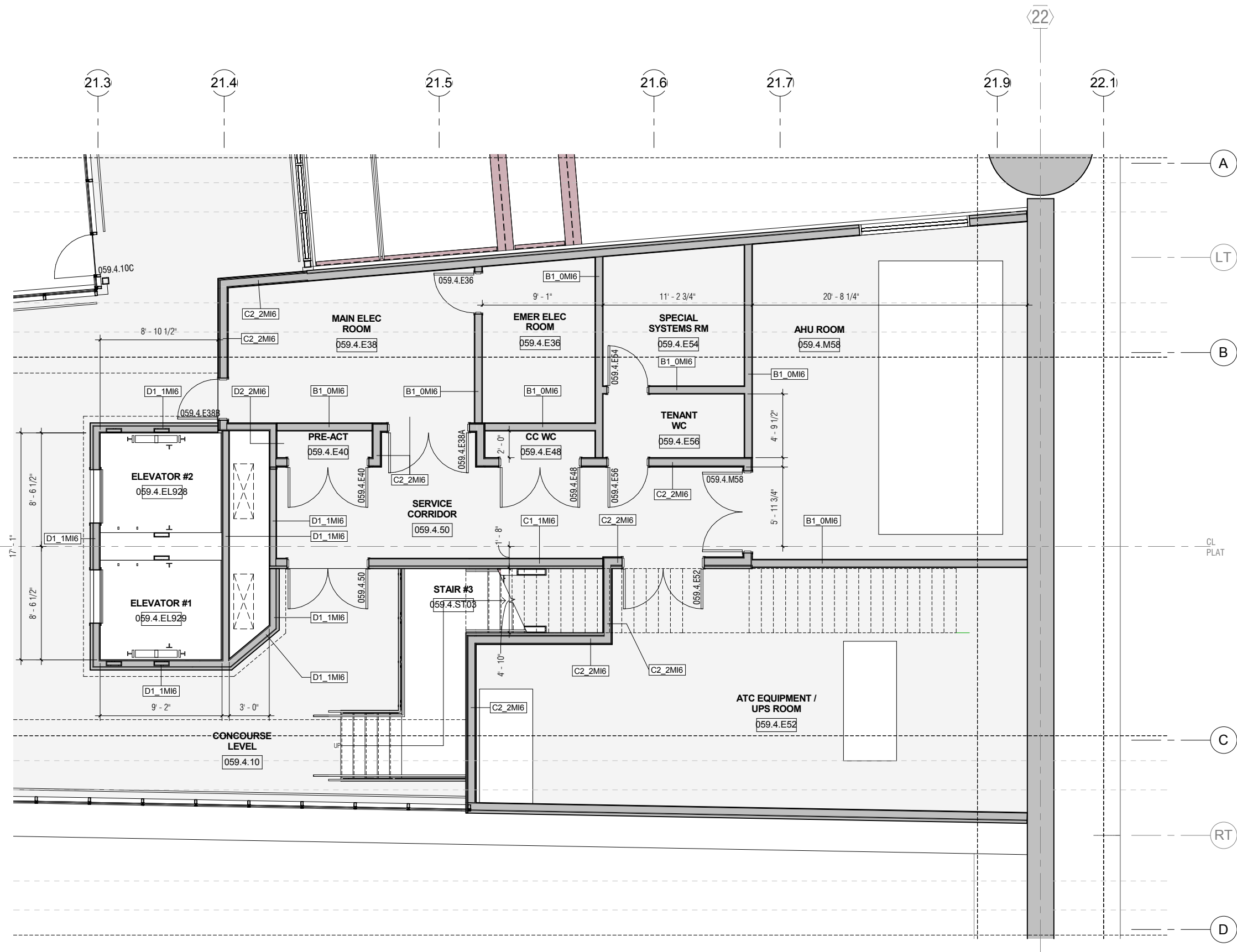

NO.	DATE	Revision Description	BY

CONTRACT NO. 10504.66	PROJECT TITLE SFO AIRTRAIN EXTENSION AND IMPROVEMENTS PROGRAM	SHEET TITLE HOTEL STATION ENLARGED PLAN UTILITY ROOMS
---------------------------------	---	---

APPROVED:	DESIGNED BY:	CHECKED BY:
APPROVED:	Designer	Checker
APPROVED:	DRAWN BY:	DATE:
	Author	FEBRUARY 22, 2018
	SCALE:	SIZE
	AS NOTED	ANSI-D
	SHEET NUMBER	REVISION

0	1/2"	1"	2"	3"
APPROVED:				
APPROVED:				
APPROVED:				
DESIGNED BY:				
Designer				
CHECKED BY:				
Checker				
DRAWN BY:				
Author				
DATE:				
FEBRUARY 22, 2018				
SCALE:				
AS NOTED				
SIZE				
ANSI-D				
REVISION				
SHEET NUMBER				
059-A02.4.10				

1 LEVEL 04 - CONCOURSE PLAN - ENLARGED
A00.0.03 | A02.4.10 SCALE: 1/4" = 1'-0"



GENERAL SHEET NOTES

1. T/ CONCOURSE FIN FLOOR IS +56'-4 5/16"
2. NOMINAL T/ PLATFORM FIN FLOOR IS +79'-2 1/4". ACTUAL ELEVATION SHALL BE SET BY OTHERS BASED ON FIELD VERIFICATION OF EXISTING GUIDEWAY RUNNING SURFACE. REFER TO DOOR SCHEDULE AND TYPES ON A10.0.02
3. REFER TO PARTITION TYPE DETAILS SHEETS A10.0.6 - A10.0.08
4. FLOOR AND ROOF ASSYS ARE 1-HR RATED REQUIRING UL-LISTED ASSY AT PENETRATIONS AND JOINTS
5. REFER TO PARTITION TYPES AND LIFE SAFETY PLAN SHEETS A00.1.01, A00.4.02 AND A00.5.03 FOR RATED PARTITIONS
6. REFER TO SHEETS A03.0.01 THROUGH A03.0.36 FOR EXTERIOR WALL FINISH AND CONSTRUCTION

KEYNOTES

Key Value	Keynote Text
003	EXIST CONC CROSS BEAM
004	EXIST CONC GUIDEWAY
035	AUTOMATIC SLIDING DOOR, BY OTHERS
036	EED, BY OTHERS
039	PLATFORM EDGE END RAMP, BY OTHERS
041	
072	
205	CURTAIN WALL GLAZING ASSY, TYP TOGGLE GLAZED (CW1)
221	EXIT STAIR & GUARDRAIL, TYP
224	42" GALV PIPE GUARDRAIL, TYP
226	EGRESS DOOR FROM SAFETY WALKWAY TO PLATFORM, INTEGRATED IN CURTAIN WALL ASSY
228	96" GALV PIPE GUARDRAIL W/ SWING GATE AND ACCESS CONTROL, TYP
247	PREFINISHED ALUM EXP JT COVER
261	CONCRETE TOPPING SLAB, STAINED CONCRETE FINISH
263	42" SST FRAME GUARDRAIL W/ GLAZED PANELS, TYP
264	PREFINISHED ALUM COL COVER ASSY, TYP

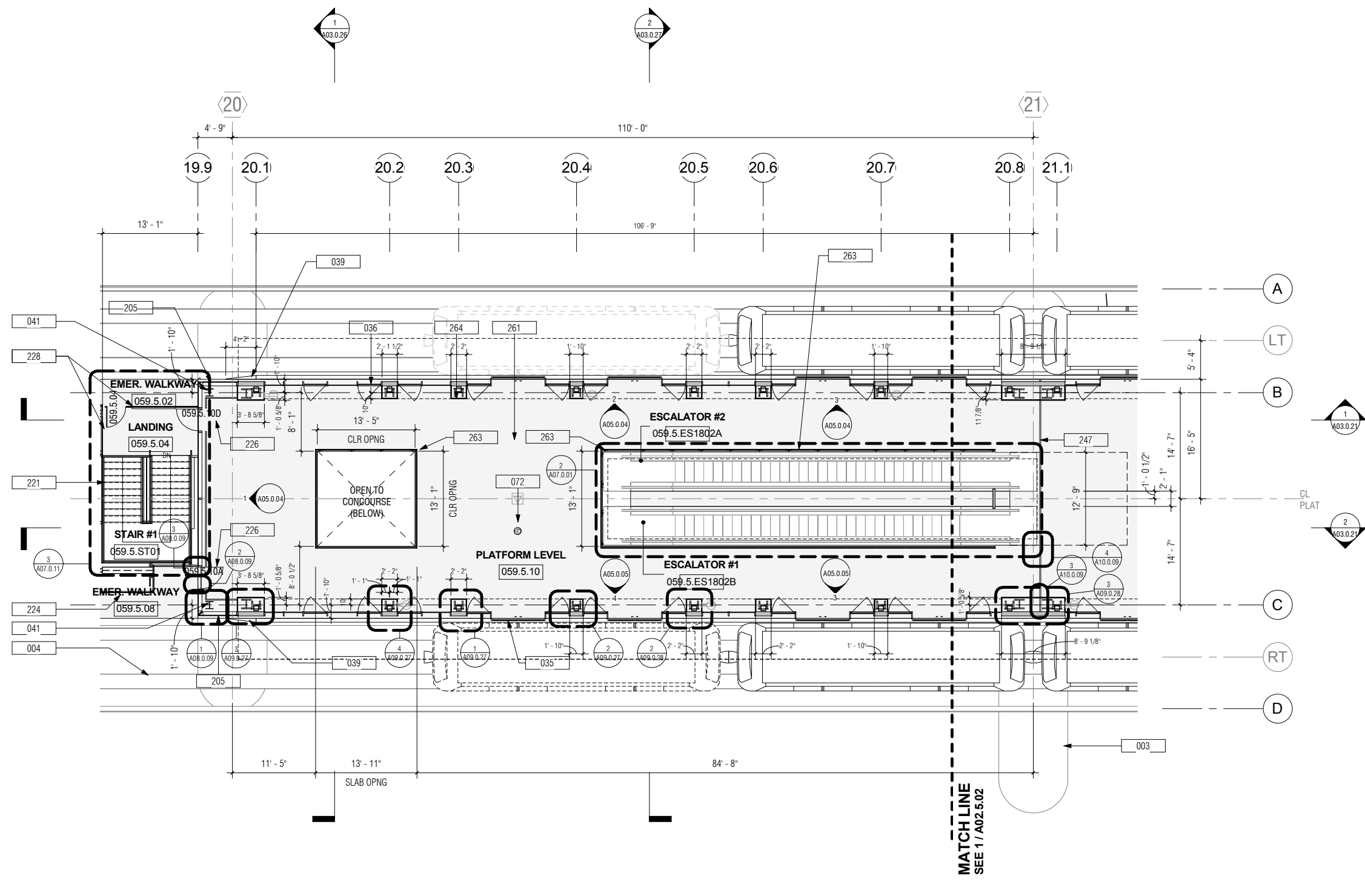

1 LEVEL 05 - PLATFORM PLAN - SECTOR 1
A00.0.03 A02.5.01 SCALE: 1/8" = 1'-0"

NO.	DATE	REVISION DESCRIPTION	BY

CONTRACT NO. 10504.66
PROJECT TITLE SFO AIRTRAIN EXTENSION AND IMPROVEMENTS PROGRAM
SHEET TITLE HOTEL STATION SECTOR PLAN PLATFORM LEVEL SHEET 1 OF 2

SEAL

APPROVED: _____
APPROVED: _____
APPROVED: _____

DESIGNED BY: R. CHANG
DRAWN BY: E. PETRIE
SCALE: AS NOTED
SHEET NUMBER: 059-A02.5.01

CHECKED BY: J. ANGLIM
DATE: FEBRUARY 22, 2018
SIZE: ANSI-D
REVISION: _____

0 1/2" 1" 2" 3"

100% CONSTRUCTION DOCUMENTS

GENERAL SHEET NOTES

1. T/ CONCOURSE FIN FLOOR IS +56'-4 5/16"
2. NOMINAL T/ PLATFORM FIN FLOOR IS +79'-2 1/4". ACTUAL ELEVATION SHALL BE SET BY OTHERS BASED ON FIELD VERIFICATION OF EXISTING GUIDEWAY RUNNING SURFACE.
3. REFER TO DOOR SCHEDULE AND TYPES ON A10.0.02
4. REFER TO PARTITION TYPE DETAILS SHEETS A10.0.6 - A10.0.08
5. FLOOR AND ROOF ASSYS ARE 1-HR RATED REQUIRING UL-LISTED ASSY AT PENETRATIONS AND JOINTS
6. REFER TO PARTITION TYPES AND LIFE SAFETY PLAN SHEETS A00.1.01, A00.4.02 AND A00.5.03 FOR RATED PARTITIONS
7. REFER TO SHEETS A03.0.01 THROUGH A03.0.36 FOR EXTERIOR WALL FINISH AND CONSTRUCTION

KEYNOTES

Key Value	Keynote Text
003	EXIST CONC CROSS BEAM
004	EXIST CONC GUIDEWAY
035	AUTOMATIC SLIDING DOOR, BY OTHERS
036	EED, BY OTHERS
039	PLATFORM EDGE END RAMP, BY OTHERS
040	
103	STAIR #3 PLATFORM TO CONCOURSE
110	ROOF BELOW AT ELEVATOR / STAIR TOWER
205	CURTAIN WALL GLAZING ASSY, TYP TOGGLE GLAZED (CW1)
224	42" GALV PIPE GUARDRAIL, TYP
226	EGRESS DOOR FROM SAFETY WALKWAY TO PLATFORM, INTEGRATED IN CURTAIN WALL ASSY
247	PREFINISHED ALUM EXP JT COVER
263	42" SST FRAME GUARDRAIL W/ GLAZED PANELS, TYP
267	SST CRASH RAIL - FLOOR MTD 12" AFF
268	AESS COLUMN W/1-HR INTUMESCENT PAINT
269	INT ROOF ACCESS LADDER W/ SECURITY GUARD

NO.	DATE	REVISION DESCRIPTION	BY

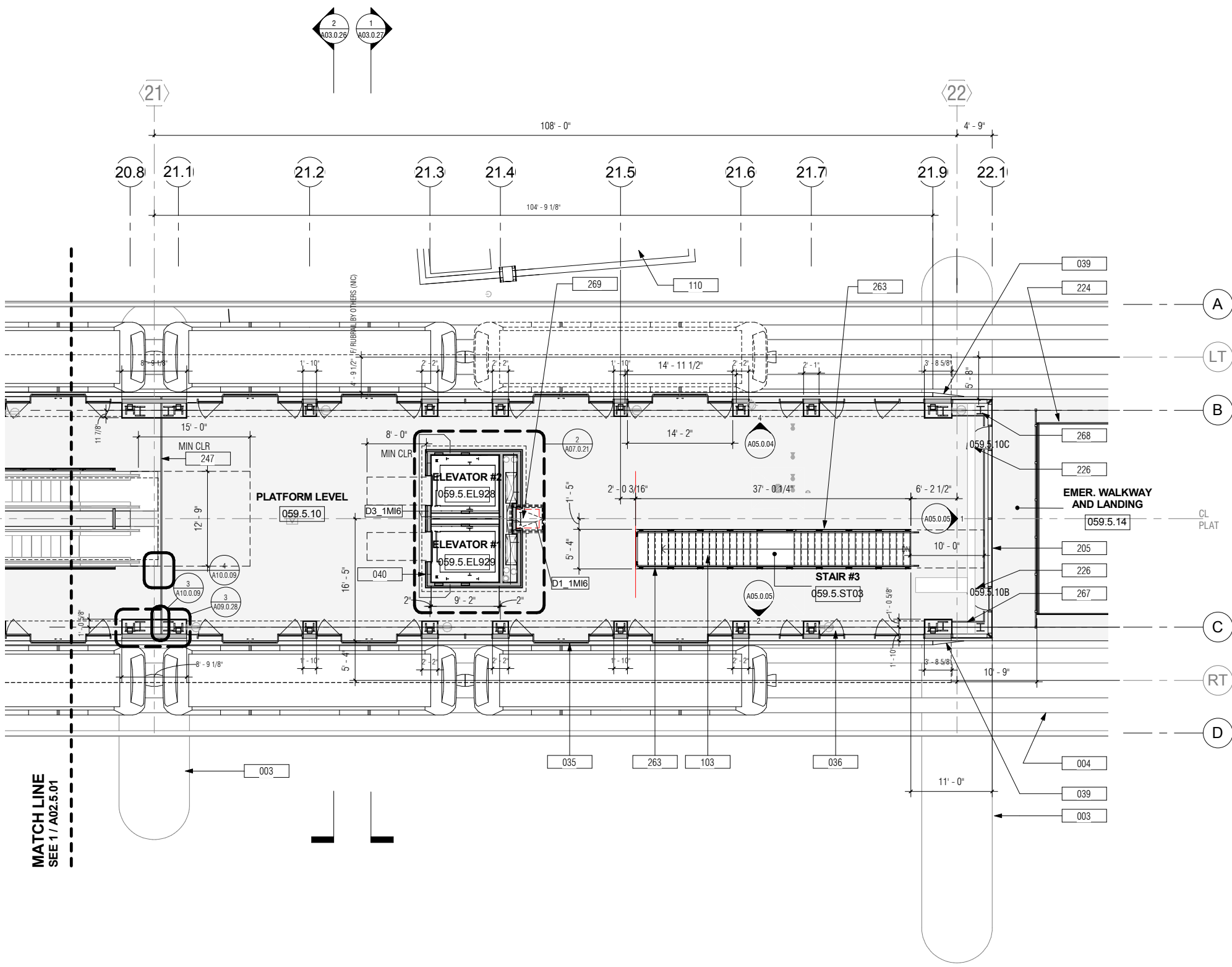

MATCH LINE
SEE 1 / A02.5.01

1 LEVEL 05 - PLATFORM PLAN - SECTOR 2
A00.0.03 A02.5.02 SCALE: 1/8" = 1'-0"

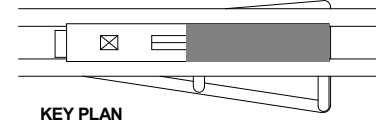

CONTRACT NO. 10504.66
PROJECT TITLE SFO AIRTRAIN EXTENSION AND IMPROVEMENTS PROGRAM
SHEET TITLE HOTEL STATION SECTOR PLAN PLATFORM LEVEL SHEET 2 OF 2

SCALE: 1/8" = 1'-0"

APPROVED: _____
DESIGNED BY: R. CHANG
DRAWN BY: E. PETRIE
SCALE: AS NOTED
SHEET NUMBER: 059-A02.5.02

CHECKED BY: J. ANGLIM
DATE: FEBRUARY 22, 2018
SIZE: ANSI-D
REVISION: _____

GENERAL SHEET NOTES

1. T/ ROOF DECK IS +95'-4 5/16"
2. REFER TO SHEETS A03.0.01 THROUGH A03.0.36 FOR EXTERIOR WALL FINISH AND CONSTRUCTION

KEYNOTES

Key Value	Keynote Text
241	SINGLE-PLY MEMBRANE ROOF ASSY
242	PREFINISHED ALUM COPING, TYP
243	ROOF DRAIN AND OVERFLOW, SPD
246	EXHAUST FAN, SMD, TYP
249	12 MM OVERHEAD CABLE FALL RESTRAINT SYSTEM
250	TEMPERED GLASS CANOPY ASSY

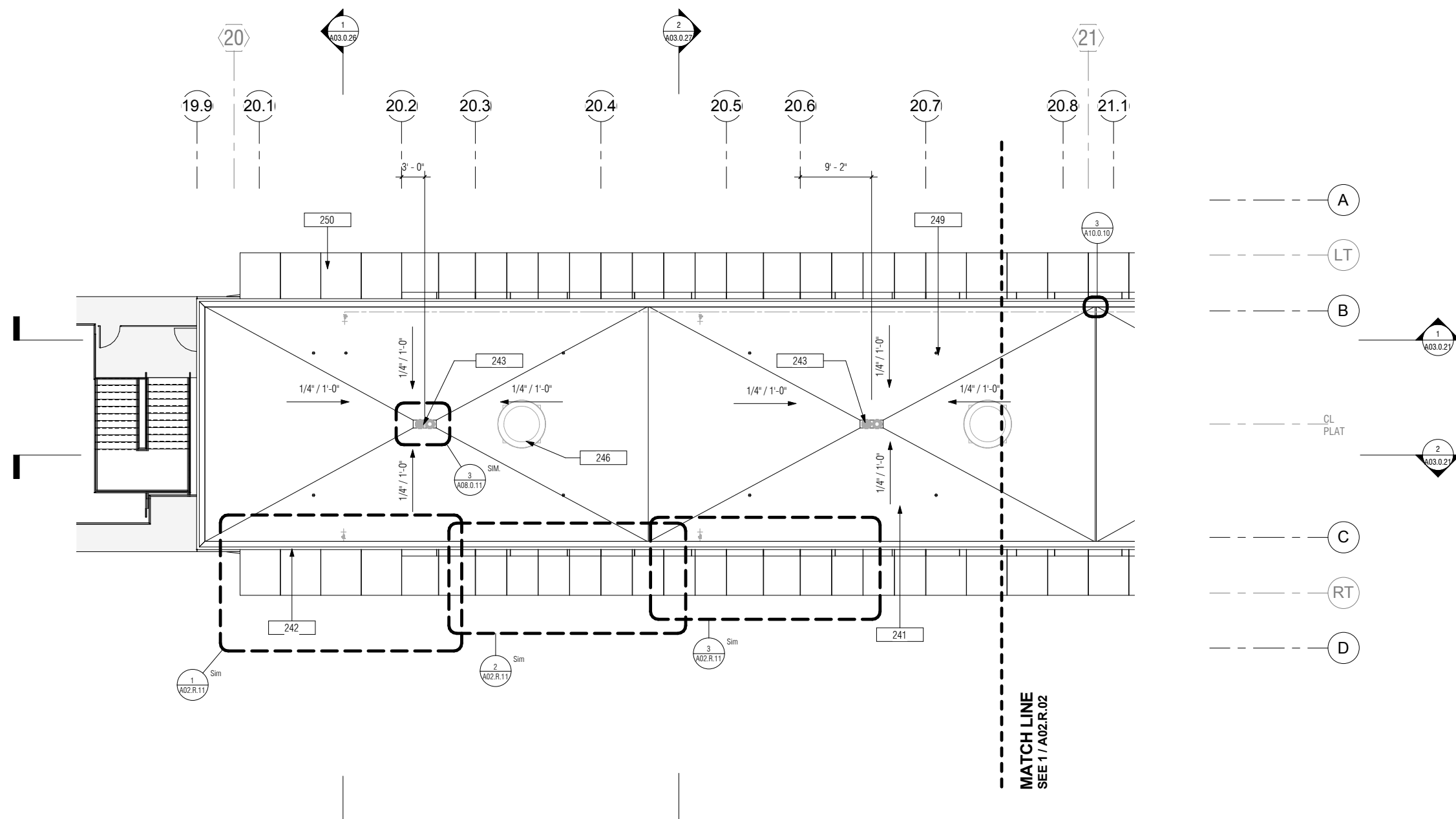

1 LEVEL 06 - ROOF PLAN - SECTOR 1
A00.0.06 A02.R.01 SCALE: 1/8" = 1'-0"

NO.	DATE	REVISION DESCRIPTION	BY

CONTRACT NO. 10504.66
PROJECT TITLE SFO AIRTRAIN EXTENSION AND IMPROVEMENTS PROGRAM
SHEET TITLE HOTEL STATION SECTOR PLAN ROOF LEVEL 1 OF 2

SEAL

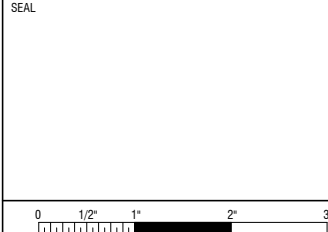

APPROVED: -
APPROVED: -
APPROVED: -

DESIGNED BY: R. CHANG	CHECKED BY: J. ANGLIM
DRAWN BY: E. PETRIE	DATE: FEBRUARY 22, 2018
SCALE: AS NOTED	SIZE REVISION

SHEET NUMBER 059-A02.R.01

GENERAL SHEET NOTES

1. T/ ROOF DECK IS +95'-4 5/16"
2. REFER TO SHEETS A03.0.01 THROUGH A03.0.36 FOR EXTERIOR WALL FINISH AND CONSTRUCTION

KEYNOTES

Key Value	Keynote Text
241	SINGLE-PLY MEMBRANE ROOF ASSY
242	PREFINISHED ALUM COPING, TYP
243	ROOF DRAIN AND OVERFLOW, SPD
244	ALUM ROOF ACCESS HATCH, 4' X 4' NOM
246	EXHAUST FAN, SMD, TYP
247	PREFINISHED ALUM EXP JT COVER
248	12 MM ROOFTOP CABLE FALL RESTRAINT SYSTEM
249	12 MM OVERHEAD CABLE FALL RESTRAINT SYSTEM
250	TEMPERED GLASS CANOPY ASSY
302	DAVIT CRANE W/ 500# ELEC WINCH, SED

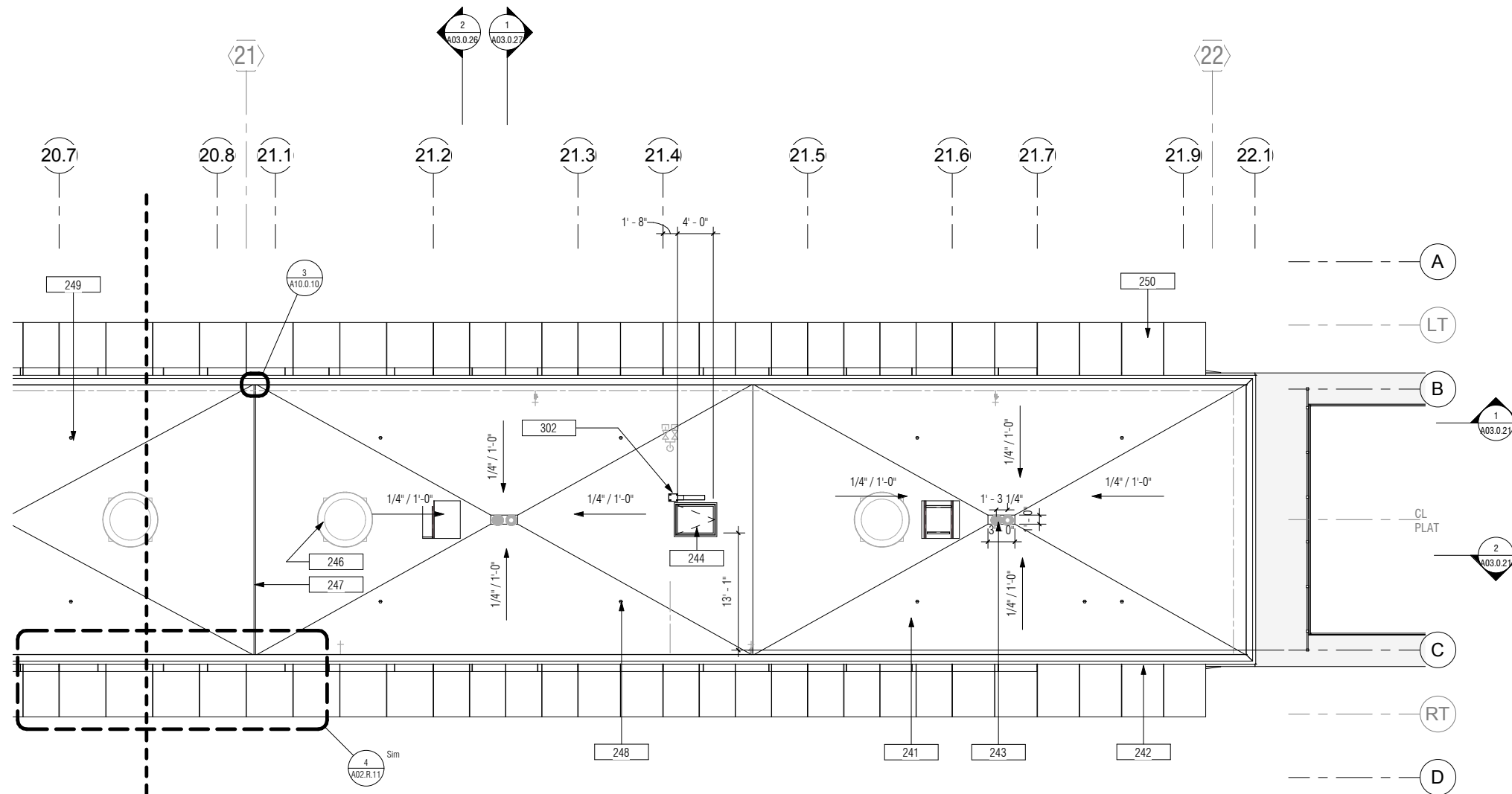

MATCH LINE
SEE 1 / A02.R.01

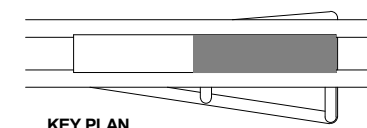

1 LEVEL 06 - ROOF PLAN - SECTOR 2
A00.0.06 | A02.R.02 SCALE: 1/8" = 1'-0"

NO.	DATE	REVISION DESCRIPTION	BY

CONTRACT NO. **10504.66**
PROJECT TITLE **SFO AIRTRAIN EXTENSION AND IMPROVEMENTS PROGRAM**
SHEET TITLE **HOTEL STATION SECTOR PLAN ROOF LEVEL 2 OF 2**

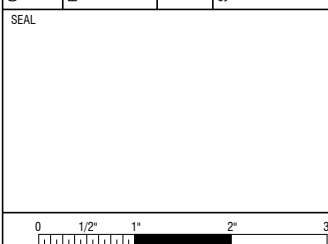

APPROVED:	APPROVED:
APPROVED:	APPROVED:
DESIGNED BY: R. CHANG	CHECKED BY: J. ANGLIM
DRAWN BY: E. PETRIE	DATE: FEBRUARY 22, 2018
SCALE: AS NOTED	SIZE: ANSI-D
SHEET NUMBER 059-A02.R.02	REVISION

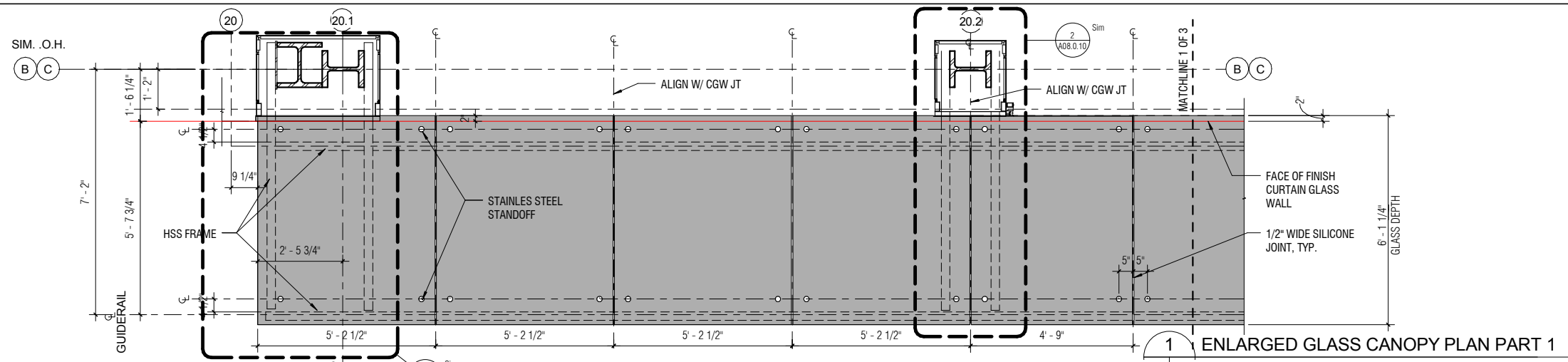

1 ENLARGED GLASS CANOPY PLAN PART 1
A02.R.01 A02.R.11 SCALE: 1/2" = 1'-0"

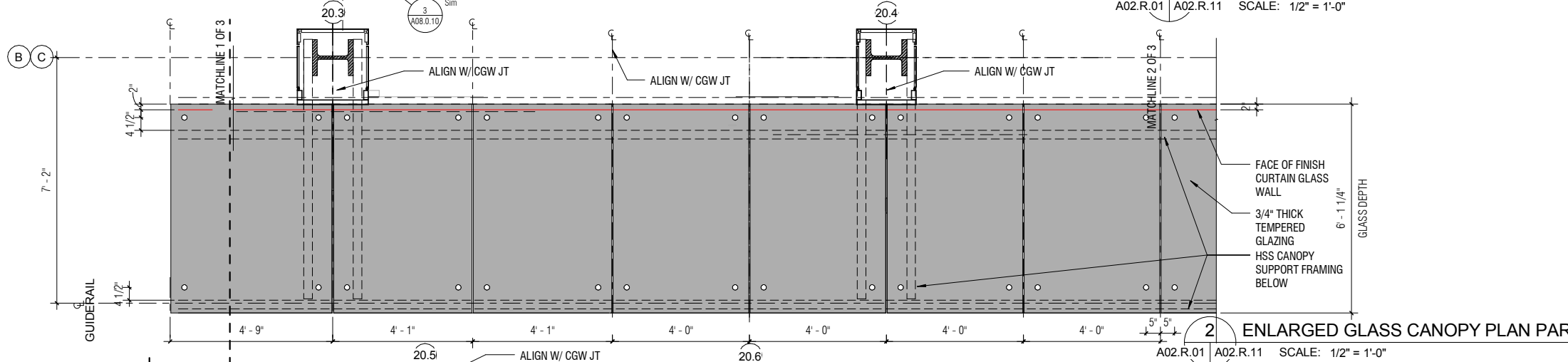

2 ENLARGED GLASS CANOPY PLAN PART 2
A02.R.01 A02.R.11 SCALE: 1/2" = 1'-0"

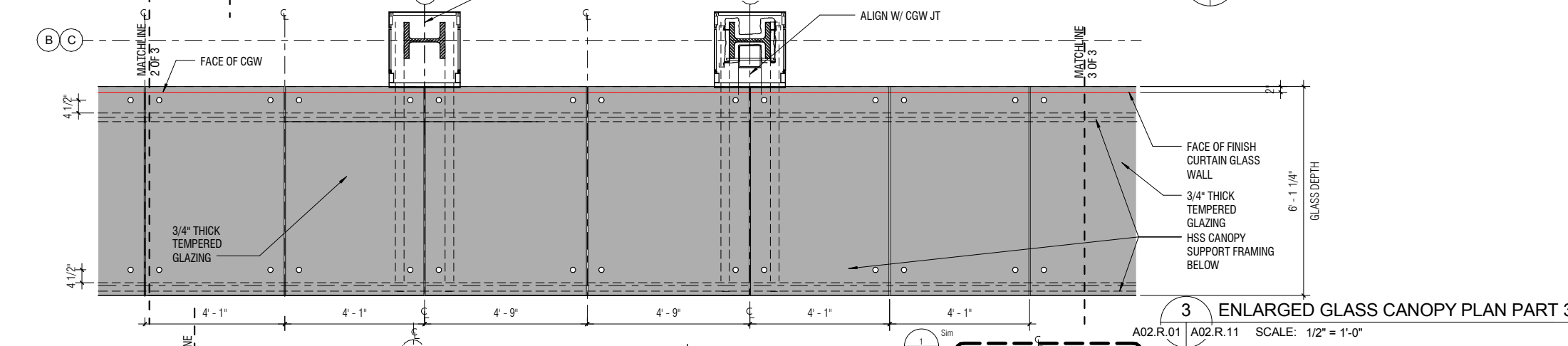

3 ENLARGED GLASS CANOPY PLAN PART 3
A02.R.01 A02.R.11 SCALE: 1/2" = 1'-0"

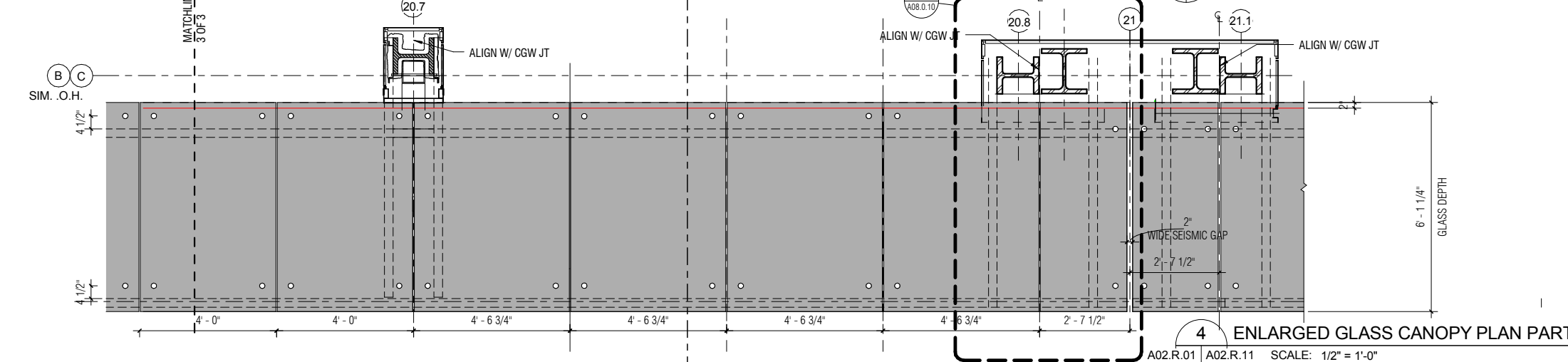

4 ENLARGED GLASS CANOPY PLAN PART 4
A02.R.01 A02.R.11 SCALE: 1/2" = 1'-0"

SHEET NOTE:
1. GLASS LAYOUT SYMMETRICAL ACCORDING TO GRIDLINE 21

SFO

San Francisco International Airport

SKANSKA 1999 Harrison St., #1950
Oakland, CA 94612
skanska.com

wsp 425 Market St.
17th Fl.
San Francisco, CA 94105
wsp.com

Robinson & Company
381 Tehama Street
San Francisco, CA 94103
(415) 995-9870

NO.	DATE	REVISION DESCRIPTION	BY

CONTRACT NO. 10504.66	PROJECT TITLE SFO AIRTRAIN EXTENSION AND IMPROVEMENTS PROGRAM	SHEET TITLE HOTEL STATION ENLARGED PLAN CANOPY
---------------------------------	---	--

APPROVED:	
APPROVED:	
APPROVED:	
DESIGNED BY: Designer	CHECKED BY: Checker
DRAWN BY: Author	DATE: FEBRUARY 22, 2018
SCALE: AS NOTED	SIZE ANSI-D
SHEET NUMBER 059-A02.R.11	REVISION

0 1/2" 1" 2" 3"

APPROVED:

APPROVED:

APPROVED:

DESIGNED BY:
Designer

CHECKED BY:
Checker

DRAWN BY:
Author

DATE:
FEBRUARY 22, 2018

SCALE:
AS NOTED

SIZE
ANSI-D

REVISION

SHEET NUMBER
059-A02.R.11

GENERAL SHEET NOTES

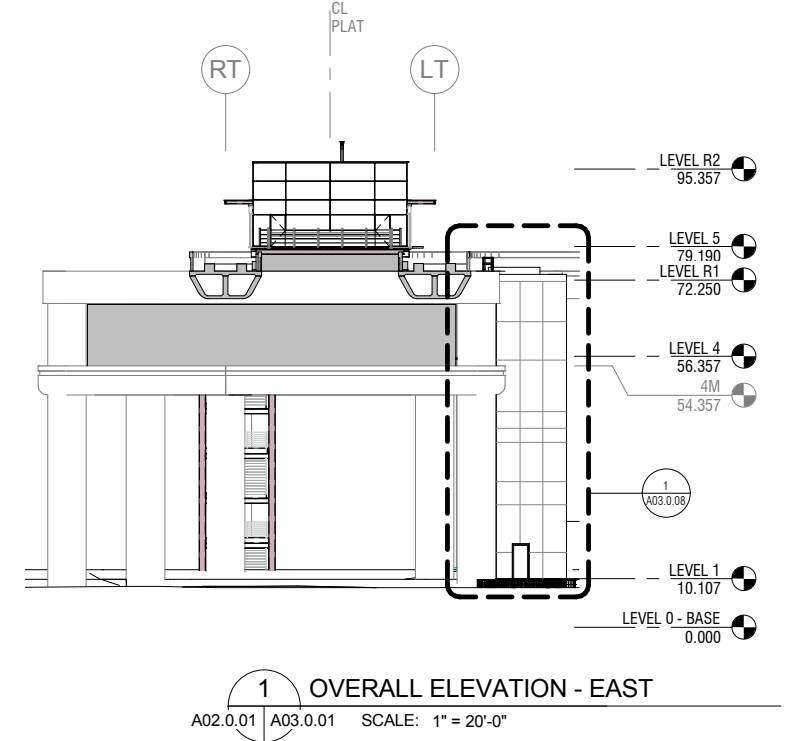
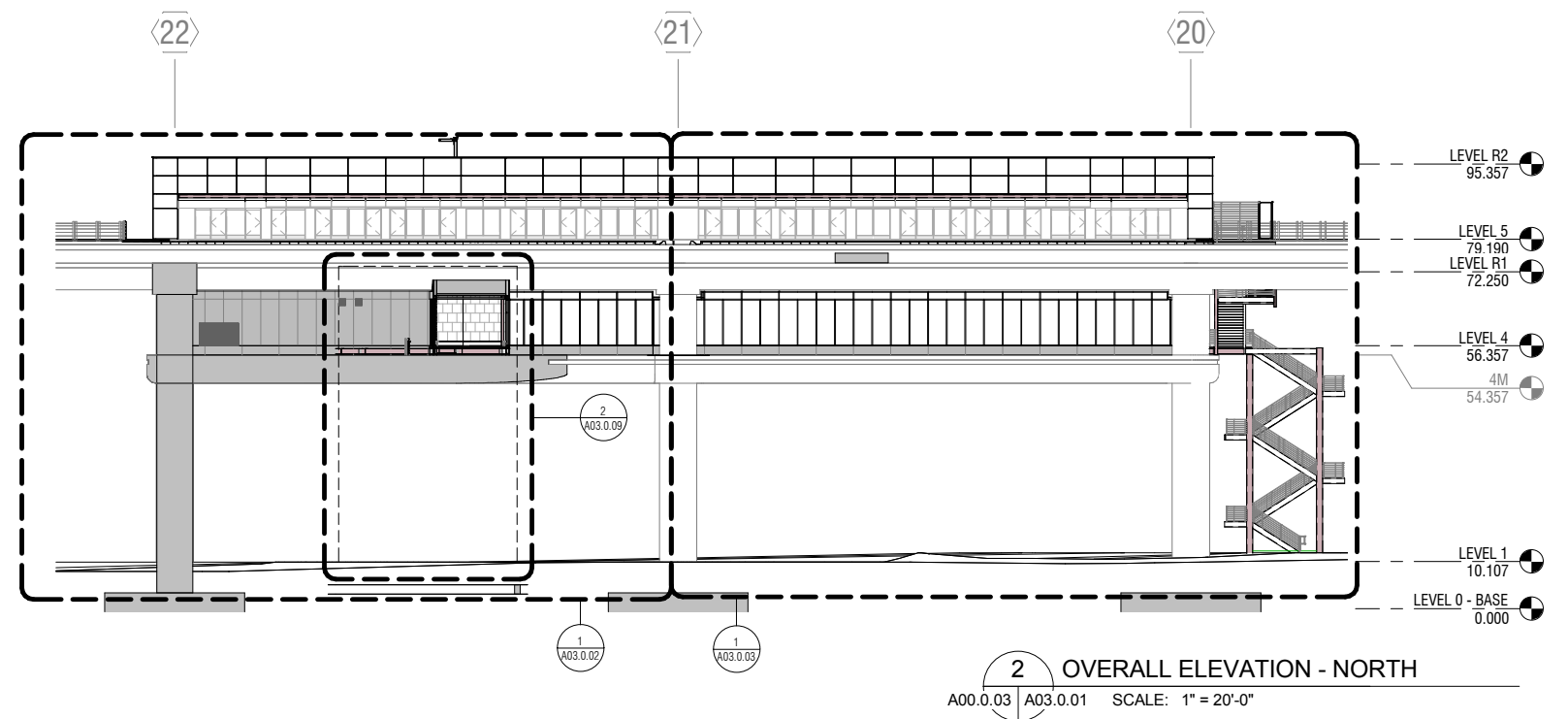
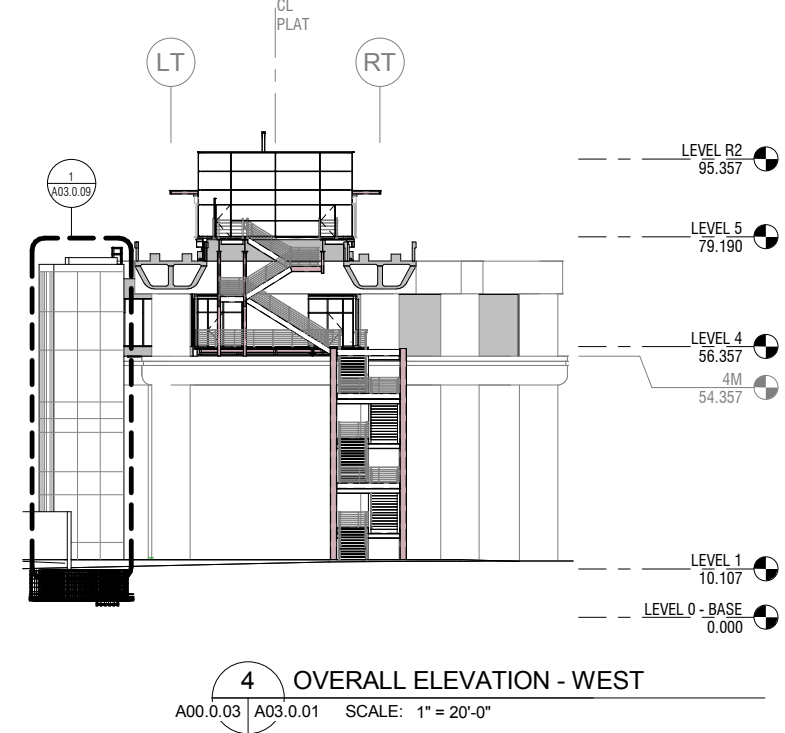
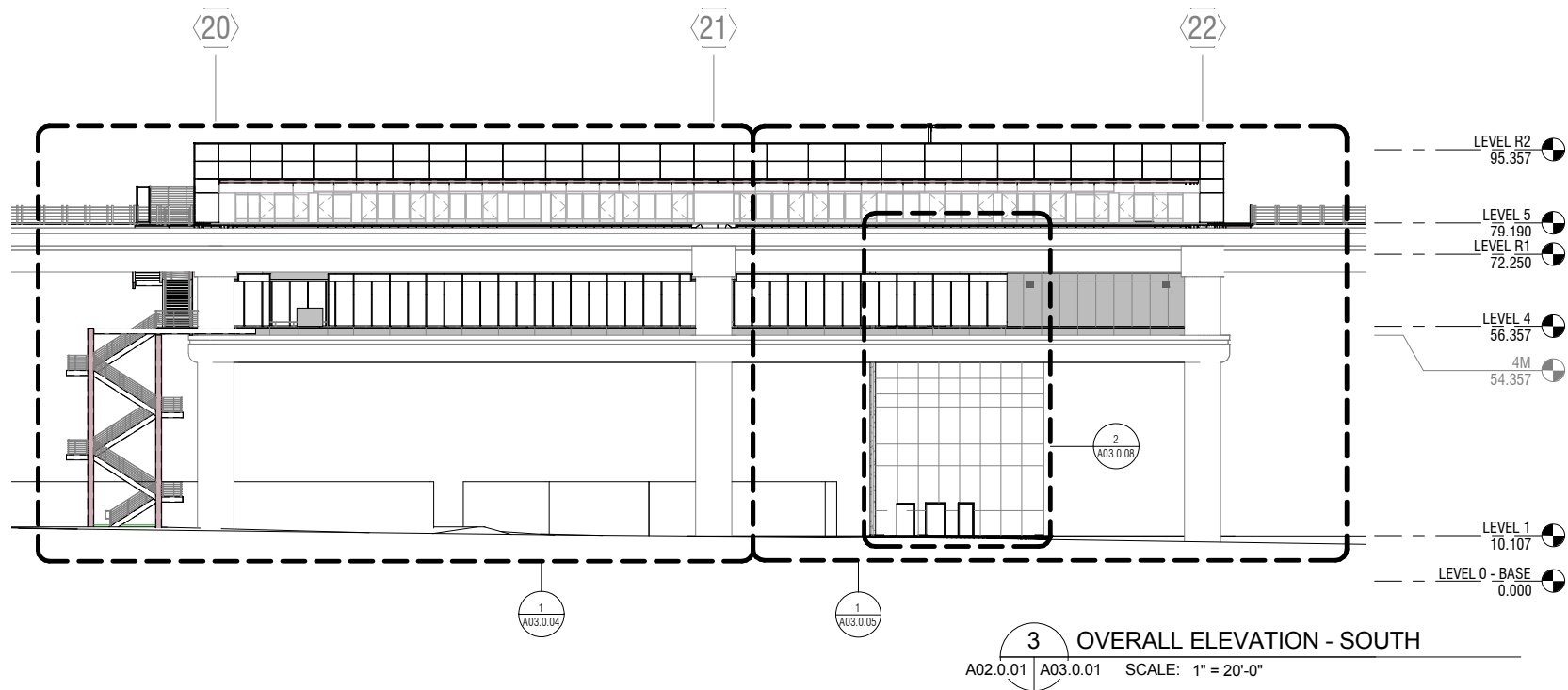

NO.	DATE	BY	REVISIONS

CONTRACT NO. 10504.66	PROJECT TITLE SFO AIRTRAIN EXTENSION AND IMPROVEMENTS PROGRAM	SHEET TITLE HOTEL STATION OVERALL EXTERIOR ELEVATIONS
---------------------------------	---	---

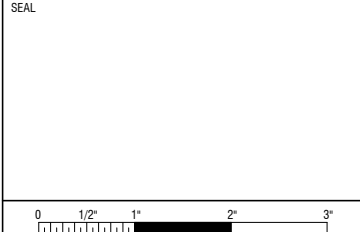

APPROVED:	APPROVED:
DESIGNED BY: R. CHIANG	CHECKED BY: J. ANGLIM
DRAWN BY: M. CARR	DATE: FEBRUARY 22, 2018
SCALE: AS NOTED	SIZE ANSI-D
SHEET NUMBER 059-A03.0.01	

GENERAL SHEET NOTES

- REFER TO A10.0.03 AND A10.0.04 FOR WINDOW AND LOUVER SCHEDULES AND TYPES

KEYNOTES

Key Value	Keynote Text
001	EXIST CONC COLUMN
002	EXIST CONC RING BEAM
004	EXIST CONC GUIDEWAY
201	PREFINISHED EXT ALUM WALL PANEL (WP1)
205	CURTAIN WALL GLAZING ASSY, TYP TOGGLE GLAZED (CW1)
206	CURTAIN WALL GLAZING ASSY WITH INTEGRATED ART PANEL AT INTERIOR (CW2)
224	42" GALV PIPE GUARDRAIL, TYP
249	12 MM OVERHEAD CABLE FALL RESTRAINT SYSTEM
250	TEMPERED GLASS CANOPY ASSY
301	WALL LOUVER - SMD
302	DAVIT CRANE W/ 500# ELEC WINCH, SED

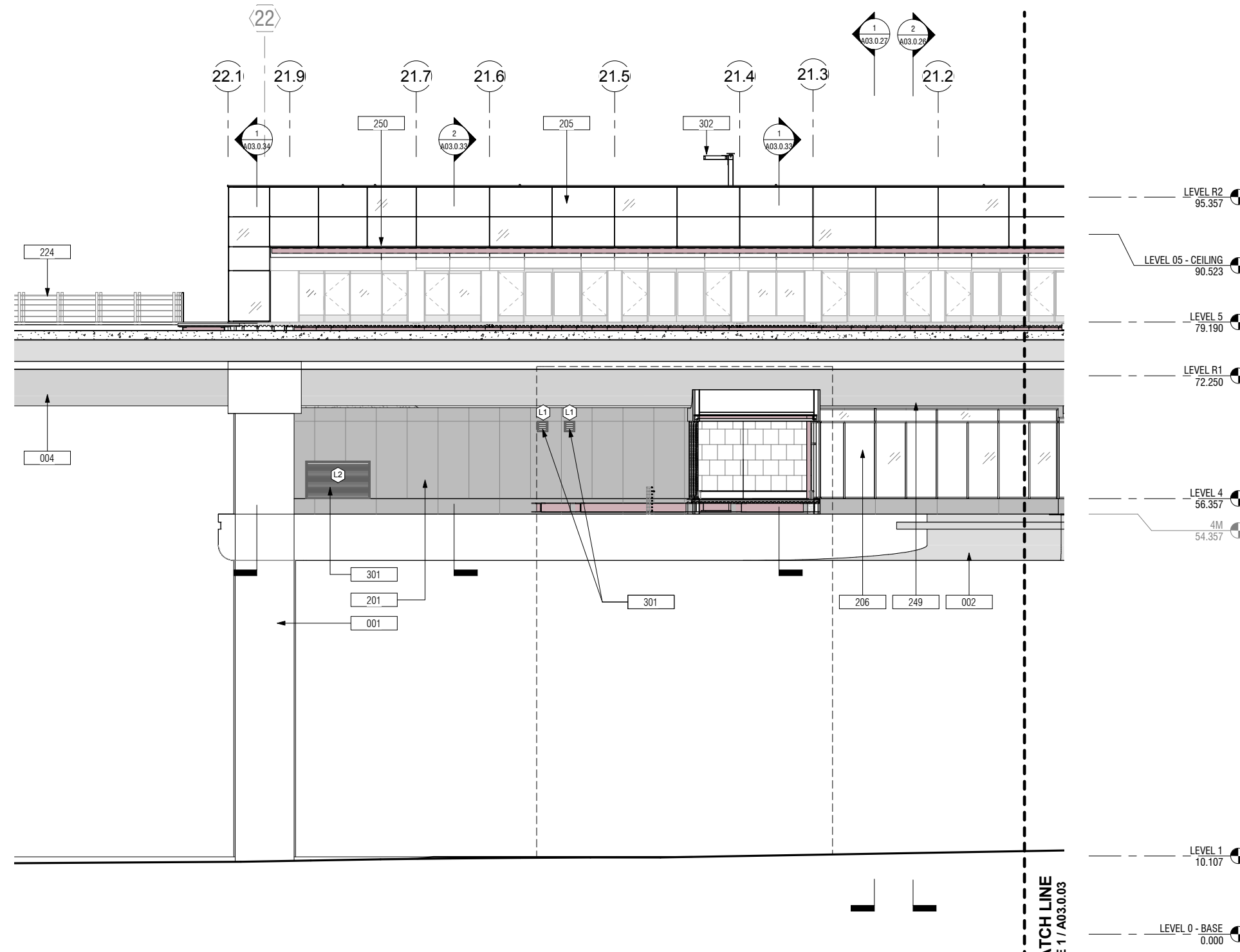

1 EXTERIOR ELEVATION - NORTH 1 OF 2
A03.0.01 | A03.0.02 SCALE: 1/8" = 1'-0"

NO.	DATE	BY	REVISIONS

CONTRACT NO. 10504.66

PROJECT TITLE SFO AIRTRAIN EXTENSION AND IMPROVEMENTS PROGRAM

SHEET TITLE HOTEL STATION EXTERIOR ELEVATION - NORTH SHEET 1 OF 2

SEAL

APPROVED: _____

APPROVED: _____

APPROVED: _____

DESIGNED BY: Designer

CHECKED BY: Checker

DRAWN BY: Author

DATE: FEBRUARY 22, 2018

SCALE: AS NOTED

SIZE: ANSI-D

REVISION: _____

SHEET NUMBER

059-A03.0.02

GENERAL SHEET NOTES

- REFER TO A10.0.03 AND A10.0.04 FOR WINDOW AND LOUVER SCHEDULES AND TYPES

KEYNOTES

Key Value	Keynote Text
001	EXIST CONC COLUMN
002	EXIST CONC RING BEAM
004	EXIST CONC GUIDEWAY
201	PREFINISHED EXT ALUM WALL PANEL (WP1)
205	CURTAIN WALL GLAZING ASSY, TYP TOGGLE GLAZED (CW1)
206	CURTAIN WALL GLAZING ASSY WITH INTEGRATED ART PANEL AT INTERIOR (CW2)
221	EXIT STAIR & GUARDRAIL, TYP
224	42" GALV PIPE GUARDRAIL, TYP
228	96" GALV PIPE GUARDRAIL W/ SWING GATE AND ACCESS CONTROL, TYP
249	12 MM OVERHEAD CABLE FALL RESTRAINT SYSTEM
250	TEMPERED GLASS CANOPY ASSY

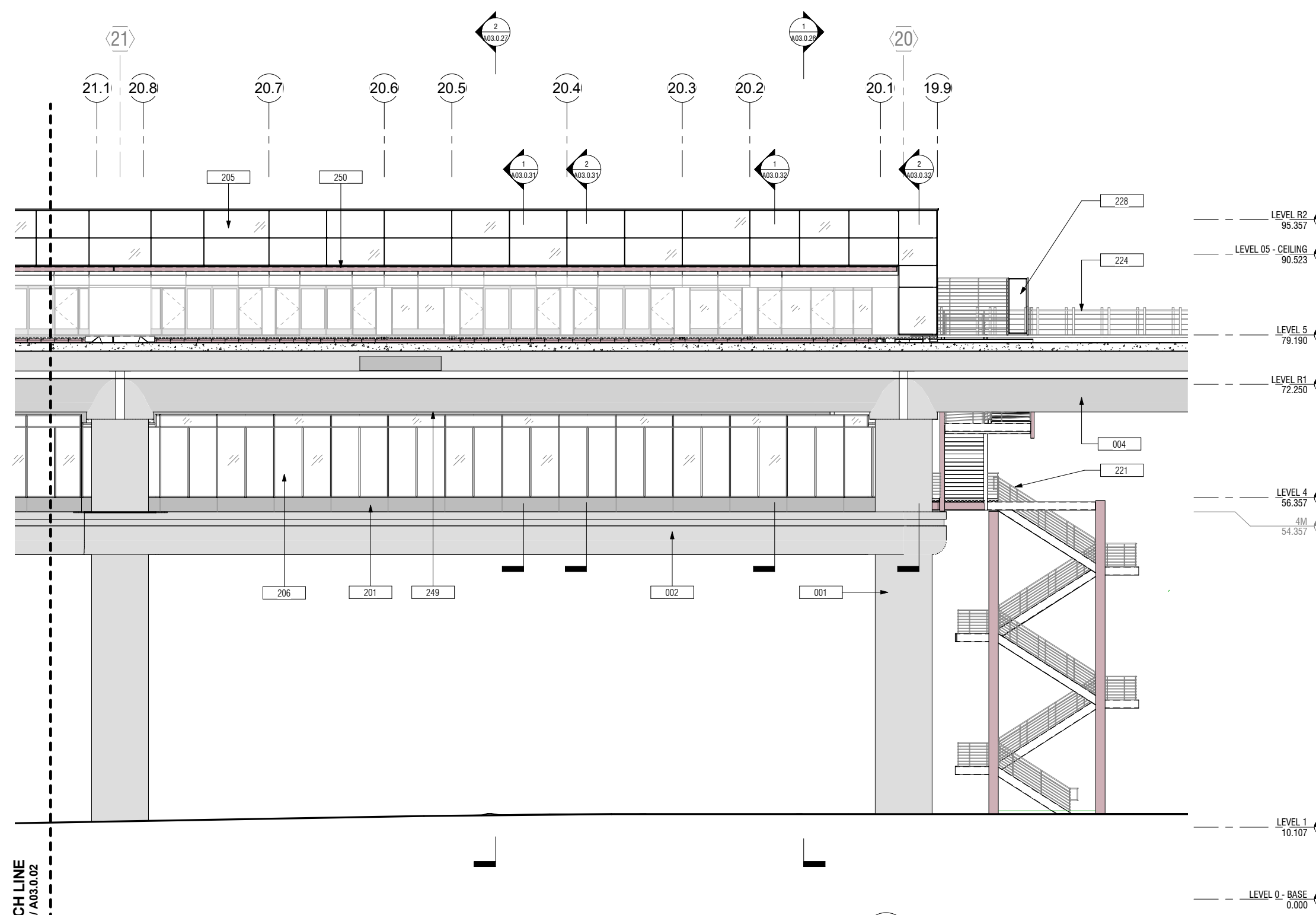

MATCH LINE
SEE 1/A03.0.02

1 EXTERIOR ELEVATION - NORTH 2 OF 2
A03.0.01 A03.0.03 SCALE: 1/8" = 1'-0"

NO.	DATE	BY	REVISION DESCRIPTION

CONTRACT NO. **10504.66**

PROJECT TITLE **SFO AIRTRAIN EXTENSION AND IMPROVEMENTS PROGRAM**

SHEET TITLE **HOTEL STATION EXTERIOR ELEVATION - NORTH SHEET 2 OF 2**

SEAL

APPROVED: _____

APPROVED: _____

APPROVED: _____

DESIGNED BY: _____ CHECKED BY: _____

DRAWN BY: _____ DATE: **FEBRUARY 22, 2018**

SCALE: **AS NOTED** SIZE: _____ REVISION: _____

SHEET NUMBER **059-A03.0.03**

0 1/2" 1" 2" 3"

APPROVED: _____

APPROVED: _____

APPROVED: _____

DESIGNED BY: _____ CHECKED BY: _____

DRAWN BY: _____ DATE: **FEBRUARY 22, 2018**

SCALE: **AS NOTED** SIZE: _____ REVISION: _____

SHEET NUMBER **059-A03.0.03**

GENERAL SHEET NOTES

- REFER TO A10.0.03 AND A10.0.04 FOR WINDOW AND LOUVER SCHEDULES AND TYPES

KEYNOTES

Key Value	Keynote Text
001	EXIST CONC COLUMN
002	EXIST CONC RING BEAM
012	SFO HOTEL CONNECTOR BRIDGE, BY OTHERS
201	PREFINISHED EXT ALUM WALL PANEL (WP1)
205	CURTAIN WALL GLAZING ASSY, TYP TOGGLE GLAZED (CW1)
207	CURTAIN WALL GLAZING ASSY (CW2A)
221	EXIT STAIR & GUARDRAIL, TYP
228	96" GALV PIPE GUARDRAIL W/ SWING GATE AND ACCESS CONTROL, TYP
242	PREFINISHED ALUM COPING, TYP
249	12 MM OVERHEAD CABLE FALL RESTRAINT SYSTEM
250	TEMPERED GLASS CANOPY ASSY

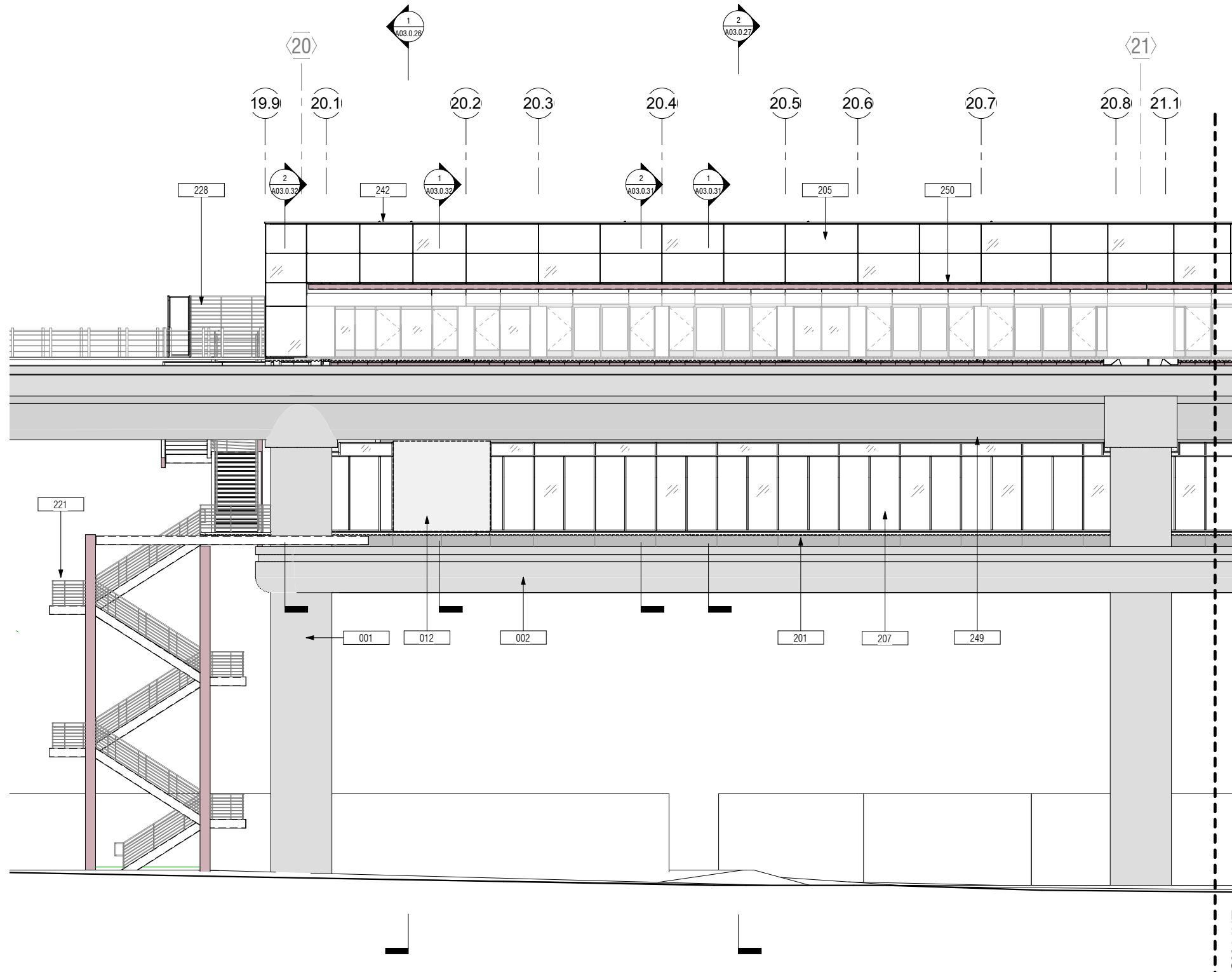

LEVEL R2
95.357

LEVEL 05 - CEILING
90.523

LEVEL 5
79.190

LEVEL R1
72.250

LEVEL 4
56.357

4M
54.357

LEVEL 1
10.107

LEVEL 0 - BASE
0.000

1 EXTERIOR ELEVATION - SOUTH 1 OF 2
A03.0.01 A03.0.04 SCALE: 1/8" = 1'-0"

MATCH LINE
SEE 1 / A03.0.05

NO. DATE BY REVISION DESCRIPTION

CONTRACT NO.
10504.66

PROJECT TITLE
SFO AIRTRAIN EXTENSION AND IMPROVEMENTS PROGRAM

SHEET TITLE
HOTEL STATION
EXTERIOR ELEVATION - SOUTH
SHEET 1 OF 2

SEAL

0 1/2" 1" 2" 3"

APPROVED:	APPROVED:	APPROVED:
DESIGNED BY: Designer	CHECKED BY: Checker	DATE: FEBRUARY 22, 2018
DRAWN BY: Author	SCALE: AS NOTED	REVISION
SHEET NUMBER 059-A03.0.04		

GENERAL SHEET NOTES

- REFER TO A10.0.03 AND A10.0.04 FOR WINDOW AND LOUVER SCHEDULES AND TYPES

KEYNOTES

Key Value	Keynote Text
201	PREFINISHED EXT ALUM WALL PANEL (WP1)
205	CURTAIN WALL GLAZING ASSY, TYP TOGGLE GLAZED (CW1)
207	CURTAIN WALL GLAZING ASSY (CW2A)
242	PREFINISHED ALUM COPING, TYP
249	12 MM OVERHEAD CABLE FALL RESTRAINT SYSTEM
301	WALL LOUVER - SMD
302	DAVIT CRANE W/ 500# ELEC WINCH, SED

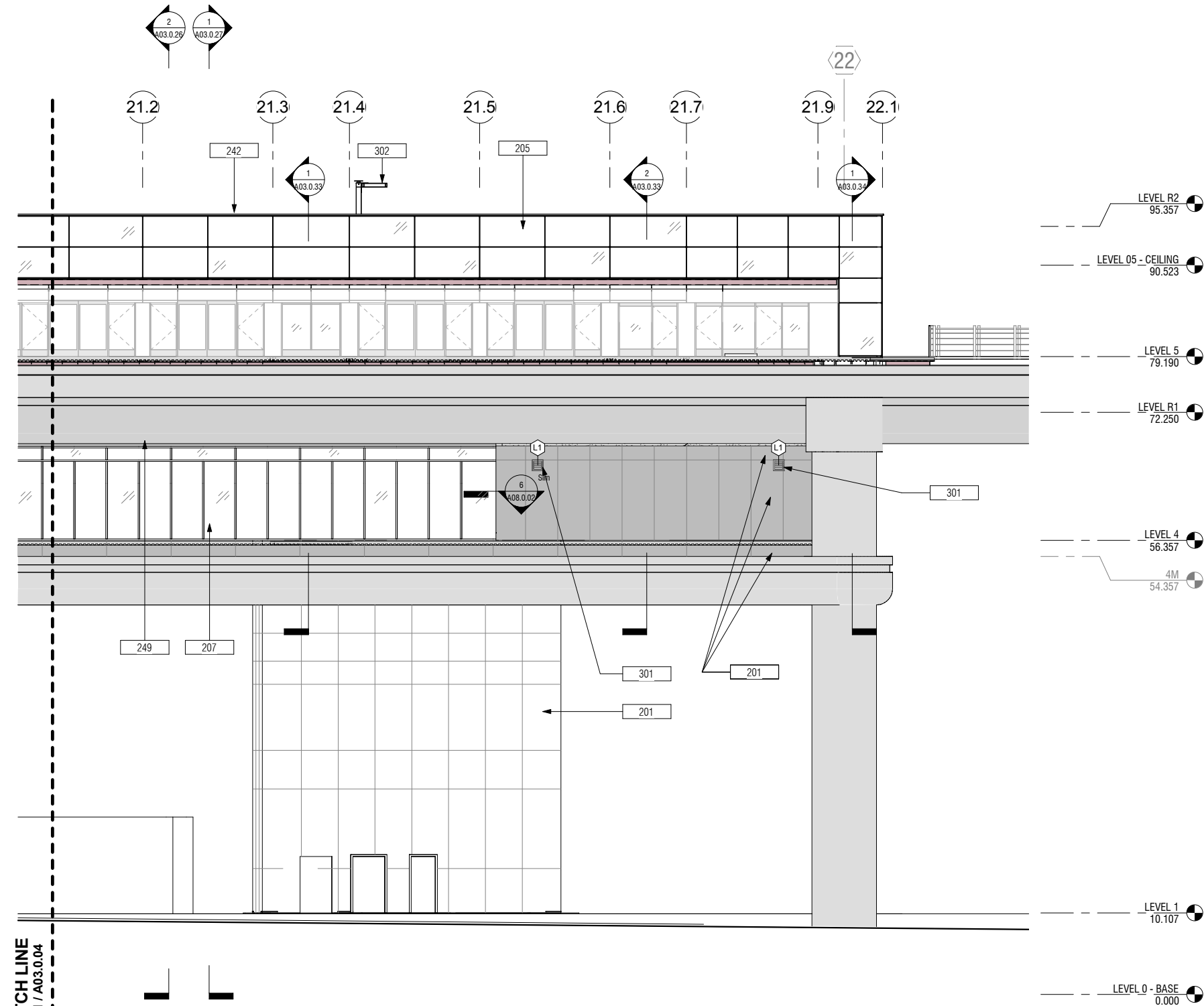

1 EXTERIOR ELEVATION - SOUTH 2 OF 2
A03.0.01 | A03.0.05 SCALE: 1/8" = 1'-0"

NO.	DATE	BY	REVISION DESCRIPTION

CONTRACT NO. 10504.66
PROJECT TITLE SFO AIRTRAIN EXTENSION AND IMPROVEMENTS PROGRAM
SHEET TITLE HOTEL STATION EXTERIOR ELEVATION - SOUTH SHEET 2 OF 2

SEAL

0 1/2" 1" 2" 3"

APPROVED:	DESIGNED BY: Designer	CHECKED BY: Checker
APPROVED:	DRAWN BY: Author	DATE: FEBRUARY 22, 2018
APPROVED:	SCALE: AS NOTED	SIZE: ANSI-D
SHEET NUMBER		REVISION
059-A03.0.05		

GENERAL SHEET NOTES

- REFER TO A10.0.03 AND A10.0.04 FOR WINDOW AND LOUVER SCHEDULES AND TYPES

KEYNOTES

Key Value	Keynote Text
001	EXIST CONC COLUMN
002	EXIST CONC RING BEAM
003	EXIST CONC CROSS BEAM
004	EXIST CONC GUIDEWAY
201	PREFINISHED EXT ALUM WALL PANEL (WP1)
205	CURTAIN WALL GLAZING ASSY, TYP TOGGLE GLAZED (CW1)
224	42" GALV PIPE GUARDRAIL, TYP
242	PREFINISHED ALUM COPING, TYP
250	TEMPERED GLASS CANOPY ASSY

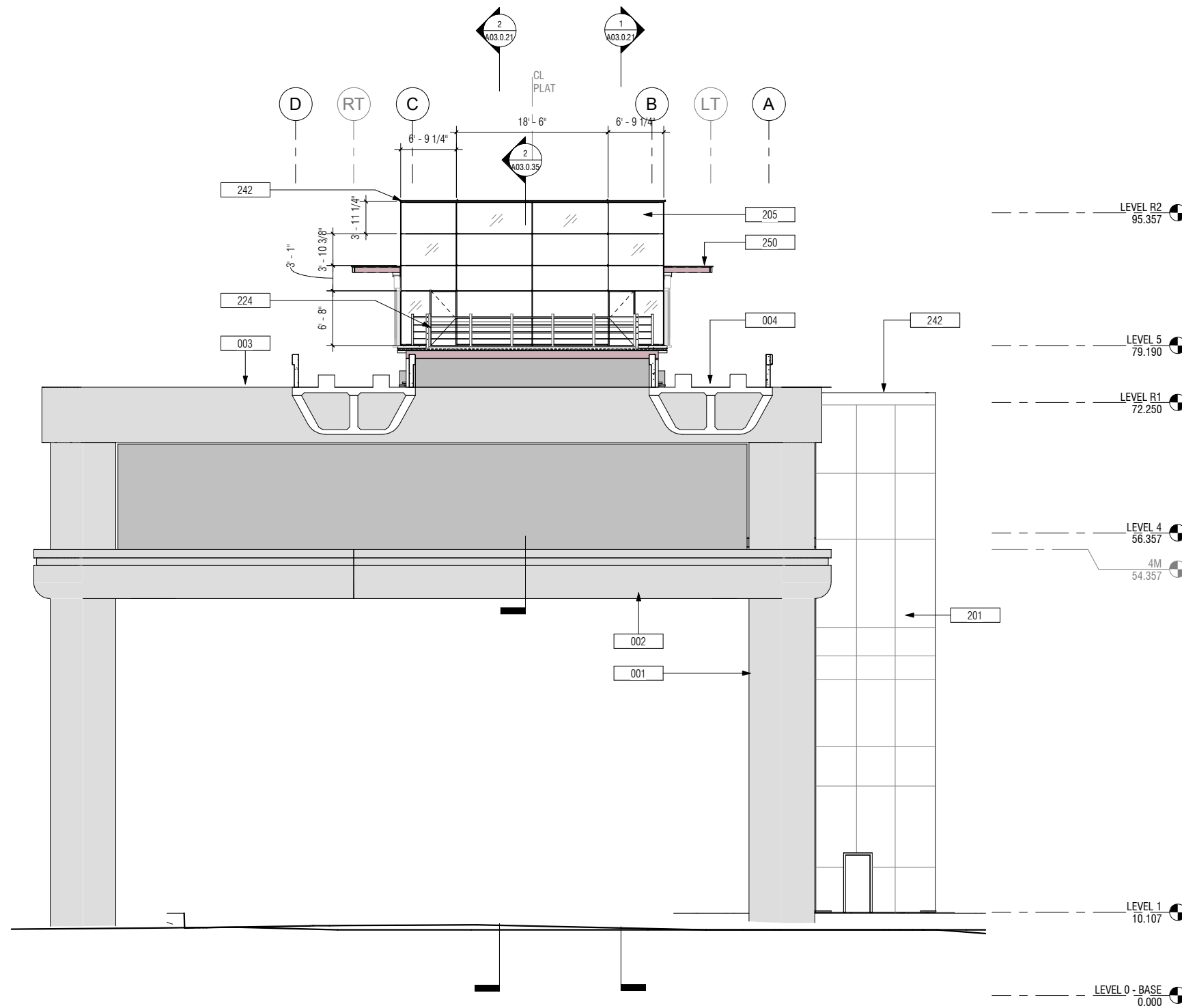

1 EXTERIOR ELEVATION - EAST
A02.0.01 | A03.0.06 SCALE: 1/8" = 1'-0"

NO.	DATE	BY	REVISION DESCRIPTION

CONTRACT NO. 10504.66
PROJECT TITLE SFO AIRTRAIN EXTENSION AND IMPROVEMENTS PROGRAM
SHEET TITLE HOTEL STATION EXTERIOR ELEVATION - EAST

SEAL

APPROVED: _____
APPROVED: _____
APPROVED: _____

DESIGNED BY: Designer
DRAWN BY: Author
SCALE: AS NOTED

CHECKED BY: Checker
DATE: FEBRUARY 22, 2018
SIZE: ANSI-D
REVISION: _____

SHEET NUMBER 059-A03.0.06

0 1/2" 1" 2" 3"

APPROVED: _____

APPROVED: _____

APPROVED: _____

DESIGNED BY: Designer
DRAWN BY: Author
SCALE: AS NOTED

CHECKED BY: Checker
DATE: FEBRUARY 22, 2018
SIZE: ANSI-D
REVISION: _____

SHEET NUMBER 059-A03.0.06

GENERAL SHEET NOTES

- REFER TO A10.0.03 AND A10.0.04 FOR WINDOW AND LOUVER SCHEDULES AND TYPES

Key Value	Keynote Text
001	EXIST CONC COLUMN
002	EXIST CONC RING BEAM
003	EXIST CONC CROSS BEAM
004	EXIST CONC GUIDEWAY
201	PREFINISHED EXT ALUM WALL PANEL (WP1)
205	CURTAIN WALL GLAZING ASSY, TYP TOGGLE GLAZED (CW1)
207	CURTAIN WALL GLAZING ASSY (CW2A)
221	EXIT STAIR & GUARDRAIL, TYP
224	42" GALV PIPE GUARDRAIL, TYP
226	EGRESS DOOR FROM SAFETY WALKWAY TO PLATFORM, INTEGRATED IN CURTAIN WALL ASSY
227	EGRESS DOOR FROM STATION TO EXIT STAIR, INTEGRATED IN CURTAIN WALL ASSY
242	PREFINISHED ALUM COPING, TYP
245	GALVANIZED ROOF ACCESS LADDER, TYP
250	TEMPERED GLASS CANOPY ASSY
302	DAVIT CRANE W/ 500# ELEC WINCH, SED

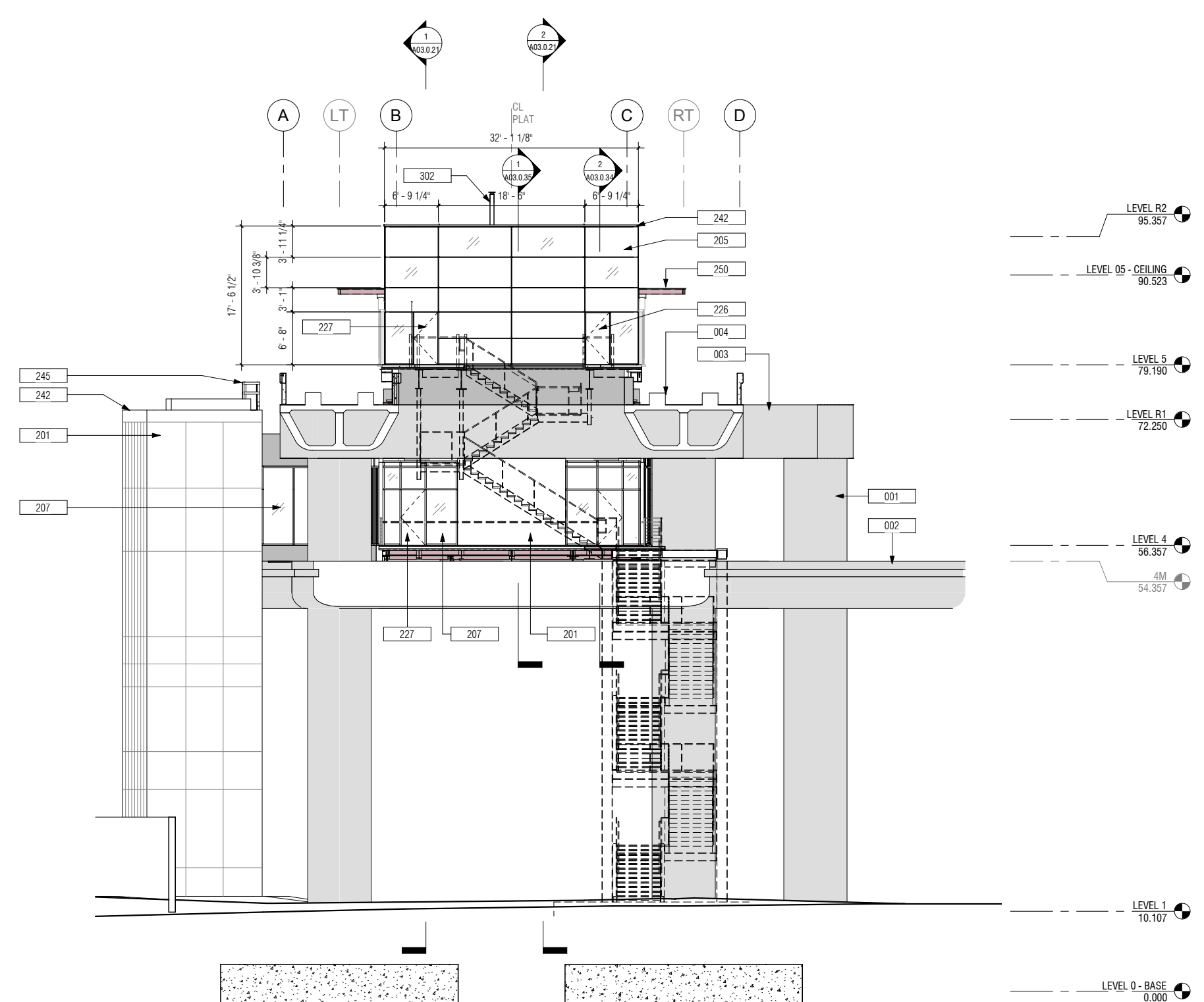

1 EXTERIOR ELEVATION - WEST
A00.0.03 A03.0.07 SCALE: 1/8" = 1'-0"

NO.	DATE	BY	REVISION Description

CONTRACT NO. 10504.66	PROJECT TITLE SFO AIRTRAIN EXTENSION AND IMPROVEMENTS PROGRAM	SHEET TITLE HOTEL STATION EXTERIOR ELEVATION - WEST
---------------------------------	---	---

APPROVED:	DESIGNED BY: Designer	CHECKED BY: Checker
APPROVED:	DRAWN BY: M. CARR	DATE: FEBRUARY 22, 2018
APPROVED:	SCALE: AS NOTED	SIZE: ANSI-D
		REVISION

SEAL	SHEET NUMBER 059-A03.0.07
------	-------------------------------------

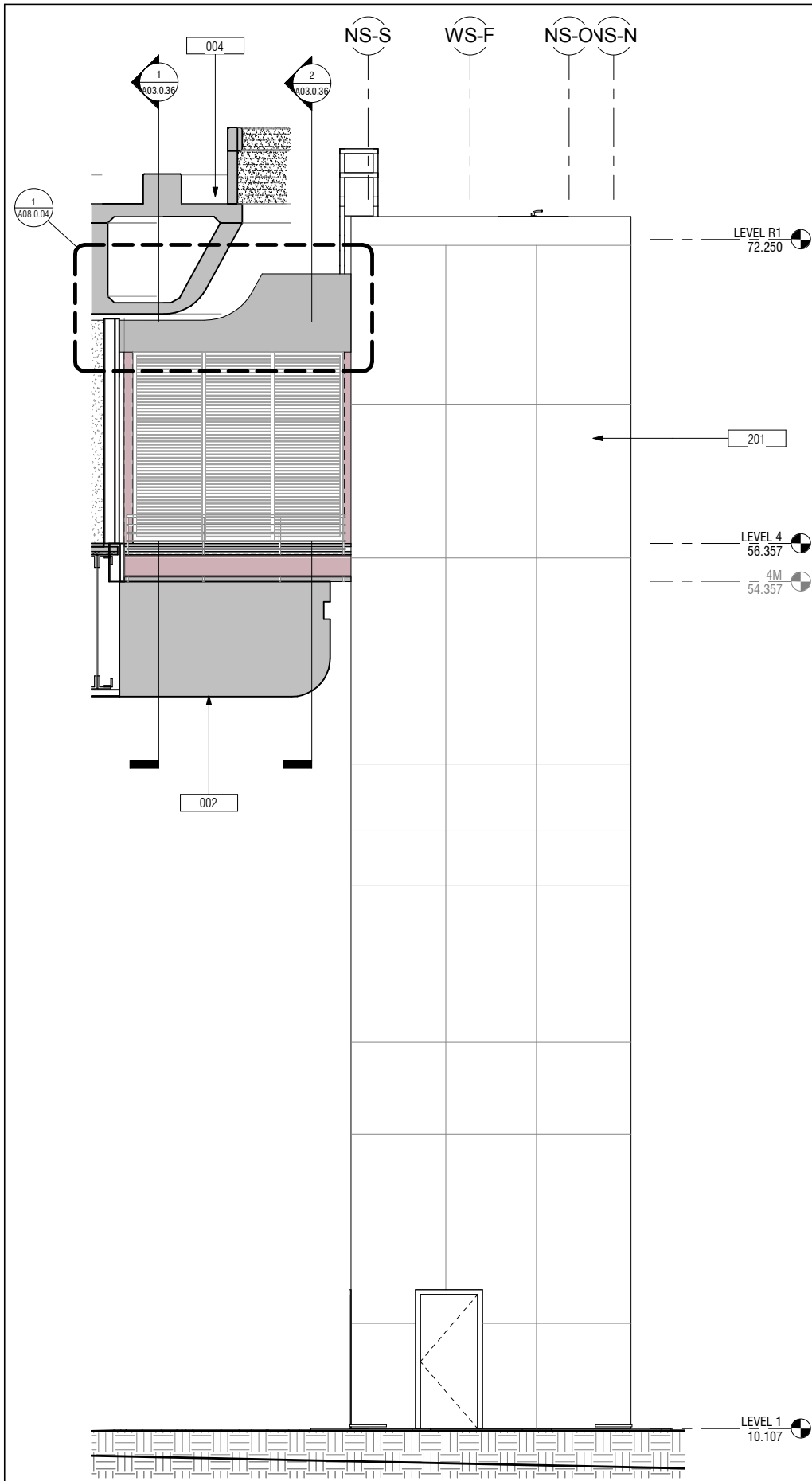

1 STAIR TOWER ELEVATION (LOOKING WEST)
 A03.0.01 | A03.0.08 SCALE: 1/4" = 1'-0"

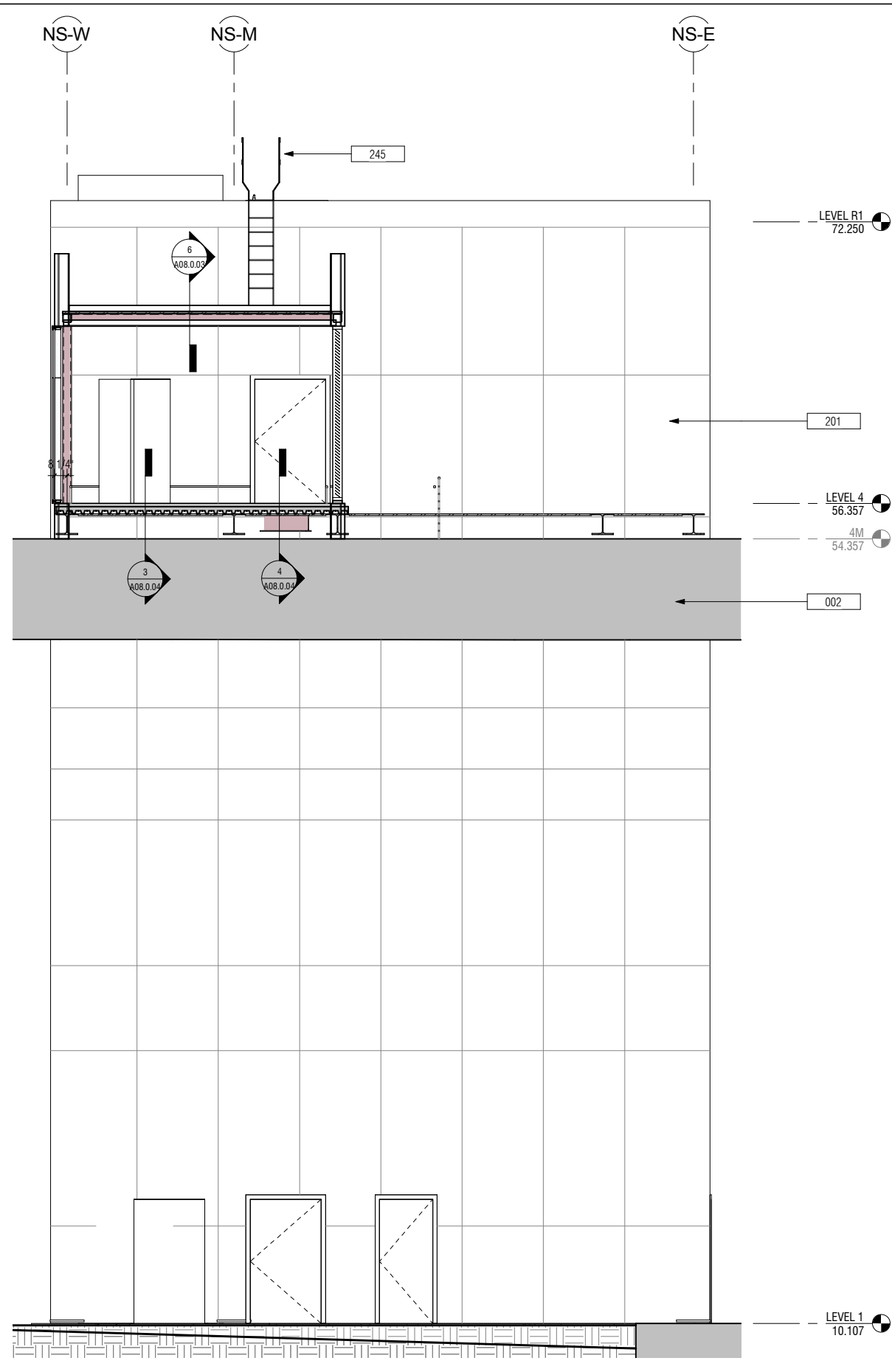

2 STAIR TOWER ELEVATION (LOOKING NORTH)
 A03.0.01 | A03.0.08 SCALE: 1/4" = 1'-0"

GENERAL SHEET NOTES
 1. REFER TO A10.0.03 AND A10.0.04 FOR WINDOW AND LOUVER SCHEDULES AND TYPES

KEYNOTES
 002 EXIST CONC RING BEAM
 004 EXIST CONC GUIDEWAY
 245 GALVANIZED ROOF ACCESS LADDER, TYP

SFO

San Francisco International Airport

SKANSKA 1999 Harrison St., #1950
 Oakland, CA 94612
 skanska.com

wsp 425 Market St.
 17th Fl
 San Francisco, CA 94105
 wsp.com

Robin Chiang & Company
 361 Tehama Street
 San Francisco, CA 94103
 (415) 995-9870

NO.	DATE	Revision Description	BY

CONTRACT NO. 10504.66

PROJECT TITLE SFO AIRTRAIN EXTENSION AND IMPROVEMENTS PROGRAM

SHEET TITLE HOTEL STATION
 EXTERIOR ELEVATION - STAIR TOWER SHEET 1 OF 2

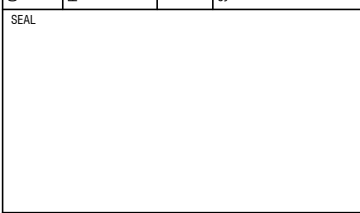

APPROVED:	
APPROVED:	
APPROVED:	
DESIGNED BY: Designer	CHECKED BY: Checker
DRAWN BY: Author	DATE: FEBRUARY 22, 2018
SCALE: AS NOTED	SIZE ANSI-D
SHEET NUMBER	
059-A03.0.08	

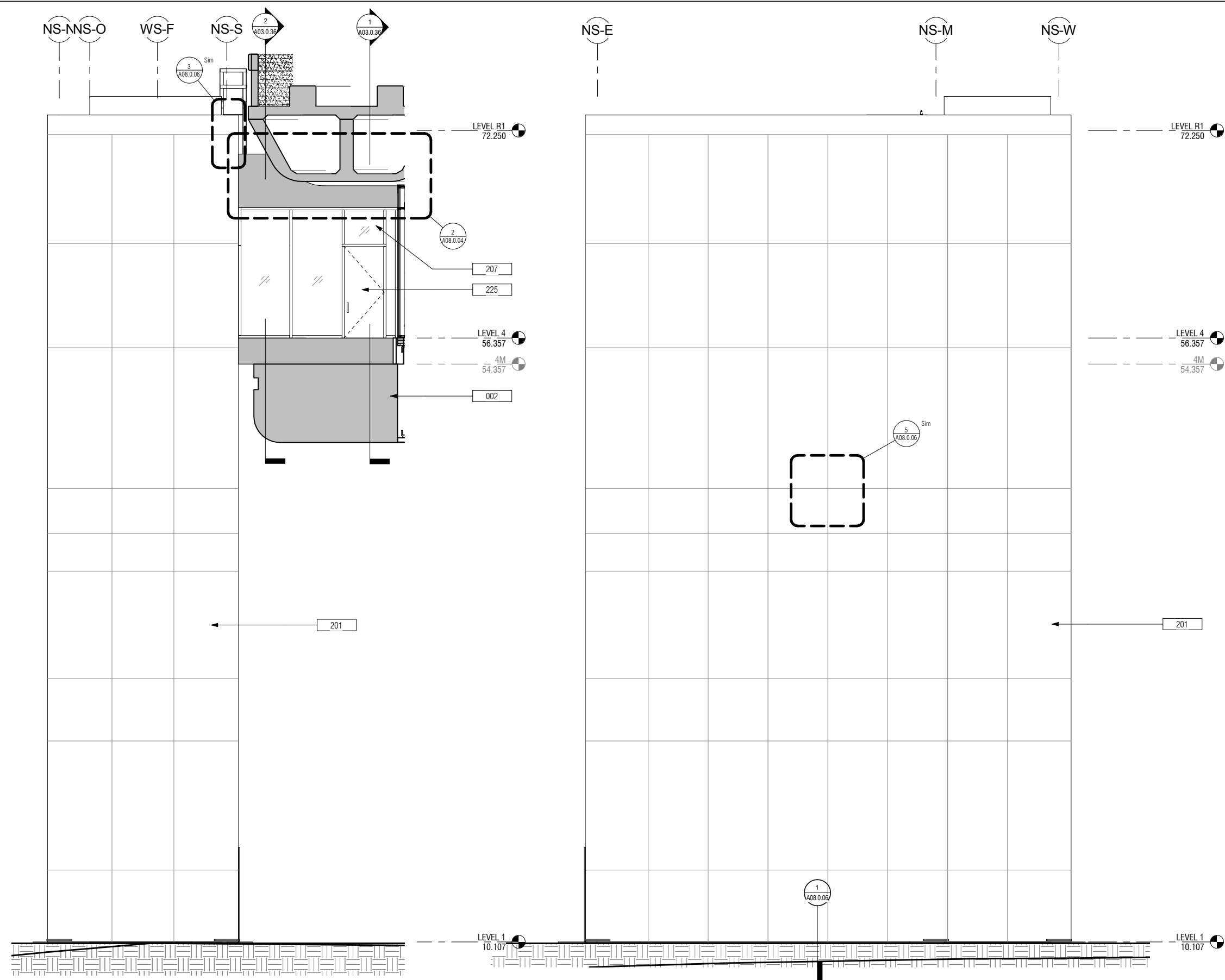

GENERAL SHEET NOTES

- REFER TO A10.0.03 AND A10.0.04 FOR WINDOW AND LOUVER SCHEDULES AND TYPES

KEYNOTES

- 201 PREFINISHED EXT ALUM WALL PANEL (WP1)



San Francisco International Airport

SKANSKA
1999 Harrison St., #1950
Oakland, CA 94612
skanska.com

wsp
425 Market St.
17th Fl.
San Francisco, CA 94105
wsp.com

Robin Chiang & Company
381 Tehama Street
San Francisco, CA 94103
(415) 995-9870

NO.	DATE	Revision Description	BY

CONTRACT NO. 10504.66

PROJECT TITLE SFO AIRTRAIN EXTENSION AND IMPROVEMENTS PROGRAM

SHEET TITLE HOTEL STATION EXTERIOR ELEVATION - STAIR TOWER SHEET 2 OF 2

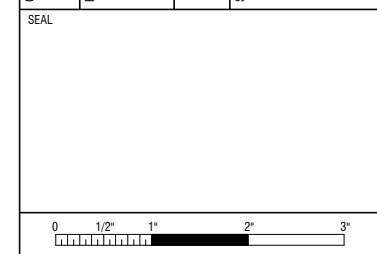

APPROVED:	
APPROVED:	
APPROVED:	
DESIGNED BY: Designer	CHECKED BY: Checker
DRAWN BY: Author	DATE: FEBRUARY 22, 2018
SCALE: AS NOTED	SIZE: ANSI-D
SHEET NUMBER	
059-A03.0.09	

1 STAIR TOWER ELEVATION (LOOKING EAST)
A03.0.01 A03.0.09 SCALE: 1/4" = 1'-0"

2 STAIR TOWER ELEVATION (LOOKING SOUTH)
A03.0.01 A03.0.09 SCALE: 1/4" = 1'-0"

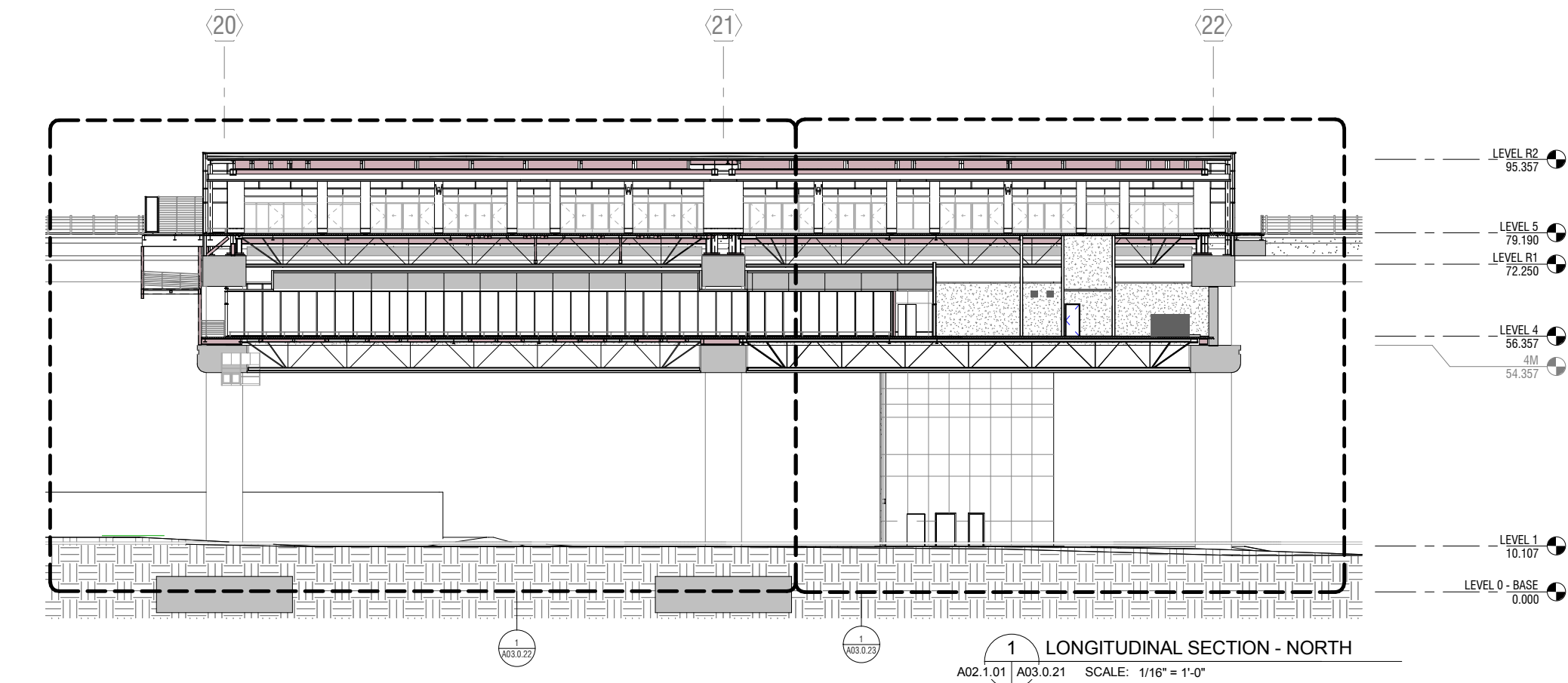
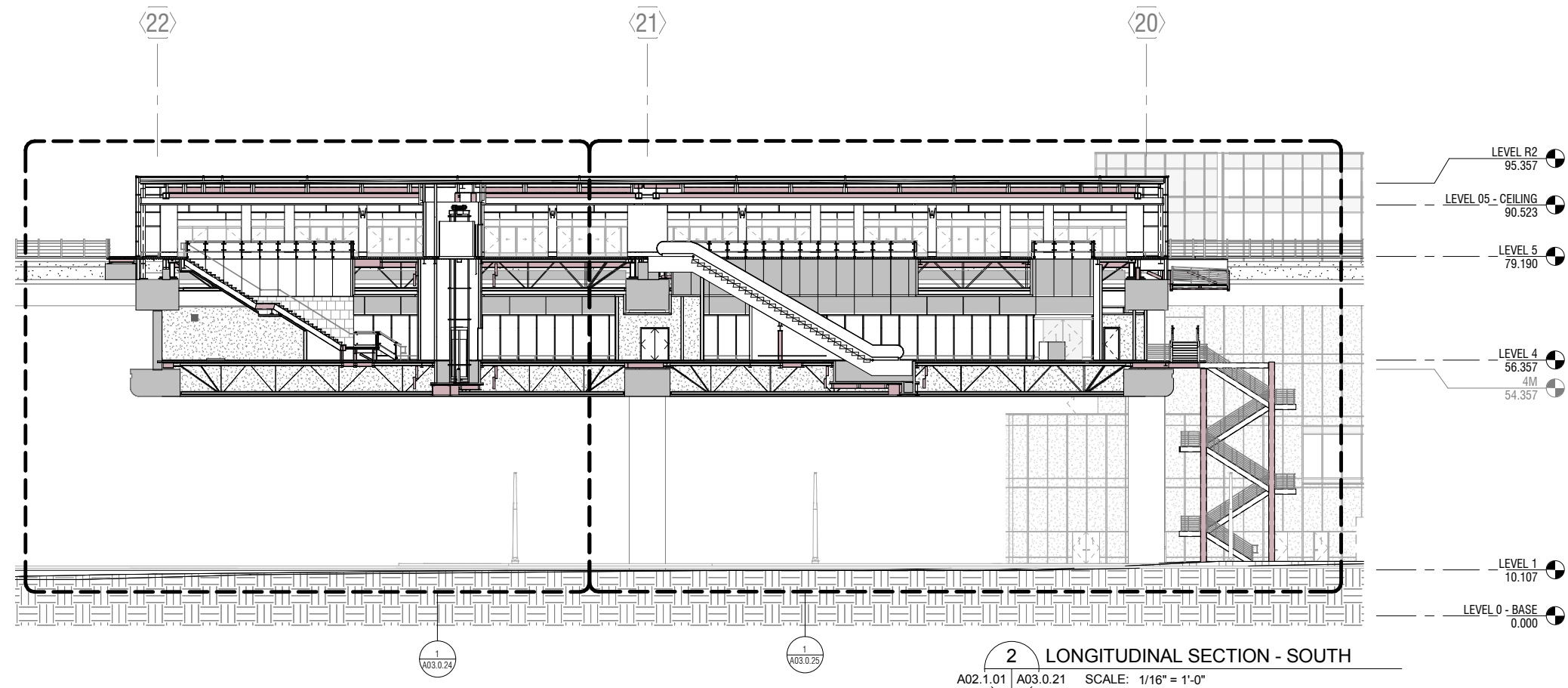

NO.	DATE	BY	REVISION DESCRIPTION

CONTRACT NO. 10504.66	PROJECT TITLE SFO AIRTRAIN EXTENSION AND IMPROVEMENTS PROGRAM	SHEET TITLE HOTEL STATION
OVERALL LONGITUDINAL SECTIONS		

SEAL	
0 1/2" 1" 2" 3"	
APPROVED:	
APPROVED:	
APPROVED:	
DESIGNED BY: R. CHIANG	CHECKED BY: J. ANGLIM
DRAWN BY: M. CARR	DATE: FEBRUARY 22, 2018
SCALE: AS NOTED	SIZE REVISION
SHEET NUMBER 059-A03.0.21	

GENERAL SHEET NOTES

KEYNOTES

Key Value	Keynote Text
001	EXIST CONC COLUMN
003	EXIST CONC CROSS BEAM

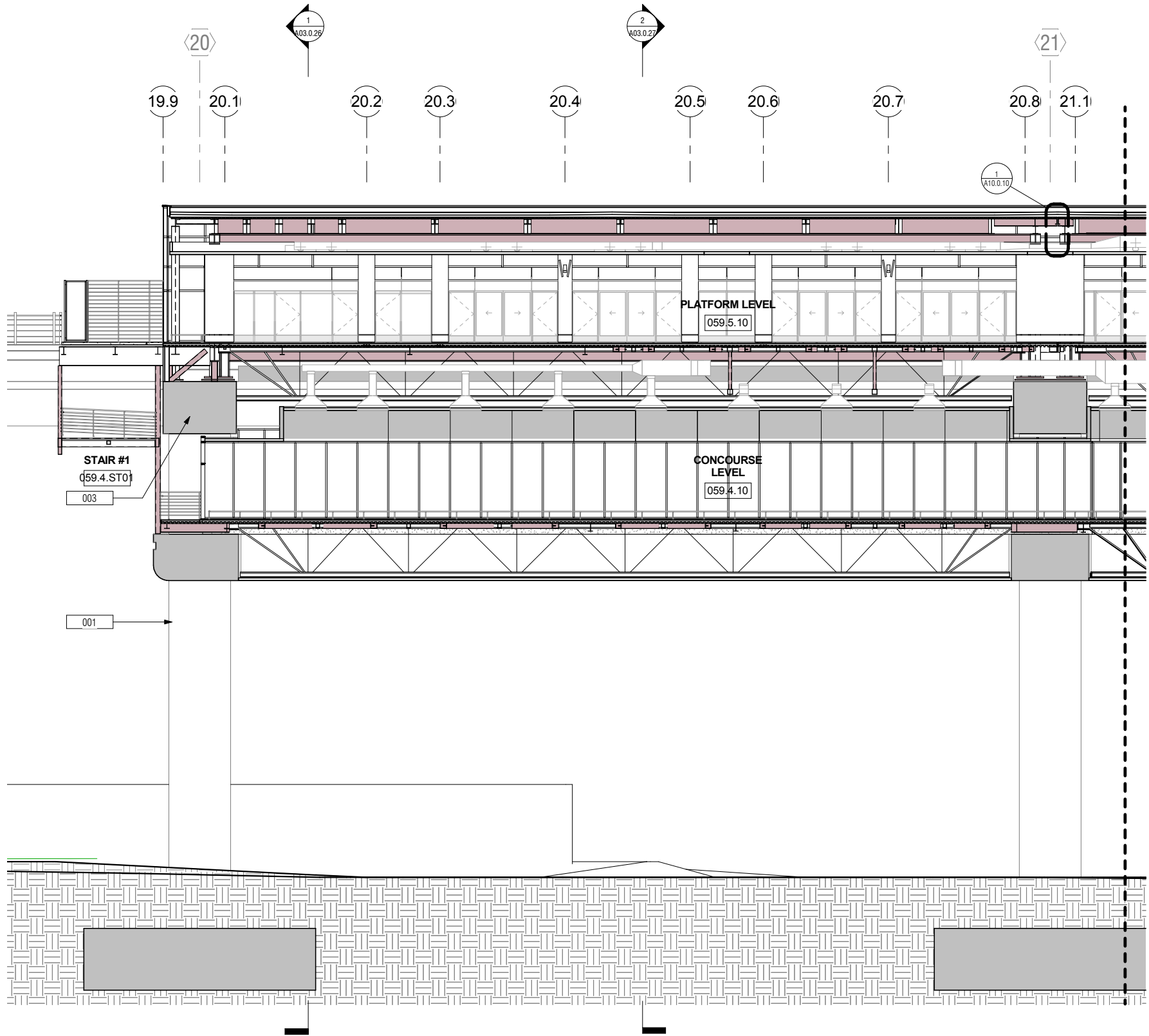

- LEVEL R2 95.357
- LEVEL 05 - CEILING 90.523
- LEVEL 5 79.190
- LEVEL R1 72.250
- LEVEL 4 56.357
- 4M 54.357
- LEVEL 1 10.107
- LEVEL 0 - BASE 0.000

MATCH LINE
SEE 1 / A03.0.23

1 LONGITUDINAL SECTION - NORTH SECTOR 1
A03.0.21 | A03.0.22 SCALE: 1/8" = 1'-0"

NO. DATE REVISION DESCRIPTION BY

CONTRACT NO. 10504.66
PROJECT TITLE SFO AIRTRAIN EXTENSION AND IMPROVEMENTS PROGRAM
SHEET TITLE HOTEL STATION
LONGITUDINAL SECTION - NORTH SHEET 1 OF 2

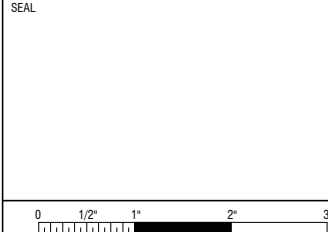

APPROVED:	
DESIGNED BY: Designer	CHECKED BY: Checker
DRAWN BY: Author	DATE: FEBRUARY 22, 2018
SCALE: AS NOTED	SIZE: ANSI-D
SHEET NUMBER 059-A03.0.22	

SKANSKA 1999 Harrison St., #1950
Oakland, CA 94612
skanska.com

wsp 425 Market St.
17th Fl.
San Francisco, CA 94105
wsp.com

Robin Chiang & Company
381 Tehama Street
San Francisco, CA 94103
(415) 995-9870

GENERAL SHEET NOTES

KEYNOTES

Key Value	Keynote Text
001	EXIST CONC COLUMN
003	EXIST CONC CROSS BEAM
004	EXIST CONC GUIDEWAY

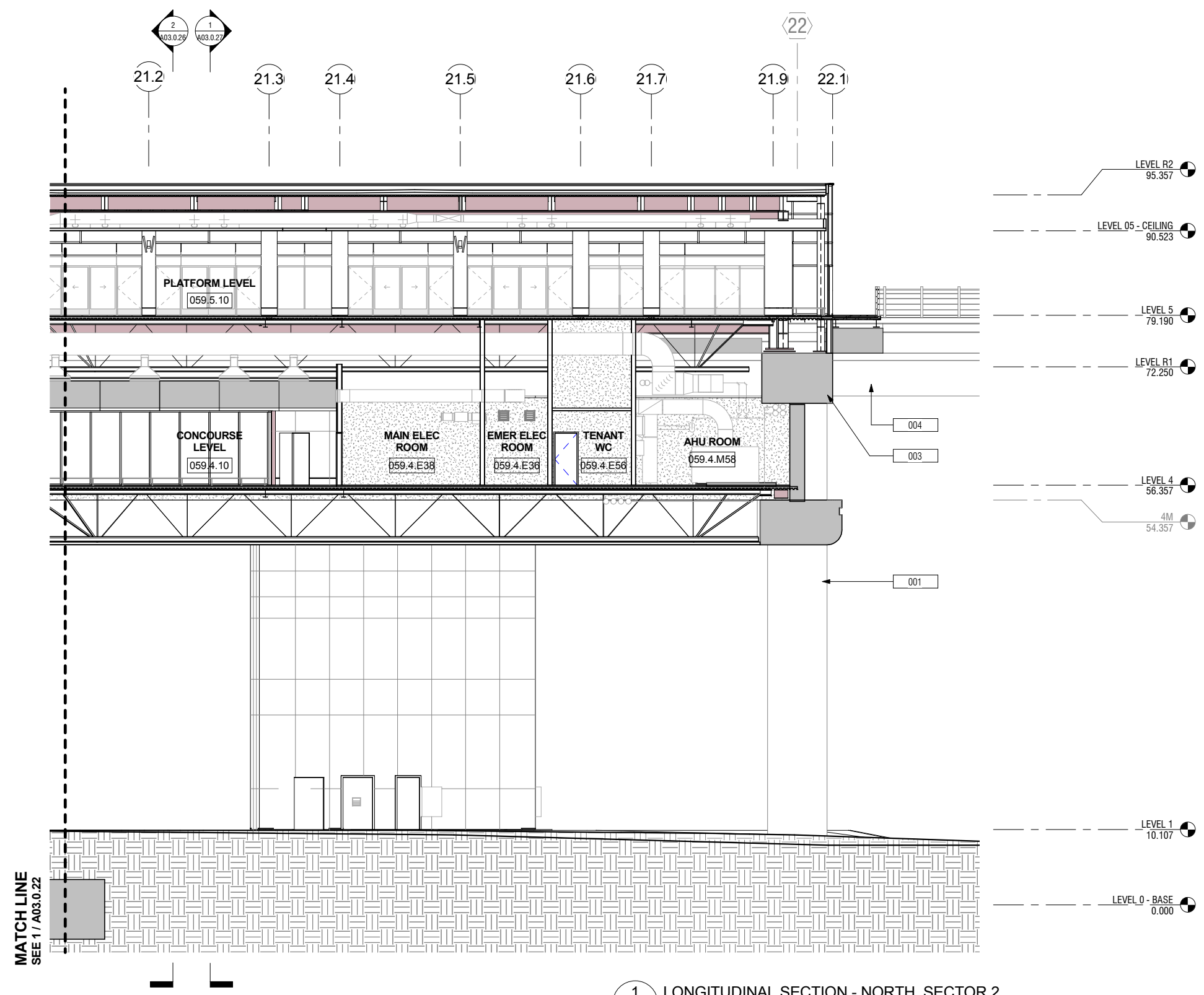

1 LONGITUDINAL SECTION - NORTH SECTOR 2
A03.0.21 A03.0.23 SCALE: 1/8" = 1'-0"

NO.	DATE	REVISION DESCRIPTION	BY

CONTRACT NO. 10504.66

PROJECT TITLE SFO AIRTRAIN EXTENSION AND IMPROVEMENTS PROGRAM

SHEET TITLE HOTEL STATION

LONGITUDINAL SECTION - NORTH SHEET 2 OF 2

SEAL

APPROVED:

APPROVED:

APPROVED:

DESIGNED BY: Designer

CHECKED BY: Checker

DRAWN BY: Author

DATE: FEBRUARY 22, 2018

SCALE: AS NOTED

SIZE: ANSI-D

REVISION:

SHEET NUMBER 059-A03.0.23

0 1/2" 1" 2" 3"

GENERAL SHEET NOTES

KEYNOTES	
Key Value	Keynote Text
001	EXIST CONC COLUMN
004	EXIST CONC GUIDEWAY

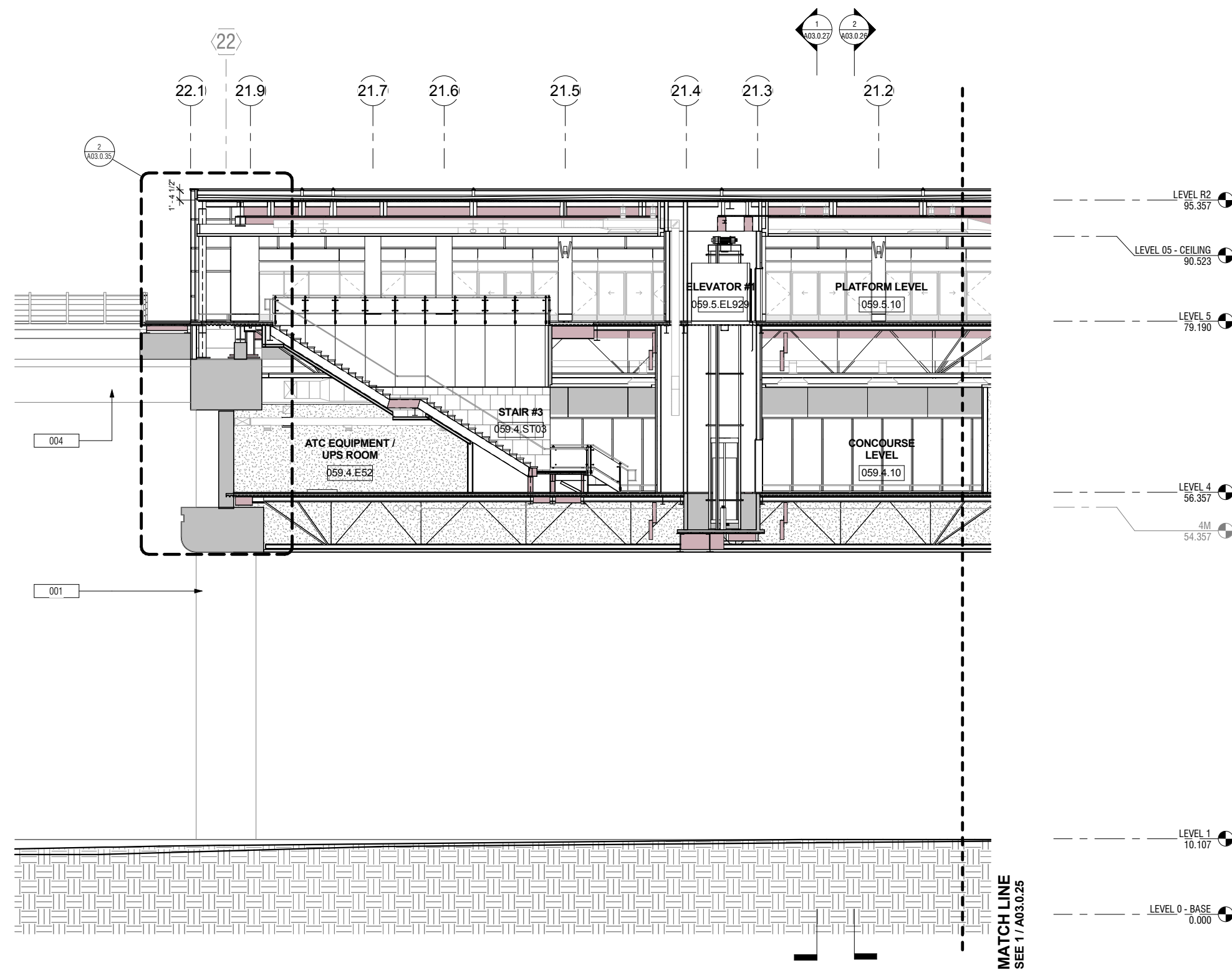

1 LONGITUDINAL SECTION - SOUTH SECTOR 1
A03.0.21 A03.0.24 SCALE: 1/8" = 1'-0"

NO.	DATE	REVISION DESCRIPTION	BY

CONTRACT NO. 10504.66	PROJECT TITLE SFO AIRTRAIN EXTENSION AND IMPROVEMENTS PROGRAM	SHEET TITLE HOTEL STATION - LONGITUDINAL SECTION - SOUTH SHEET 1 OF 2
---------------------------------	---	---

APPROVED:	DESIGNED BY:	CHECKED BY:
APPROVED:	Designer	Checker
APPROVED:	DRAWN BY:	DATE:
	Author	FEBRUARY 22, 2018
	SCALE:	SIZE REVISION
	AS NOTED	ANSI-D
	SHEET NUMBER	
	059-A03.0.24	

KEYNOTES	
Key Value	Keynote Text
004	EXIST CONC GUIDEWAY
221	EXIT STAIR & GUARDRAIL, TYP
247	PREFINISHED ALUM EXP JT COVER

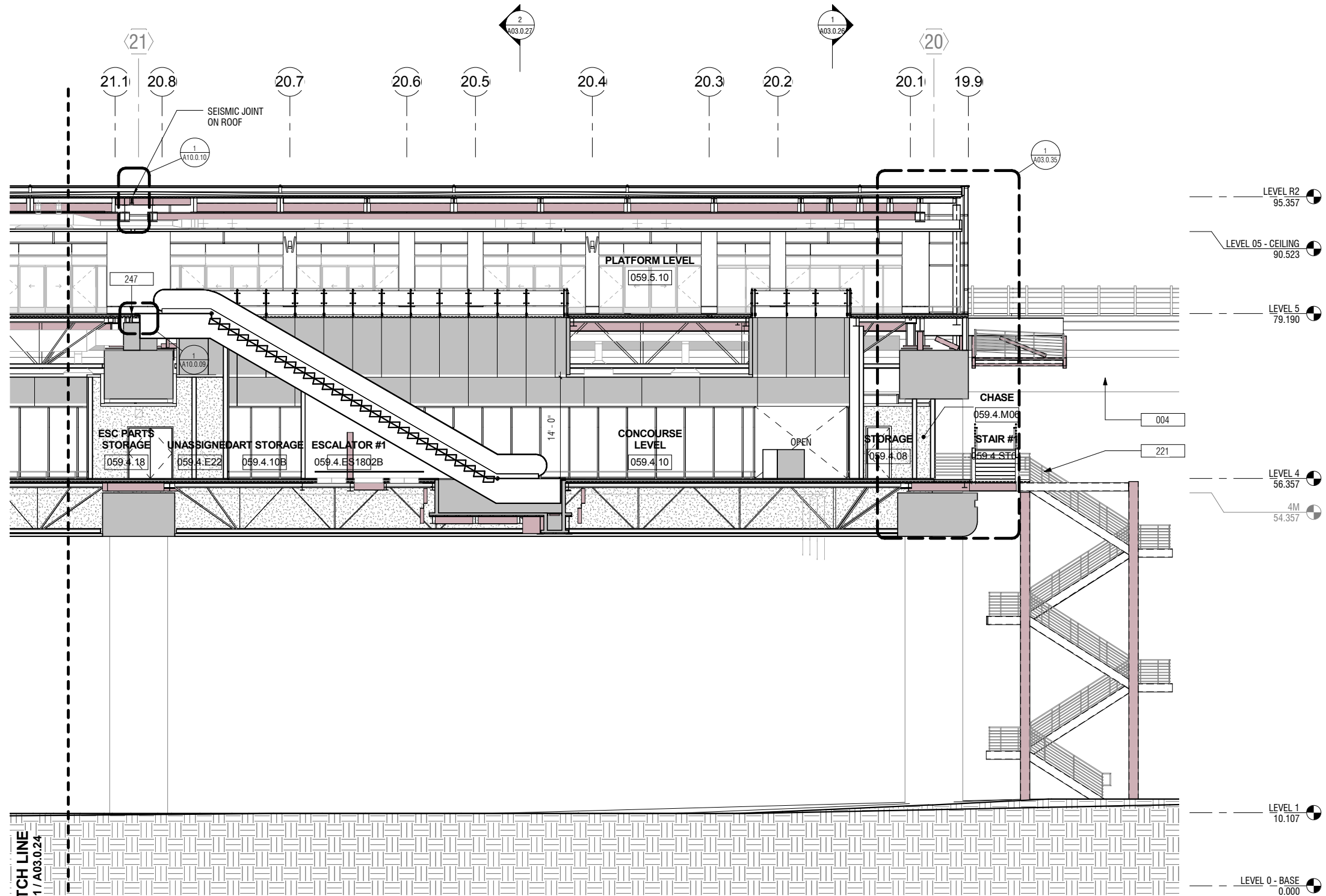

- LEVEL R2 95.357
- LEVEL 05 - CEILING 90.523
- LEVEL 5 79.190
- LEVEL 4 56.357
- 4M 54.357
- LEVEL 1 10.107
- LEVEL 0 - BASE 0.000

1 LONGITUDINAL SECTION - SOUTH SECTOR 2
A03.0.21 A03.0.25 SCALE: 1/8" = 1'-0"

NO.	DATE	BY	REVISION DESCRIPTION

CONTRACT NO. 10504.66
PROJECT TITLE SFO AIRTRAIN EXTENSION AND IMPROVEMENTS PROGRAM
SHEET TITLE HOTEL STATION - LONGITUDINAL SECTION - SOUTH SHEET 2 OF 2

SEAL

0 1/2" 1" 2" 3"

APPROVED:	
APPROVED:	
APPROVED:	
DESIGNED BY: Designer	CHECKED BY: Checker
DRAWN BY: Author	DATE: FEBRUARY 22, 2018
SCALE: AS NOTED	SIZE: ANSI-D
SHEET NUMBER	REVISION
059-A03.0.25	

GENERAL SHEET NOTES

KEYNOTES

Key Value	Keynote Text
001	EXIST CONC COLUMN
002	EXIST CONC RING BEAM
004	EXIST CONC GUIDEWAY
206	CURTAIN WALL GLAZING ASSY WITH INTEGRATED ART PANEL AT INTERIOR (CW2)
207	CURTAIN WALL GLAZING ASSY (CW2A)
246	EXHAUST FAN, SMD, TYP
249	12 MM OVERHEAD CABLE FALL RESTRAINT SYSTEM

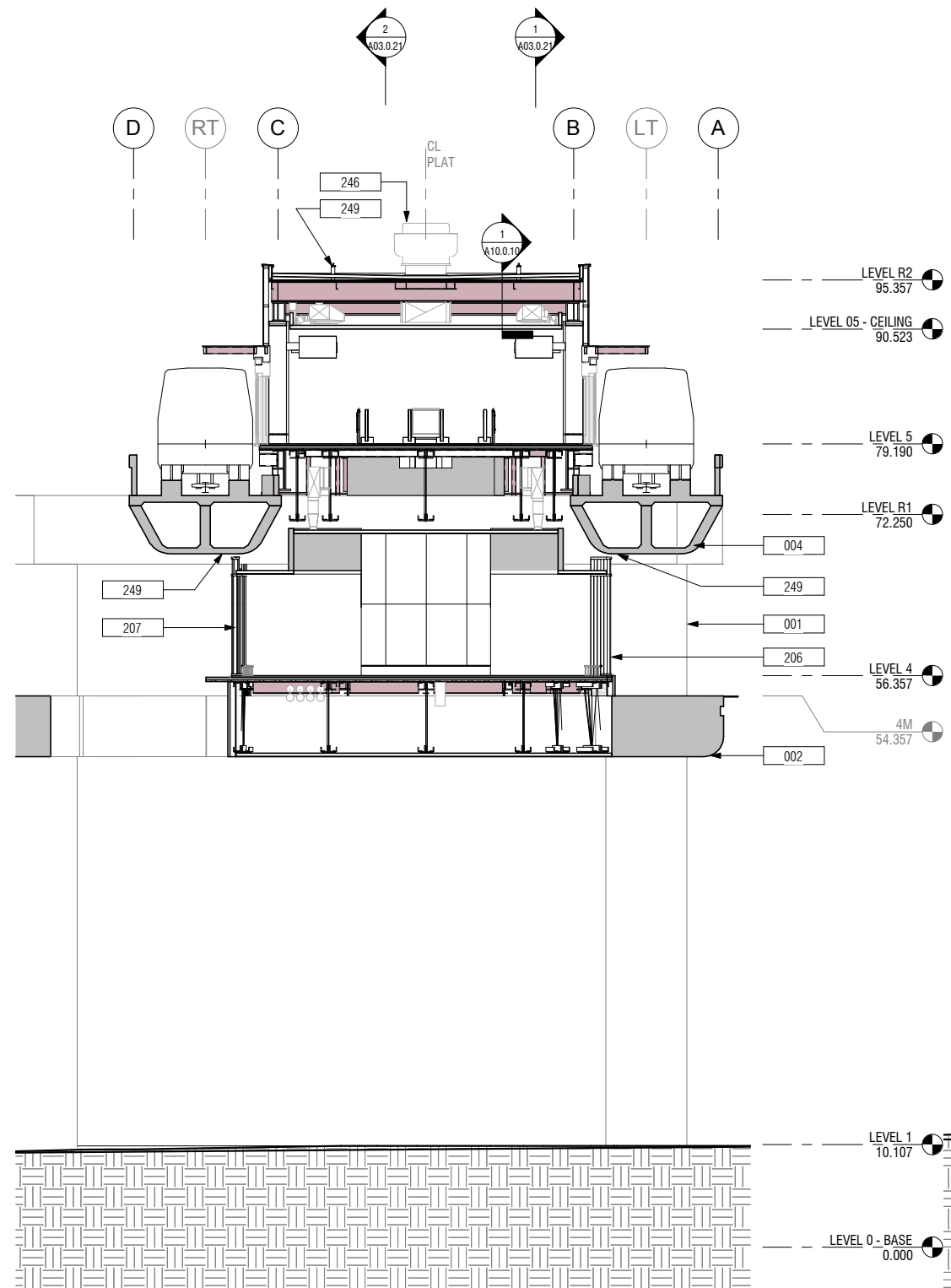

2 TRANSVERSE SECTION - WEST 2 OF 2
 A02.1.01 A03.0.26 SCALE: 1/8" = 1'-0"
 A02.4.02
 A02.5.02

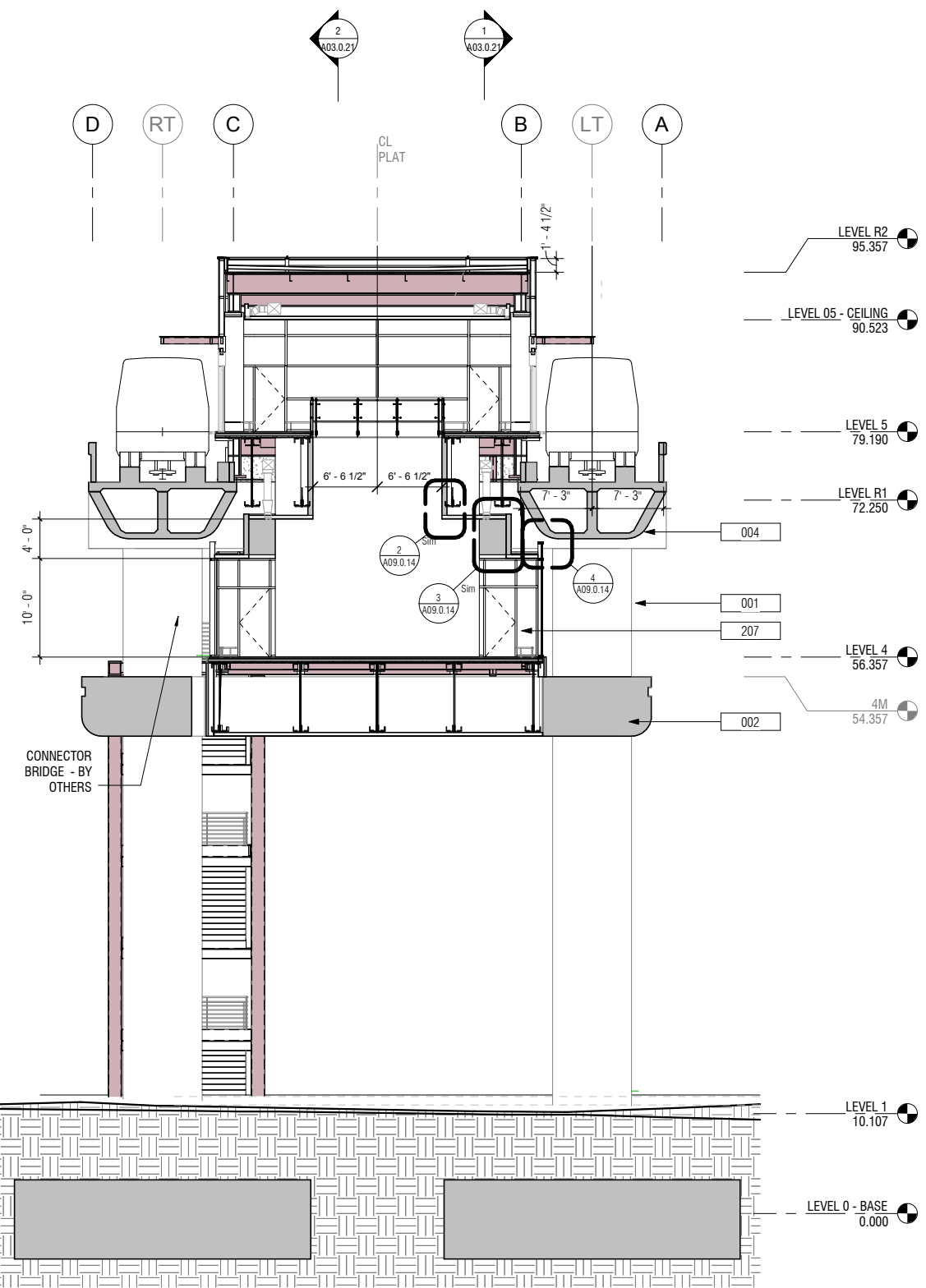

1 TRANSVERSE SECTION - WEST 1 OF 2
 A02.1.01 A03.0.26 SCALE: 1/8" = 1'-0"
 A02.4.01
 A02.5.01

NO.	DATE	Revision Description	BY

CONTRACT NO. **10504.66**

PROJECT TITLE **SFO AIRTRAIN EXTENSION AND IMPROVEMENTS PROGRAM**

SHEET TITLE **HOTEL STATION TRANSVERSE SECTIONS SHEET 1 OF 2**

SEAL

APPROVED: _____

APPROVED: _____

APPROVED: _____

DESIGNED BY: Designer

CHECKED BY: Checker

DRAWN BY: Author

DATE: FEBRUARY 22, 2018

SCALE: AS NOTED

SIZE: _____

REVISION: _____

SHEET NUMBER

0 1/2" 1" 2" 3"

059-A03.0.26

GENERAL SHEET NOTES

KEYNOTES

Key Value	Keynote Text
002	EXIST CONC RING BEAM
004	EXIST CONC GUIDEWAY
206	CURTAIN WALL GLAZING ASSY WITH INTEGRATED ART PANEL AT INTERIOR (CW2)

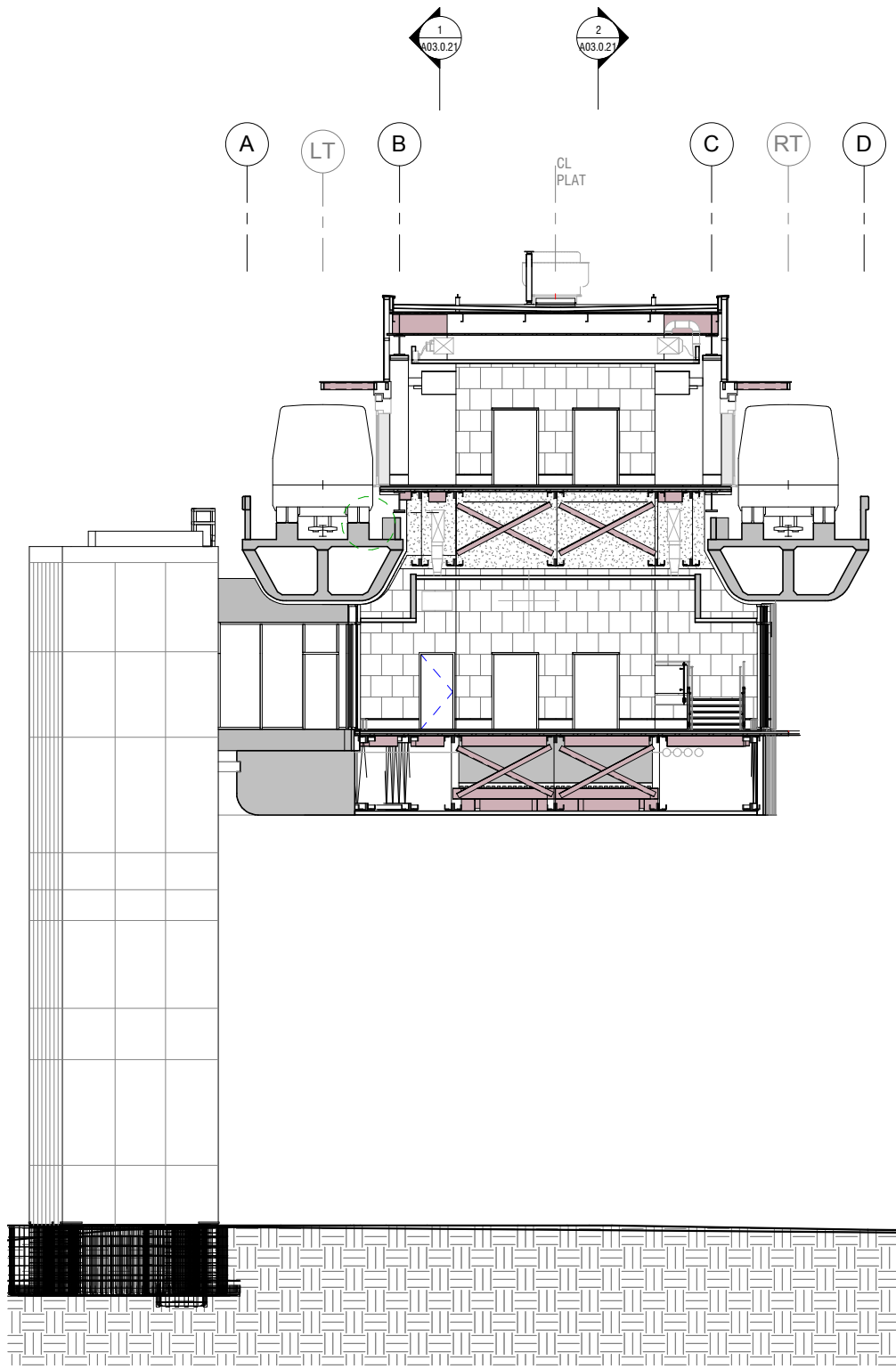

1 TRANSVERSE SECTION - EAST 2 OF 2
A02.1.01 | A03.0.27 SCALE: 1/8" = 1'-0"

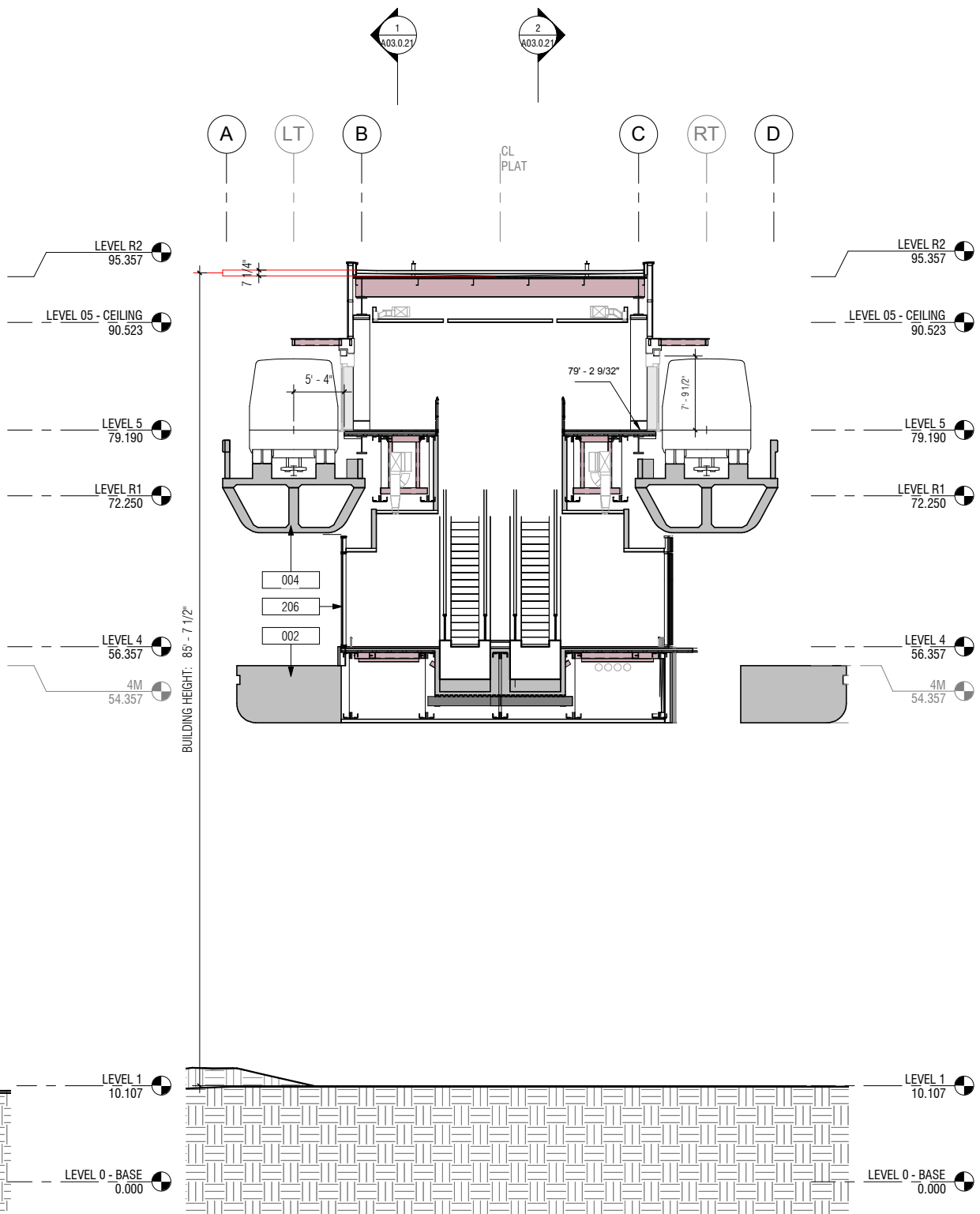

2 TRANSVERSE SECTION - EAST 1 OF 2
A02.4.01 | A03.0.27 SCALE: 1/8" = 1'-0"

NO.	DATE	BY	REVISIONS

CONTRACT NO. **10504.66**
PROJECT TITLE **SFO AIRTRAIN EXTENSION AND IMPROVEMENTS PROGRAM**
SHEET TITLE **HOTEL STATION TRANSVERSE SECTIONS SHEET 2 OF 2**

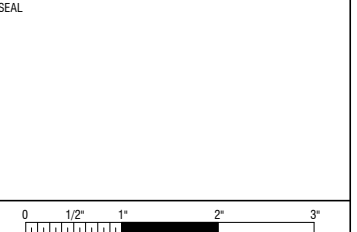

APPROVED:	
DESIGNED BY: Designer	CHECKED BY: Checker
DRAWN BY: Author	DATE: FEBRUARY 22, 2018
SCALE: AS NOTED	SIZE: ANSI-D
SHEET NUMBER	
059-A03.0.27	

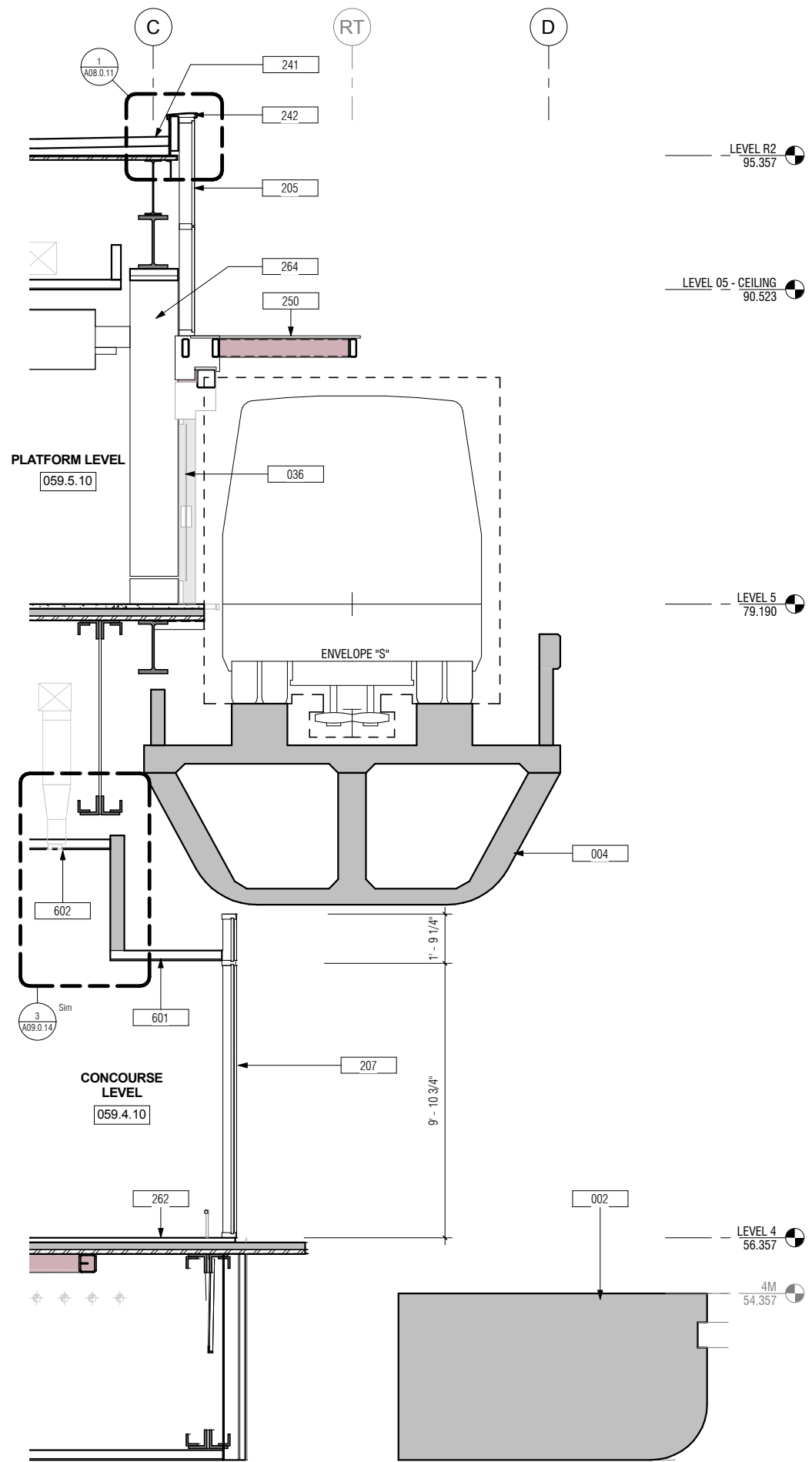

2 WALL SECTION - EGRESS DOOR
 A03.0.03 A03.0.31 SCALE: 3/8" = 1'-0"

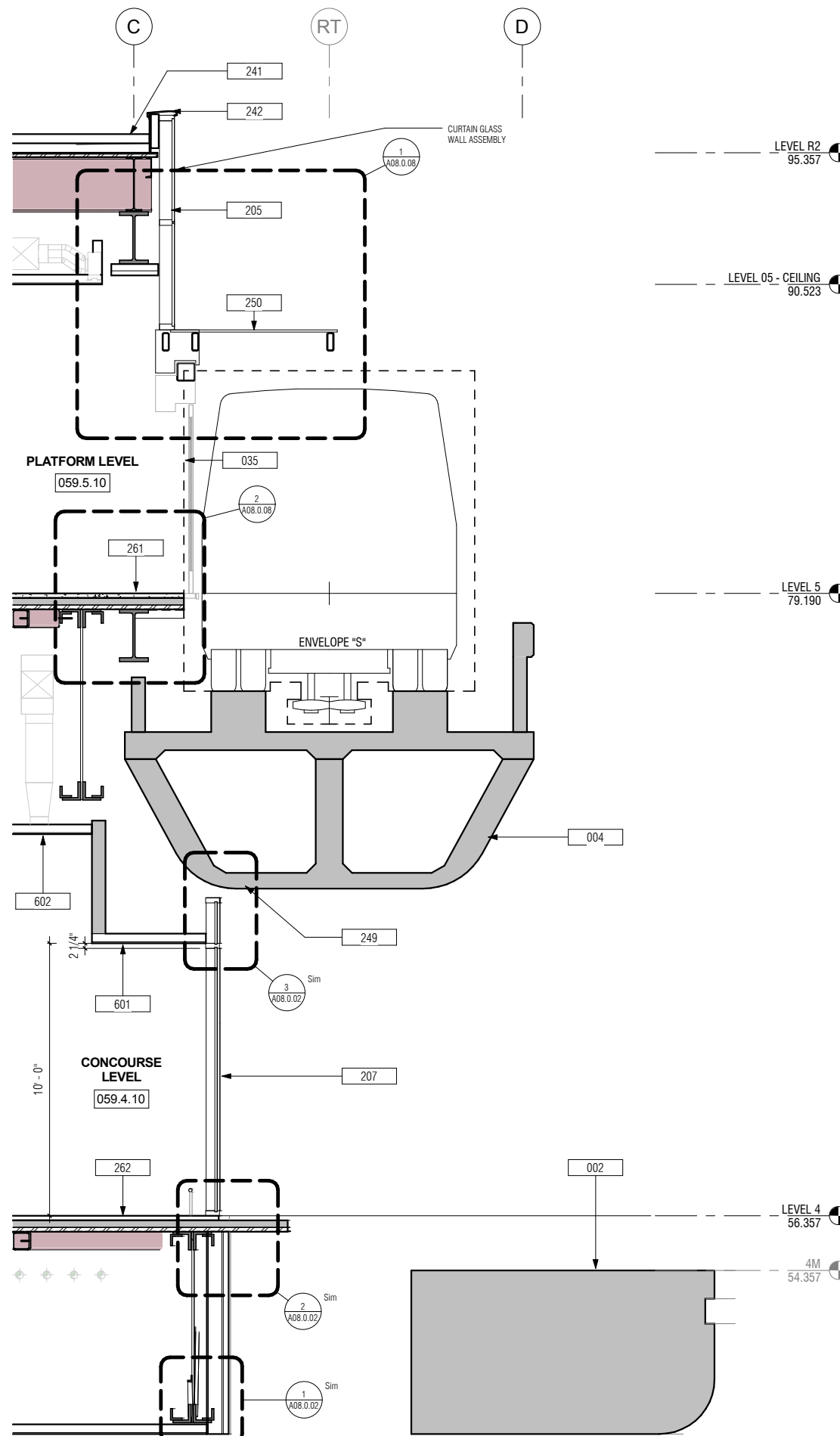

1 WALL SECTION - SLIDING DOOR
 A03.0.03 A03.0.31 SCALE: 3/8" = 1'-0"

KEYNOTES	
Key Value	Keynote Text
002	EXIST CONC RING BEAM
004	EXIST CONC GUIDEWAY
035	AUTOMATIC SLIDING DOOR, BY OTHERS
036	EED, BY OTHERS
205	CURTAIN WALL GLAZING ASSY, TYP TOGGLE GLAZED (CW1)
207	CURTAIN WALL GLAZING ASSY (CW2A)
241	SINGLE-PLY MEMBRANE ROOF ASSY
242	PREFINISHED ALUM COPING, TYP
249	12 MM OVERHEAD CABLE FALL RESTRAINT SYSTEM
250	TEMPERED GLASS CANOPY ASSY
261	CONCRETE TOPPING SLAB, STAINED CONCRETE FINISH
262	TERRAZZO TOPPING SLAB, TYP
264	PREFINISHED ALUM COL COVER ASSY, TYP
601	PREFINISHED SUSP ALUM PANEL CEILING, 2'X2'
602	PREFINISHED SUSP ALUM CLNG PANEL 4'X4', TYP

SFO

San Francisco International Airport

SKANSKA 1999 Harrison St., #1950
 Oakland, CA 94612
 skanska.com

wsp 425 Market St.
 17th Fl.
 San Francisco, CA 94105
 wsp.com

Robin Chiang & Company
 381 Tehama Street
 San Francisco, CA 94103
 (415) 995-9870

NO.	DATE	REVISION DESCRIPTION	BY

CONTRACT NO. 10504.66

PROJECT TITLE SFO AIRTRAIN EXTENSION AND IMPROVEMENTS PROGRAM

SHEET TITLE HOTEL STATION WALL SECTIONS

SEAL

0 1/2" 1" 2" 3"

APPROVED: _____

DESIGNED BY: Designer

DRAWN BY: Author

SCALE: AS NOTED

CHECKED BY: Checker

DATE: FEBRUARY 22, 2018

SIZE: ANSI-D

REVISION: _____

SHEET NUMBER: 059-A03.0.31

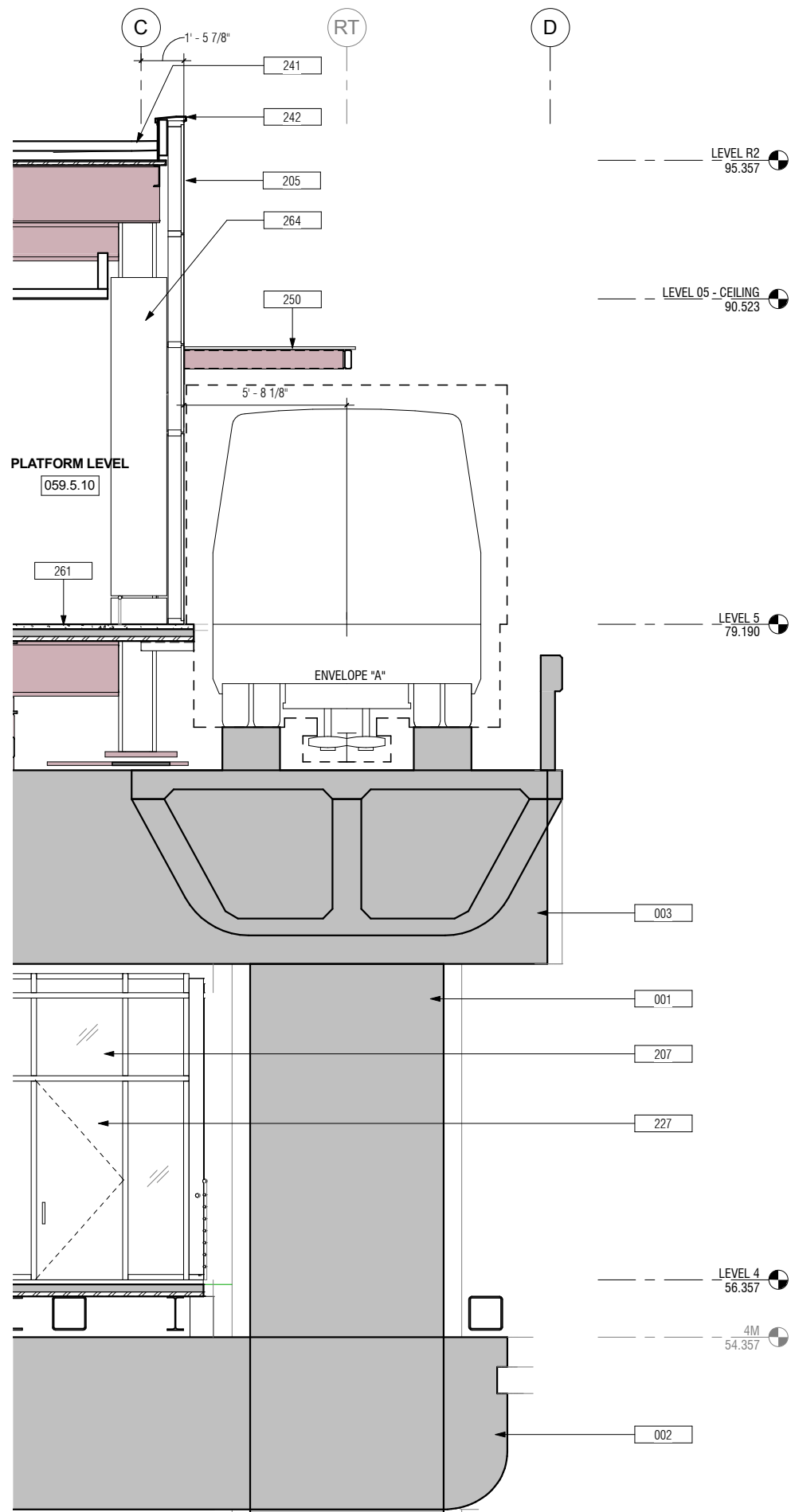

2 WALL SECTION - CURTAIN WALL @ BENT 20
 A03.0.03 A03.0.32 SCALE: 3/8" = 1'-0"

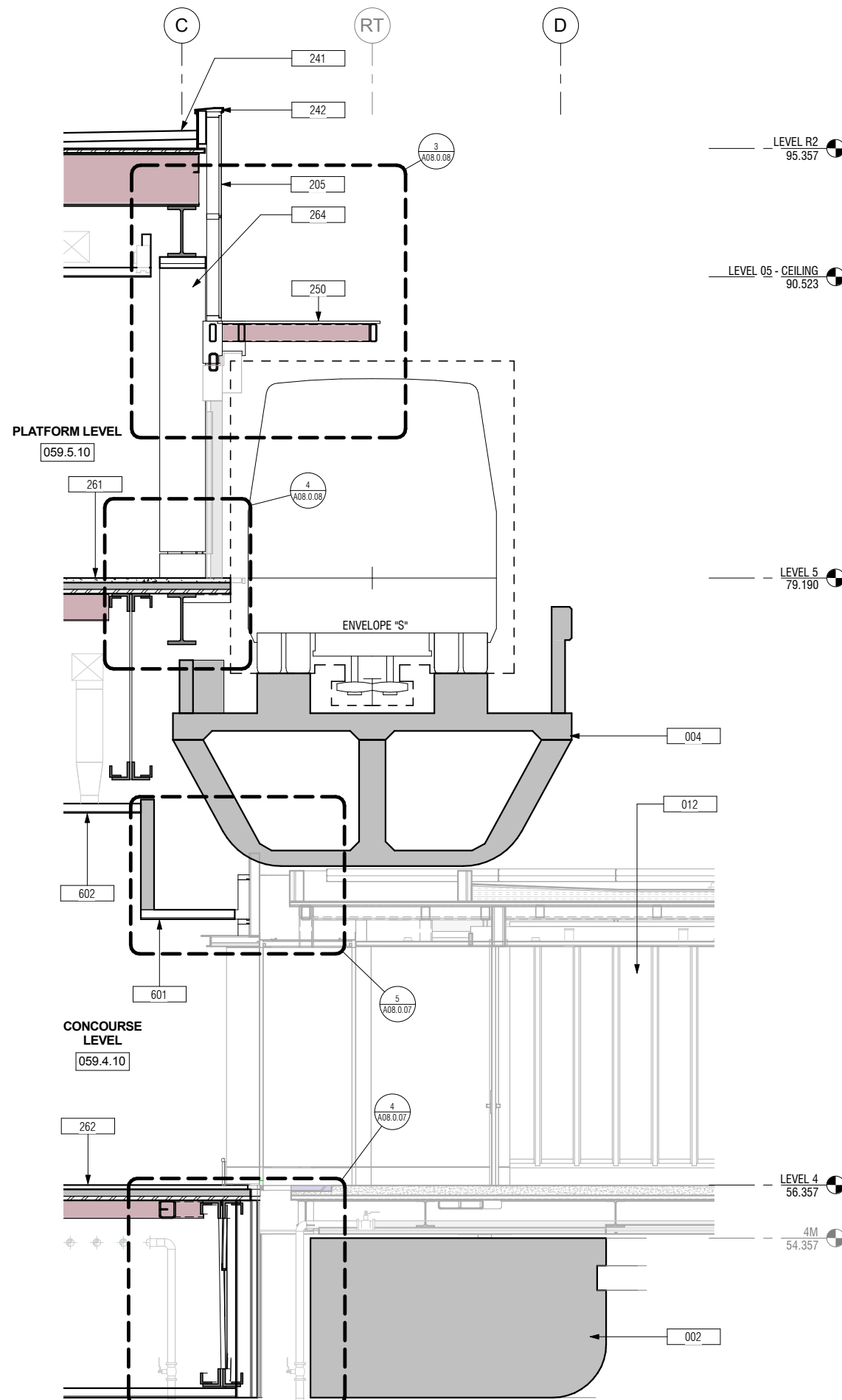

1 WALL SECTION - PED BRIDGE
 A03.0.03 A03.0.32 SCALE: 3/8" = 1'-0"

KEYNOTES	
Key Value	Keynote Text
001	EXIST CONC COLUMN
002	EXIST CONC RING BEAM
003	EXIST CONC CROSS BEAM
004	EXIST CONC GUIDEWAY
012	SFO HOTEL CONNECTOR BRIDGE, BY OTHERS
205	CURTAIN WALL GLAZING ASSY, TYP TOGGLE GLAZED (CW1)
207	CURTAIN WALL GLAZING ASSY (CW2A)
227	EGRESS DOOR FROM STATION TO EXIT STAIR, INTEGRATED IN CURTAIN WALL ASSY
241	SINGLE-PLY MEMBRANE ROOF ASSY
242	PREFINISHED ALUM COPING, TYP
250	TEMPERED GLASS CANOPY ASSY
261	CONCRETE TOPPING SLAB, STAINED CONCRETE FINISH
262	TERRAZZO TOPPING SLAB, TYP
264	PREFINISHED ALUM COL COVER ASSY, TYP
601	PREFINISHED SUSP ALUM PANEL CEILING, 2'X2'
602	PREFINISHED SUSP ALUM CLNG PANEL 4'X4', TYP

SFO

San Francisco International Airport

SKANSKA 1999 Harrison St., #1950
Oakland, CA 94612
skanska.com

wsp 425 Market St.
17th Fl
San Francisco, CA 94105
wsp.com

Robin Chiang & Company
381 Tehama Street
San Francisco, CA 94103
(415) 995-9870

NO.	DATE	Revision Description	BY

CONTRACT NO. **10504.66**

PROJECT TITLE **SFO AIRTRAIN EXTENSION AND IMPROVEMENTS PROGRAM**

SHEET TITLE **HOTEL STATION WALL SECTIONS**

SCALE: 3/8" = 1'-0"

0 1/2" 1" 2" 3"

APPROVED: _____

DESIGNED BY: Designer

DRAWN BY: Author

SCALE: AS NOTED

CHECKED BY: Checker

DATE: FEBRUARY 22, 2018

SIZE: ANSI-D

REVISION: _____

SHEET NUMBER: **059-A03.0.32**

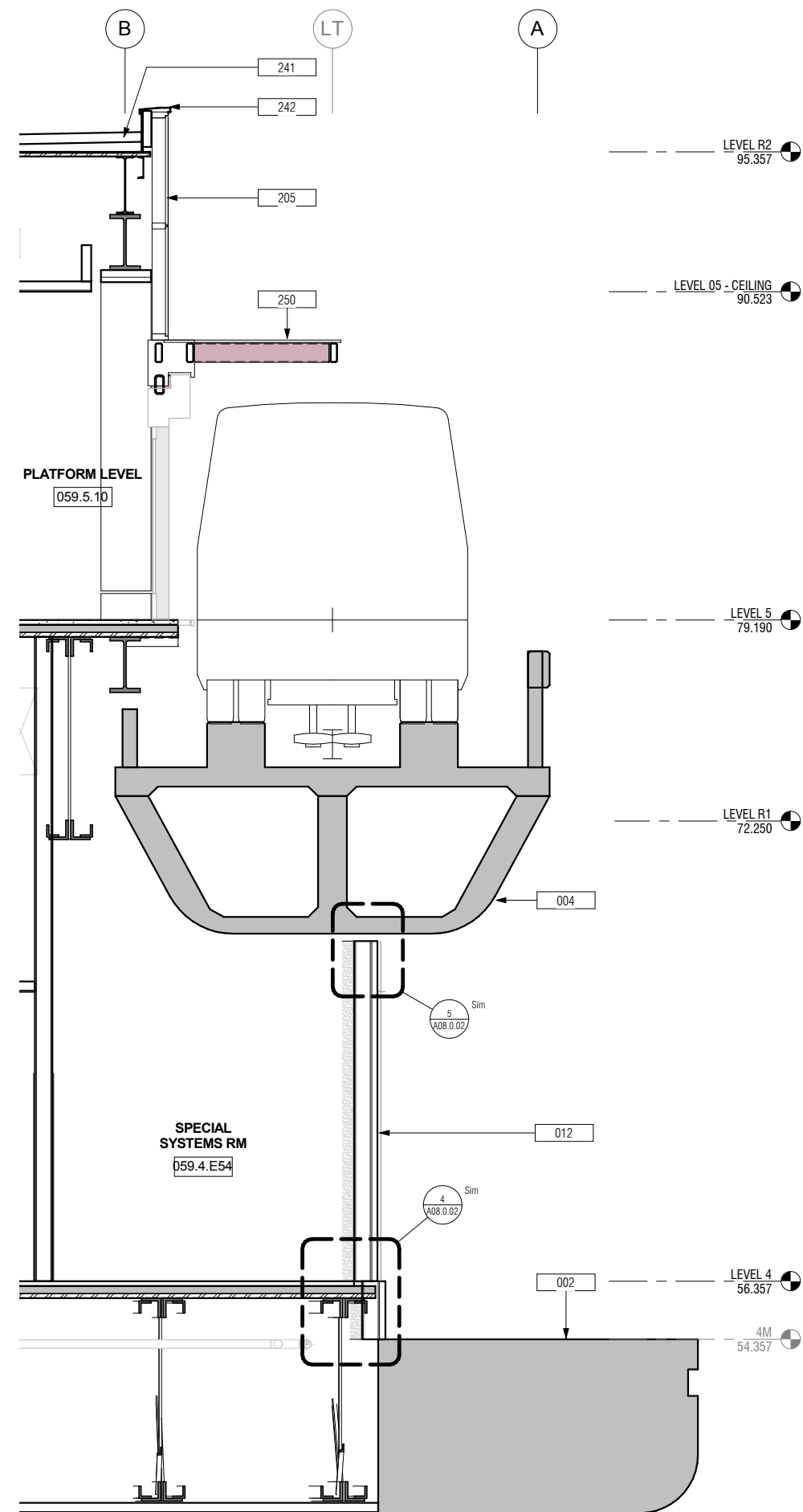

2 WALL SECTION - UTILITY ROOMS

A03.0.02 A03.0.33 SCALE: 3/8" = 1'-0"

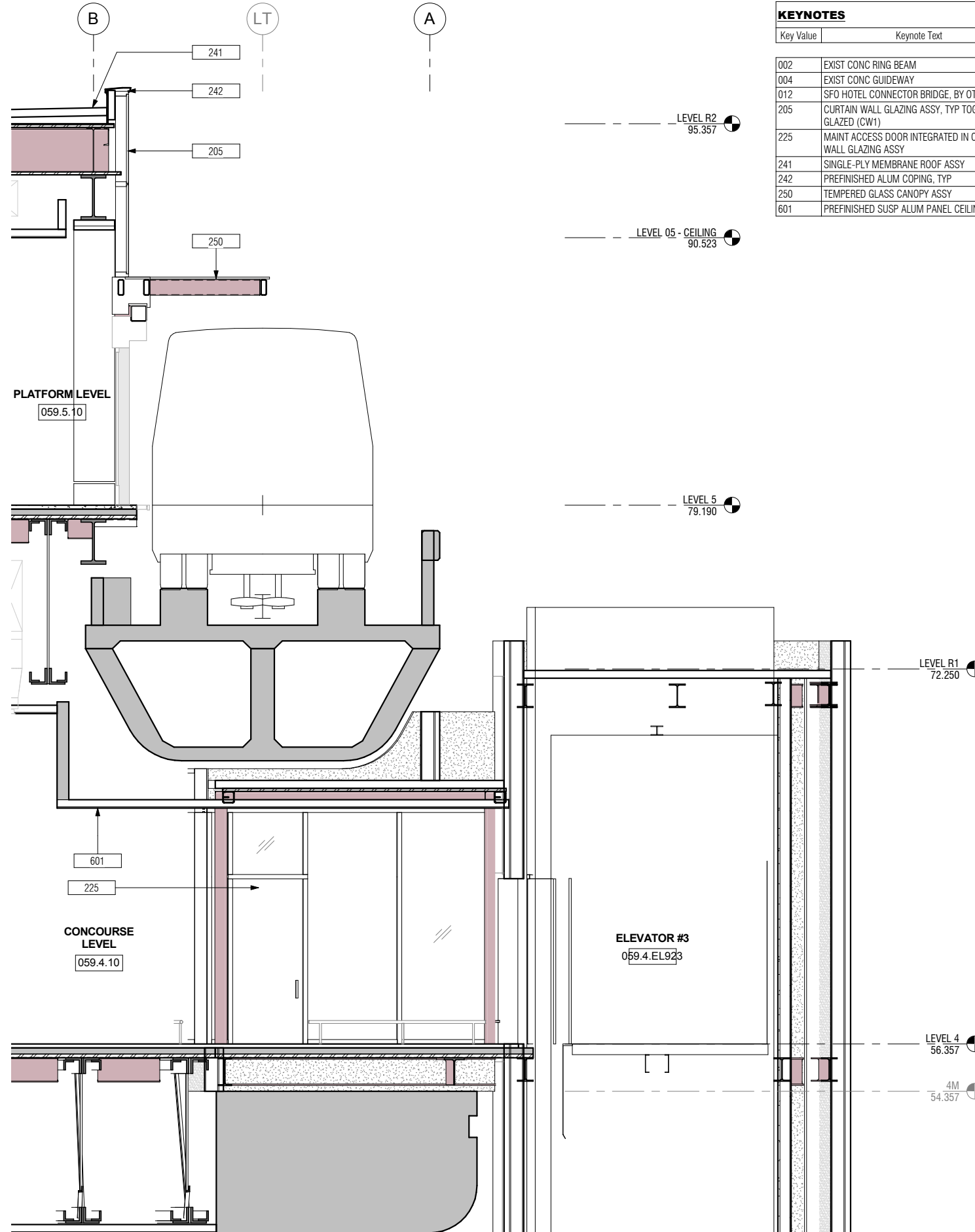

1 WALL SECTION - ELEVATOR VESTIBULE

A03.0.02 A03.0.33 SCALE: 3/8" = 1'-0"

KEYNOTES	
Key Value	Keynote Text
002	EXIST CONC RING BEAM
004	EXIST CONC GUIDEWAY
012	SFO HOTEL CONNECTOR BRIDGE, BY OTHERS
205	CURTAIN WALL GLAZING ASSY, TYP TOGGLE GLAZED (CW1)
225	MAINT ACCESS DOOR INTEGRATED IN CURTAIN WALL GLAZING ASSY
241	SINGLE-PLY MEMBRANE ROOF ASSY
242	PREFINISHED ALUM COPING, TYP
250	TEMPERED GLASS CANOPY ASSY
601	PREFINISHED SUSP ALUM PANEL CEILING, 2'X2'

SFO

San Francisco International Airport

SKANSKA 1999 Harrison St., #1950
Oakland, CA 94612
skanska.com

wsp 425 Market St.
17th Fl
San Francisco, CA 94105
wsp.com

Robin Chiang & Company
381 Tehama Street
San Francisco, CA 94103
(415) 995-9870

NO.	DATE	Revision Description	BY

CONTRACT NO. 10504.66

PROJECT TITLE SFO AIRTRAIN EXTENSION AND IMPROVEMENTS PROGRAM

SHEET TITLE HOTEL STATION WALL SECTIONS

SEAL

0 1/2" 1" 2" 3"

APPROVED:

DESIGNED BY: Designer

DRAWN BY: Author

SCALE: AS NOTED

CHECKED BY: Checker

DATE: FEBRUARY 22, 2018

SIZE: ANSI-D

REVISION

SHEET NUMBER

1059-A03.0.33

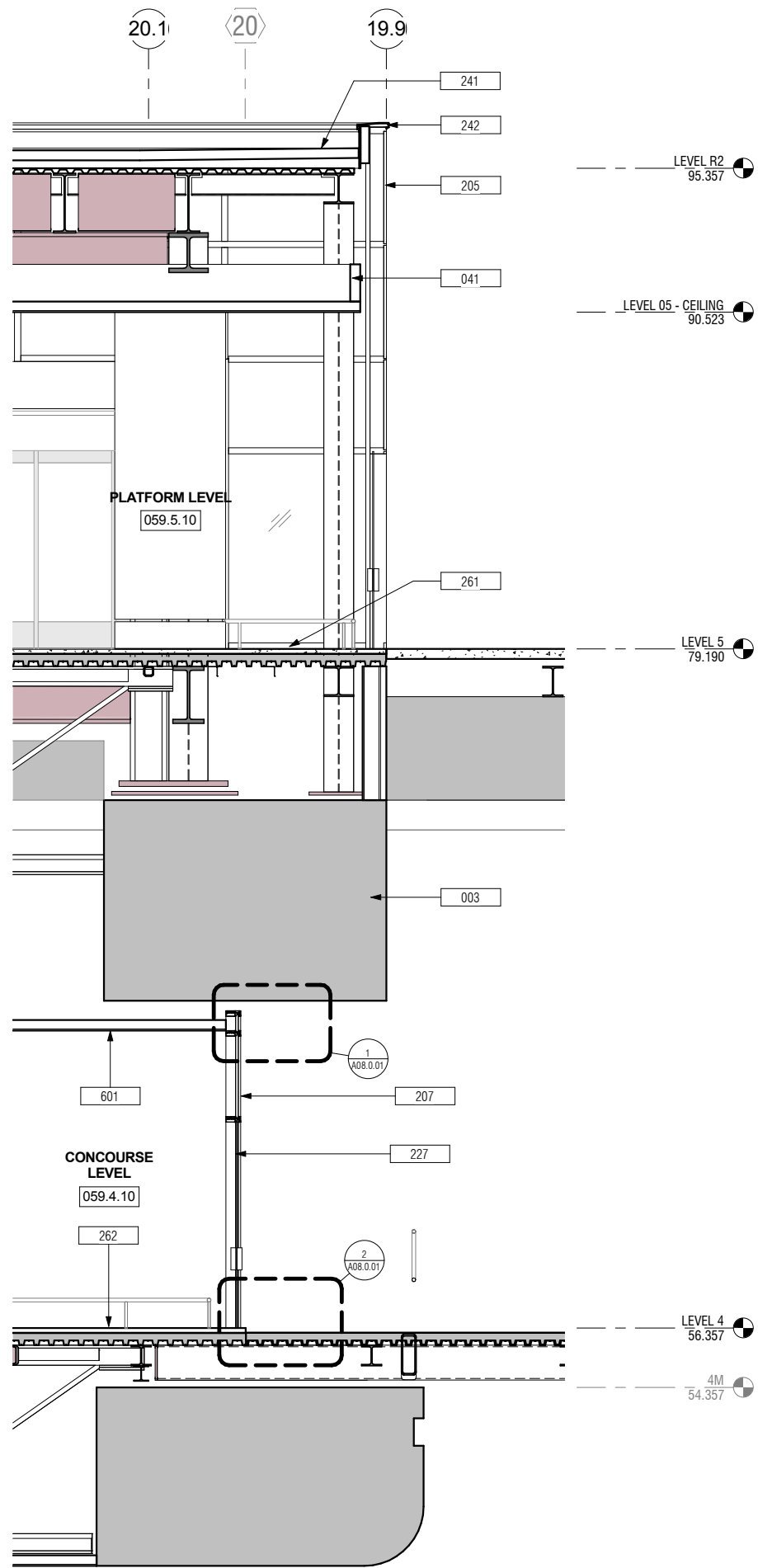

2 WALL SECTION - CURTAIN WALL @ DOOR
 A03.0.07 | A03.0.34 SCALE: 3/8" = 1'-0"

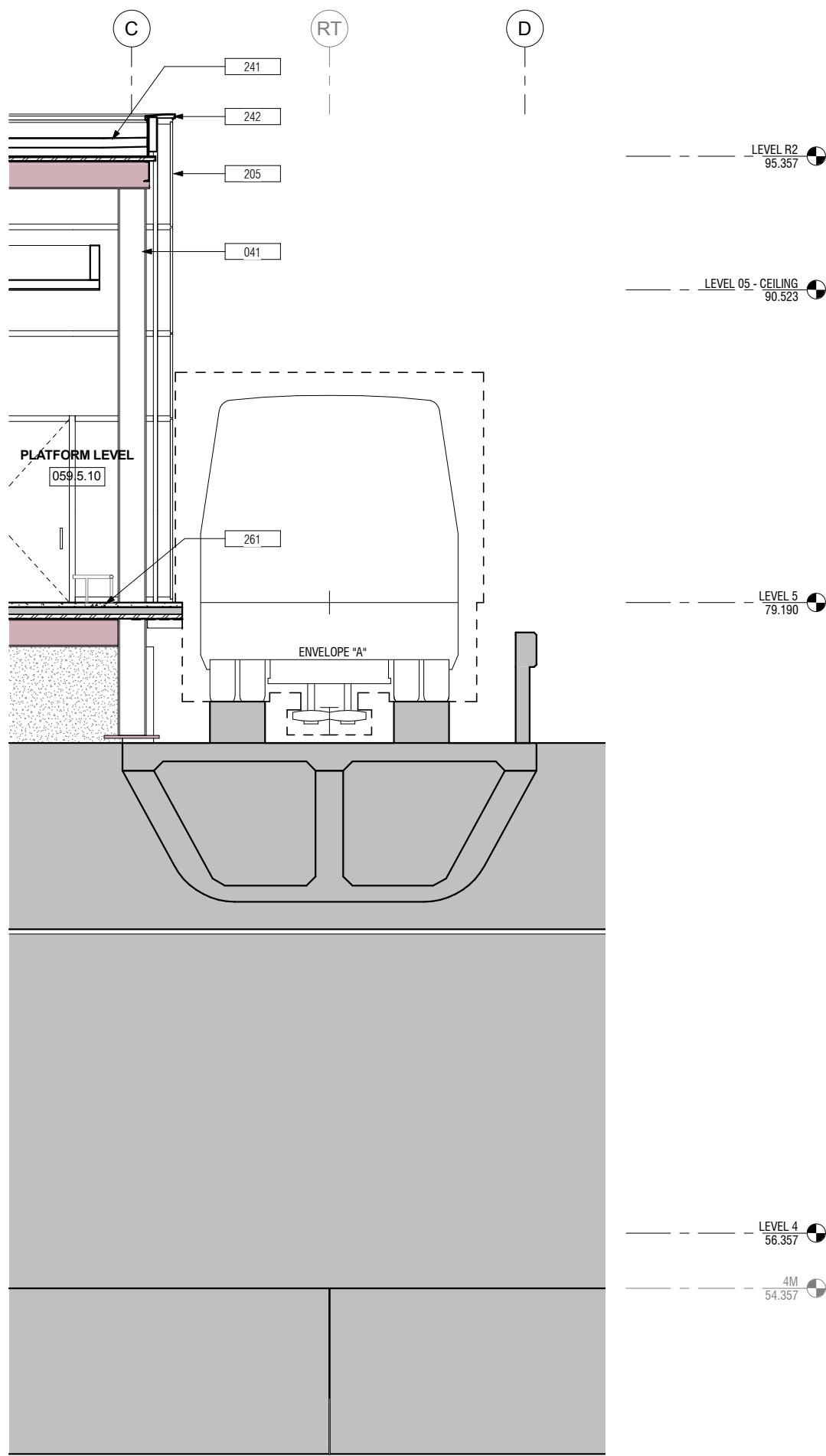

1 WALL SECTION - CURTAIN WALL @ BENT 22
 A03.0.02 | A03.0.34 SCALE: 3/8" = 1'-0"

KEYNOTES	
Key Value	Keynote Text
003	EXIST CONC CROSS BEAM
041	
205	CURTAIN WALL GLAZING ASSY, TYP TOGGLE GLAZED (CW1)
207	CURTAIN WALL GLAZING ASSY (CW2A)
227	EGRESS DOOR FROM STATION TO EXIT STAIR, INTEGRATED IN CURTAIN WALL ASSY
241	SINGLE-PLY MEMBRANE ROOF ASSY
242	PREFINISHED ALUM COPING, TYP
261	CONCRETE TOPPING SLAB, STAINED CONCRETE FINISH
262	TERRAZZO TOPPING SLAB, TYP
601	PREFINISHED SUSP ALUM PANEL CEILING, 2'X2'

SFO

San Francisco International Airport

SKANSKA 1999 Harrison St., #1950
Oakland, CA 94612
skanska.com

wsp 425 Market St.
17th Fl
San Francisco, CA 94105
wsp.com

Robin Chiang & Company
361 Tehama Street
San Francisco, CA 94103
(415) 995-9870

NO.	DATE	Revision Description	BY

CONTRACT NO. **10504.66**

PROJECT TITLE **SFO AIRTRAIN EXTENSION AND IMPROVEMENTS PROGRAM**

SHEET TITLE **HOTEL STATION WALL SECTIONS**

SEAL

0 1/2" 1" 2" 3"

APPROVED:	DESIGNED BY:	CHECKED BY:
APPROVED:	Designer	Checker
APPROVED:	DRAWN BY:	DATE:
	Author	FEBRUARY 22, 2018
	SCALE:	SIZE
	AS NOTED	ANSI-D
	SHEET NUMBER	REVISION
	059-A03.0.34	

KEYNOTES	
Key Value	Keynote Text
003	EXIST CONC CROSS BEAM
205	CURTAIN WALL GLAZING ASSY, TYP TOGGLE GLAZED (CW1)
221	EXIT STAIR & GUARDRAIL, TYP
224	42" GALV PIPE GUARDRAIL, TYP
241	SINGLE-PLY MEMBRANE ROOF ASSY
242	PREFINISHED ALUM COPING, TYP
261	CONCRETE TOPPING SLAB, STAINED CONCRETE FINISH

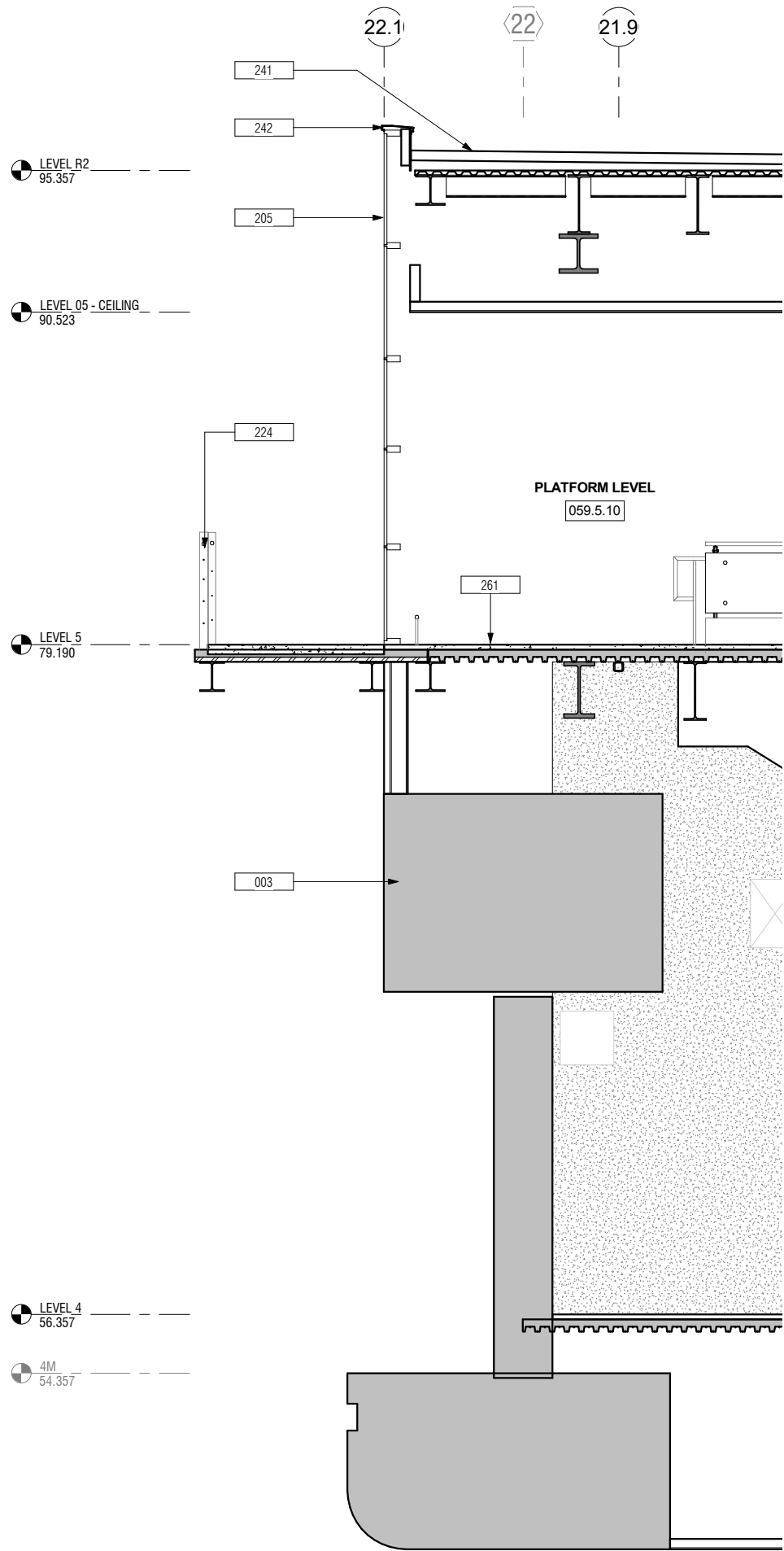

2 WALL SECTION - CURTAIN WALL - EAST
A03.0.06 A03.0.35 SCALE: 3/8" = 1'-0"

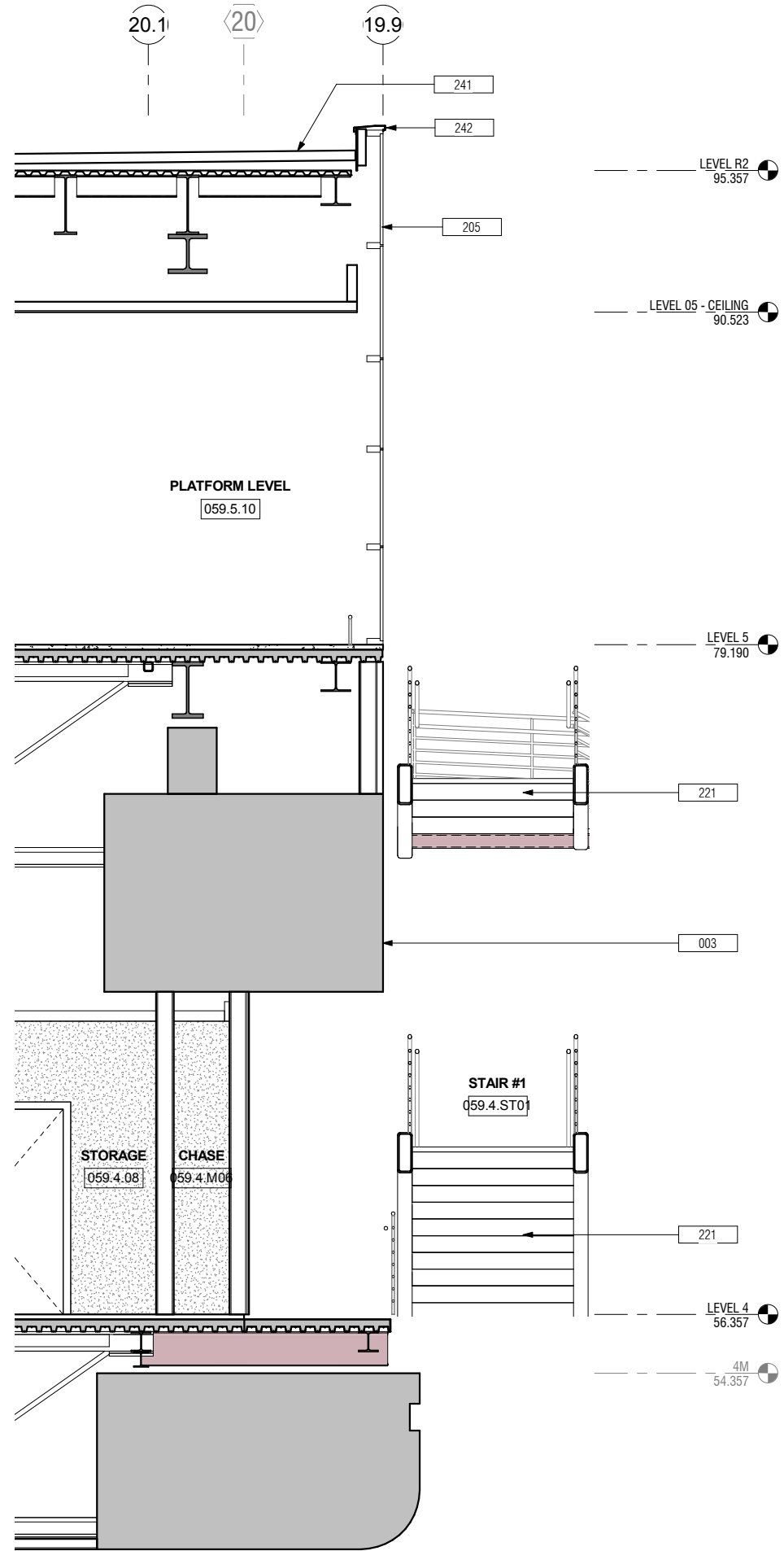

1 WALL SECTION - CURTAIN WALL - WEST
A03.0.07 A03.0.35 SCALE: 3/8" = 1'-0"

NO.	DATE	Revision Description	BY

CONTRACT NO. 10504.66	PROJECT TITLE SFO AIRTRAIN EXTENSION AND IMPROVEMENTS PROGRAM	SHEET TITLE HOTEL STATION WALL SECTIONS
---------------------------------	---	---

APPROVED:	DESIGNED BY: Designer	CHECKED BY: Checker
APPROVED:	DRAWN BY: Author	DATE: FEBRUARY 22, 2018
APPROVED:	SCALE: AS NOTED	SIZE ANSI-D
SHEET NUMBER 059-A03.0.35		REVISION

0 1/2" 1" 2" 3"	
APPROVED:	
APPROVED:	
APPROVED:	
DESIGNED BY: Designer	
CHECKED BY: Checker	
DRAWN BY: Author	
DATE: FEBRUARY 22, 2018	
SCALE: AS NOTED	
SIZE ANSI-D	
REVISION	
SHEET NUMBER 059-A03.0.35	

KEYNOTES

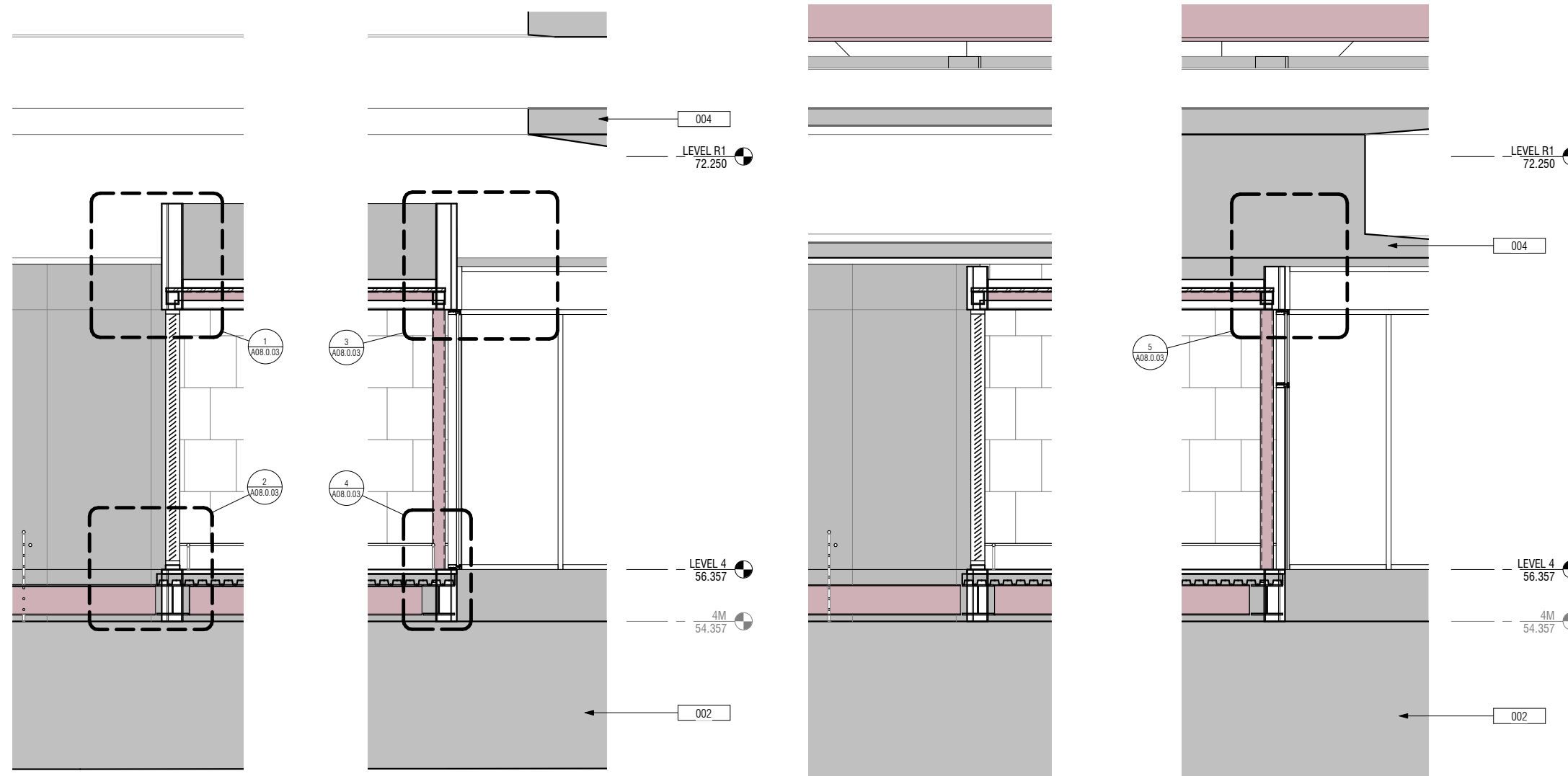

2 WALL SECTION - STAIR TOWER VESTIBULE
A03.0.08 | A03.0.36 SCALE: 3/8" = 1'-0"

1 WALL SECTION - STAIR TOWER VESTIBULE @ GUIDEWAY
A03.0.08 | A03.0.36 SCALE: 3/8" = 1'-0"

NO.	DATE	REVISION DESCRIPTION	BY

CONTRACT NO. 10504.66	PROJECT TITLE SFO AIRTRAIN EXTENSION AND IMPROVEMENTS PROGRAM	SHEET TITLE HOTEL STATION WALL SECTIONS
---------------------------------	---	---

SEAL



APPROVED:	APPROVED:	APPROVED:
DESIGNED BY: Designer	CHECKED BY: Checker	DATE: FEBRUARY 22, 2018
DRAWN BY: Author	SCALE: AS NOTED	SIZE: ANSI-D
SHEET NUMBER 059-A03.0.36		REVISION



GENERAL NOTES

- REFER TO FINISH SCHEDULE SHEET A10.0.01 FOR FINISH LEGEND.

KEYNOTES

Key Value	Keynote Text
-----------	--------------

FLOOR FINISH MATERIALS

-  CONC1
-  CONC3

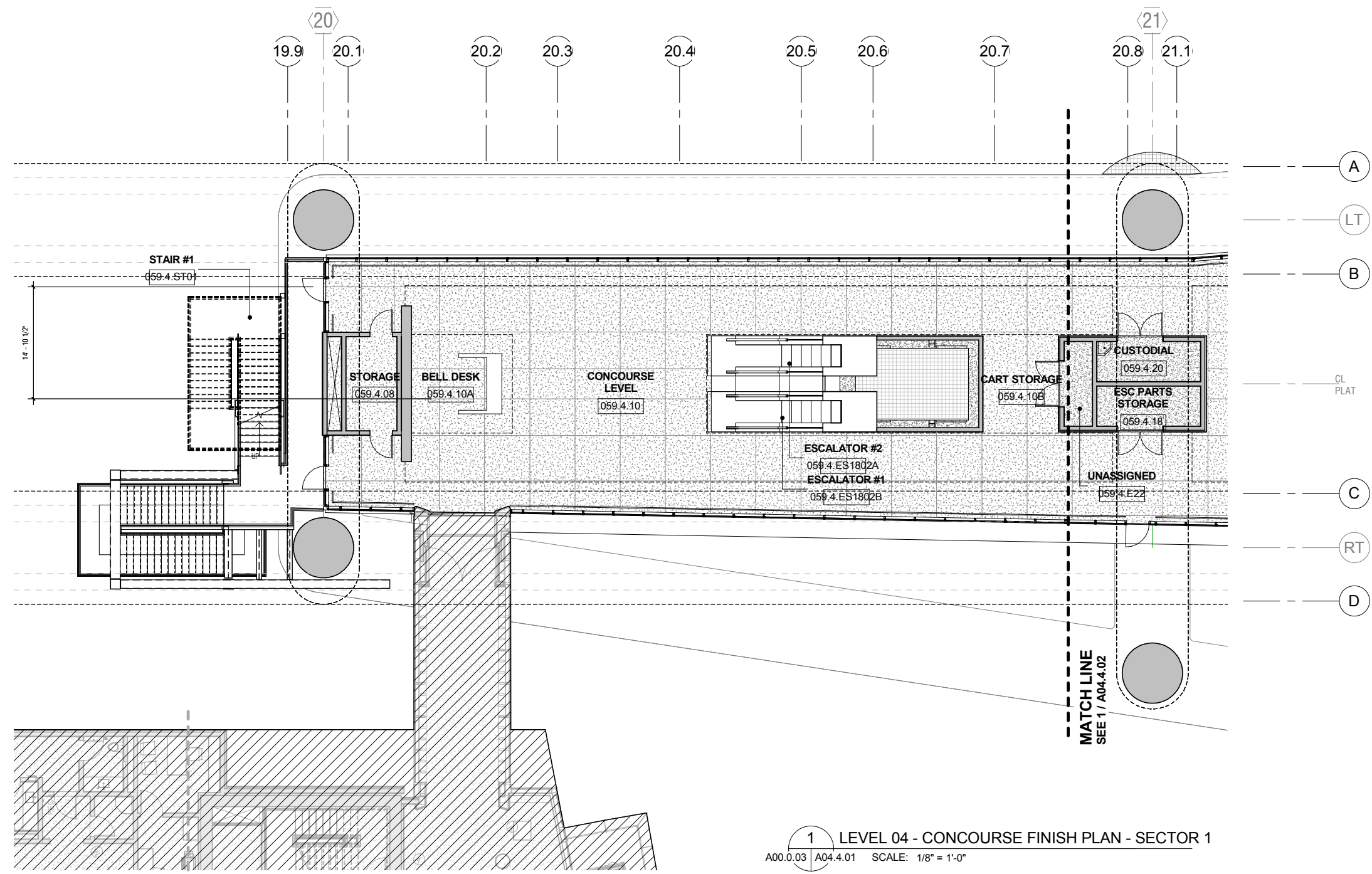

1 LEVEL 04 - CONCOURSE FINISH PLAN - SECTOR 1
A00.0.03 A04.4.01 SCALE: 1/8" = 1'-0"

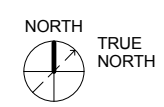
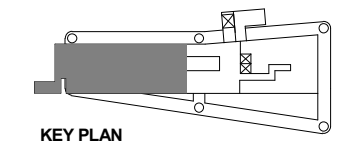

NO.	DATE	REVISION DESCRIPTION	BY

CONTRACT NO. 10504.66	PROJECT TITLE SFO AIRTRAIN EXTENSION AND IMPROVEMENTS PROGRAM	SHEET TITLE HOTEL STATION FINISH FLOOR PLAN CONCOURSE LEVEL 1 OF 2
---------------------------------	---	--

APPROVED:	DESIGNED BY: R. CHANG	CHECKED BY: J. ANGLIM
APPROVED:	DRAWN BY: E. PETRIE	DATE: FEBRUARY 22, 2018
APPROVED:	SCALE: AS NOTED	SIZE: ANSI-D
SHEET NUMBER 059-A04.4.01		REVISION

0	1/2"	1"	2"	3"
---	------	----	----	----

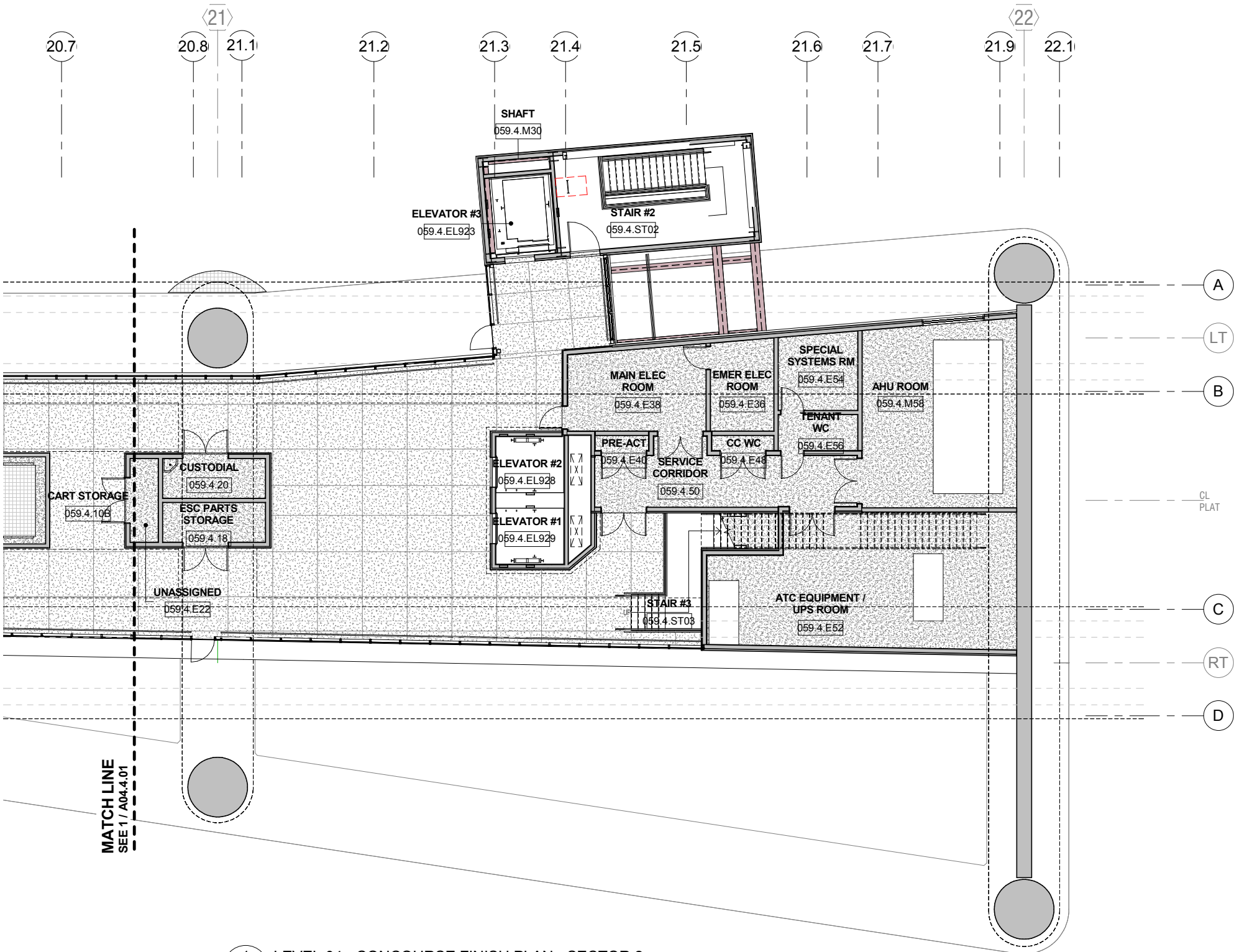

1 LEVEL 04 - CONCOURSE FINISH PLAN - SECTOR 2
 A00.0.03 | A04.4.02 SCALE: 1/8" = 1'-0"

GENERAL NOTES
 1. REFER TO FINISH SCHEDULE SHEET A10.0.01 FOR FINISH LEGEND.

Key Value	Keynote Text

FLOOR FINISH MATERIALS

- CONC1
- CONC3

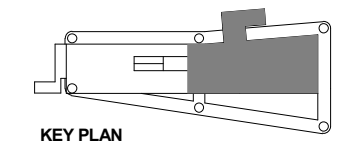

San Francisco International Airport

SKANSKA 1999 Harrison St., #1950
 Oakland, CA 94612
 skanska.com

wsp 425 Market St.
 17th Fl.
 San Francisco, CA 94105
 wsp.com

Robin Chiang & Company
 381 Tehama Street
 San Francisco, CA 94103
 (415) 995-9870

NO.	DATE	REVISION DESCRIPTION	BY

CONTRACT NO. 10504.66

PROJECT TITLE
SFO AIRTRAIN EXTENSION AND IMPROVEMENTS PROGRAM

SHEET TITLE
HOTEL STATION
FINISH FLOOR PLAN
CONCOURSE LEVEL 2 OF 2

SEAL

0 1/2" 1" 2" 3"

APPROVED:
 -
 APPROVED:
 -
 APPROVED:
 -

DESIGNED BY: R. CHANG	CHECKED BY: J. ANGLIM
DRAWN BY: E. PETRIE	DATE: FEBRUARY 22, 2018
SCALE: AS NOTED	SIZE: ANSI-D
SHEET NUMBER	REVISION
059-A04.4.02	

GENERAL NOTES

1. REFER TO FINISH SCHEDULE SHEET A10.0.01 FOR FINISH LEGEND.

KEYNOTES

Key Value	Keynote Text
-----------	--------------

FLOOR FINISH MATERIALS

- CONC2
- CONC4

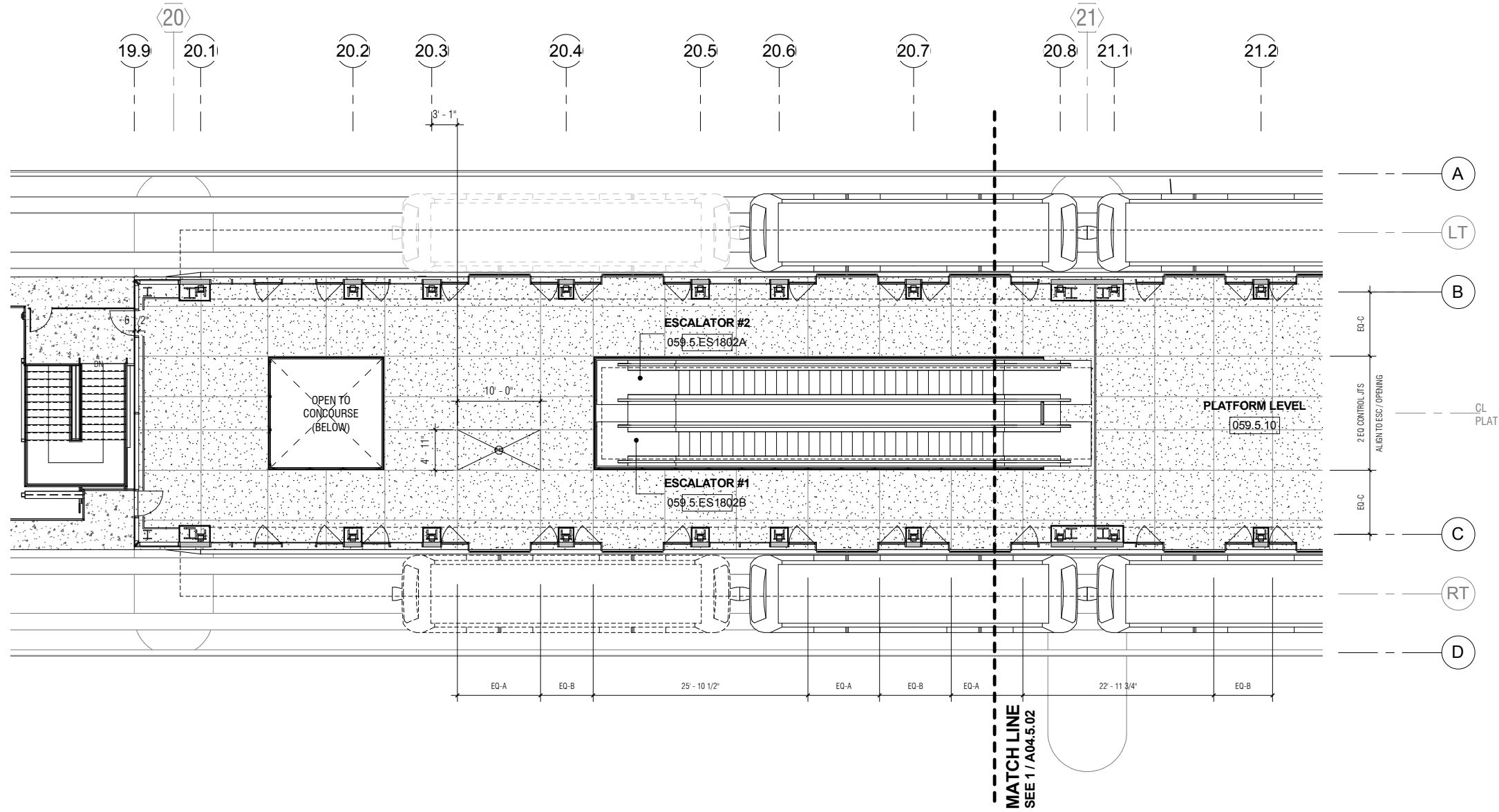

1 LEVEL 05 - PLATFORM FINISH PLAN - SECTOR 1
A00.0.03 | A04.5.01 | SCALE: 1/8" = 1'-0"

NO.	DATE	REVISION DESCRIPTION	BY

CONTRACT NO. 10504.66	PROJECT TITLE SFO AIRTRAIN EXTENSION AND IMPROVEMENTS PROGRAM	SHEET TITLE HOTEL STATION FINISH FLOOR PLAN PLATFORM LEVEL 1 OF 2
---------------------------------	---	---

APPROVED:	APPROVED:	APPROVED:
DESIGNED BY: R. CHANG	CHECKED BY: J. ANGLIM	DATE: FEBRUARY 22, 2018
DRAWN BY: E. PETRIE	SCALE: AS NOTED	SIZE: ANSI-D
SHEET NUMBER 059-A04.5.01		REVISION

0	1/2"	1"	2"	3"
---	------	----	----	----

GENERAL NOTES

- REFER TO FINISH SCHEDULE SHEET A10.0.01 FOR FINISH LEGEND.

KEYNOTES

- 110 ROOF BELOW AT ELEVATOR / STAIR TOWER

FLOOR FINISH MATERIALS

-  CONC2
-  CONC4

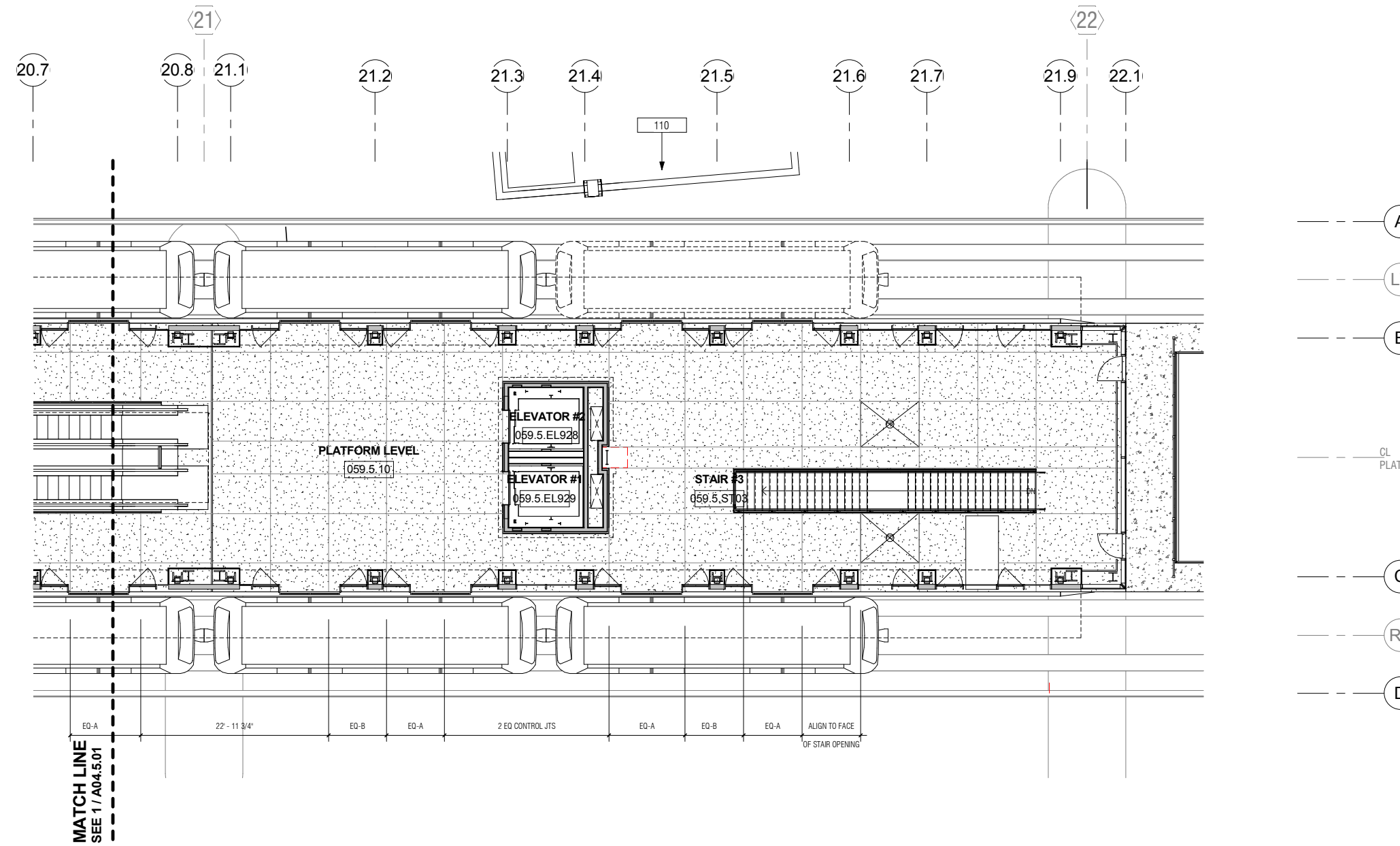

1 LEVEL 05 - PLATFORM FINISH PLAN - SECTOR 2
 A00.0.03 | A04.5.02 SCALE: 1/8" = 1'-0"



San Francisco International Airport

SKANSKA 1999 Harrison St., #1950
 Oakland, CA 94612
 skanska.com

wsp 425 Market St.
 17th Fl.
 San Francisco, CA 94105
 wsp.com

Robin Chiang & Company
 381 Tehama Street
 San Francisco, CA 94103
 (415) 995-9870

NO.	DATE	REVISION DESCRIPTION	BY

CONTRACT NO. 10504.66	PROJECT TITLE SFO AIRTRAIN EXTENSION AND IMPROVEMENTS PROGRAM	SHEET TITLE HOTEL STATION FINISH FLOOR PLAN PLATFORM LEVEL 2 OF 2
---------------------------------	---	---

APPROVED: -	DESIGNED BY: R. CHIANG	CHECKED BY: J. ANGLIM
APPROVED: -	DRAWN BY: E. PETRIE	DATE: FEBRUARY 22, 2018
APPROVED: -	SCALE: AS NOTED	SIZE: ANSI-D
SEAL	SHEET NUMBER 059-A04.5.02	REVISION -

SCALE: 0 1/2" 1" 2" 3"
KEY PLAN
NORTH TRUE NORTH

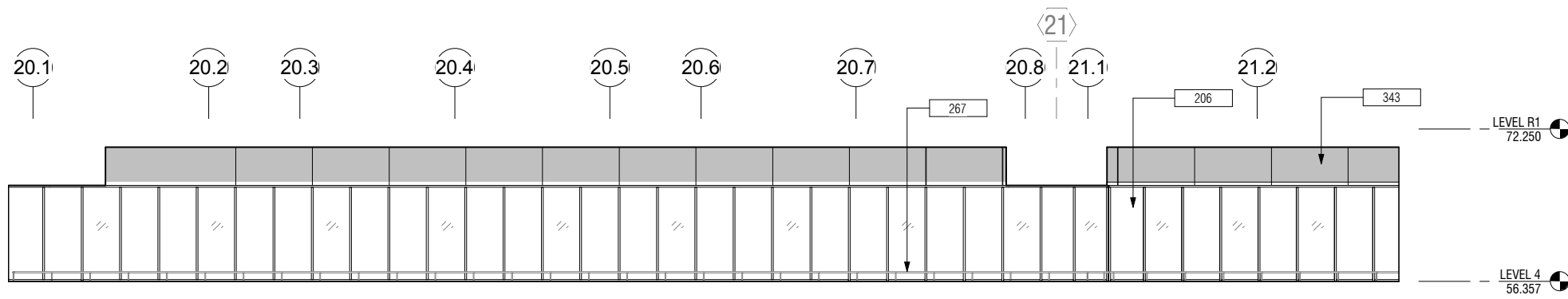

3 LEVEL 04 - CONCOURSE - NORTH
 A02.4.01 | A05.0.01 SCALE: 1/8" = 1'-0"

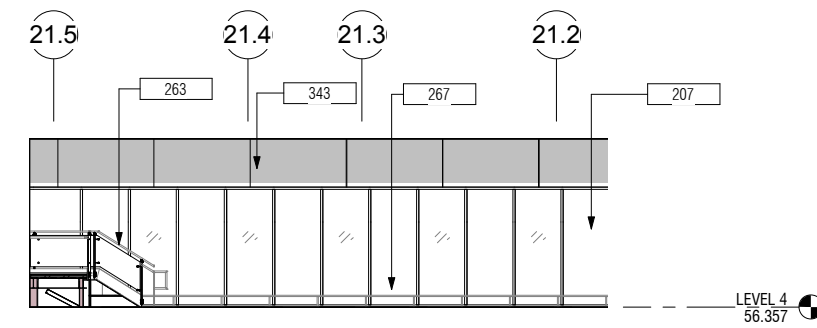

2 LEVEL 04 - CONCOURSE - SOUTH 2
 A02.4.02 | A05.0.01 SCALE: 1/8" = 1'-0"

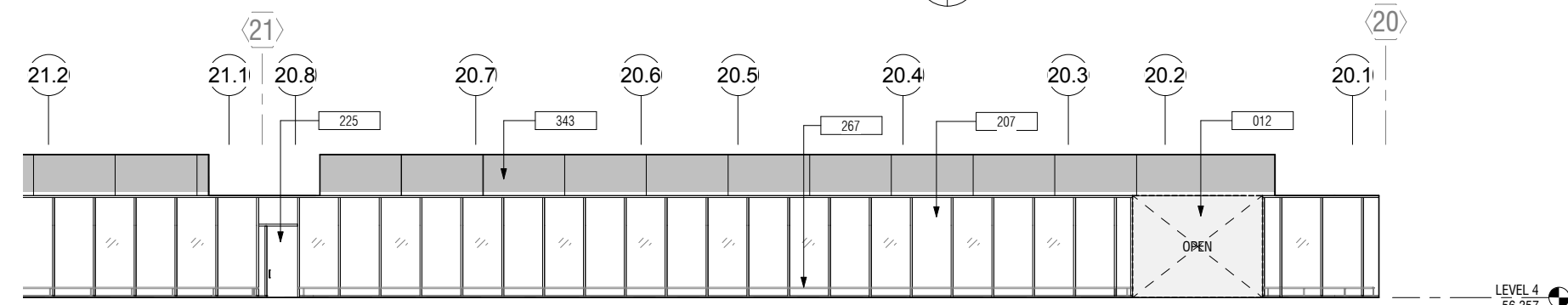

1 LEVEL 04 - CONCOURSE - SOUTH 1
 A02.4.01 | A05.0.01 SCALE: 1/8" = 1'-0"

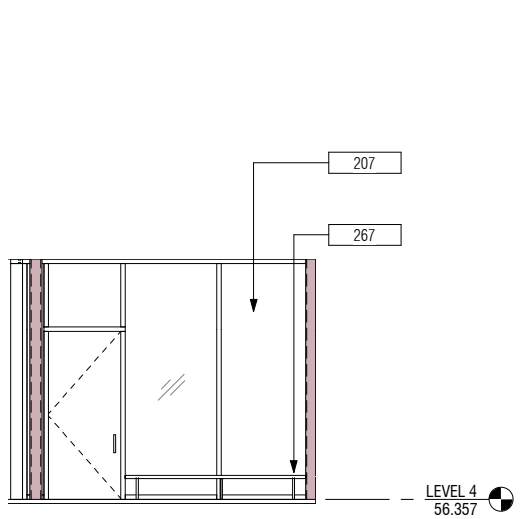

7 LEVEL 04 - CONCOURSE - WEST VESTIBULE
 A02.4.02 | A05.0.01 SCALE: 1/4" = 1'-0"

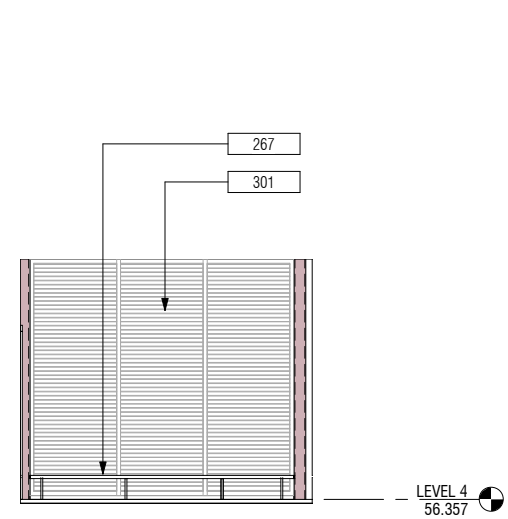

6 LEVEL 04 - CONCOURSE - EAST VESTIBULE
 A02.4.02 | A05.0.01 SCALE: 1/4" = 1'-0"

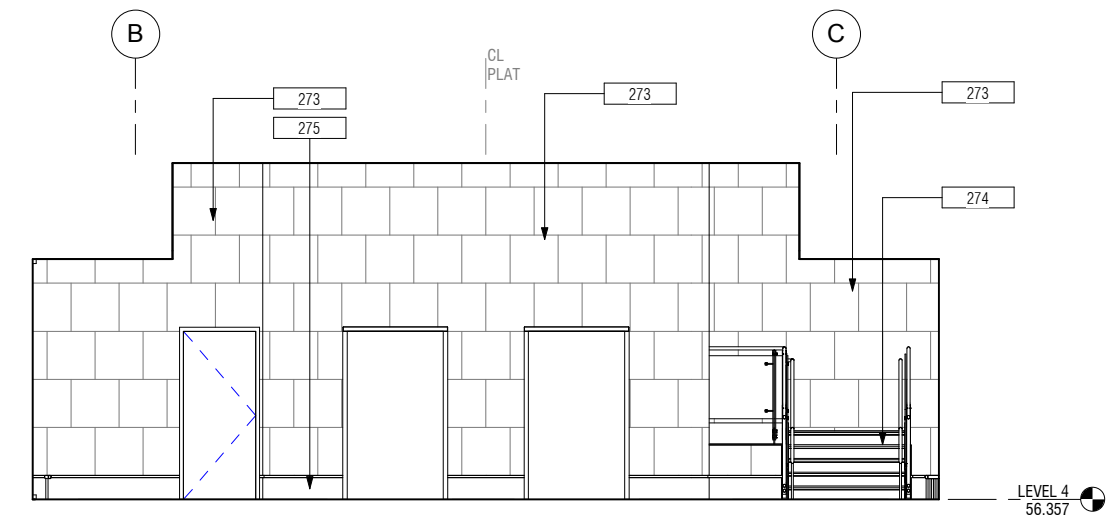

4 LEVEL 04 - CONCOURSE - EAST
 A02.4.02 | A05.0.01 SCALE: 1/4" = 1'-0"

GENERAL NOTES

- REFER TO FINISH SCHEDULE SHEET A10.0.01 FOR INTERIOR FINISH LEGEND.

KEYNOTES

- 012 SFO HOTEL CONNECTOR BRIDGE, BY OTHERS
- 206 CURTAIN WALL GLAZING ASSY WITH INTEGRATED ART PANEL AT INTERIOR (CW2)
- 207 CURTAIN WALL GLAZING ASSY (CW2A)
- 225 MAINT ACCESS DOOR INTEGRATED IN CURTAIN WALL GLAZING ASSY
- 263 42" SST FRAME GUARDRAIL W/ GLAZED PANELS, TYP
- 267 SST CRASH RAIL - FLOOR MTD 12" AFF
- 273 PORCELAIN TILE AND BACKER BOARD
- 274 PRECAST CONCRETE STAIR TREADS
- 275 12" TALL 16GA SST BASE, TYP
- 301 WALL LOUVER - SMD
- 343 PREFINISHED ALUMINUM PANEL FASCIA, TYP

SFO

San Francisco International Airport

SKANSKA 1999 Harrison St., #1950
 Oakland, CA 94612
 skanska.com

wsp 425 Market St.
 17th Fl
 San Francisco, CA 94105
 wsp.com

Robin Chiang & Company
 381 Tehama Street
 San Francisco, CA 94103
 (415) 995-9870

NO.	DATE	REVISION DESCRIPTION	BY

10504.66
SFO AIRTRAIN EXTENSION AND IMPROVEMENTS PROGRAM
HOTEL STATION
INTERIOR ELEVATIONS
SHEET 1 OF 5

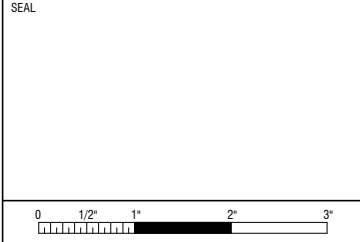

APPROVED:	APPROVED:
APPROVED:	APPROVED:
DESIGNED BY: R. CHANG	CHECKED BY: J. ANGLIM
DRAWN BY: M. CARR	DATE: FEBRUARY 22, 2018
SCALE: AS NOTED	SIZE: ANSI-D
SHEET NUMBER: 059-A05.0.01	REVISION:

GENERAL NOTES

- 1. REFER TO FINISH SCHEDULE SHEET A10.0.01 FOR INTERIOR FINISH LEGEND.

KEYNOTES

- 012 SFO HOTEL CONNECTOR BRIDGE, BY OTHERS
- 017 BELL STATION DESK BY OTHERS
- 018 FEATURRE WALL FINISH BY OTHERS
- 207 CURTAIN WALL GLAZING ASSY (CW2A)
- 263 42" SST FRAME GUARDRAIL W/ GLAZED PANELS, TYP
- 267 SST CRASH RAIL - FLOOR MTD 12" AFF
- 271 PREFINISHED ALUM WALL PANELS
- 272 PREFINISHED PERFORATED ALUM WALL PANELS
- 273 PORCELAIN TILE AND BACKER BOARD
- 275 12" TALL 16GA SST BASE, TYP

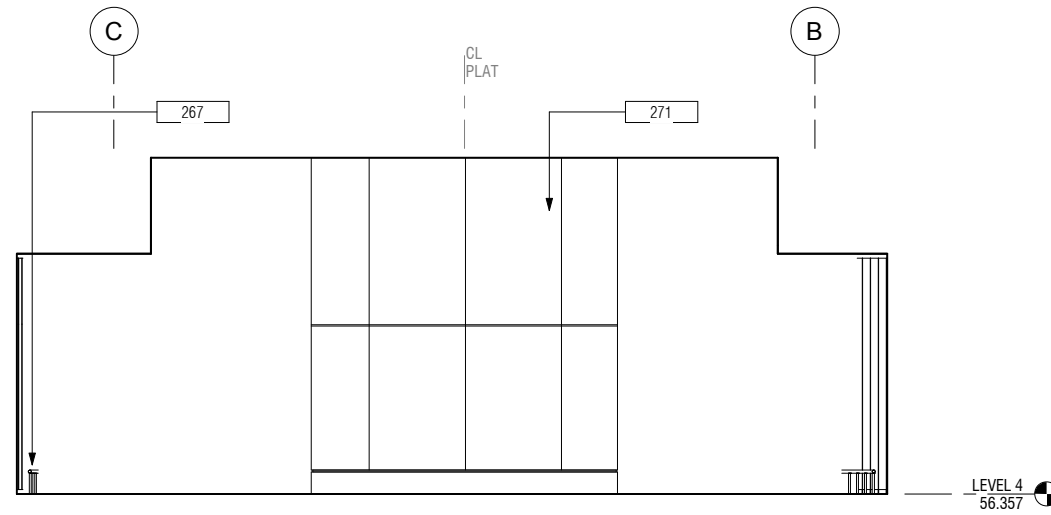

3 LEVEL 04 - CONCOURSE - STAIR/ESC EAST
A02.4.02 | A05.0.02 SCALE: 1/4" = 1'-0"

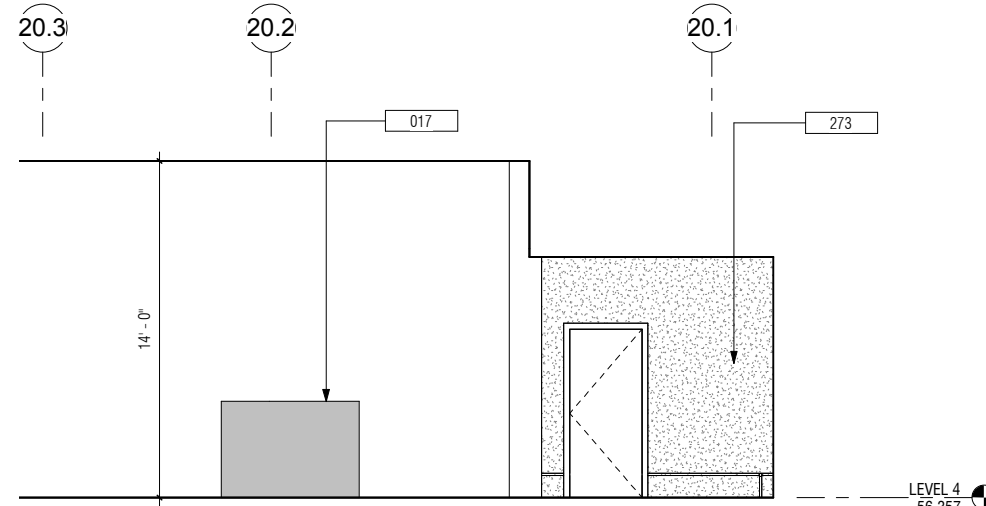

2 LEVEL 04 - CONCOURSE - STAIR/ESC NORTH 2
A02.4.01 | A05.0.02 SCALE: 1/4" = 1'-0"

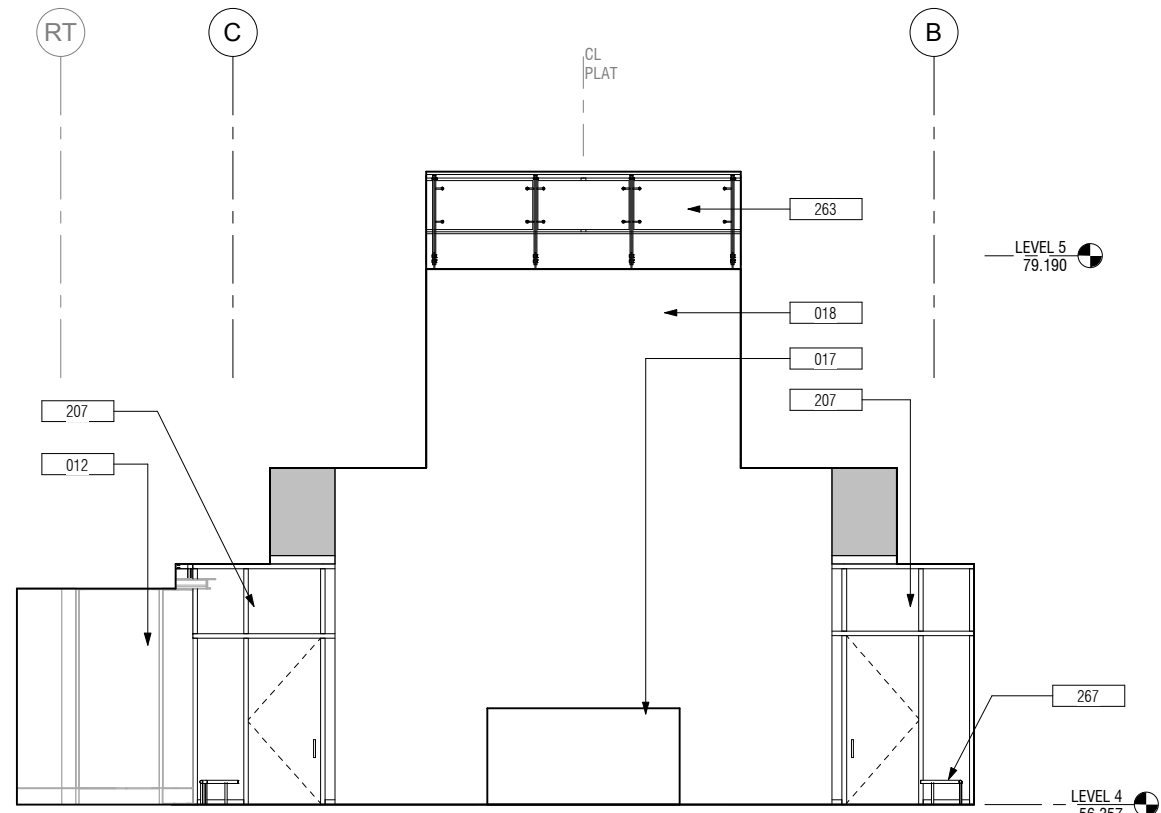

4 LEVEL 04 - CONCOURSE - WEST
A02.4.01 | A05.0.02 SCALE: 1/4" = 1'-0"

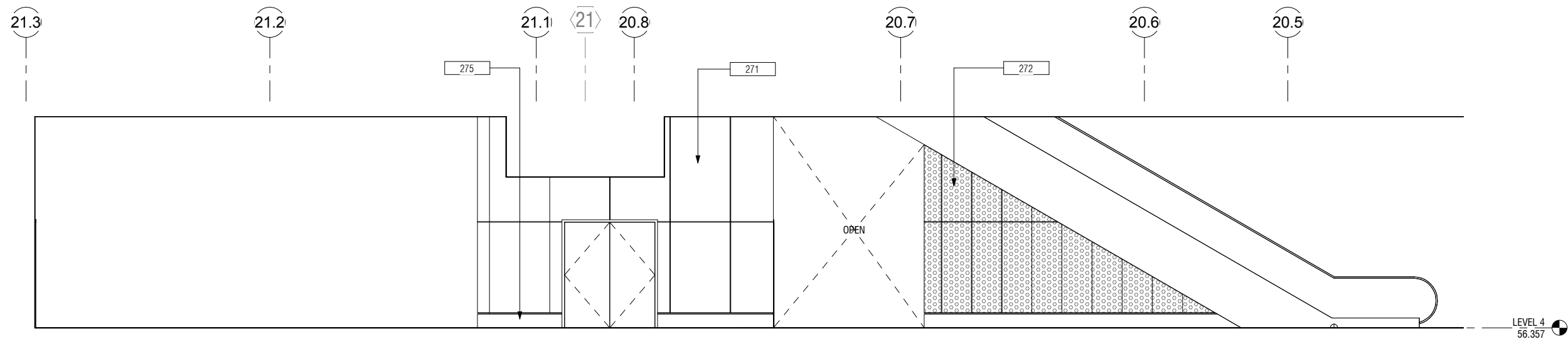

1 LEVEL 04 - CONCOURSE - STAIR/ESC NORTH 1
A02.4.01 | A05.0.02 SCALE: 1/4" = 1'-0"

NO.	DATE	BY	REVISIONS

CONTRACT NO. 10504.66

PROJECT TITLE SFO AIRTRAIN EXTENSION AND IMPROVEMENTS PROGRAM

SHEET TITLE HOTEL STATION INTERIOR ELEVATIONS SHEET 2 OF 5

SEAL

0 1/2" 1" 2" 3"

APPROVED: -

APPROVED: -

APPROVED: -

DESIGNED BY: R. CHIANG CHECKED BY: J. ANGLIM

DRAWN BY: M. CARR DATE: FEBRUARY 22, 2018

SCALE: AS NOTED SIZE: ANSI-D REVISION: -

SHEET NUMBER 059-A05.0.02

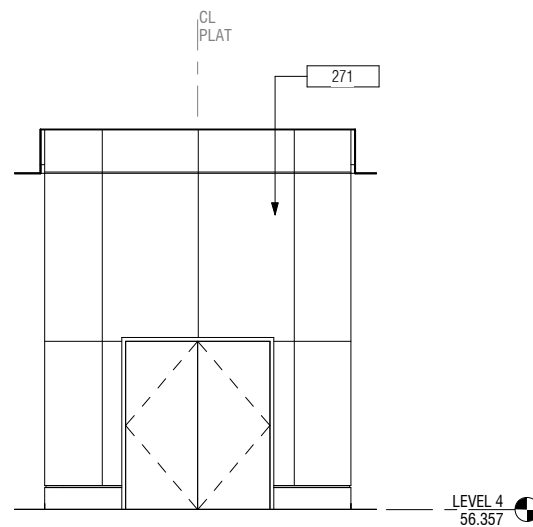

3 LEVEL 04 - CONCOURSE - STAIR/ESC STORAGE WEST

A02.4.01 A05.0.03 SCALE: 1/4" = 1'-0"

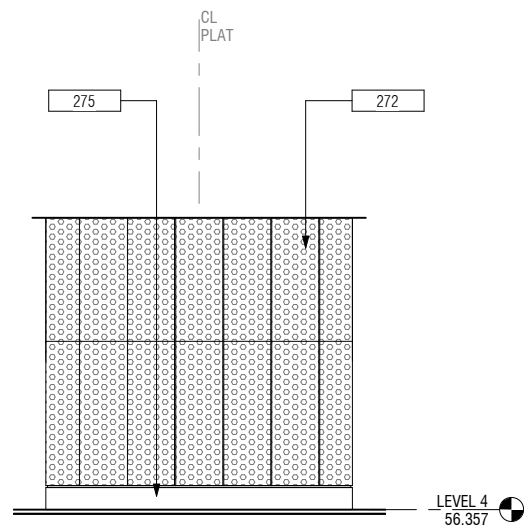

4 LEVEL 04 - CONCOURSE - STAIR/ESC STORAGE EAST

A02.4.01 A05.0.03 SCALE: 1/4" = 1'-0"

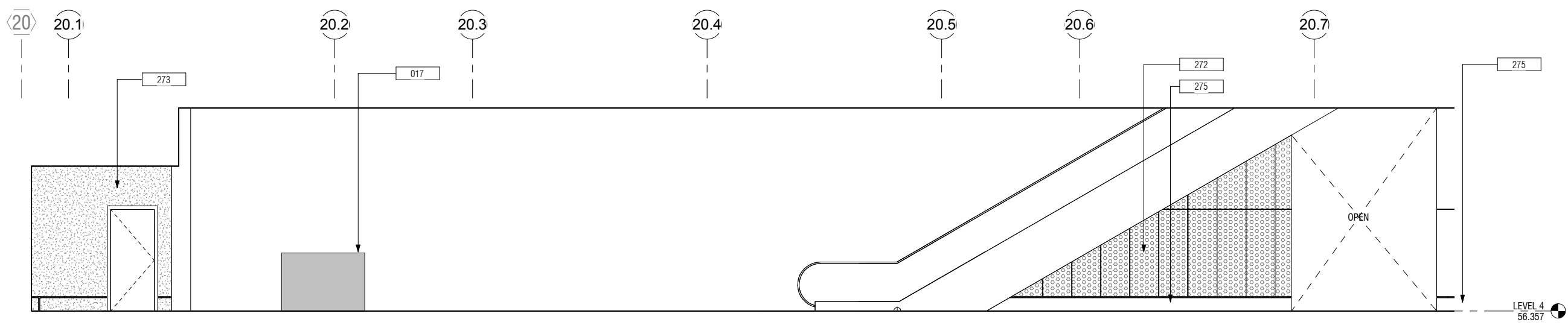

1 LEVEL 04 - CONCOURSE - STAIR/ESC SOUTH 1

A02.4.01 A05.0.03 SCALE: 1/4" = 1'-0"

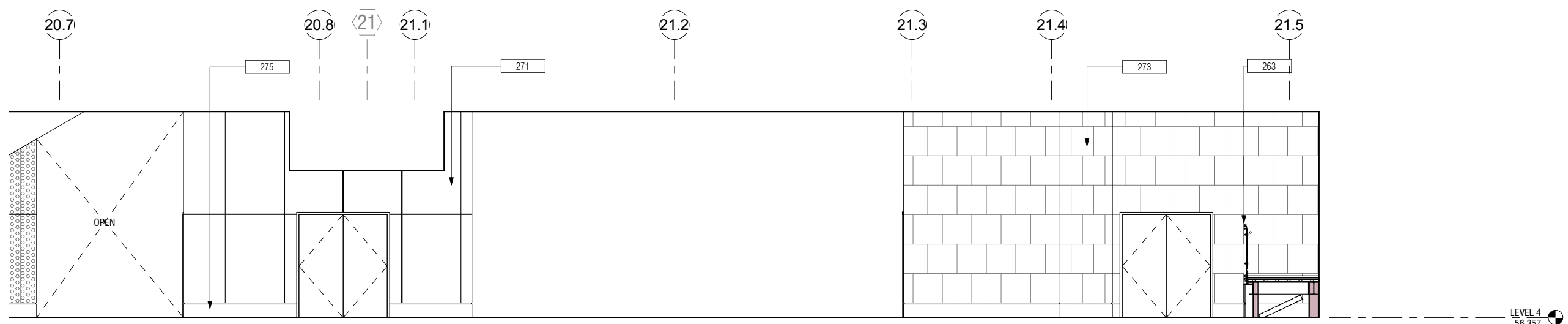

2 LEVEL 04 - CONCOURSE - STAIR/ESC SOUTH 2

A02.4.01 A05.0.03 SCALE: 1/4" = 1'-0"

GENERAL NOTES

- REFER TO FINISH SCHEDULE SHEET A10.0.01 FOR INTERIOR FINISH LEGEND.

KEYNOTES

- 017 BELL STATION DESK BY OTHERS
- 263 42" SST FRAME GUARDRAIL W/ GLAZED PANELS, TYP
- 271 PREFINISHED ALUM WALL PANELS
- 272 PREFINISHED PERFORATED ALUM WALL PANELS
- 273 PORCELAIN TILE AND BACKER BOARD
- 275 12" TALL 16GA SST BASE, TYP

SFO

San Francisco International Airport

SKANSKA	1999 Harrison St., #1950 Oakland, CA 94612 skanska.com
wsp	425 Market St. 17th Fl San Francisco, CA 94105 wsp.com
Robin Chiang & Company	381 Tehama Street San Francisco, CA 94103 (415) 995-9870

NO.	DATE	REVISION DESCRIPTION	BY

10504.66	SFO AIRTRAIN EXTENSION AND IMPROVEMENTS PROGRAM	HOTEL STATION	INTERIOR ELEVATIONS SHEET 3 OF 5
CONTRACT NO.			
SHEET TITLE			

SEAL

APPROVED:	DESIGNED BY:	CHECKED BY:
	Designer	Checker
APPROVED:	DRAWN BY:	DATE:
	Author	FEBRUARY 22, 2018
APPROVED:	SCALE:	SIZE
	AS NOTED	ANSI-D
	SHEET NUMBER	REVISION
	059-A05.0.03	

GENERAL NOTES

- REFER TO FINISH SCHEDULE SHEET A10.0.01 FOR INTERIOR FINISH LEGEND.

KEYNOTES

- 035 AUTOMATIC SLIDING DOOR, BY OTHERS
- 036 EED, BY OTHERS
- 205 CURTAIN WALL GLAZING ASSY, TYP TOGGLE GLAZED (CW1)
- 264 PREFINISHED ALUM COL COVER ASSY, TYP
- 267 SST CRASH RAIL - FLOOR MTD 12" AFF
- 275 12" TALL 16GA SST BASE, TYP
- 344 DSU, TYP, SED
- 345 HSS DSU SPPORT BEAM, SSD, PAINT FINISH
- 346 AESS W/ FINISH COAT OVER INTUMESCENT PAINT

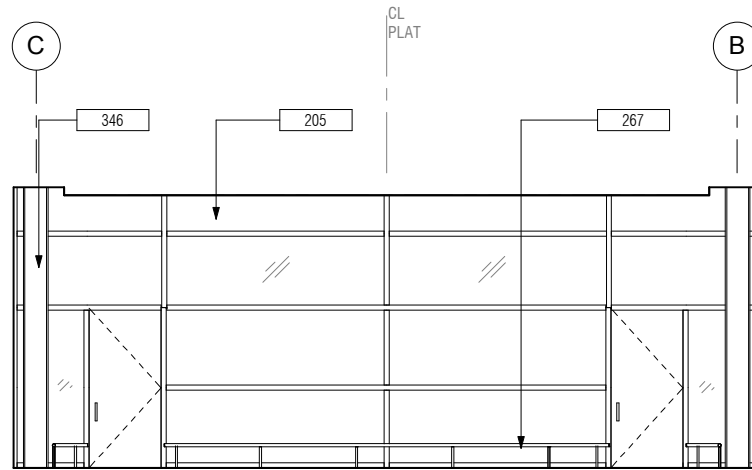

1 LEVEL 05 - PLATFORM - WEST
A02.5.01 | A05.0.04 SCALE: 1/4" = 1'-0"

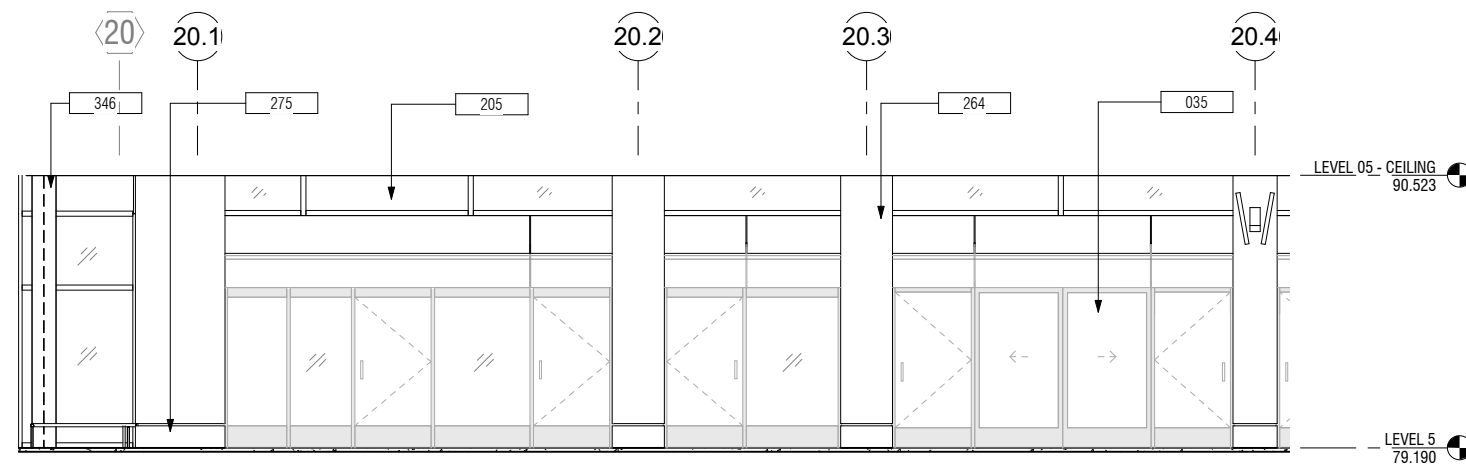

2 LEVEL 05 - PLATFORM - NORTH 1
A02.5.01 | A05.0.04 SCALE: 1/4" = 1'-0"

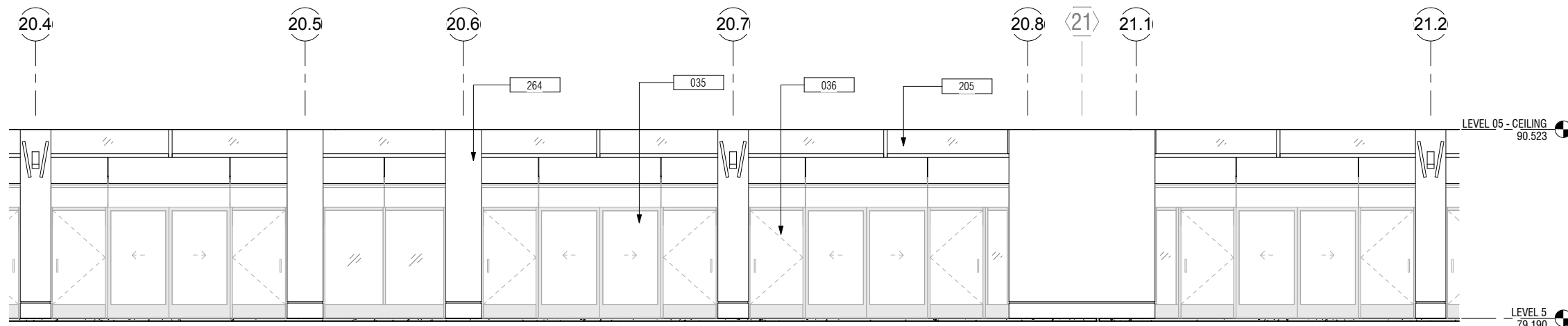

3 LEVEL 05 - PLATFORM - NORTH 2
A02.5.01 | A05.0.04 SCALE: 1/4" = 1'-0"

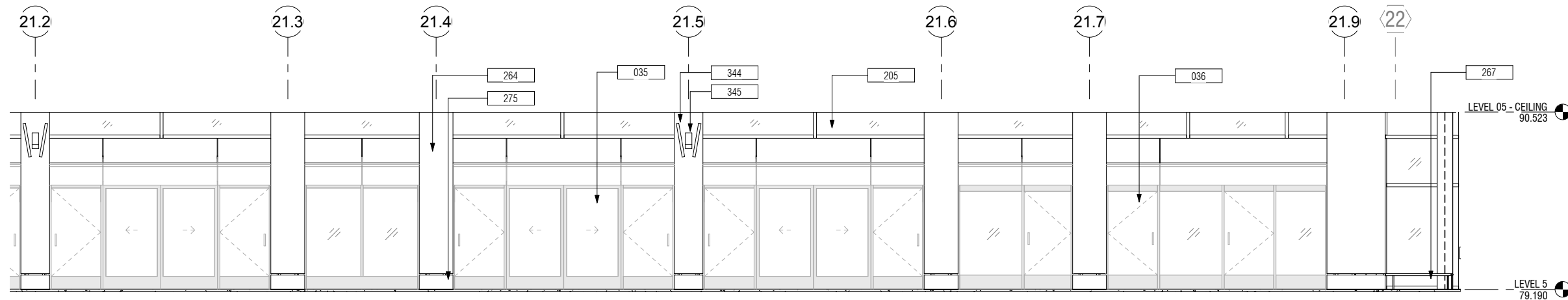

4 LEVEL 05 - PLATFORM - NORTH 3
A02.5.02 | A05.0.04 SCALE: 1/4" = 1'-0"

NO.	DATE	BY	REVISIONS

CONTRACT NO. **10504.66**
PROJECT TITLE **SFO AIRTRAIN EXTENSION AND IMPROVEMENTS PROGRAM**
SHEET TITLE **HOTEL STATION INTERIOR ELEVATIONS SHEET 4 OF 5**

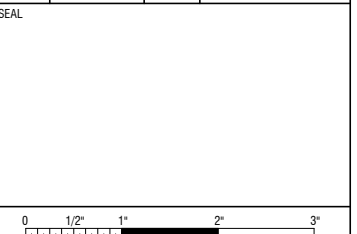

APPROVED:	
APPROVED:	
APPROVED:	
DESIGNED BY: Designer	CHECKED BY: Checker
DRAWN BY: Author	DATE: FEBRUARY 22, 2018
SCALE: AS NOTED	SIZE: ANSI-D
SHEET NUMBER	REVISION
059-A05.0.04	

GENERAL NOTES

- REFER TO FINISH SCHEDULE SHEET A10.0.01 FOR INTERIOR FINISH LEGEND.

KEYNOTES

- 035 AUTOMATIC SLIDING DOOR, BY OTHERS
- 036 EED, BY OTHERS
- 205 CURTAIN WALL GLAZING ASSY, TYP TOGGLE GLAZED (CW1)
- 264 PREFINISHED ALUM COL COVER ASSY, TYP
- 267 SST CRASH RAIL - FLOOR MTD 12" AFF
- 275 12" TALL 16GA SST BASE, TYP
- 344 DSU, TYP. SED
- 345 HSS DSU SPPORT BEAM, SSD. PAINT FINISH
- 346 AESS W/ FINISH COAT OVER INTUMESCENT PAINT

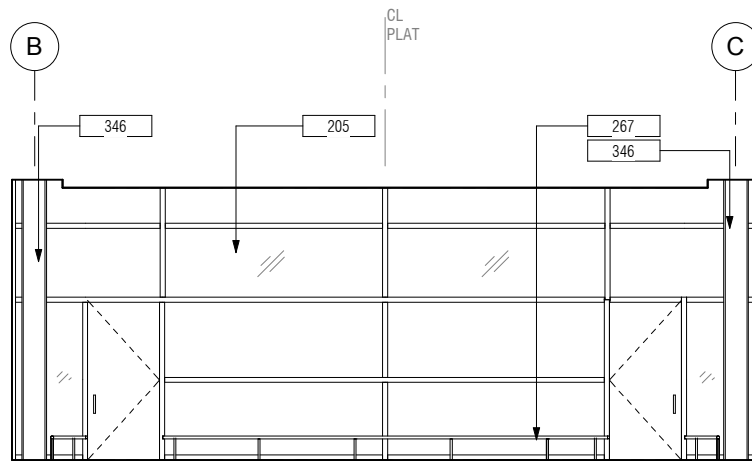

1 LEVEL 05 - PLATFORM - EAST
A02.5.02 | A05.0.05 SCALE: 1/4" = 1'-0"



2 LEVEL 05 - PLATFORM - SOUTH 1
A02.5.02 | A05.0.05 SCALE: 1/4" = 1'-0"

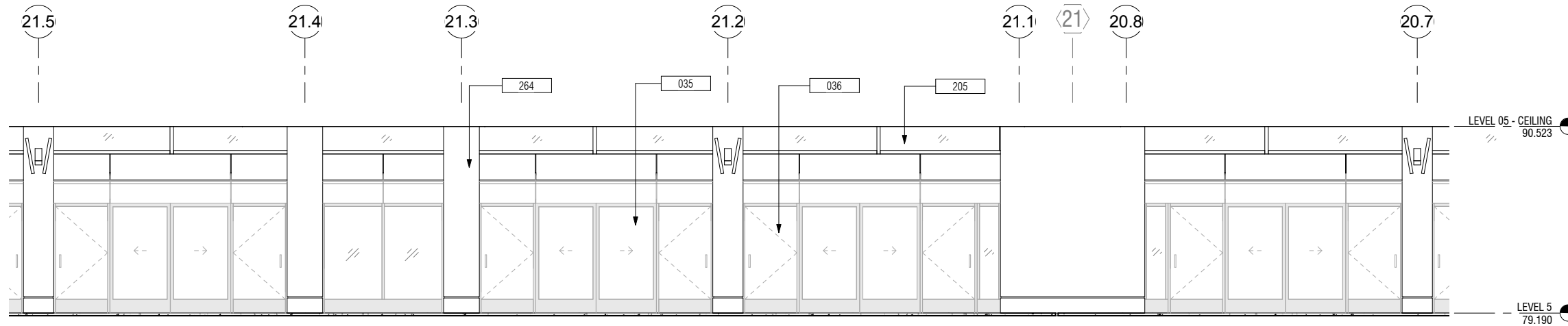

3 LEVEL 05 - PLATFORM - SOUTH 2
A02.5.01 | A05.0.05 SCALE: 1/4" = 1'-0"

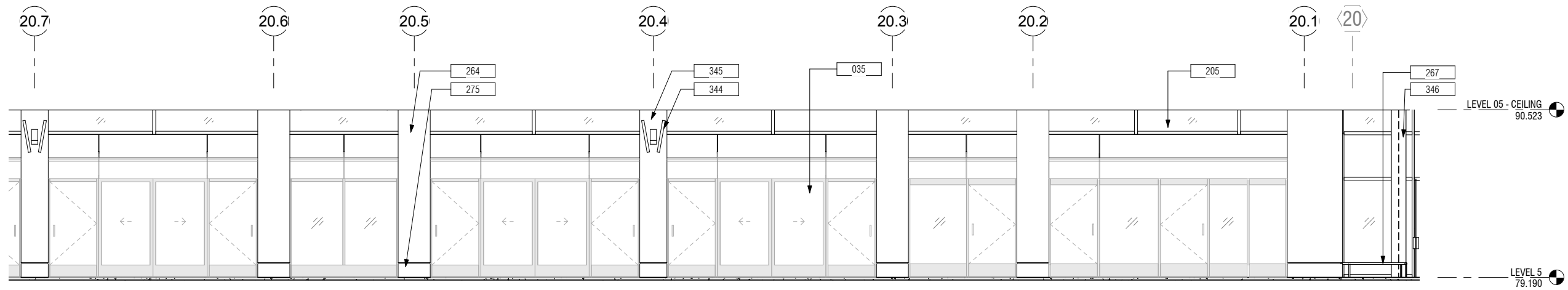

4 LEVEL 05 - PLATFORM - SOUTH 3
A02.5.01 | A05.0.05 SCALE: 1/4" = 1'-0"

NO.	DATE	BY	REVISION DESCRIPTION

CONTRACT NO. 10504.66

PROJECT TITLE
SFO AIRTRAIN EXTENSION AND IMPROVEMENTS PROGRAM

SHEET TITLE
HOTEL STATION INTERIOR ELEVATIONS SHEET 5 OF 5

SEAL



APPROVED:	DESIGNED BY:	CHECKED BY:
APPROVED:	Designer	Checker
APPROVED:	AUTHOR:	DATE:
APPROVED:	Author	FEBRUARY 22, 2018
SCALE:	SIZE:	REVISION:
AS NOTED	ANSI-D	-
SHEET NUMBER	SHEET NUMBER	

059-A05.0.05

GENERAL NOTES

KEYNOTES

- 001 EXIST CONC COLUMN
- 002 EXIST CONC RING BEAM
- 011 SFO HOTEL, BY OTHERS
- 012 SFO HOTEL CONNECTOR BRIDGE, BY OTHERS
- 221 EXIT STAIR & GUARDRAIL, TYP

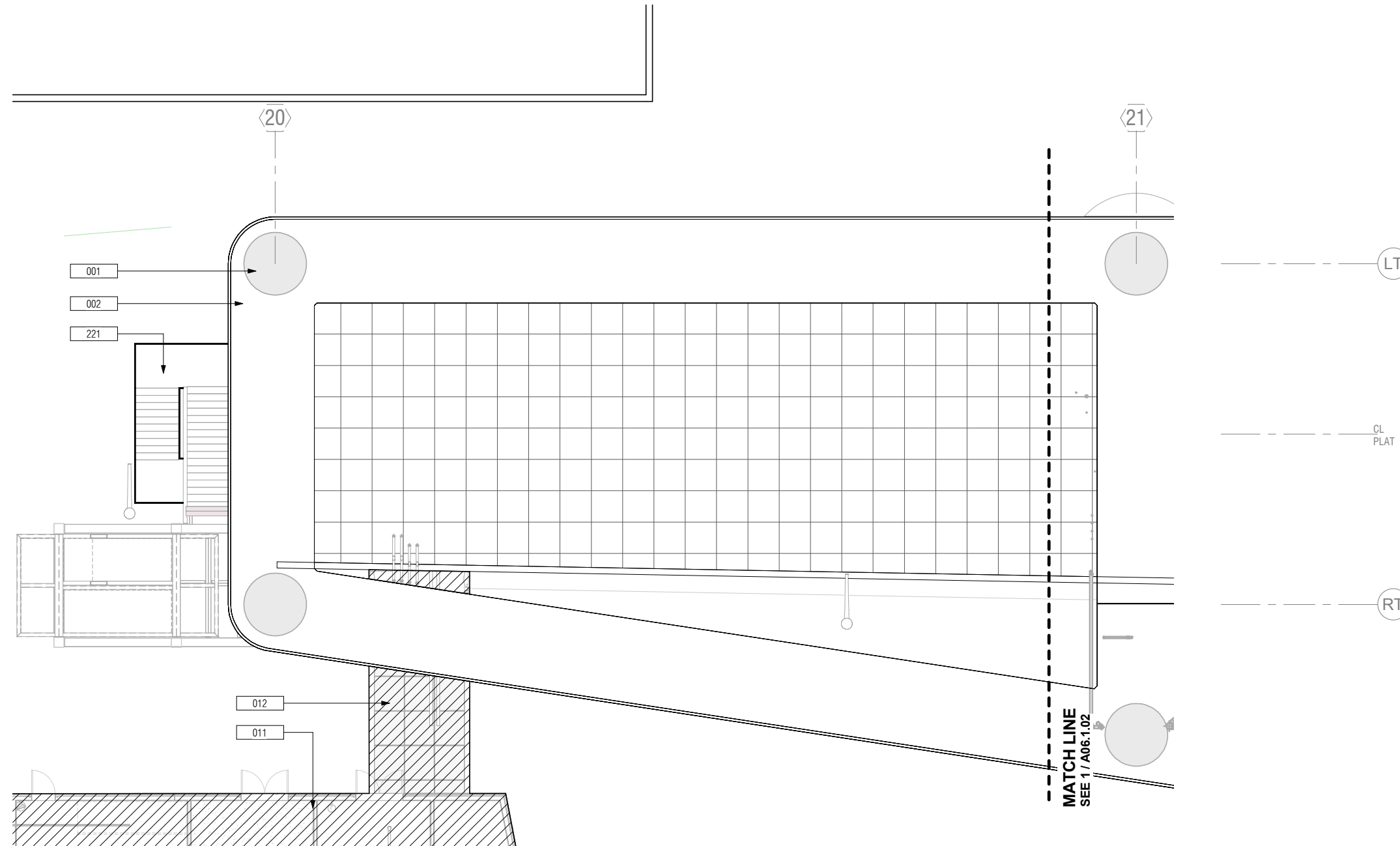

1 LEVEL 01 - GROUND PLAN - SECTOR 1
 A00.0.03 | A06.1.01 SCALE: 1/8" = 1'-0"

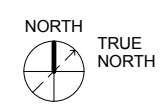
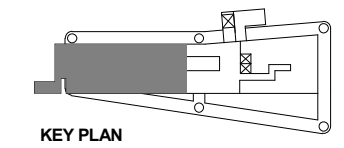

NO.	DATE	REVISION DESCRIPTION	BY

CONTRACT NO. 10504.66	PROJECT TITLE SFO AIRTRAIN EXTENSION AND IMPROVEMENTS PROGRAM	SHEET TITLE HOTEL STATION REFLECTED CEILING PLAN GROUND LEVEL 1 OF 2
---------------------------------	---	--

SEAL
APPROVED:
APPROVED:
APPROVED:

DESIGNED BY: R. CHIANG	CHECKED BY: J. ANGLIM
DRAWN BY: E. PETRIE	DATE: FEBRUARY 22, 2018
SCALE: AS NOTED	SIZE: ANSI-D
SHEET NUMBER 059-A06.1.01	REVISION

NO.	DATE	REVISION DESCRIPTION	BY

GENERAL NOTES

KEYNOTES

- 001 EXIST CONC COLUMN
- 002 EXIST CONC RING BEAM

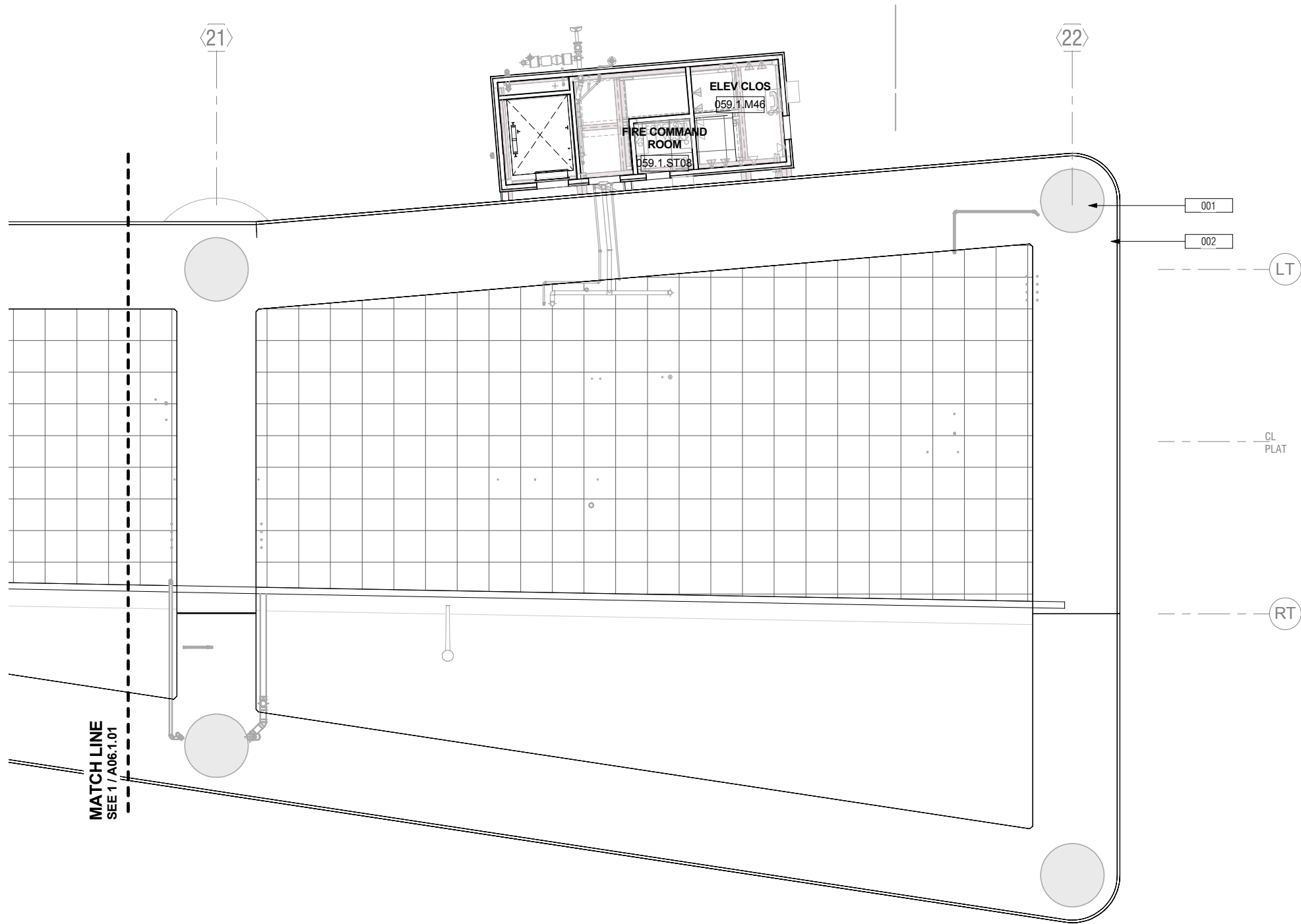

1 LEVEL 01 - GROUND PLAN - SECTOR 2
A00.0.03 A06.1.02 SCALE: 1/8" = 1'-0"

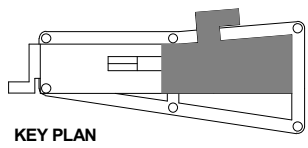

CONTRACT NO. **10504.66**
PROJECT TITLE **SFO AIRTRAIN EXTENSION AND IMPROVEMENTS PROGRAM**
SHEET TITLE **HOTEL STATION REFLECTED CEILING PLAN GROUND LEVEL 2 OF 2**

APPROVED:		
APPROVED:		
APPROVED:		
DESIGNED BY:	CHECKED BY:	
R. CHIANG	J. ANGLIM	
DRAWN BY:	DATE:	
E. PETRIE	FEBRUARY 22, 2018	
SCALE:	SIZE	REVISION
AS NOTED	ANSI-D	
SHEET NUMBER		
059-A06.1.02		

SEAL	
0 1/2" 1" 2" 3"	

GENERAL NOTES

KEYNOTES

- 249 12 MM OVERHEAD CABLE FALL RESTRAINT SYSTEM
- 352 OPEN TO STRUCTURE ABOVE
- 354 LIGHT FIXTURE, SED
- 355 AIR DIFFUSER, SMD
- 356 CEILING MTD CAMERA, STCD
- 357 EXIT SIGN, SED

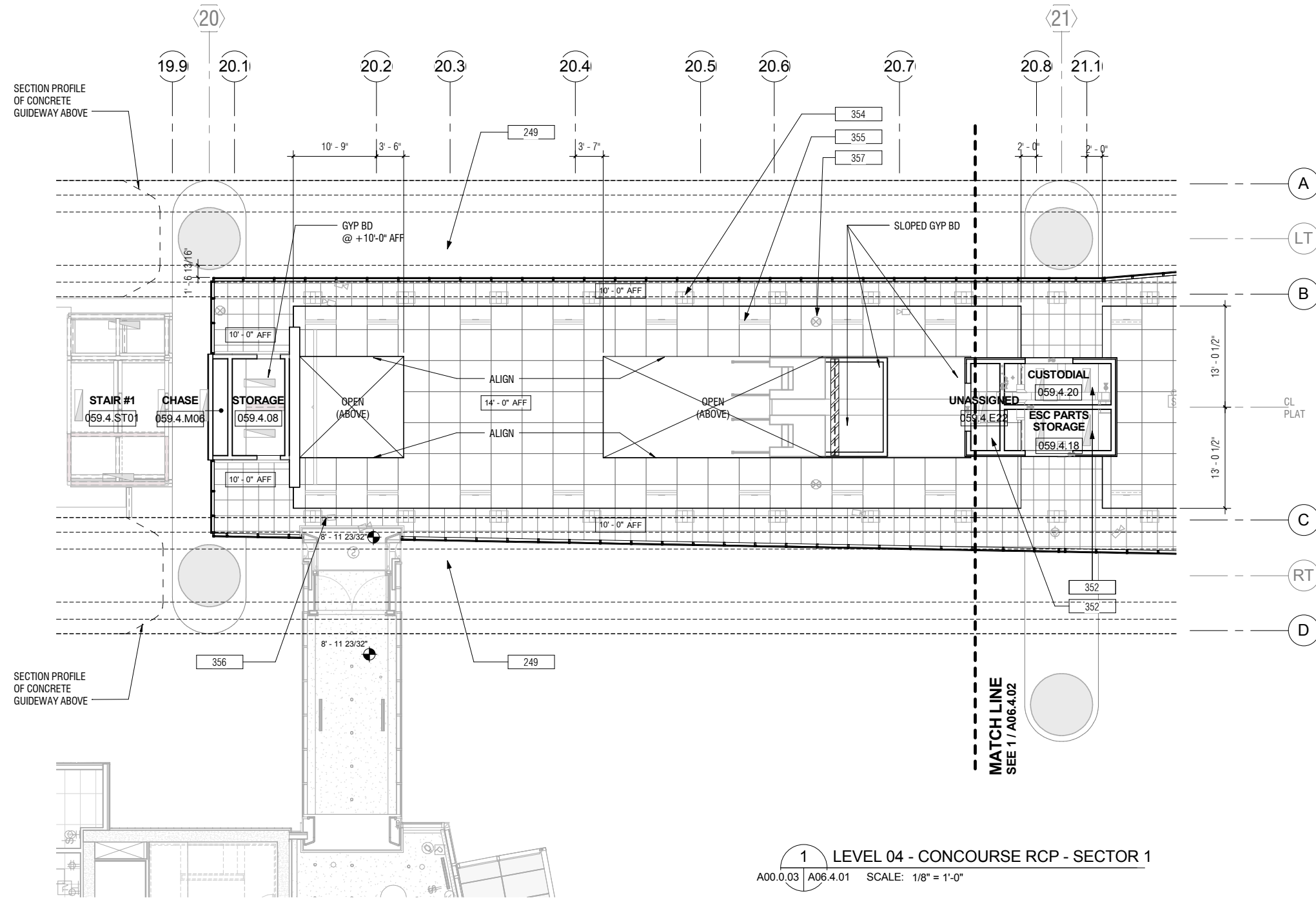

1 LEVEL 04 - CONCOURSE RCP - SECTOR 1
A00.0.03 | A06.4.01 SCALE: 1/8" = 1'-0"

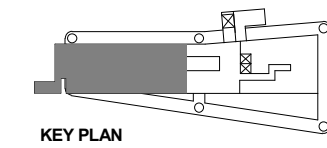

NO.	DATE	BY	REVISIONS

CONTRACT NO. 10504.66	PROJECT TITLE SFO AIRTRAIN EXTENSION AND IMPROVEMENTS PROGRAM	SHEET TITLE HOTEL STATION REFLECTED CEILING PLAN CONCOURSE LEVEL 1 OF 2
---------------------------------	---	---



APPROVED:	APPROVED:	APPROVED:
DESIGNED BY: R. CHANG	CHECKED BY: J. ANGLIM	DATE: FEBRUARY 22, 2018
DRAWN BY: E. PETRIE	SCALE: AS NOTED	SIZE: ANSI-D
SHEET NUMBER 059-A06.4.01		REVISION

GENERAL NOTES

KEYNOTES

- 249 12 MM OVERHEAD CABLE FALL RESTRAINT SYSTEM
- 351 2-HR RATED CEILING ASSY
- 352 OPEN TO STRUCTURE ABOVE
- 601 PREFINISHED SUSP ALUM PANEL CEILING, 2X2'
- 602 PREFINISHED SUSP ALUM CLNG PANEL 4X4', TYP

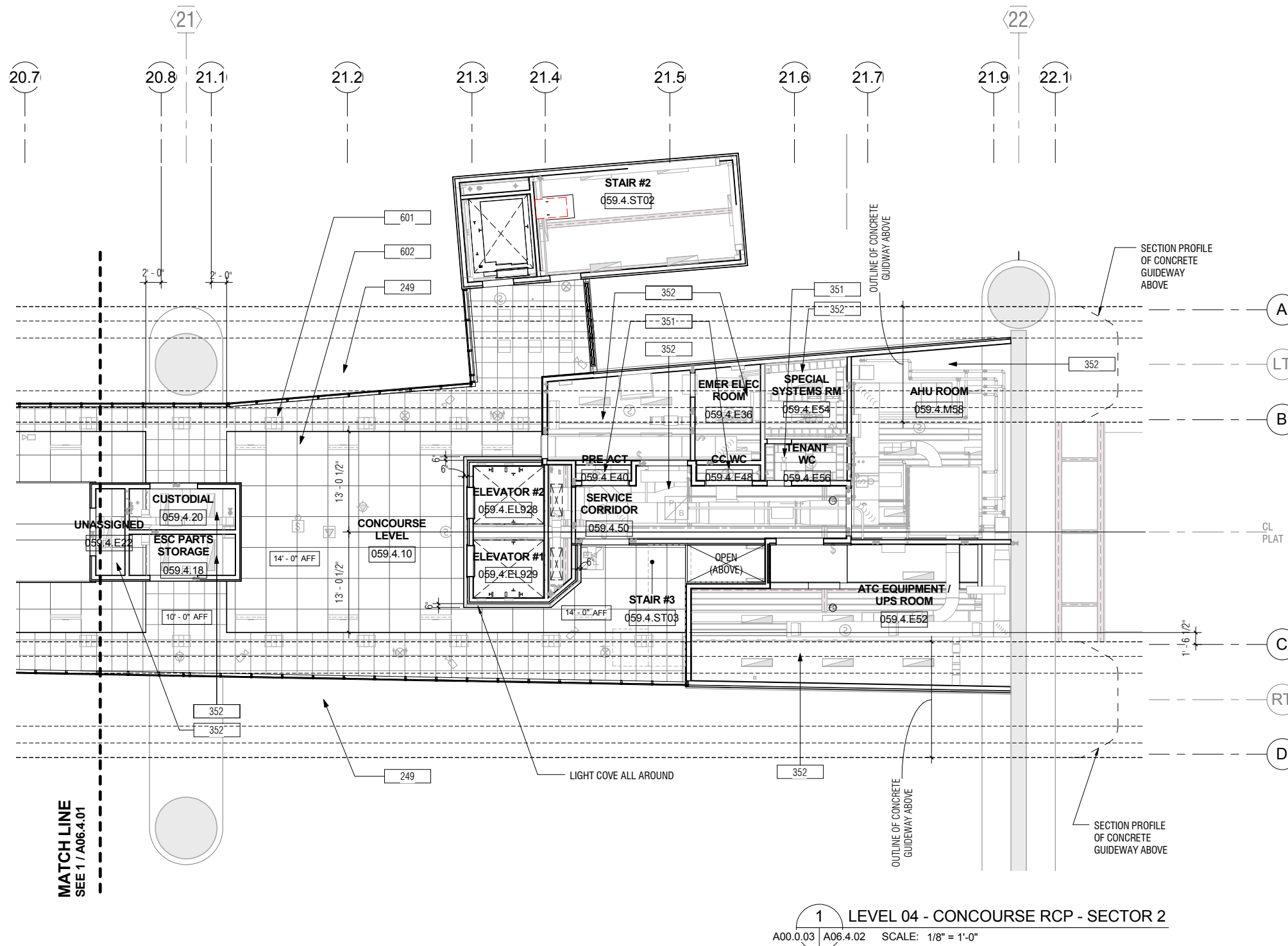

1 LEVEL 04 - CONCOURSE RCP - SECTOR 2
A00.0.03 A06.4.02 SCALE: 1/8" = 1'-0"

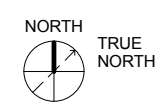
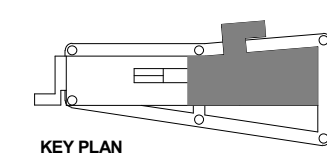

NO.	DATE	REVISION DESCRIPTION	BY

CONTRACT NO. 10504.66	PROJECT TITLE SFO AIRTRAIN EXTENSION AND IMPROVEMENTS PROGRAM	SHEET TITLE HOTEL STATION REFLECTED CEILING PLAN CONCOURSE LEVEL 2 OF 2
---------------------------------	---	---

APPROVED:	
APPROVED:	
APPROVED:	
DESIGNED BY: R. CHANG	CHECKED BY: J. ANGLIM
DRAWN BY: E. PETRIE	DATE: FEBRUARY 22, 2018
SCALE: AS NOTED	SIZE: ANSI-D
SHEET NUMBER 059-A06.4.02	

GENERAL NOTES

KEYNOTES

- 250 TEMPERED GLASS CANOPY ASSY
- 344 DSU, TYP. SED
- 354 LIGHT FIXTURE, SED
- 356 CEILING MTD CAMERA, STCD
- 357 EXIT SIGN, SED
- 603 SUSP GYP BD CLNG, TYP. PAINT FINISH

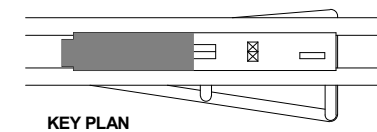
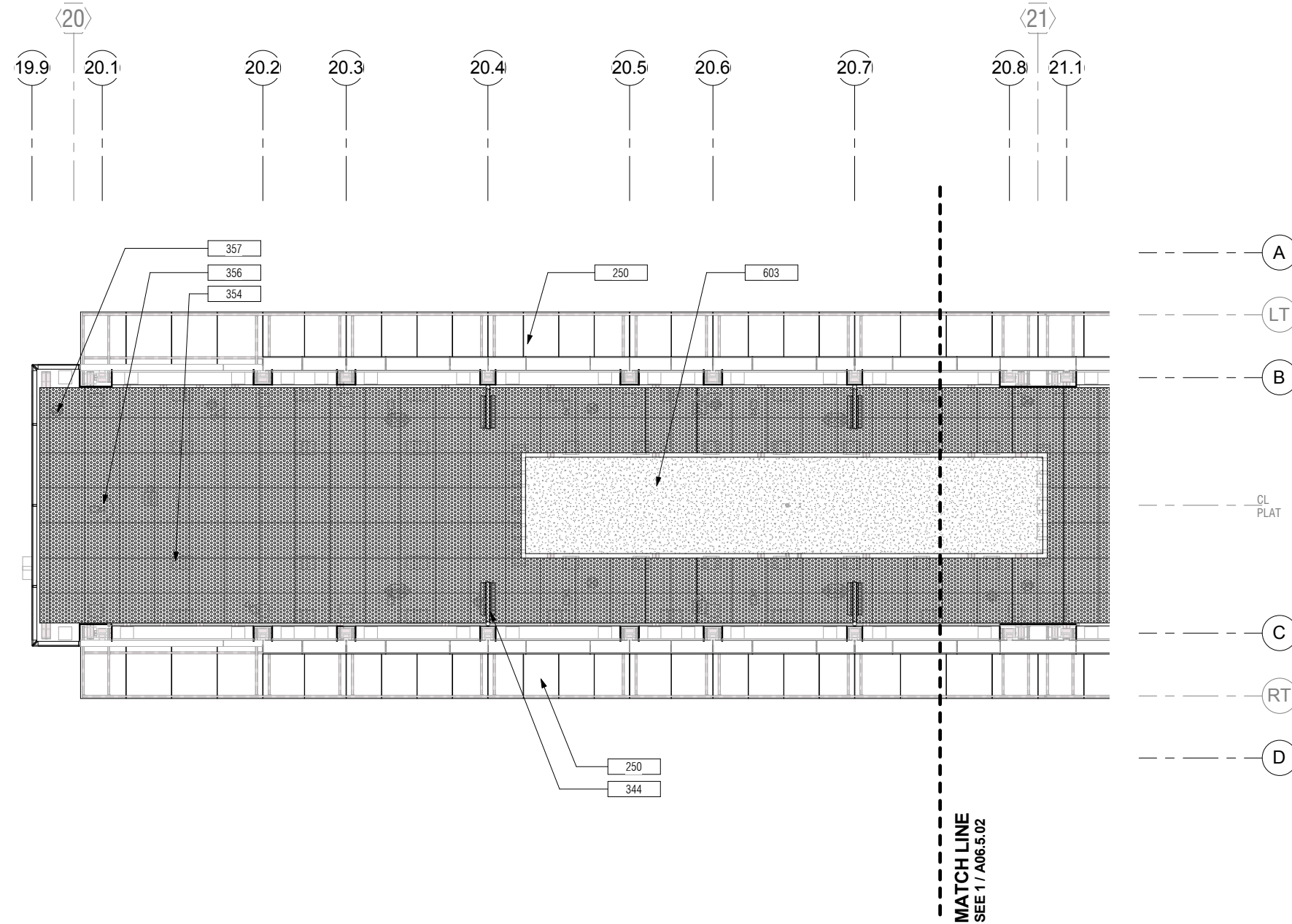

1 LEVEL 05 - PLATFORM RCP - SECTOR 1
A00.0.03 | A06.5.01 SCALE: 1/8" = 1'-0"

NO.	DATE	REVISION DESCRIPTION	BY

CONTRACT NO. **10504.66**
PROJECT TITLE **SFO AIRTRAIN EXTENSION AND IMPROVEMENTS PROGRAM**
SHEET TITLE **HOTEL STATION REFLECTED CEILING PLAN PLATFORM LEVEL 1 OF 2**

SEAL

APPROVED:	APPROVED:	APPROVED:
DESIGNED BY: R. CHIANG	CHECKED BY: J. ANGLIM	DATE: FEBRUARY 22, 2018
DRAWN BY: E. PETRIE	SCALE: AS NOTED	REVISION
SHEET NUMBER 059-A06.5.01		

GENERAL NOTES

KEYNOTES

250 TEMPERED GLASS CANOPY ASSY

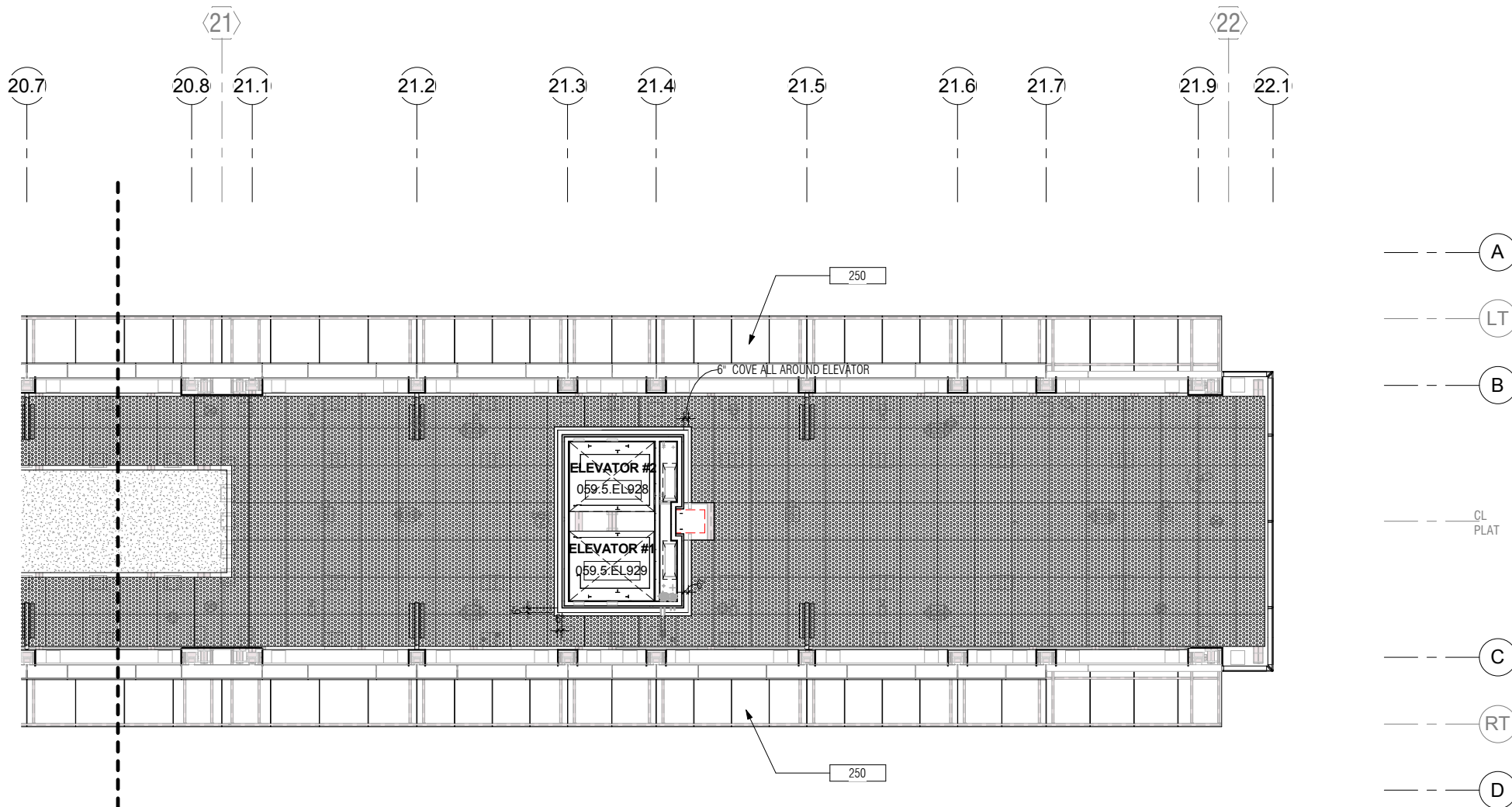

MATCH LINE
SEE 1 / A06.5.01

1 LEVEL 05 - PLATFORM RCP - SECTOR 2
A00.0.03 | A06.5.02 SCALE: 1/8" = 1'-0"

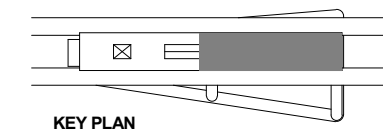

NO.	DATE	REVISION DESCRIPTION	BY

CONTRACT NO. 10504.66	PROJECT TITLE SFO AIRTRAIN EXTENSION AND IMPROVEMENTS PROGRAM	SHEET TITLE HOTEL STATION REFLECTED CEILING PLAN PLATFORM LEVEL 2 OF 2
---------------------------------	---	--

APPROVED:	APPROVED:	APPROVED:
DESIGNED BY: R. CHIANG	CHECKED BY: J. ANGLIM	DATE: FEBRUARY 22, 2018
DRAWN BY: E. PETRIE	SCALE: AS NOTED	REVISION
SHEET NUMBER 059-A06.5.02		

0	1/2"	1"	2"	3"
---	------	----	----	----

NO.	DATE	Revision Description	BY

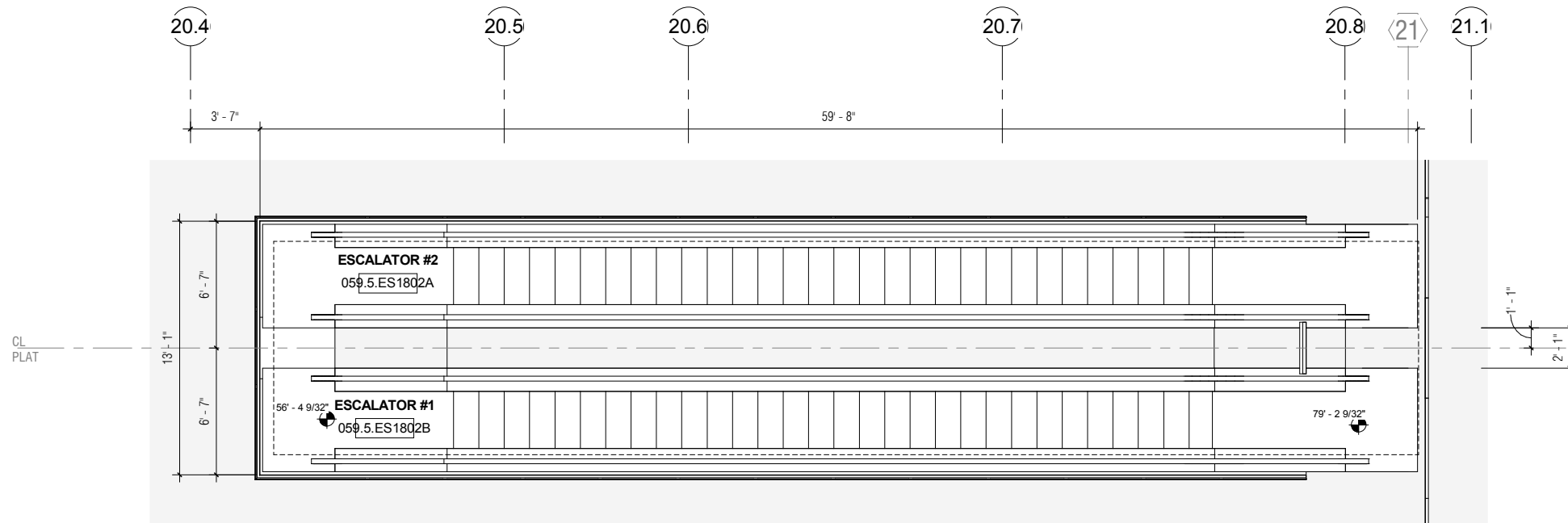

2 ESCALATOR DETAIL PLAN - LEVEL 05
A00.0.03 | A07.0.01 SCALE: 1/4" = 1'-0"

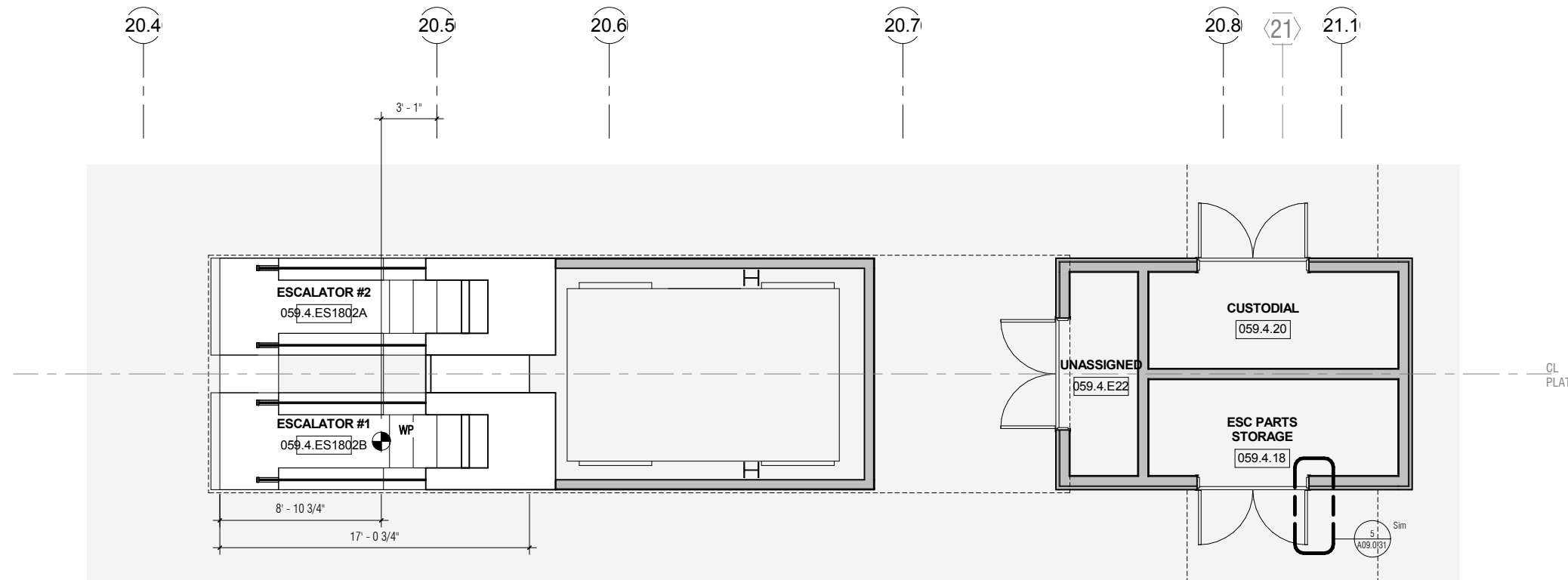

1 ESCALATOR DETAIL PLAN - LEVEL 04
A00.0.03 | A07.0.01 SCALE: 1/4" = 1'-0"

CONTRACT NO.
10504.66

PROJECT TITLE
SFO AIRTRAIN EXTENSION AND IMPROVEMENTS PROGRAM

SHEET TITLE
HOTEL STATION

SHEET TITLE
ESCALATOR PLANS

SEAL



APPROVED:	
APPROVED:	
APPROVED:	
DESIGNED BY: Designer	CHECKED BY: Checker
DRAWN BY: Author	DATE: FEBRUARY 22, 2018
SCALE: AS NOTED	SIZE ANSI-D
REVISION	
SHEET NUMBER	
059-A07.0.01	

NO.	DATE	REVISION DESCRIPTION	BY

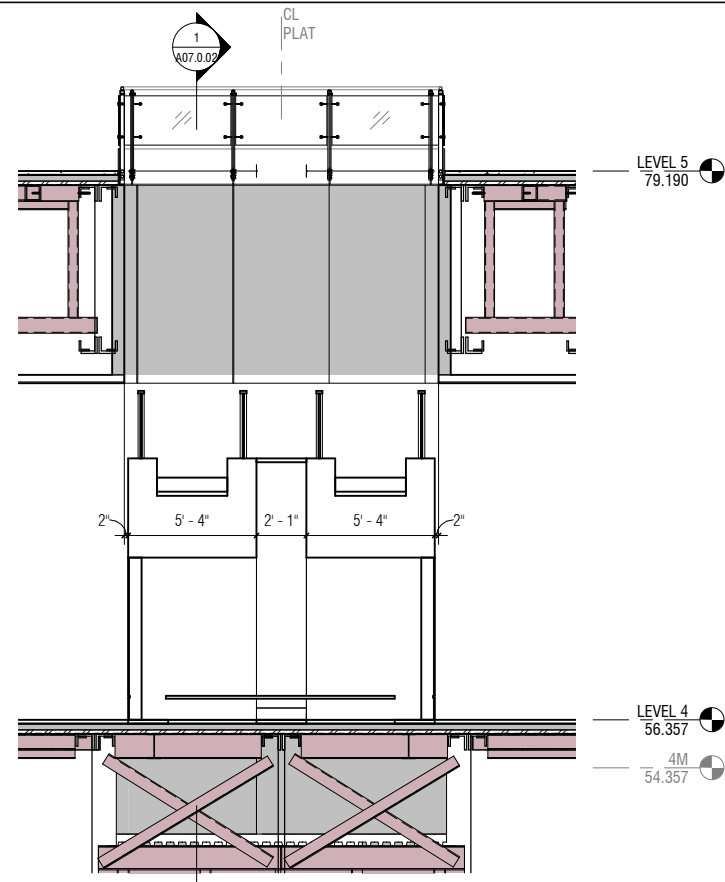

3 ESCALATOR DETAIL SECTION 3
A07.0.02 A07.0.02 SCALE: 1/4" = 1'-0"

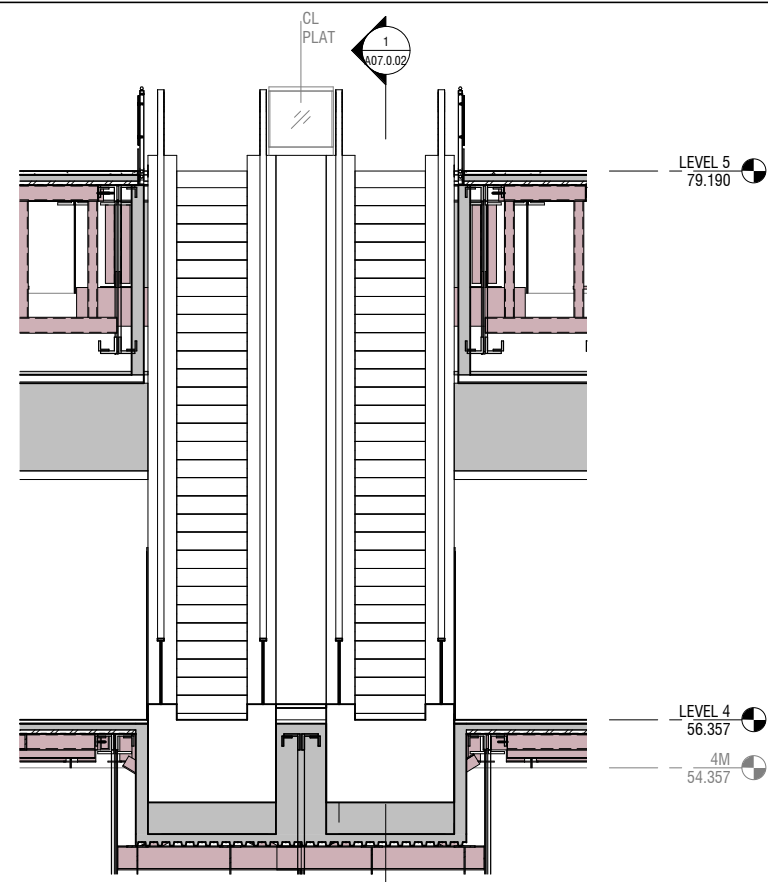

2 ESCALATOR DETAIL SECTION 2
A07.0.02 A07.0.02 SCALE: 1/4" = 1'-0"

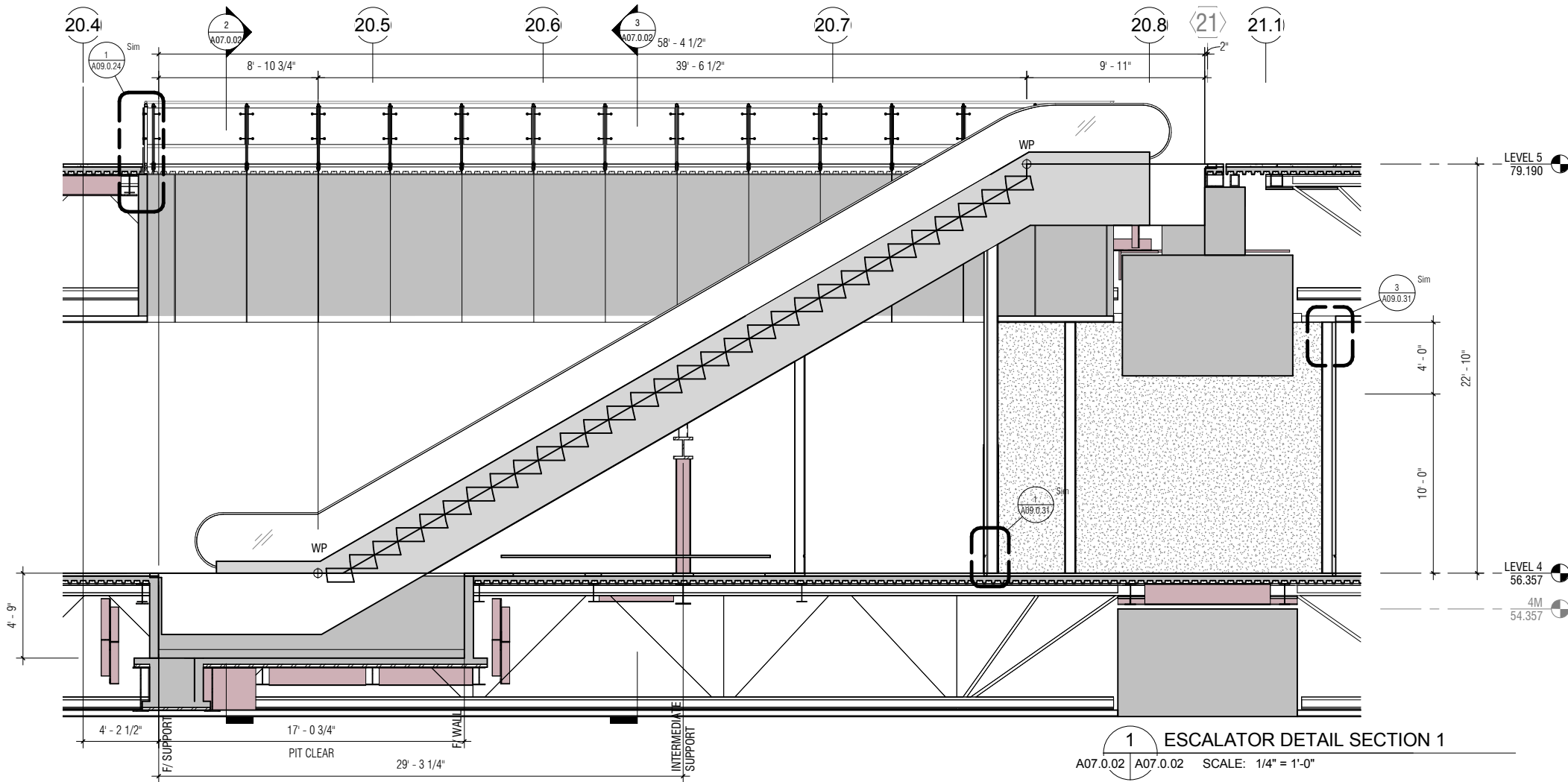

1 ESCALATOR DETAIL SECTION 1
A07.0.02 A07.0.02 SCALE: 1/4" = 1'-0"

CONTRACT NO.
10504.66

PROJECT TITLE
SFO AIRTRAIN EXTENSION AND
IMPROVEMENTS PROGRAM

SHEET TITLE
HOTEL STATION
ESCALATOR SECTIONS

SEAL



APPROVED:	
APPROVED:	
APPROVED:	
DESIGNED BY: Designer	CHECKED BY: Checker
DRAWN BY: Author	DATE: FEBRUARY 22, 2018
SCALE: AS NOTED	SIZE ANSI-D
SHEET NUMBER 059-A07.0.02	REVISION

NO.	DATE	REVISION DESCRIPTION	BY

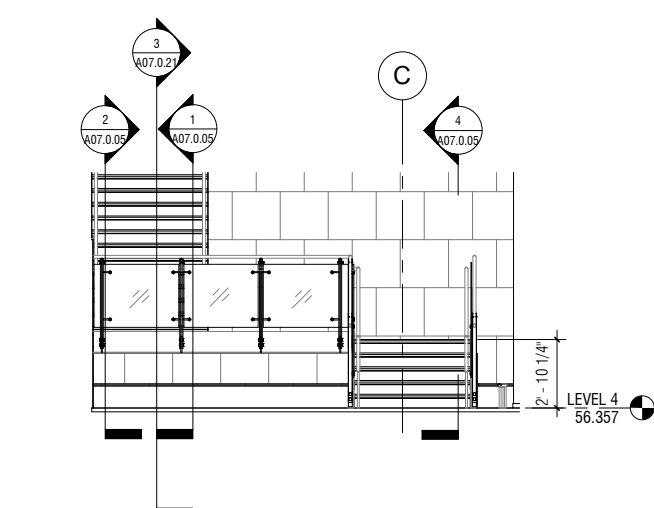

5 STAIR ELEVATION 2
A07.0.04 | A07.0.04 SCALE: 1/4" = 1'-0"

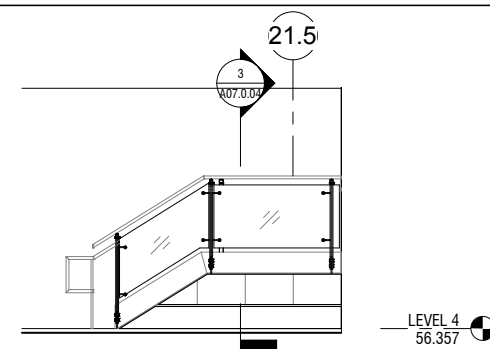

4 STAIR ELEVATION 1
A07.0.04 | A07.0.04 SCALE: 1/4" = 1'-0"

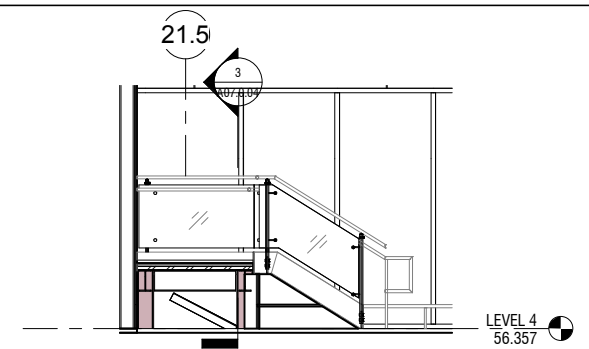

6 STAIR ELEVATION 3
A07.0.04 | A07.0.04 SCALE: 1/4" = 1'-0"

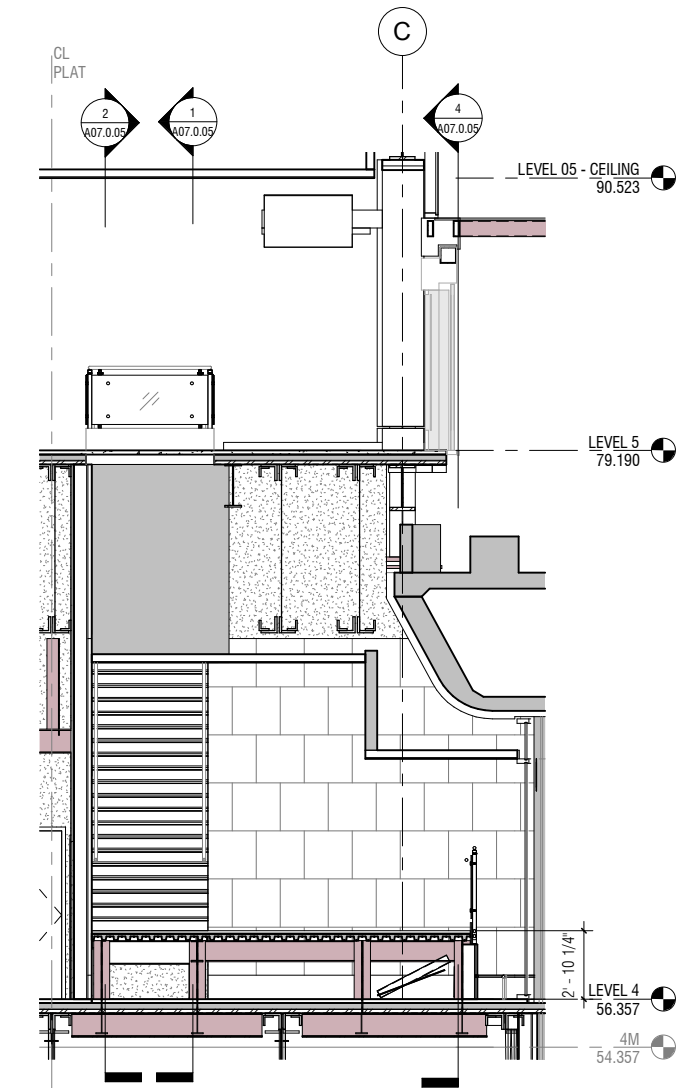

3 PUBLIC STAIR DETAIL SECTION 1
A07.0.04 | A07.0.04 SCALE: 1/4" = 1'-0"

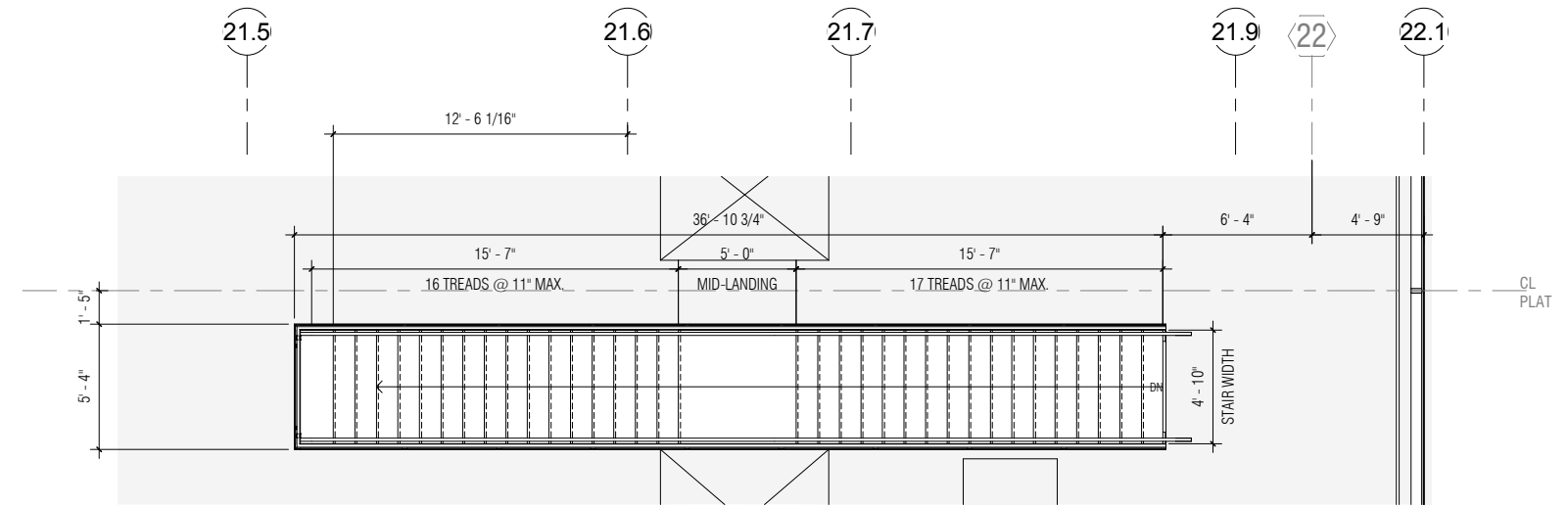

2 PUBLIC STAIR DETAIL PLAN - LEVEL 05
A00.0.03 | A07.0.04 SCALE: 1/4" = 1'-0"

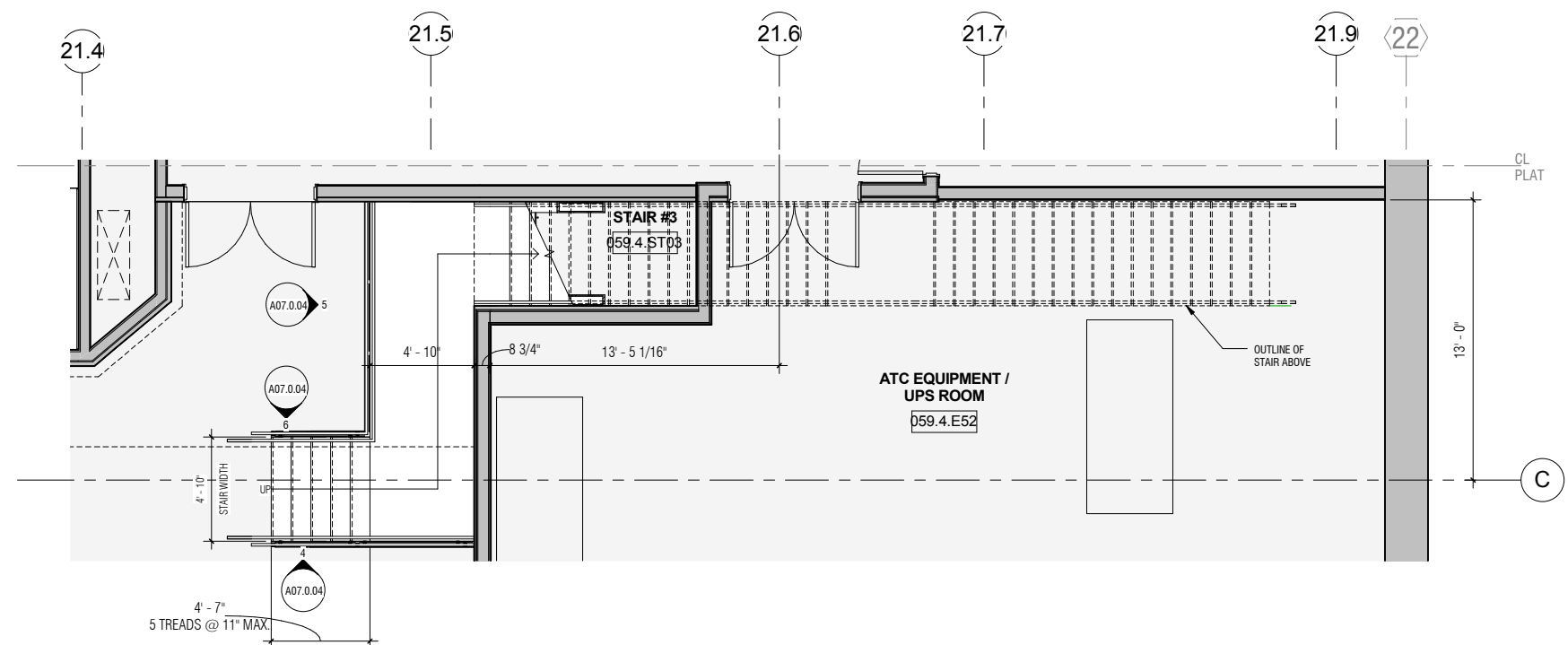

1 PUBLIC STAIR DETAIL PLAN - LEVEL 04
A00.0.03 | A07.0.04 SCALE: 1/4" = 1'-0"

CONTRACT NO. 10504.66	PROJECT TITLE SFO AIRTRAIN EXTENSION AND IMPROVEMENTS PROGRAM	SHEET TITLE HOTEL STATION PUBLIC STAIR PLANS AND SECTIONS
---------------------------------	---	---

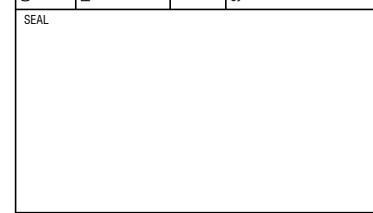

APPROVED:	DESIGNED BY: Designer	CHECKED BY: Checker
APPROVED:	DRAWN BY: Author	DATE: FEBRUARY 22, 2018
APPROVED:	SCALE: AS NOTED	SIZE: ANSI-D
SHEET NUMBER 059-A07.0.04		REVISION

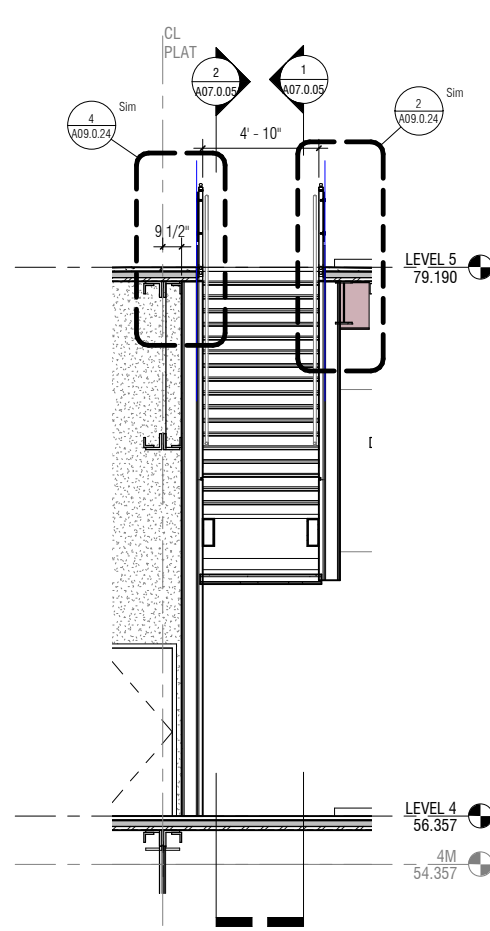

3 PUBLIC STAIR DETAIL SECTION 4
A07.0.05 | A07.0.05 SCALE: 1/4" = 1'-0"

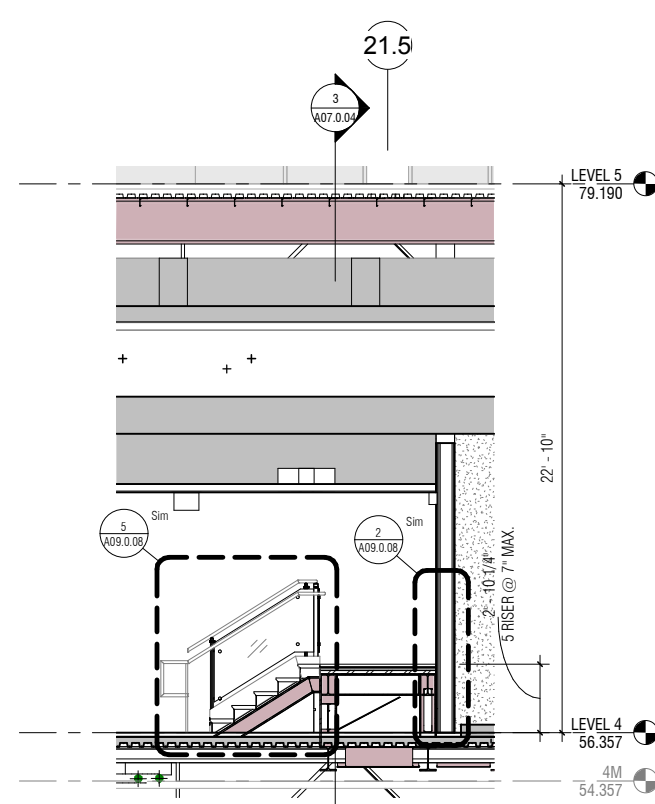

4 PUBLIC STAIR DETAIL SECTION 5
A07.0.04 | A07.0.05 SCALE: 1/4" = 1'-0"

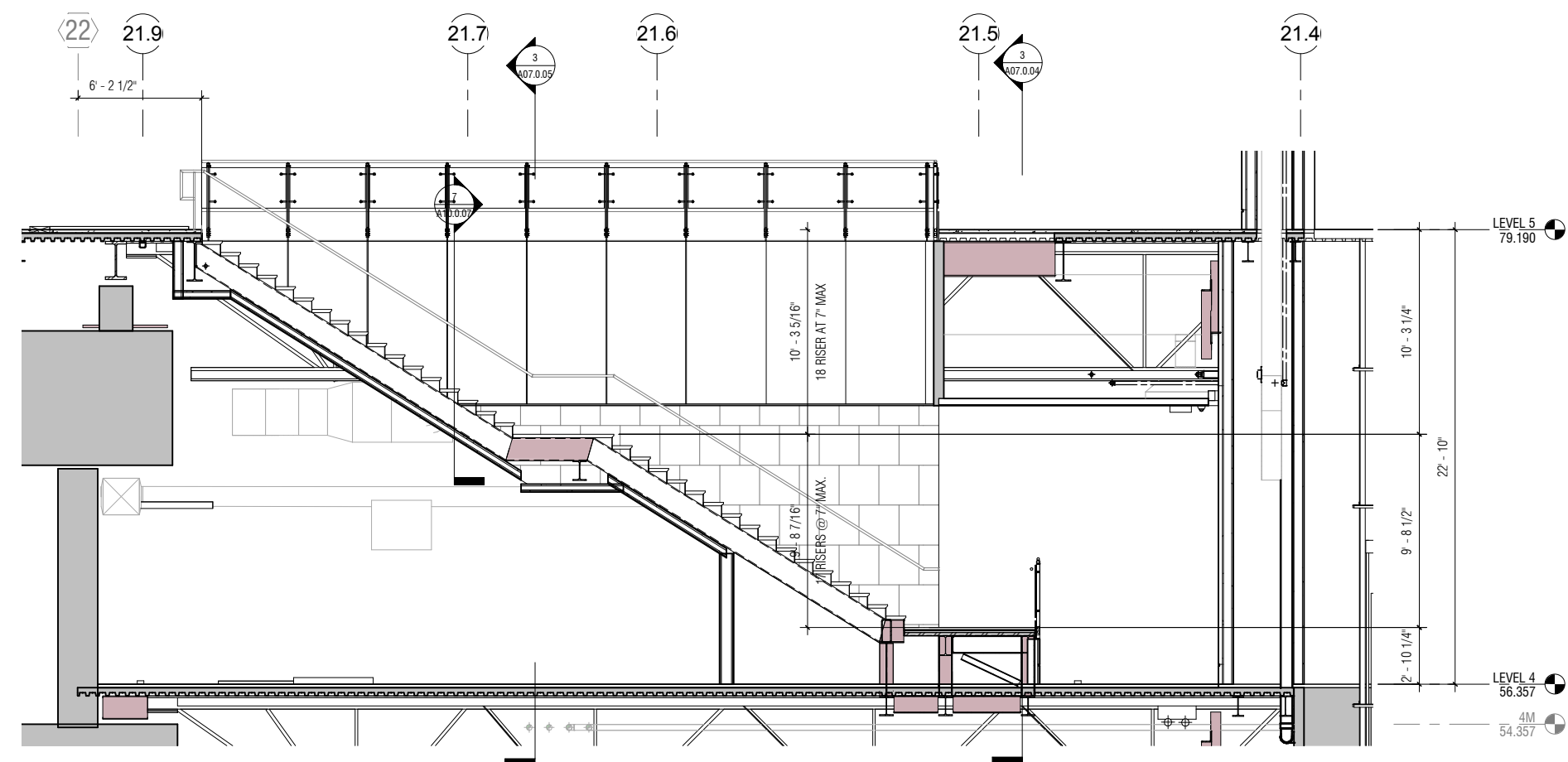

2 PUBLIC STAIR DETAIL SECTION 3
A07.0.04 | A07.0.05 SCALE: 1/4" = 1'-0"

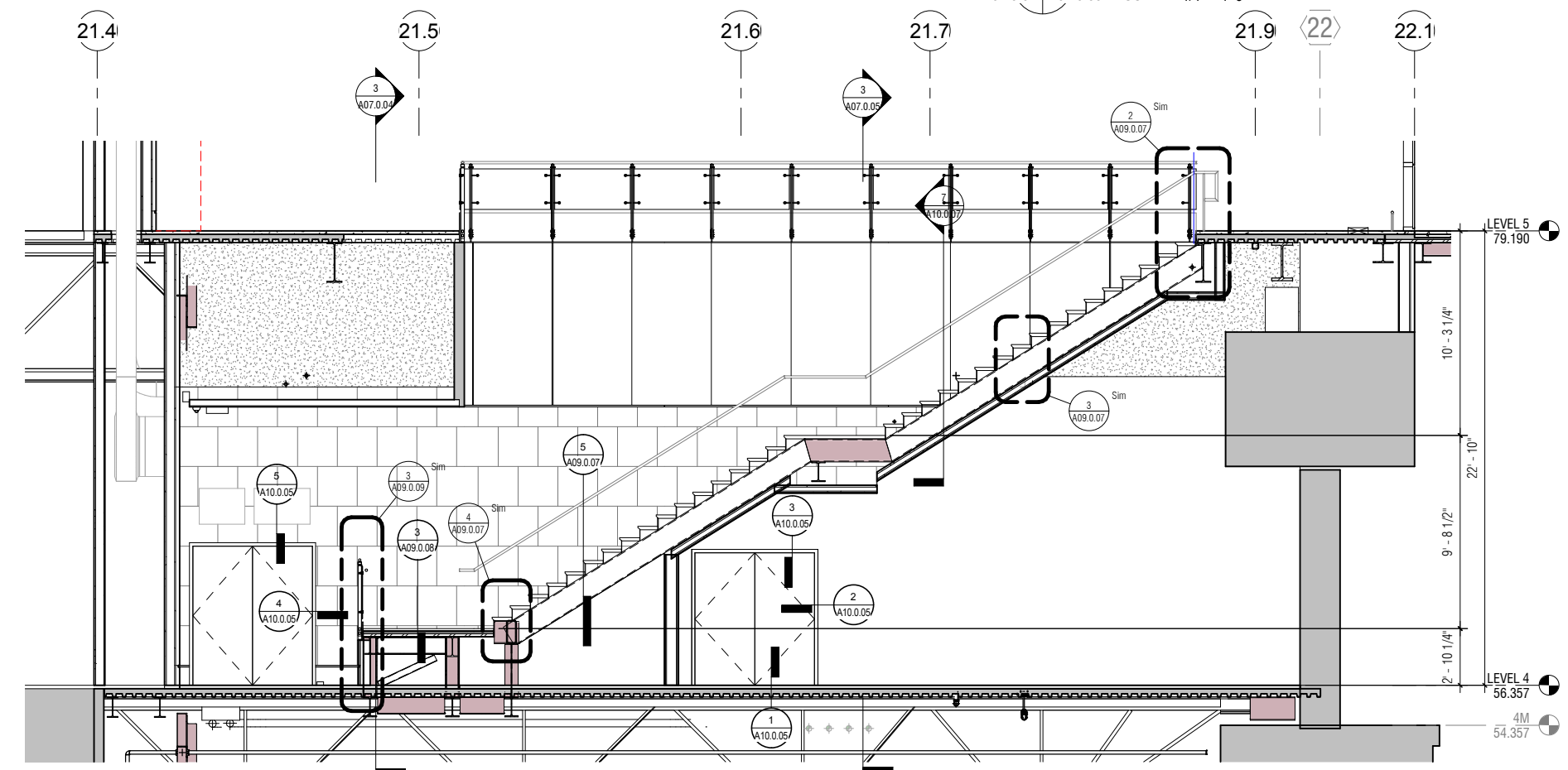

1 PUBLIC STAIR DETAIL SECTION 2
A07.0.04 | A07.0.05 SCALE: 1/4" = 1'-0"

SFO

San Francisco International Airport

SKANSKA 1999 Harrison St., #1950
Oakland, CA 94612
skanska.com

wsp 425 Market St.
17th Fl.
San Francisco, CA 94105
wsp.com

Robin Chiang & Company
381 Tehama Street
San Francisco, CA 94103
(415) 995-9870

NO.	DATE	BY	REVISION DESCRIPTION

10504.66

SFO AIRTRAIN EXTENSION AND IMPROVEMENTS PROGRAM

HOTEL STATION

PUBLIC STAIR SECTIONS

CONTRACT NO. 10504.66

PROJECT TITLE SFO AIRTRAIN EXTENSION AND IMPROVEMENTS PROGRAM

SHEET TITLE HOTEL STATION PUBLIC STAIR SECTIONS

SCALE: 1/4" = 1'-0"

DATE: FEBRUARY 22, 2018

CHECKED BY: Designer

CHECKER: Author

DESIGNED BY: Designer

DRAWN BY: Author

SCALE: AS NOTED

SHEET NUMBER 059-A07.0.05

NO.	DATE	REVISION DESCRIPTION	BY

CONTRACT NO. 10504.66	PROJECT TITLE SFO AIRTRAIN EXTENSION AND IMPROVEMENTS PROGRAM	SHEET TITLE HOTEL STATION EGRESS STAIR #1 PLANS & SECTIONS
---------------------------------	---	--

APPROVED:	DESIGNED BY: Designer	CHECKED BY: Checker
APPROVED:	DRAWN BY: Author	DATE: FEBRUARY 22, 2018
APPROVED:	SCALE: AS NOTED	SIZE ANSI-D
SHEET NUMBER 059-A07.0.11		REVISION

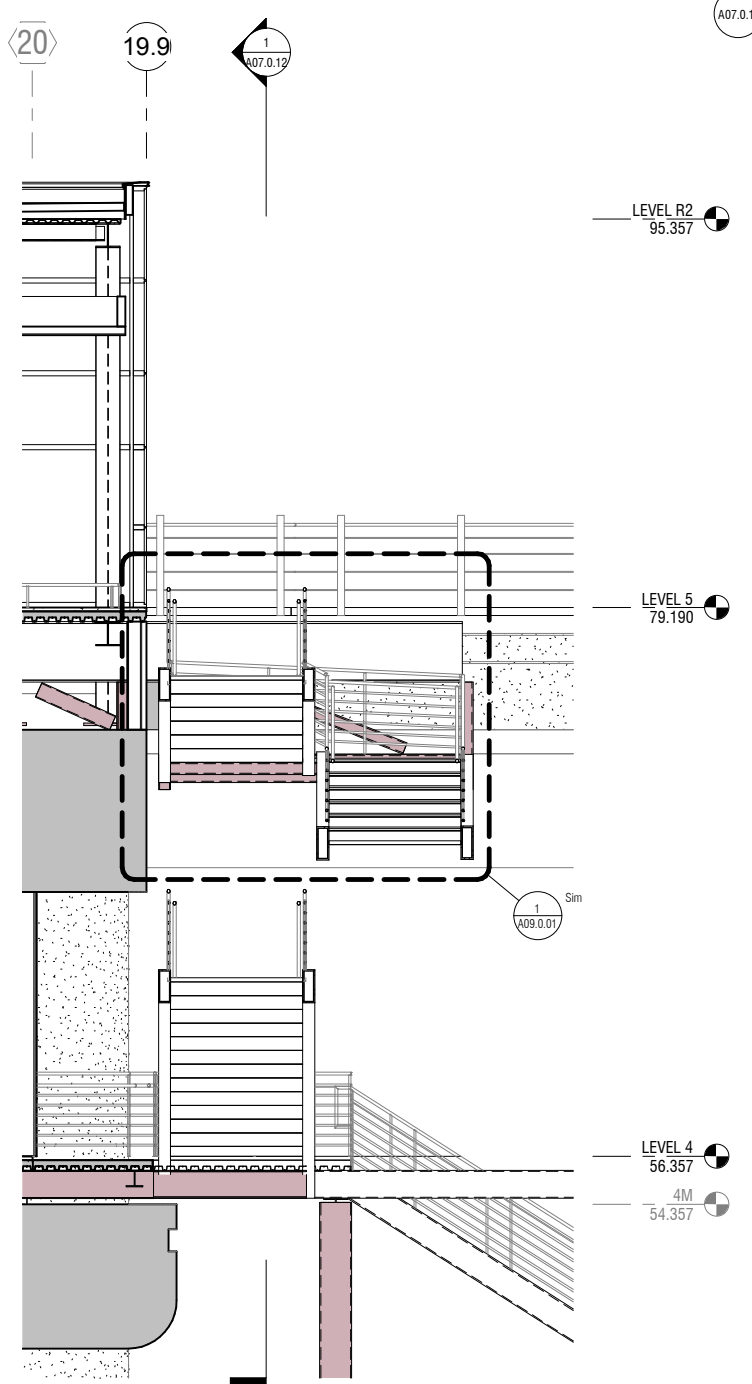

5 EGRESS STAIR 1 DETAIL SECTION 1
A07.0.12 | A07.0.11 SCALE: 1/4" = 1'-0"

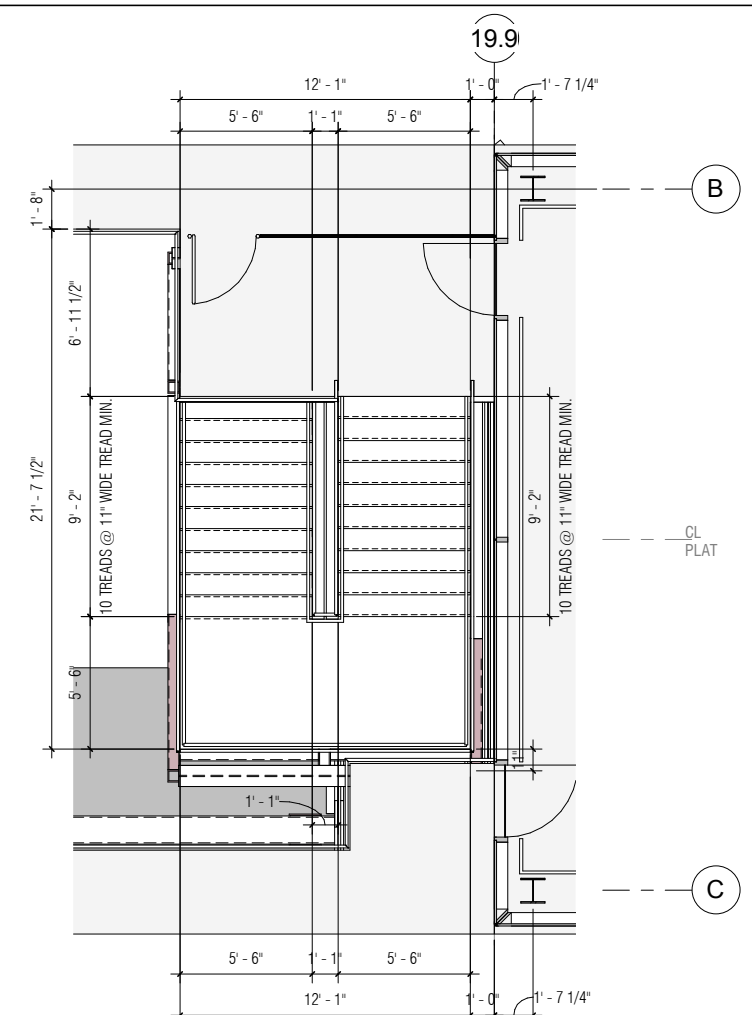

3 EGRESS STAIR 1 DETAIL PLAN - LEVEL 05
A02.5.01 | A07.0.11 SCALE: 1/4" = 1'-0"

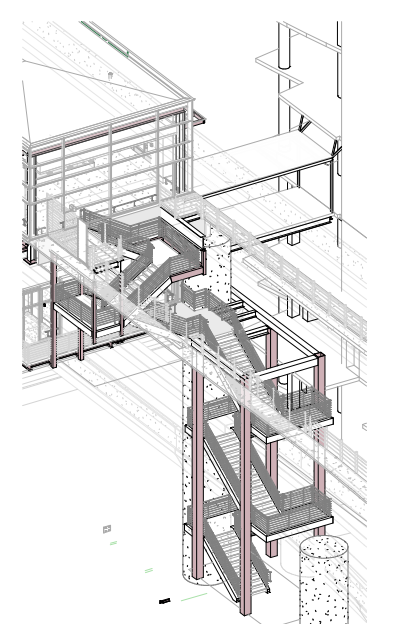

4 EGRESS STAIR 1 AXONOMETRIC
A07.0.11 SCALE:

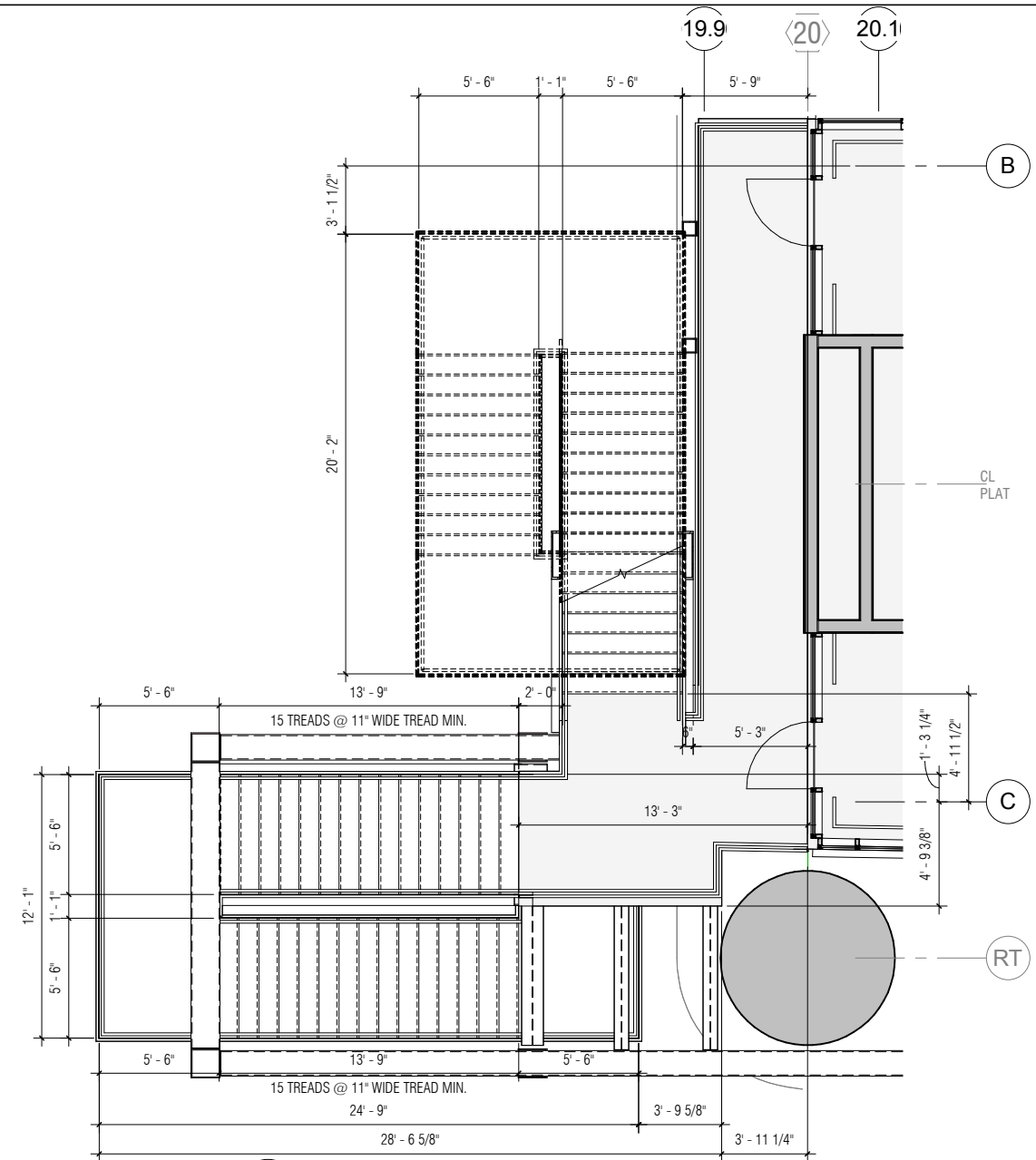

2 EGRESS STAIR 1 DETAIL PLAN - LEVEL 04
A02.4.01 | A07.0.11 SCALE: 1/4" = 1'-0"

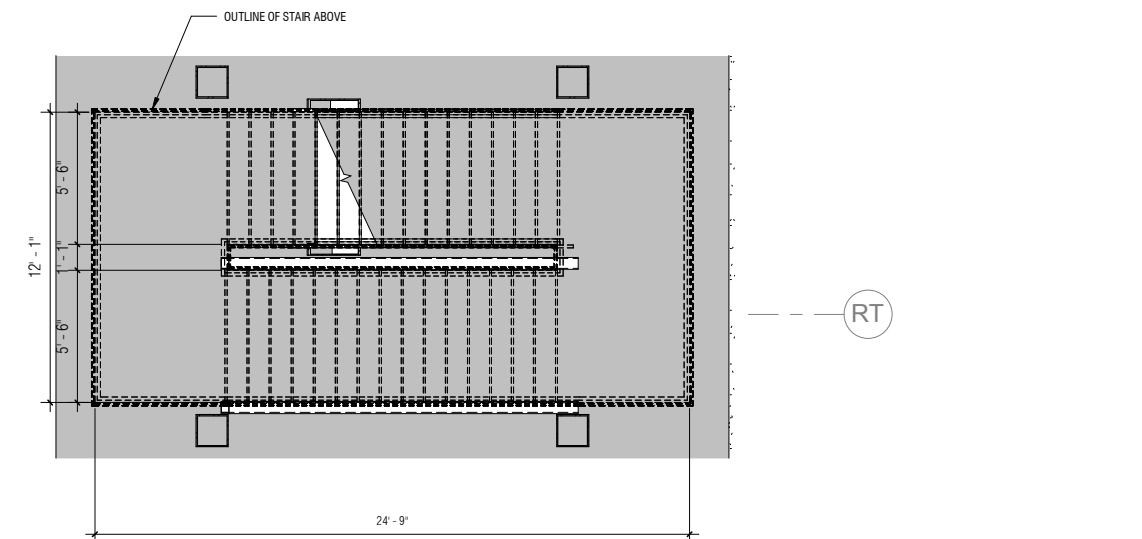

1 EGRESS STAIR 1 DETAIL PLAN - LEVEL 01
A02.1.01 | A07.0.11 SCALE: 1/4" = 1'-0"

NO.	DATE	Revision Description	BY

CONTRACT NO. 10504.66	PROJECT TITLE SFO AIRTRAIN EXTENSION AND IMPROVEMENTS PROGRAM	SHEET TITLE HOTEL STATION EGRESS STAIR #1 SECTIONS
---------------------------------	---	--

DESIGNED BY: Designer	CHECKED BY: Checker
DRAWN BY: Author	DATE: FEBRUARY 22, 2018
SCALE: AS NOTED	SIZE ANSI-D
SHEET NUMBER 059-A07.0.12	

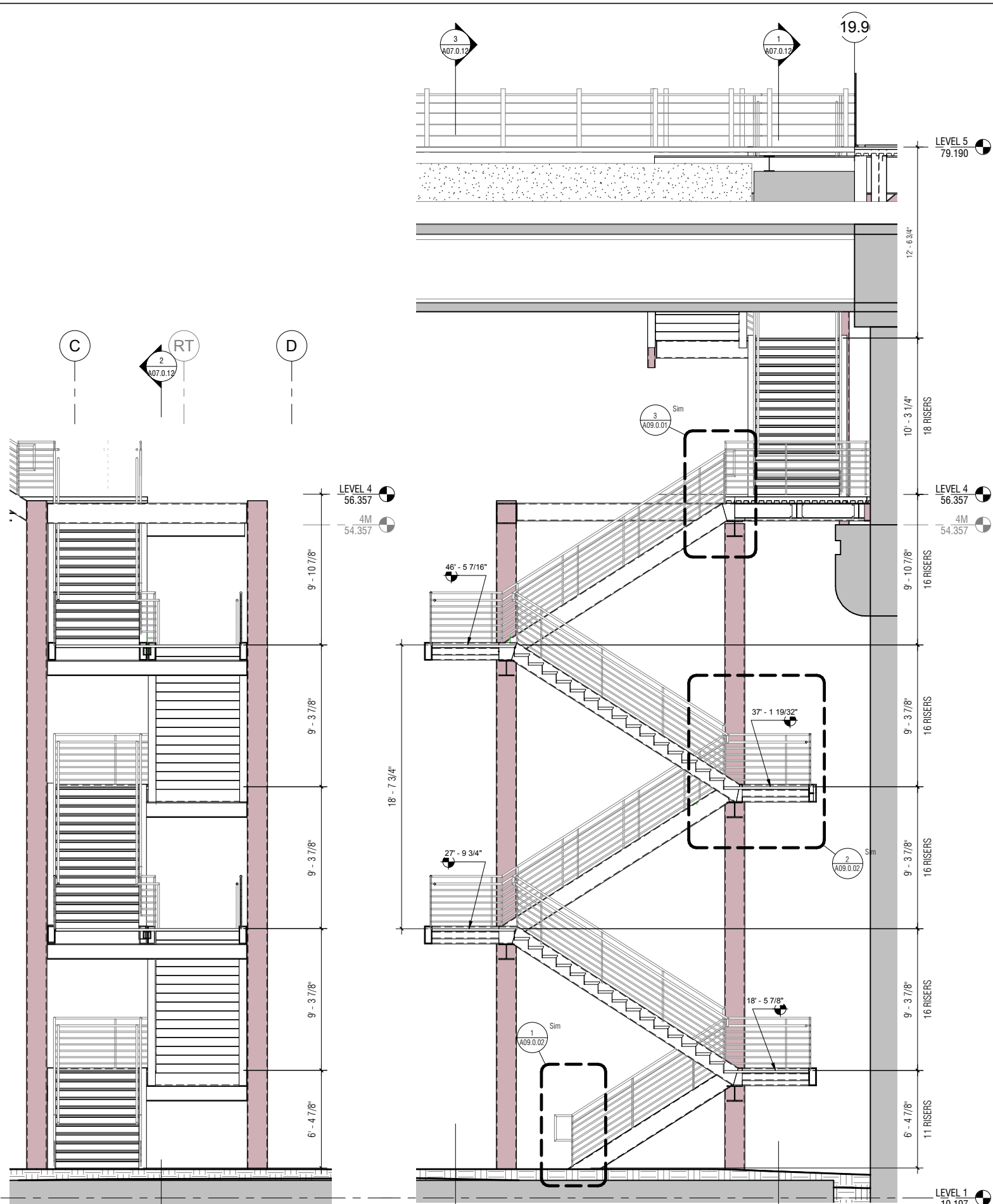

3 EGRESS STAIR 1 DETAIL SECTION 4
A07.0.12 A07.0.12 SCALE: 1/4" = 1'-0"

2 EGRESS STAIR 1 DETAIL SECTION 3
A07.0.12 A07.0.12 SCALE: 1/4" = 1'-0"

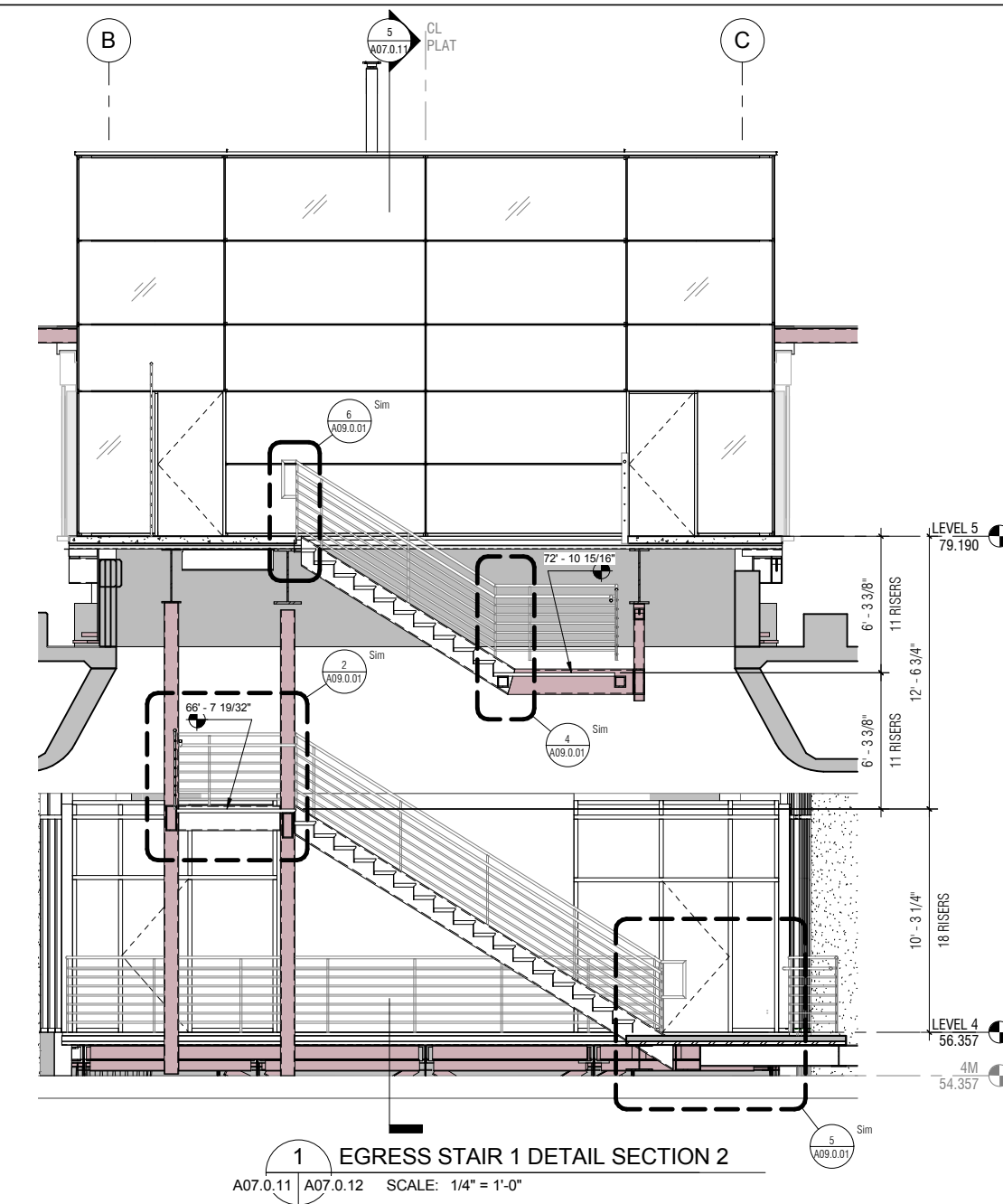

1 EGRESS STAIR 1 DETAIL SECTION 2
A07.0.11 A07.0.12 SCALE: 1/4" = 1'-0"

4 EGRESS STAIR 1 DETAIL ELEVATION
A07.0.11 A07.0.12 SCALE: 1/4" = 1'-0"

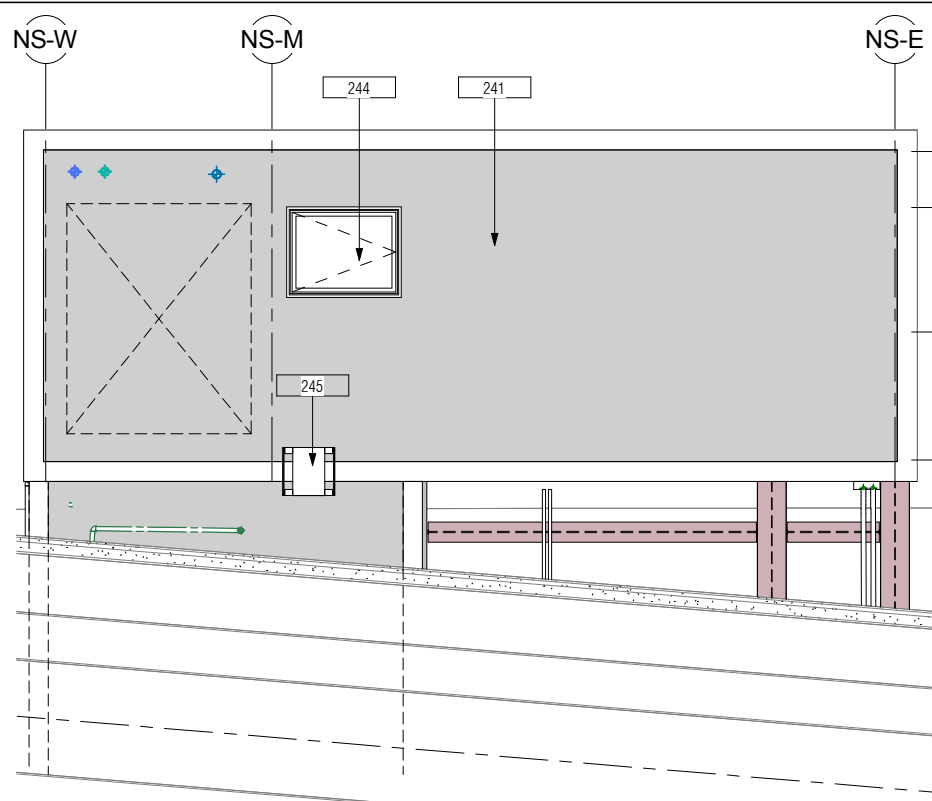

3 ELEVATOR 3 ROOF PLAN - LEVEL R1
A07.0.15 SCALE: 1/4" = 1'-0"

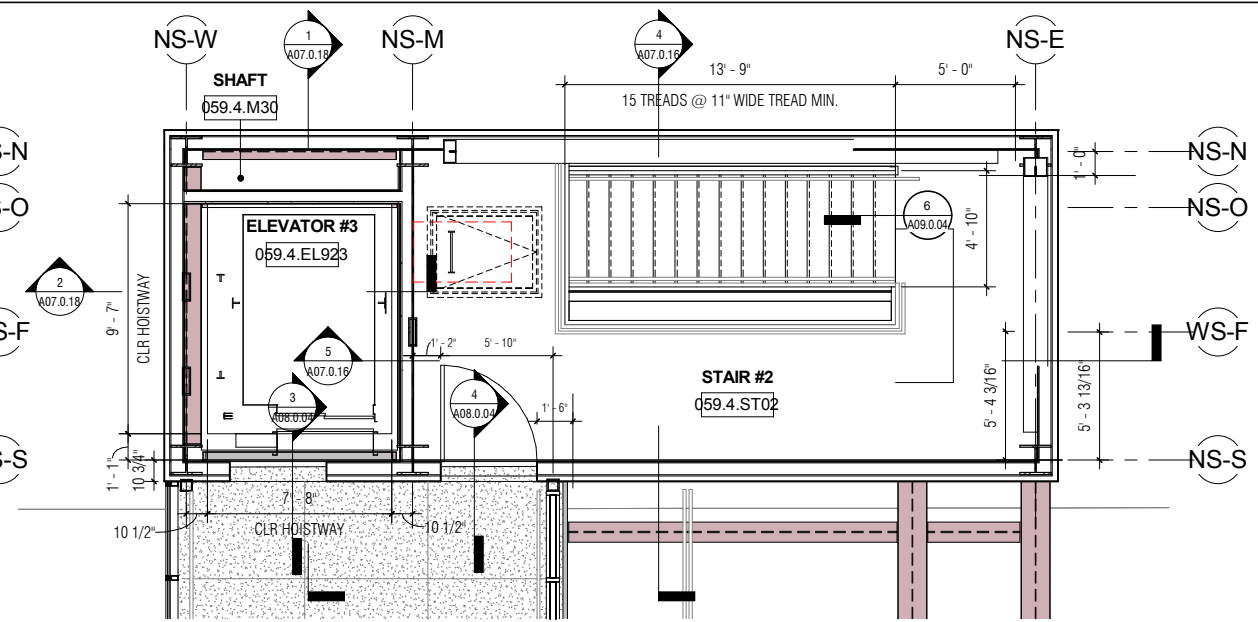

2 ELEVATOR 3 DETAIL PLAN - LEVEL 04
A00.0.03 A07.0.15 SCALE: 1/4" = 1'-0"

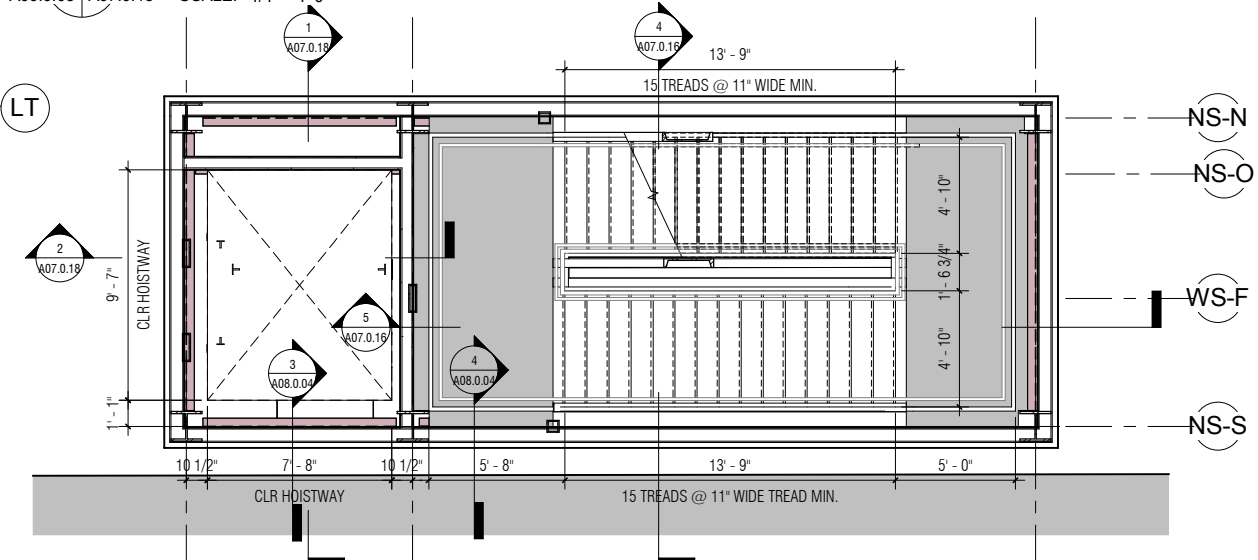

4 ELEVATOR 3 DETAIL PLAN - INTERMEDIATE LANDING
A00.0.03 A07.0.15 SCALE: 1/4" = 1'-0"

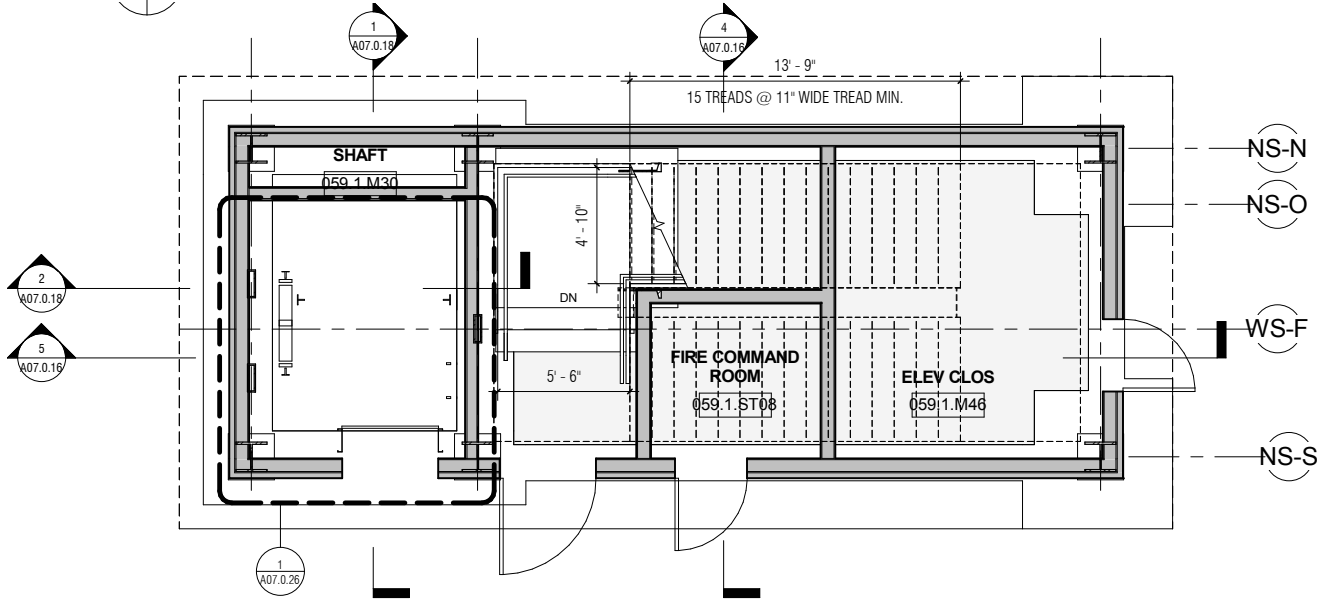

1 ELEVATOR 3 DETAIL PLAN - LEVEL 01
A00.0.03 A07.0.15 SCALE: 1/4" = 1'-0"

SFO

San Francisco International Airport

SKANSKA 1999 Harrison St., #1950
Oakland, CA 94612
skanska.com

wsp 425 Market St.
17th Fl.
San Francisco, CA 94105
wsp.com

Robin Chiang & Company
381 Tehama Street
San Francisco, CA 94103
(415) 995-9870

NO.	DATE	Revision Description	BY

CONTRACT NO. 10504.66	PROJECT TITLE SFO AIRTRAIN EXTENSION AND IMPROVEMENTS PROGRAM	SHEET TITLE HOTEL STATION EGRESS STAIR #2 & ELEVATOR #3 PLANS
---------------------------------	---	--

APPROVED: 	APPROVED: 	APPROVED:
DESIGNED BY: Designer	CHECKED BY: Checker	DATE: FEBRUARY 22, 2018
DRAWN BY: Author	SCALE: AS NOTED	SIZE: ANSI-D
REVISION: 	REVISION: 	REVISION:

SHEET NUMBER 059-A07.0.15

NO.	DATE	REVISION DESCRIPTION	BY

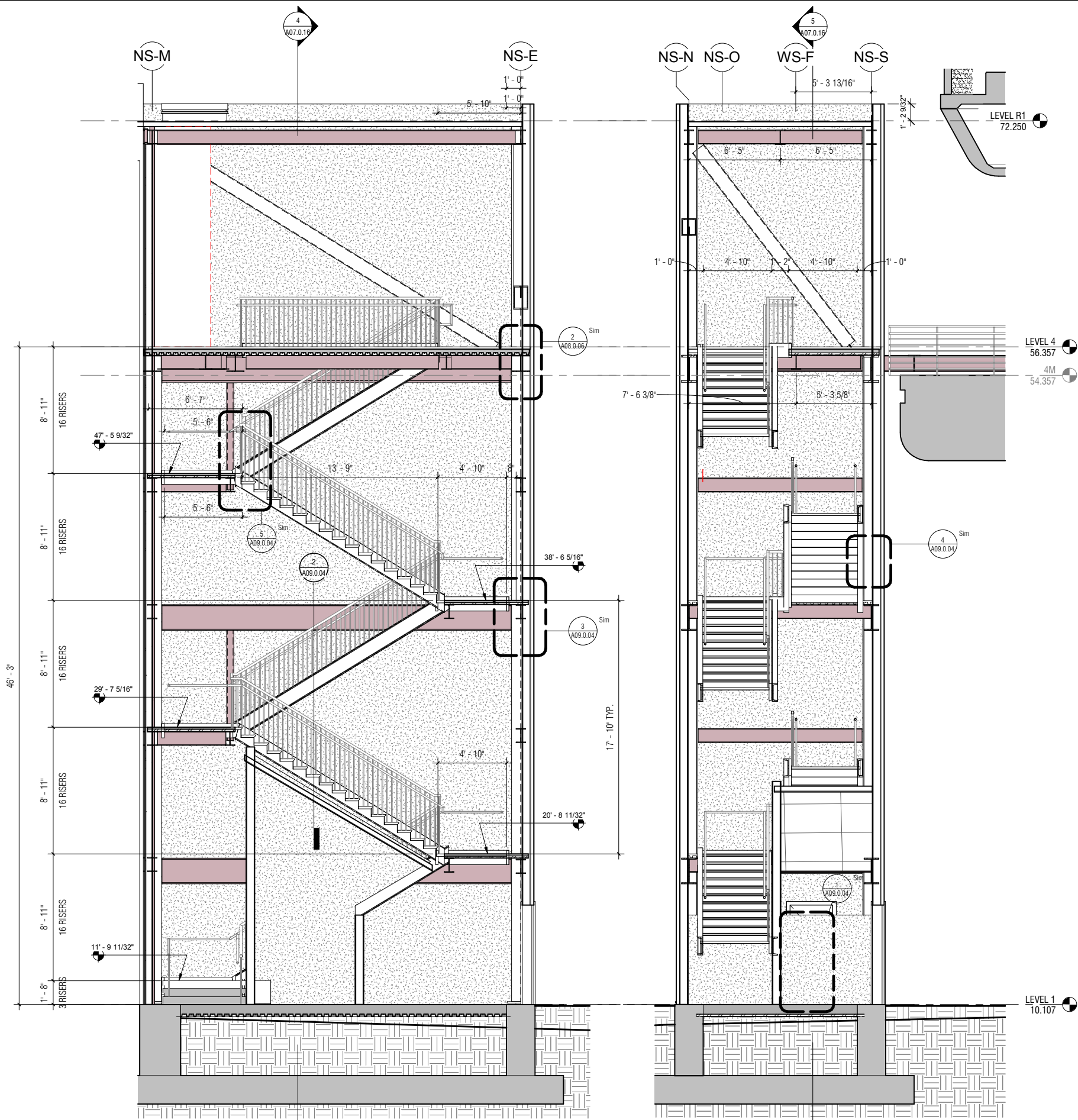

5 EGRESS STAIR 2 SECTION DETAIL - 2
A07.0.15 | A07.0.16 SCALE: 1/4" = 1'-0"

4 EGRESS STAIR 2 SECTION DETAIL 1
A07.0.15 | A07.0.16 SCALE: 1/4" = 1'-0"

CONTRACT NO.
10504.66

PROJECT TITLE
SFO AIRTRAIN EXTENSION AND
IMPROVEMENTS PROGRAM

SHEET TITLE
HOTEL STATION

SHEET TITLE
EGRESS STAIR #2
PLANS & SECTIONS

SEAL



APPROVED:
APPROVED:
APPROVED:

DESIGNED BY: Designer	CHECKED BY: Checker
DRAWN BY: Author	DATE: FEBRUARY 22, 2018
SCALE: AS NOTED	SIZE REVISION

SHEET NUMBER
059-A07.0.16

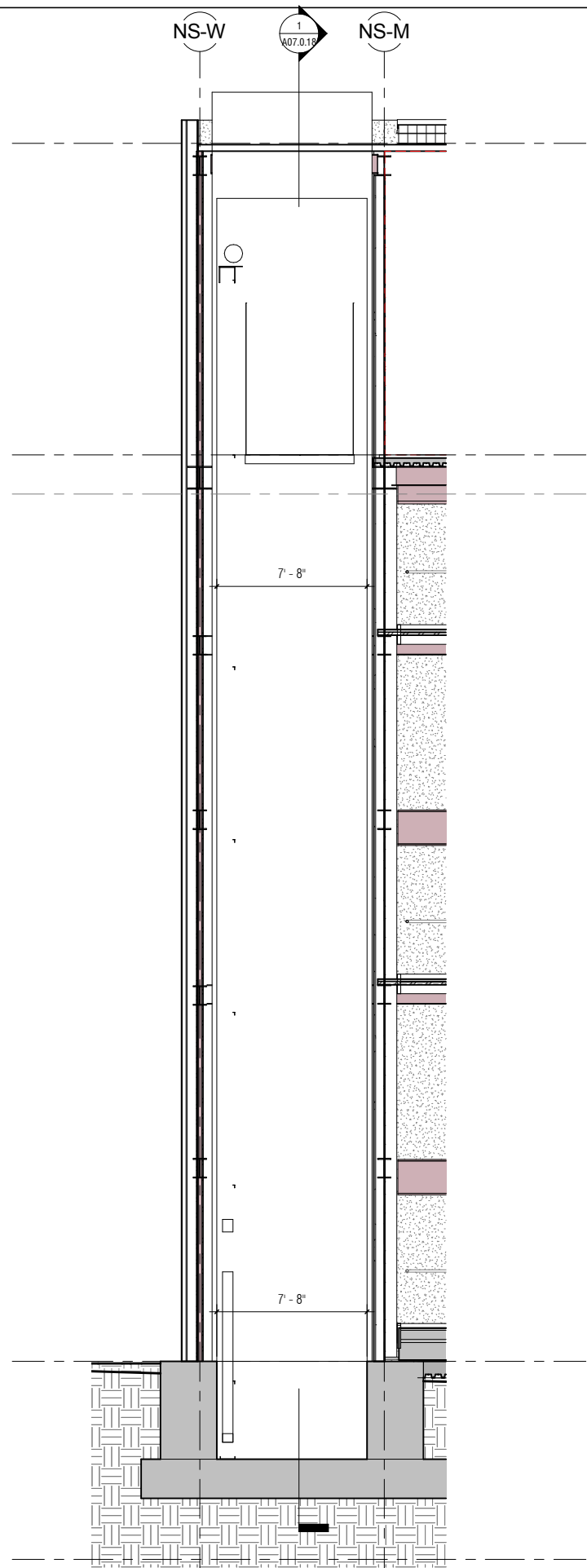

2 SECTION ELEVATOR 3 TRANSVERSE
 A07.0.15 | A07.0.18 SCALE: 1/4" = 1'-0"

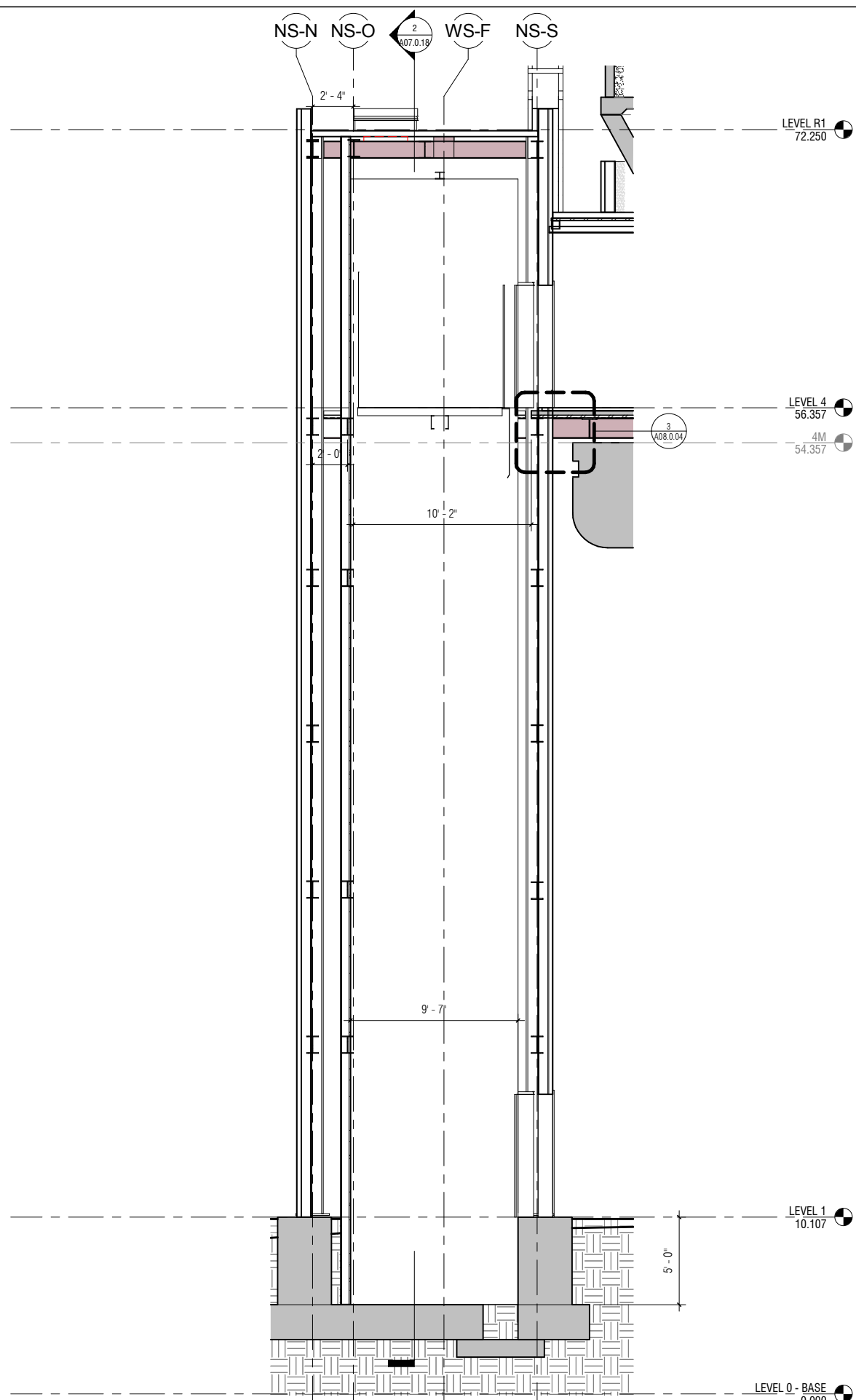

1 SECTION ELEVATOR 3
 A07.0.15 | A07.0.18 SCALE: 1/4" = 1'-0"

SFO

San Francisco International Airport

SKANSKA 1999 Harrison St., #1950
 Oakland, CA 94612
 skanska.com

wsp 425 Market St.
 17th Fl.
 San Francisco, CA 94105
 wsp.com

Robin Chiang & Company
 381 Tehama Street
 San Francisco, CA 94103
 (415) 995-9870

NO.	DATE	Revision Description	BY
REVISIONS			

CONTRACT NO. 10504.66

PROJECT TITLE SFO AIRTRAIN EXTENSION AND IMPROVEMENTS PROGRAM

SHEET TITLE HOTEL STATION ELEVATOR #3 SECTIONS

SEAL

0 1/2" 1" 2" 3"

APPROVED:

DESIGNED BY: Designer

DRAWN BY: Author

SCALE: AS NOTED

CHECKED BY: Checker

DATE: FEBRUARY 22, 2018

SIZE: ANSI-D

REVISION:

SHEET NUMBER: 059-A07.0.18

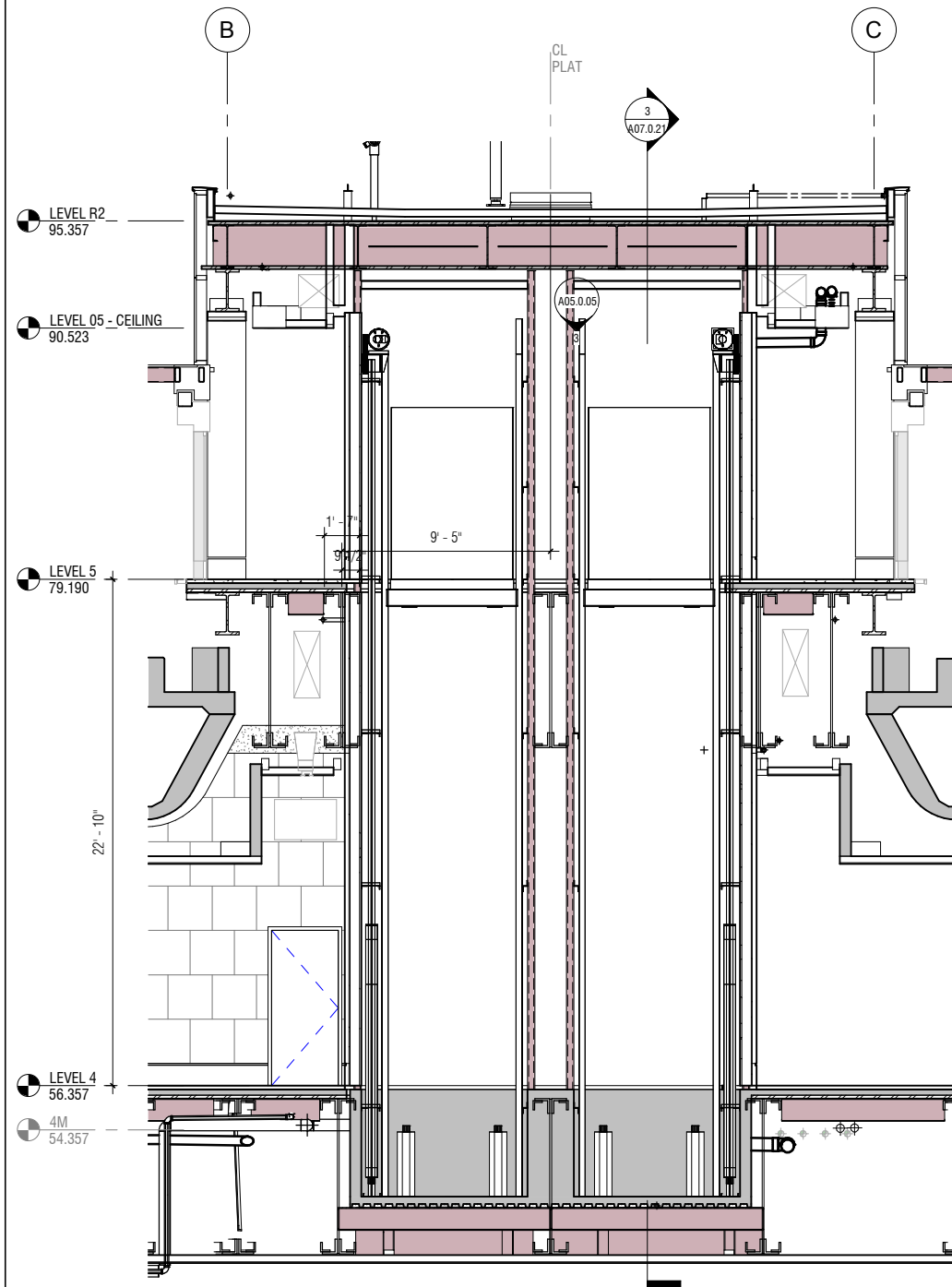

4 ELEVATOR 1&2 TRANSVERSE SECTION
A07.0.21 A07.0.21 SCALE: 1/4" = 1'-0"

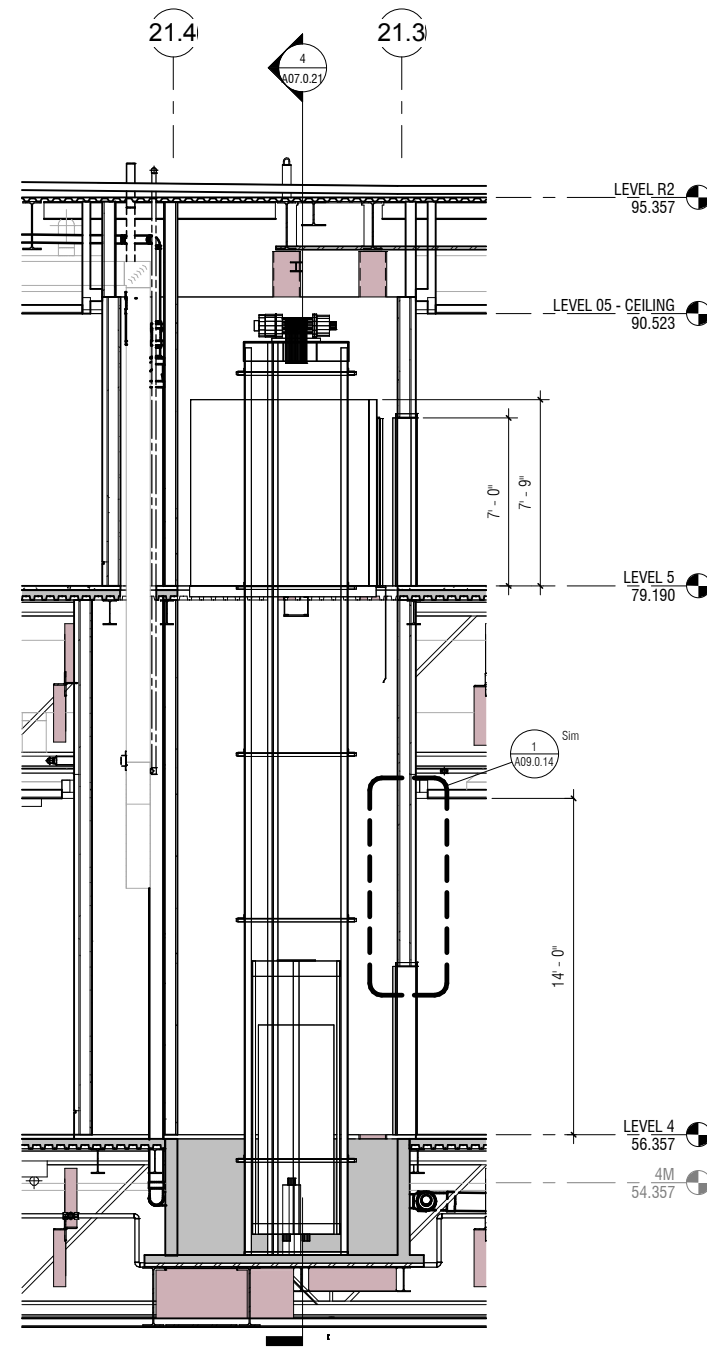

3 ELEVATOR 1&2 LONGITUDINAL SECTION
A07.0.04 A07.0.21 SCALE: 1/4" = 1'-0"

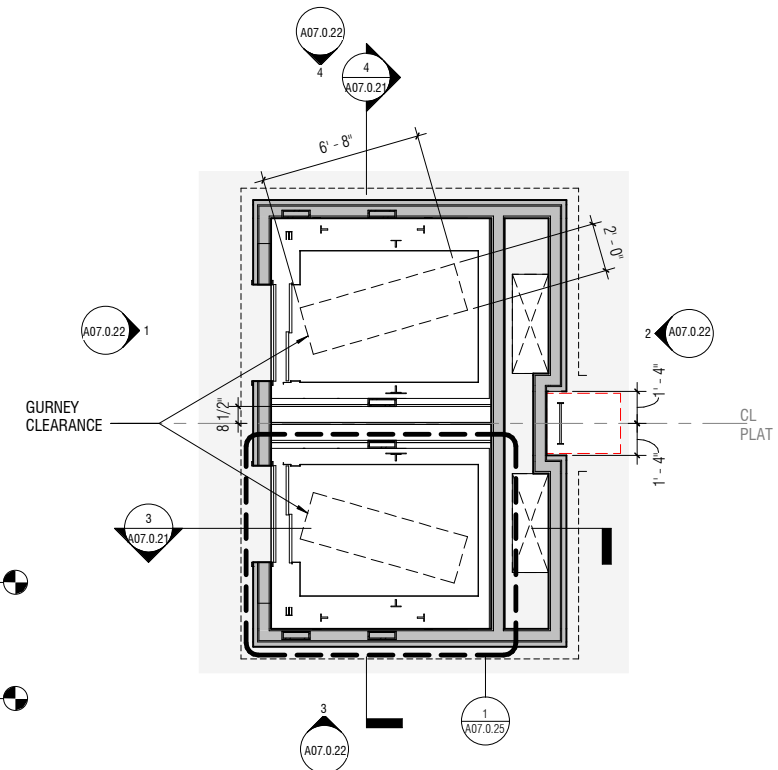

2 ELEVATOR 1&2 DETAIL PLAN - LEVEL 05
A00.0.03 A07.0.21 SCALE: 1/4" = 1'-0"

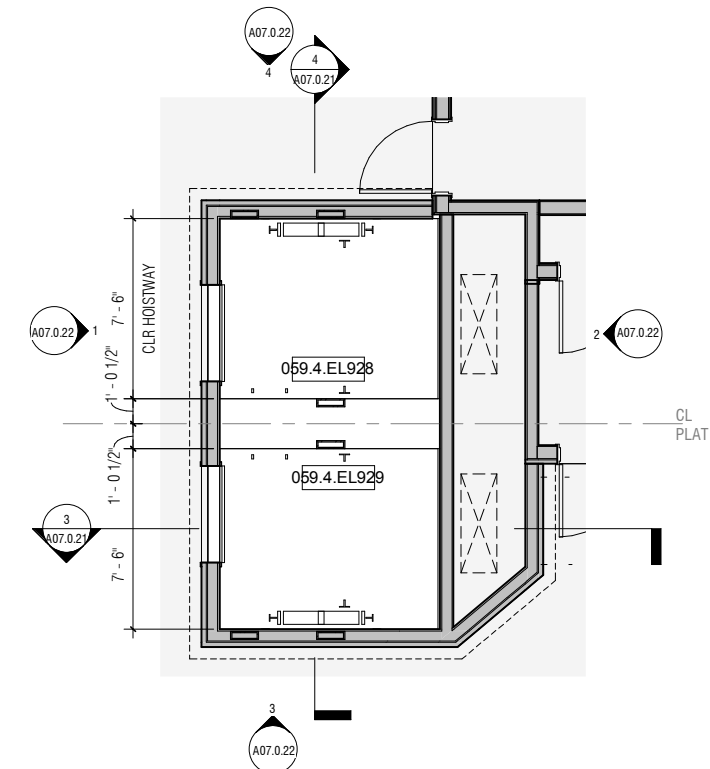

1 ELEVATOR 1&2 DETAIL PLAN - LEVEL 04
A00.0.03 A07.0.21 SCALE: 1/4" = 1'-0"

NO.	DATE	BY	REVISIONS

CONTRACT NO. 10504.66
PROJECT TITLE SFO AIRTRAIN EXTENSION AND IMPROVEMENTS PROGRAM
SHEET TITLE HOTEL STATION ELEVATORS #1 & #2 PLANS

DESIGNED BY: Designer
DRAWN BY: Author
SCALE: AS NOTED
SHEET NUMBER: 059-A07.0.21

CHECKED BY: Checker
DATE: FEBRUARY 22, 2018
SIZE: ANSI-D
REVISION: -

APPROVED: -
APPROVED: -
APPROVED: -

0 1/2" 1" 2" 3"

APPROVED: -
APPROVED: -
APPROVED: -

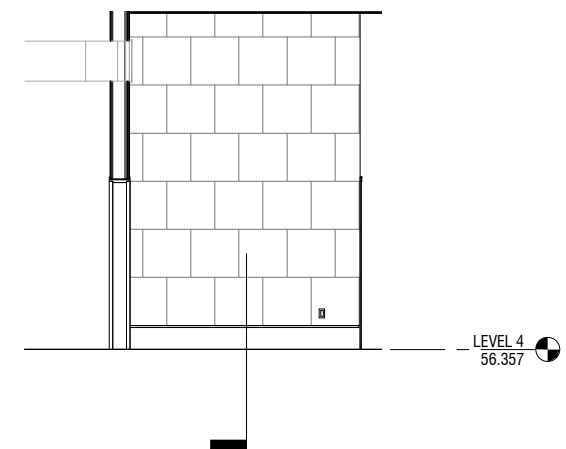
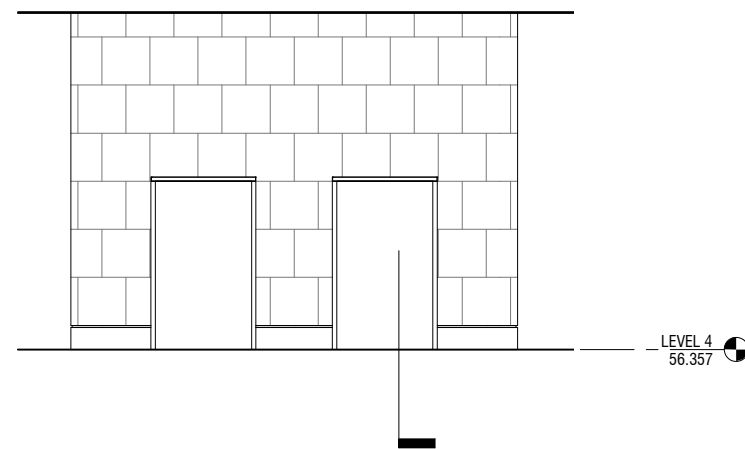
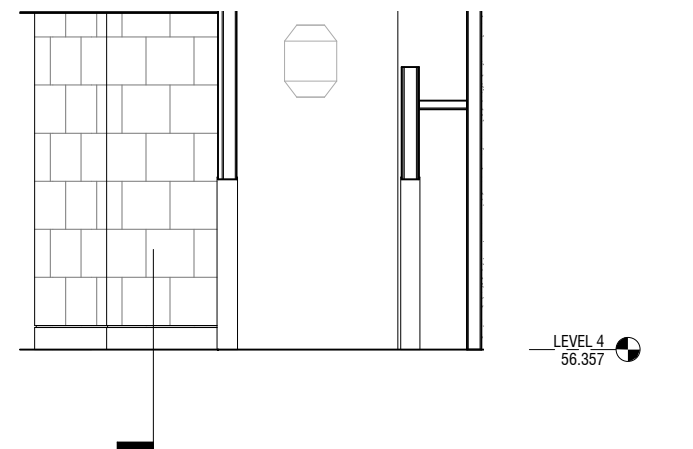
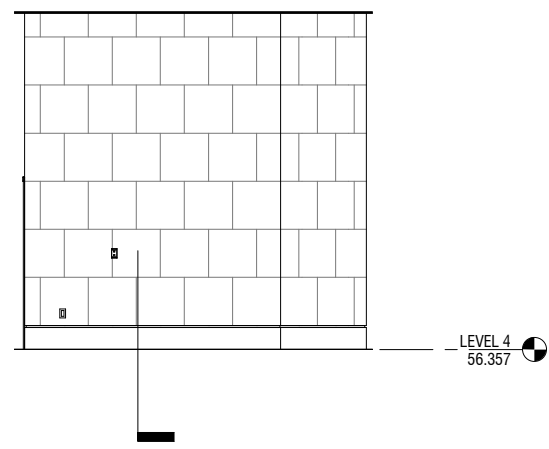
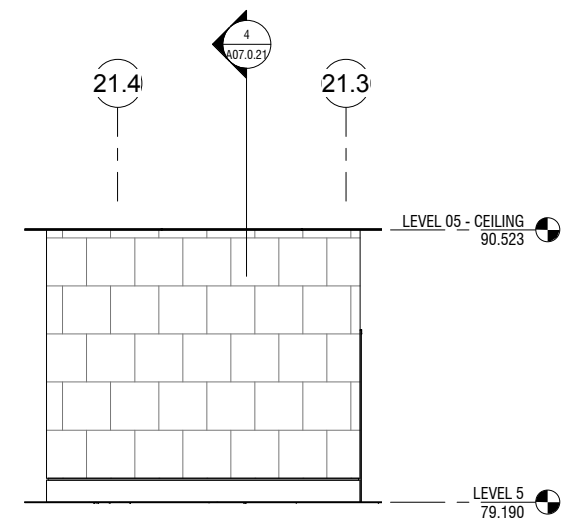
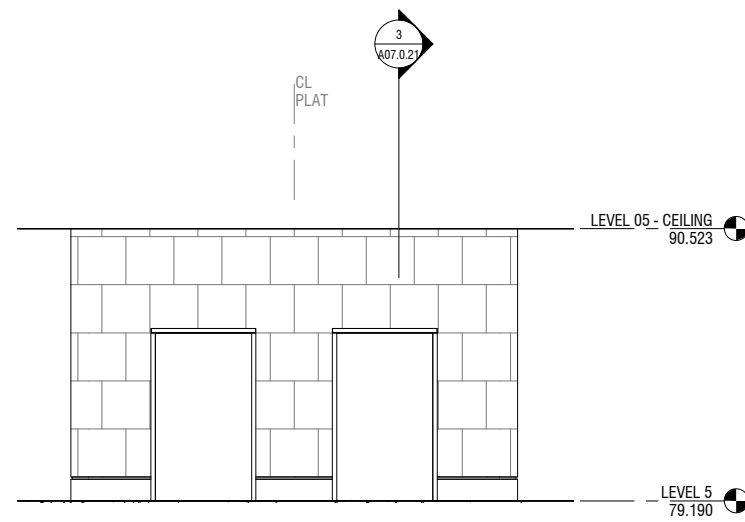
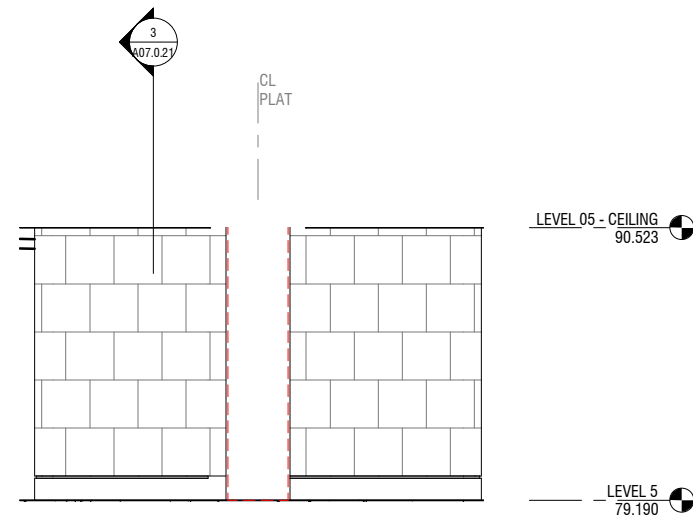
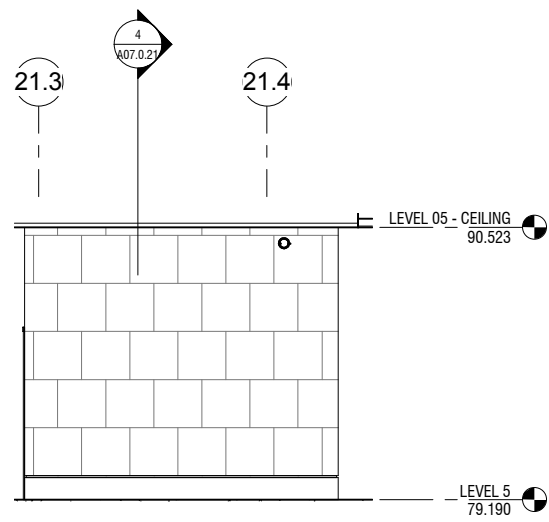

ELEVATOR 1&2 ENLARGED ELEVATION (LOOKING NORTH)

ELEVATOR 1&2 ENLARGED ELEVATION (LOOKING WEST)

ELEVATOR 1&2 ENLARGED ELEVATION (LOOKING EAST)

ELEVATOR 1&2 ENLARGED ELEVATION (LOOKING SOUTH)

A07.0.04 A07.0.22 SCALE: 1/4" = 1'-0"

A07.0.04 A07.0.22 SCALE: 1/4" = 1'-0"

A07.0.21 A07.0.22 SCALE: 1/4" = 1'-0"

A07.0.21 A07.0.22 SCALE: 1/4" = 1'-0"

CONTRACT NO. 10504.66

PROJECT TITLE SFO AIRTRAIN EXTENSION AND IMPROVEMENTS PROGRAM

SHEET TITLE HOTEL STATION

ELEVATORS #1 & #2 ELEVATIONS & SECTIONS

SEAL

APPROVED: Designer

DESIGNED BY: Author

DRAWN BY: AS NOTED

SHEET NUMBER 059-A07.0.22

CHECKED BY: Checker

DATE: FEBRUARY 22, 2018

SIZE: ANSI-D REVISION

Table with columns: NO., DATE, REVISION, BY.



	MATERIAL	MFR.	MODEL	COLOR
ELEVATOR 1 + 2				
A	S.S. PANEL	ALUCOBOND		BONE WHITE
B	PLASTIC LAMINATE	MBCI		LIGHT STONE
C	TEXTURED METAL	ALUCOBOND		BRUSHED 50
D	STAINLESS STEEL			BRUSHED
ELEVATOR 3				
A	S.S. PANEL	ALUCOBOND		ALABASTER
B	PLASTIC LAMINATE	MBCI		ASH GRAY
C	TEXTURED METAL	ALUCOBOND		BRUSHED STAINLESS
D	STAINLESS STEEL			BRUSHED

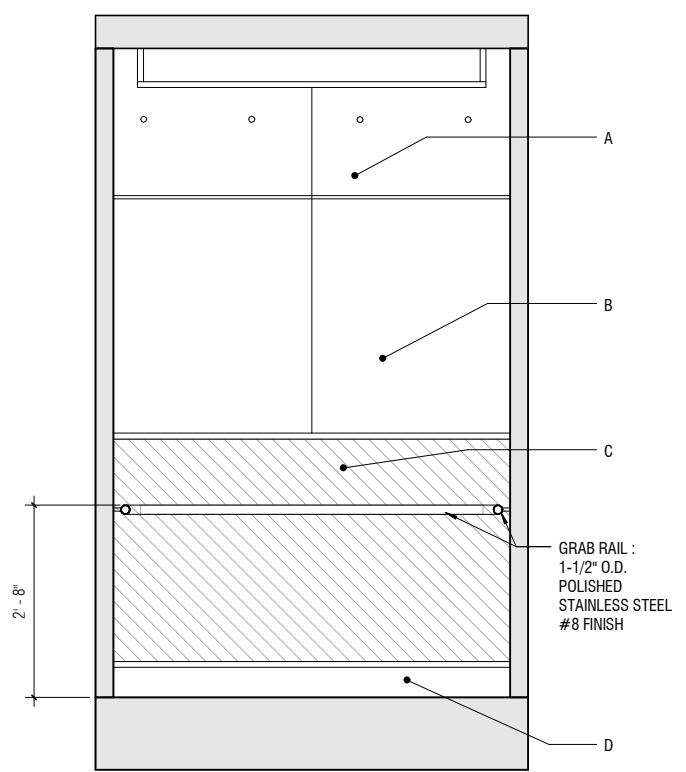

7 ELEVATION C
A07.0.25 A07.0.25 SCALE: 3/4" = 1'-0"

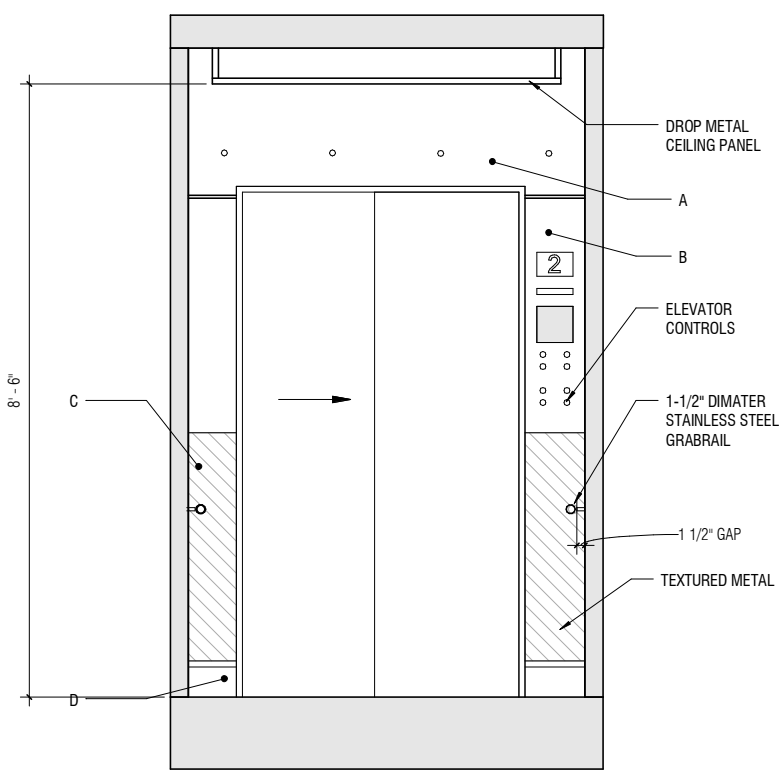

5 ELEVATION A
A07.0.25 A07.0.25 SCALE: 3/4" = 1'-0"

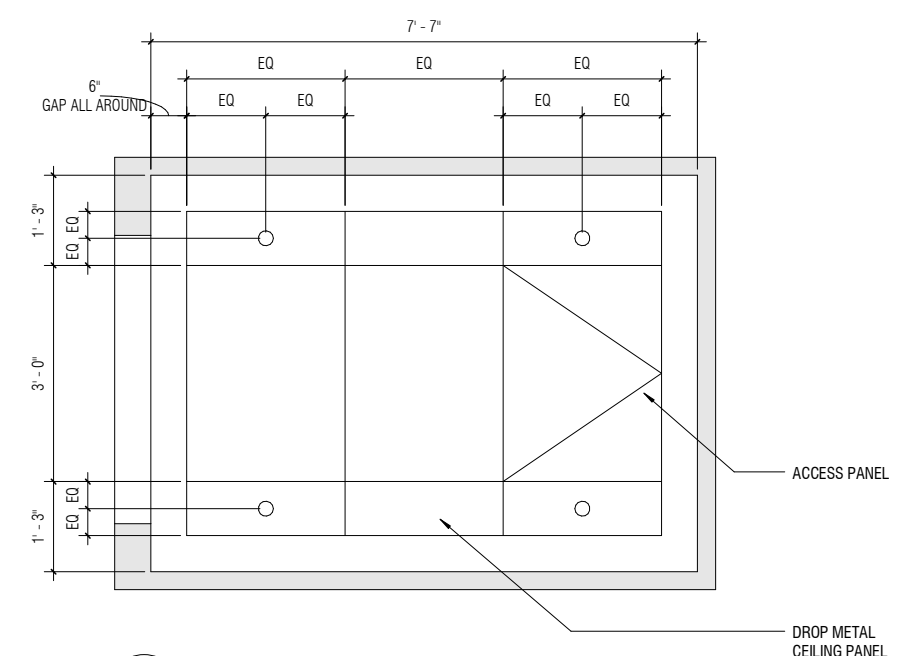

2 RCP - ELEVATORS 1 + 2
A07.0.25 SCALE: 3/4" = 1'-0"

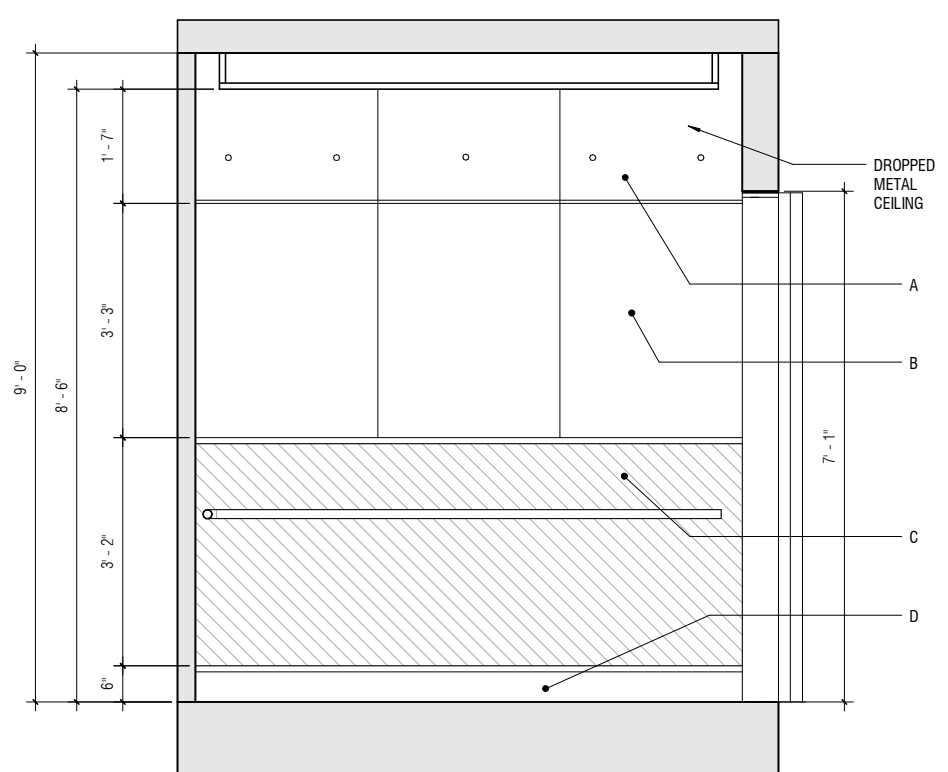

8 ELEVATION D
A07.0.25 A07.0.25 SCALE: 3/4" = 1'-0"

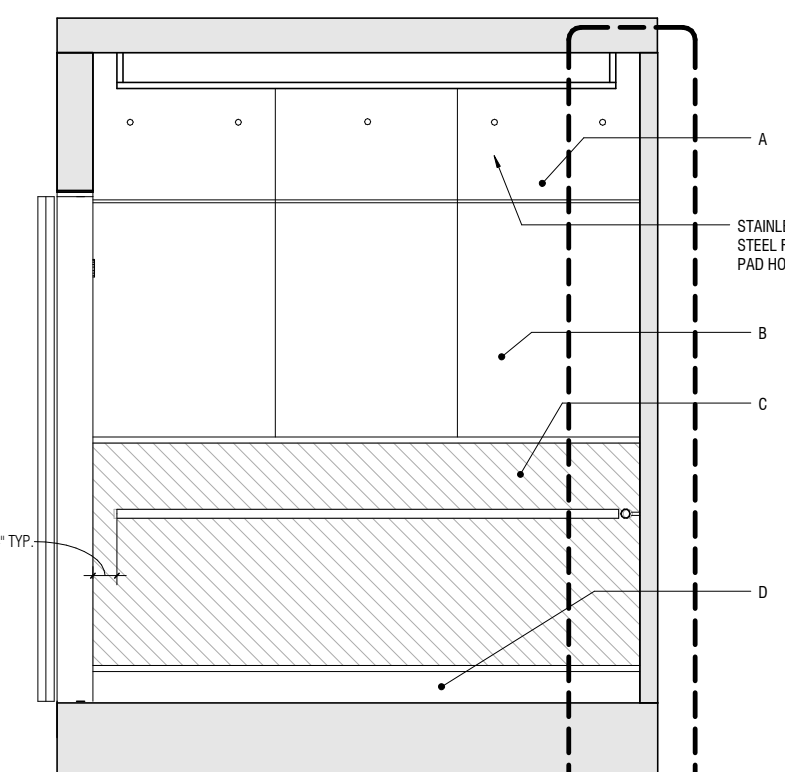

6 ELEVATION B
A07.0.25 A07.0.25 SCALE: 3/4" = 1'-0"

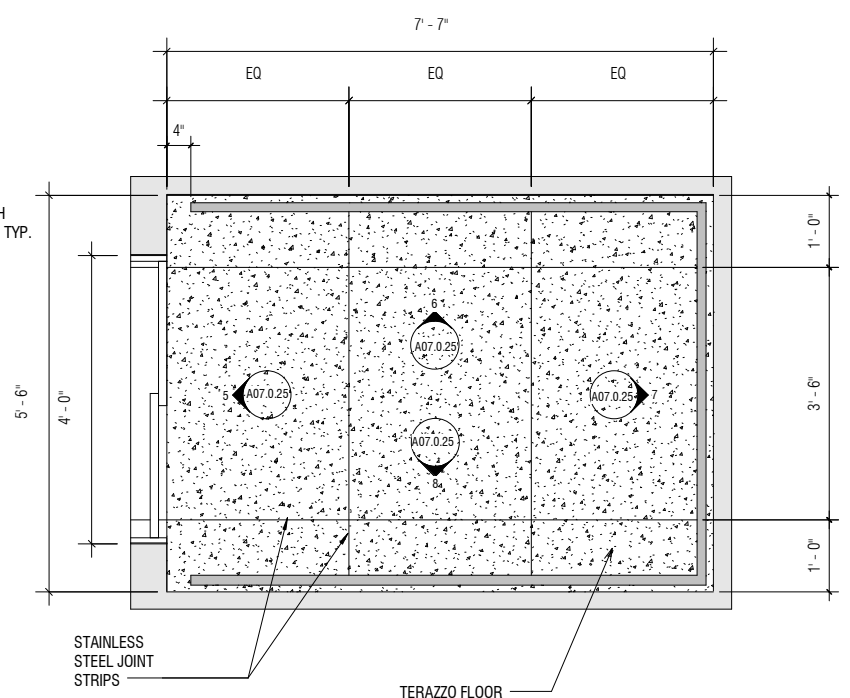

1 FLOOR PLAN - ELEVATORS 1 + 2
A00.0.03 A07.0.25 SCALE: 3/4" = 1'-0"

NO.	DATE	BY	REVISION

CONTRACT NO. 10504.66	PROJECT TITLE SFO AIRTRAIN EXTENSION AND IMPROVEMENTS PROGRAM	SHEET TITLE HOTEL STATION ELEVATOR CAB
---------------------------------	---	---

SEAL	
<p>0 1/2" 1" 2" 3"</p> <p>APPROVED: _____</p> <p>APPROVED: _____</p> <p>APPROVED: _____</p> <p>DESIGNED BY: Designer</p> <p>CHECKED BY: Checker</p> <p>DRAWN BY: Author</p> <p>DATE: FEBRUARY 22, 2018</p> <p>SCALE: AS NOTED</p> <p>SIZE: ANSI-D</p> <p>REVISION: _____</p> <p>SHEET NUMBER: 059-A07.0.25</p>	

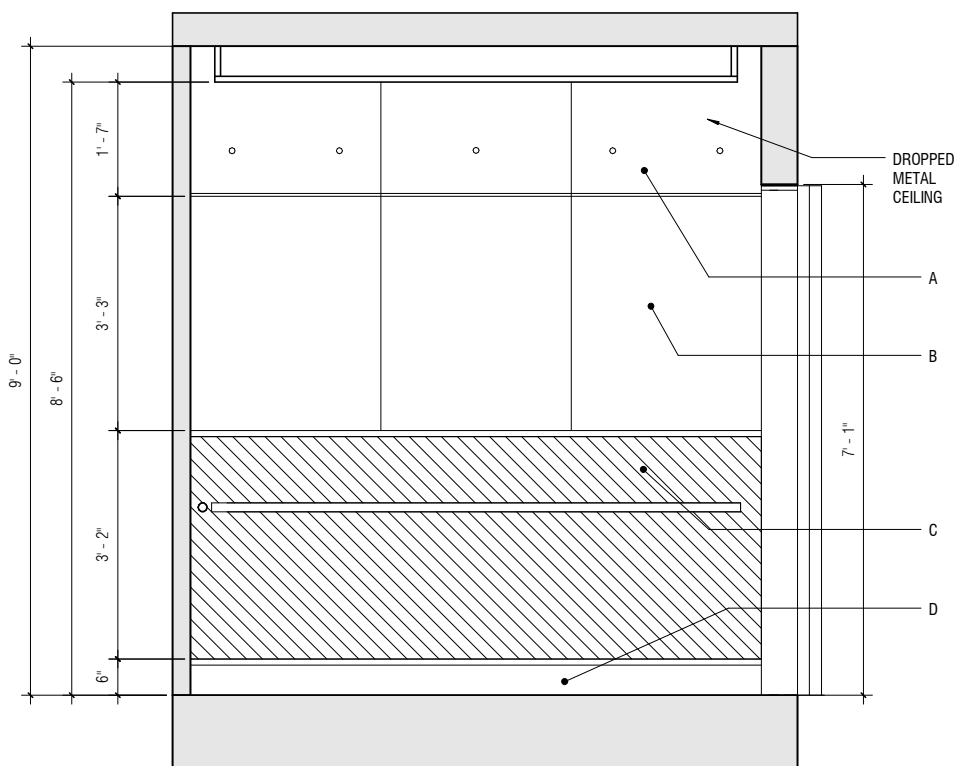

6 ELEVATION D

A07.0.26 | A07.0.26 SCALE: 3/4" = 1'-0"

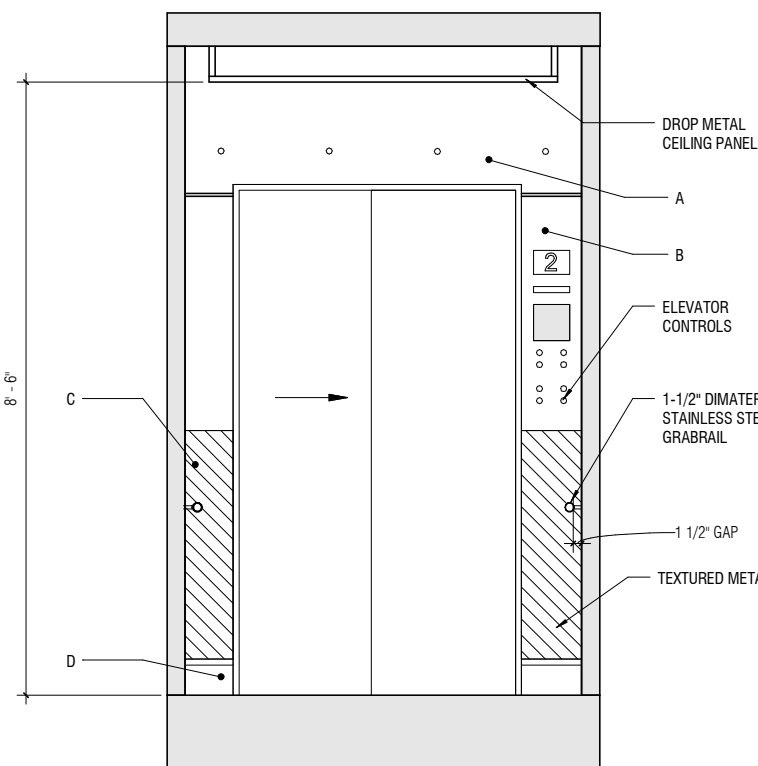

3 ELEVATION A

A07.0.26 | A07.0.26 SCALE: 3/4" = 1'-0"

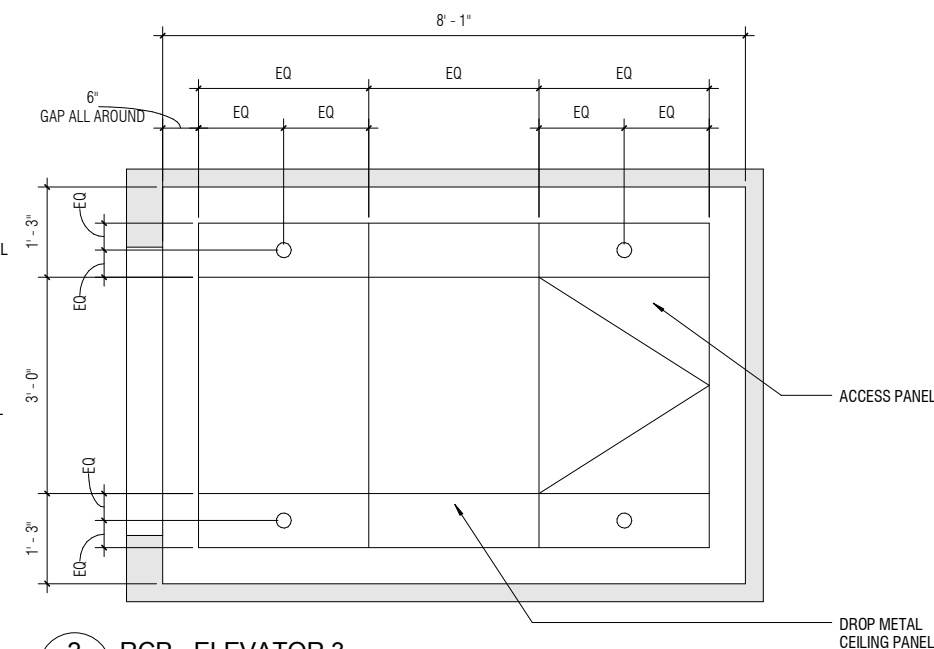

2 RCP - ELEVATOR 3

A07.0.26 SCALE: 3/4" = 1'-0"

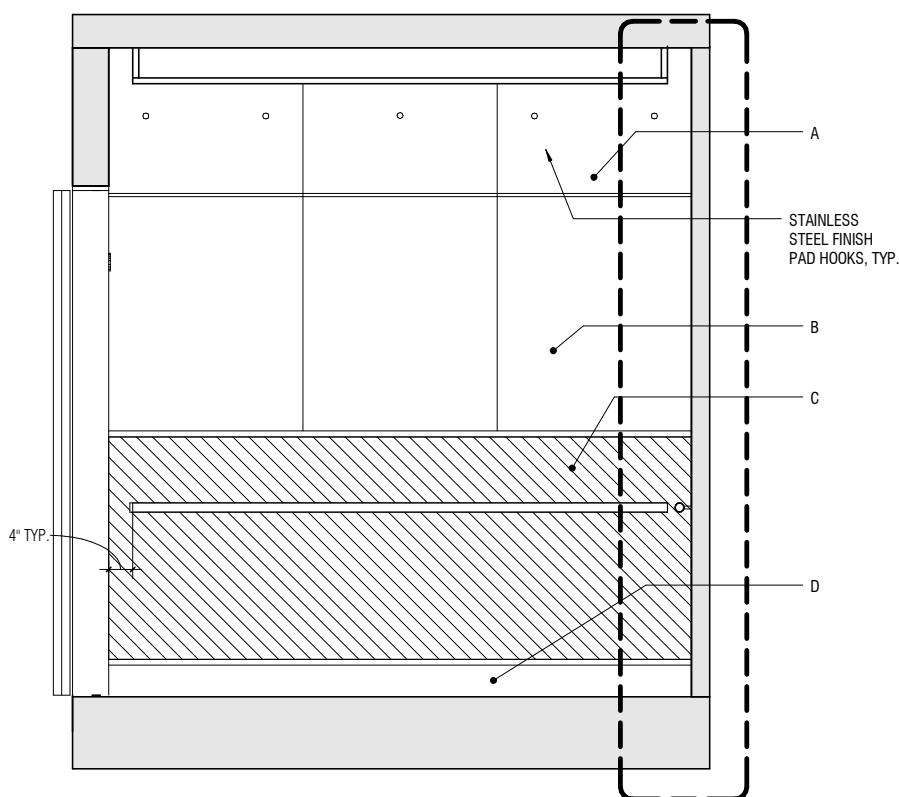

4 ELEVATION B

A07.0.26 | A07.0.26 SCALE: 3/4" = 1'-0"

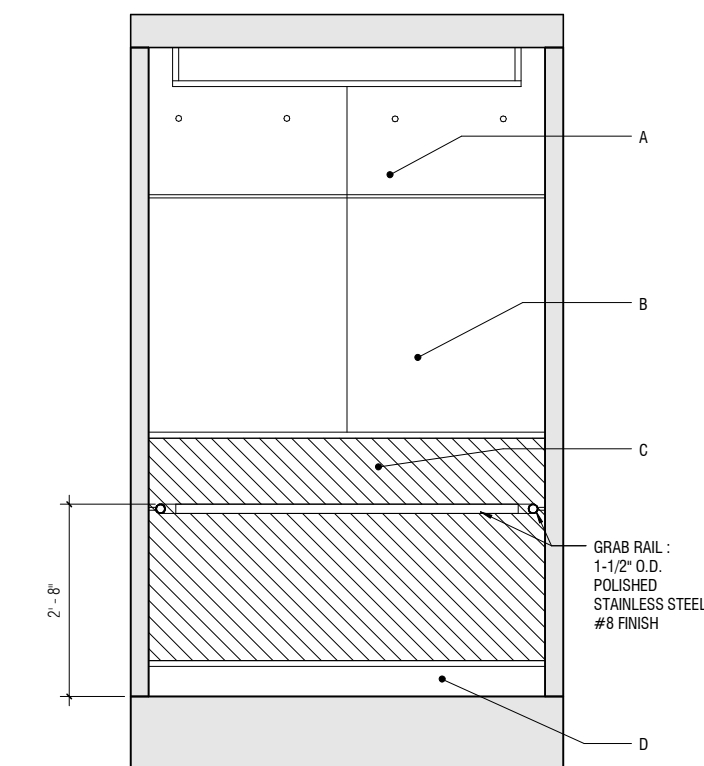

5 ELEVATION C

A07.0.26 | A07.0.26 SCALE: 3/4" = 1'-0"

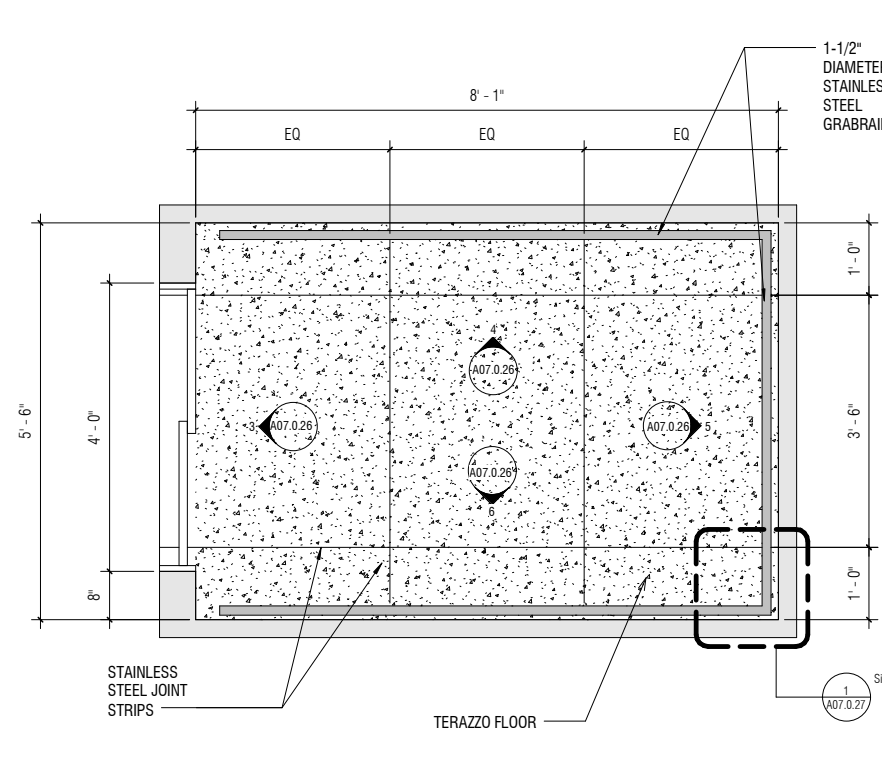

1 FLOOR PLAN - ELEVATOR 3

A00.0.03 | A07.0.26 SCALE: 3/4" = 1'-0"

NO.	DATE	Revision Description	BY

CONTRACT NO. 10504.66	PROJECT TITLE SFO AIRTRAIN EXTENSION AND IMPROVEMENTS PROGRAM	SHEET TITLE HOTEL STATION ELEVATOR CAB ELEVATIONS & SECTIONS
---------------------------------	---	--

APPROVED:	DESIGNED BY: Designer	CHECKED BY: Checker
APPROVED:	DRAWN BY: Author	DATE: FEBRUARY 22, 2018
APPROVED:	SCALE: AS NOTED	SIZE ANSI-D
SHEET NUMBER 059-A07.0.26		REVISION



NO.	DATE	Revision Description	BY

CONTRACT NO. 10504.66	PROJECT TITLE SFO AIRTRAIN EXTENSION AND IMPROVEMENTS PROGRAM	SHEET TITLE HOTEL STATION ELEVATOR CAB DETAILS
---------------------------------	---	--

SEAL

APPROVED:	
APPROVED:	
APPROVED:	
DESIGNED BY: Designer	CHECKED BY: Checker
DRAWN BY: Author	DATE: FEBRUARY 22, 2018
SCALE: AS NOTED	SIZE REVISION
SHEET NUMBER	
059-A07.0.27	

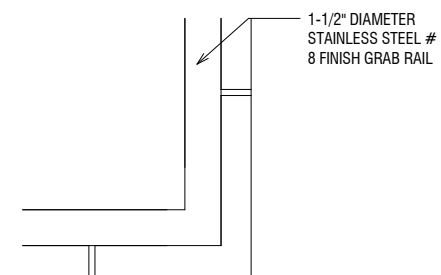

1 ELEVATOR DETAILS - HANDRAIL
A07.0.26 | A07.0.27 SCALE: 3" = 1'-0"

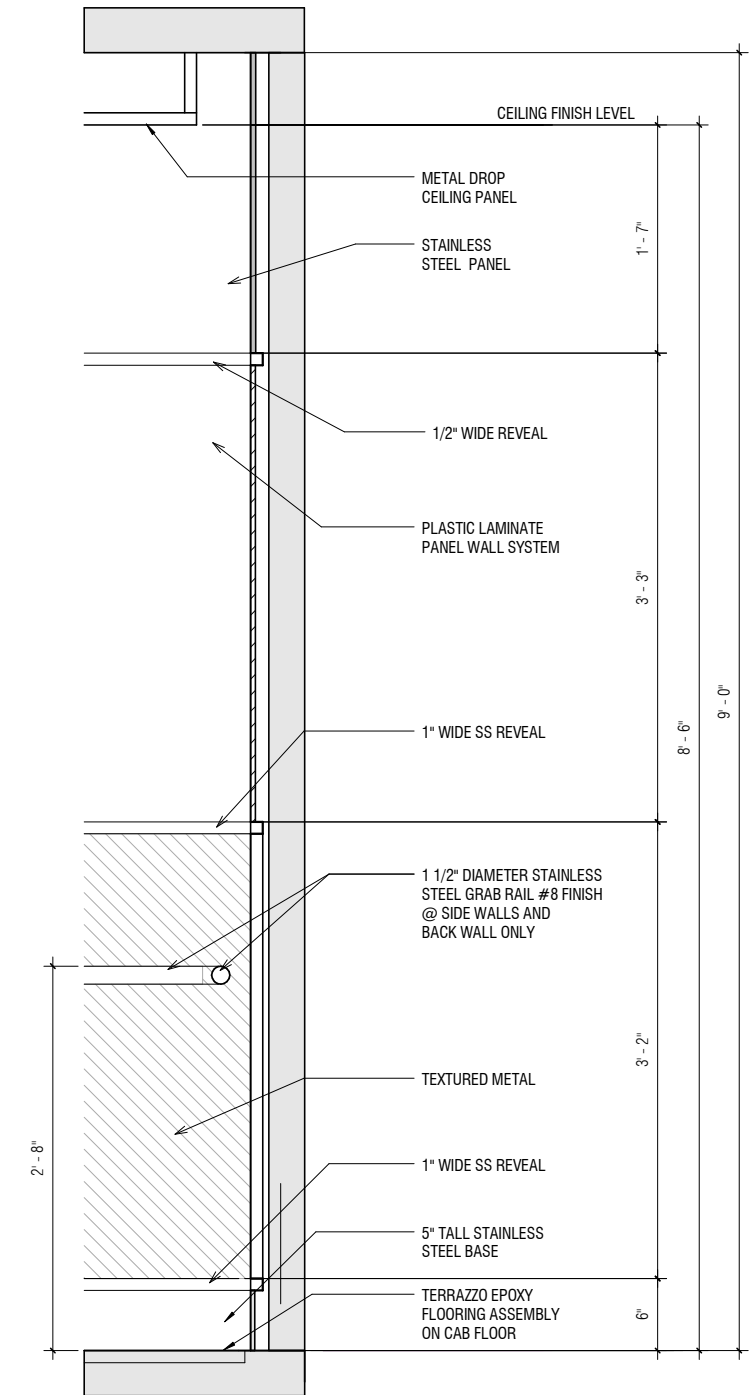

2 ELEVATOR DETAILS WALL SECTION
A07.0.25 | A07.0.27 SCALE: 1 1/2" = 1'-0"

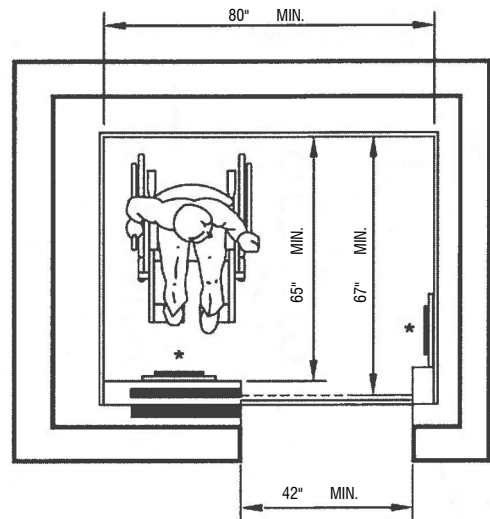

(a) SIDE OPENING DOOR

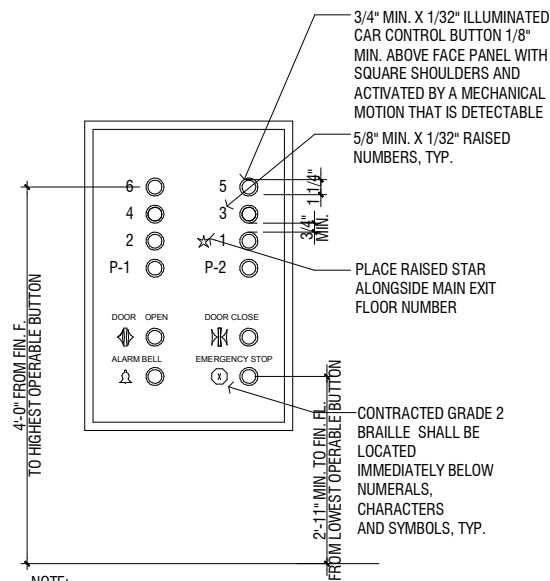

NOTE: THIS DRAWING INDICATES ACCESSIBILITY REQUIREMENTS ONLY. ACTUAL PANEL DESIGN MAY VARY PER MANUFACTURER.

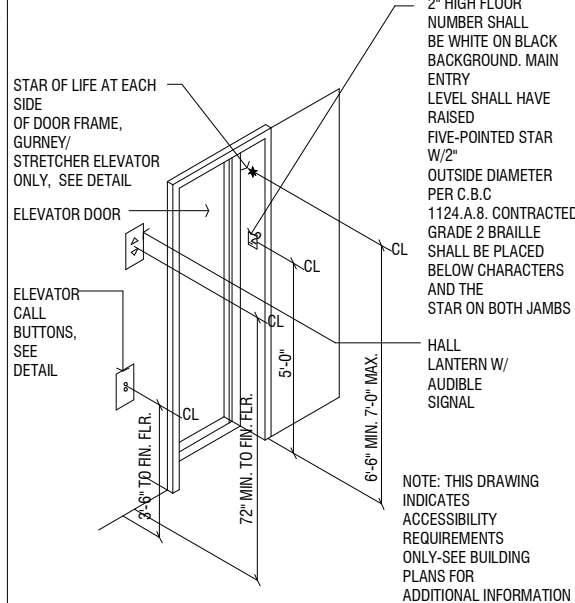

NOTE: THIS DRAWING INDICATES ACCESSIBILITY REQUIREMENTS ONLY-SEE BUILDING PLANS FOR ADDITIONAL INFORMATION

1. PROVIDE ELEVATOR HOISTWAY VENTING PER C.B.C. 3004
2. PROVIDE SMOKE-DETECTION ELEVATOR RECALL PER U.B.C. 3003.2 AT ELEVATOR ENTRANCE AREAS AND MACHINE ROOMS.
3. PASSENGER ELEVATORS SHALL BE LOCATED NEAR A MAJOR PATH OF TRAVEL AND SHALL REMAIN ACCESSIBLE AND USEABLE AT ALL TIMES THE BUILDING IS OCCUPIED.
4. MINIMUM ONE OF THE ELEVATORS PROVIDED SHALL HAVE A CAB DIMENSIONS THAT SHALL ACCOMMODATE A 24" X 84" AMBULANCE GURNEY OR STRETCHER WITH NOT LESS THAN 5" RADIUS CORNERS, IN THE HORIZONTAL, OPEN POSITION. **CBC 3002.4**
5. EACH ELEVATOR ENTRANCE AND CAR SHALL BE EQUIPPED WITH PROVISIONS FOR THE DISABLED IN ACCORDANCE WITH ALL APPLICABLE FEDERAL, STATE, AND LOCAL CODE REQUIREMENTS. SEE SPECIFICATIONS AND THE FOLLOWING.
6. ELEVATOR OPERATION AND CAB SIZE:

A. ELEVATOR SHALL BE SELF-LEVELING TO WITHIN 1/2" OF THE FLOOR LANDINGS UNDER NORMAL LOADING AND UNLOADING CONDITIONS. THIS SELF-LEVELING SHALL, WITHIN ITS ZONE, BE ENTIRELY AUTOMATIC AND INDEPENDANT OF THE OPERATING DEVICE AND SHALL CORRECT THE OVER-TRAVEL OR UNDER-TRAVEL. THE CAR SHALL ALSO BE MAINTAINED APPROXIMATELY LEVEL WITH THE LANDING, IRRESPECTIVE OF LOAD. THE CLEARANCE BETWEEN THE CAR PLATFORM SILL AND THE EDGE OF THE HOISTWAY LANDING SHALL BE NO GREATER THAN 1-1/4". **CBC 1116B.1.2**

B. 80" SHALL BE THE MINIMUM WIDTH OF CAR PLATFORM WITH ON-CENTER DOOR PANELS. **CBC 116B.1.8**

C. 54" SHALL BE THE MINIMUM DEPTH OF THE CAR PLATFORM (REAR WALL TO DOOR). **CBC 116B.1.8**

E. HANDRAIL SHALL BE PROVIDED (1 MINIMUM) ON ONE WALL OF THE CAR (REAR PREFERRED). HANDRAIL SHALL BE 32" (+ OR -1") HEIGHT FROM THE FLOOR AND SHALL BE MINIMUM 1-1/2" CLEARANCE FROM THE WALL. HANDRAIL SHALL BE SMOOTH, NO SHARP EDGES. **CBC 1116B.1.11**

F. A VISIBLE AND AUDIBLE SIGNAL SHALL BE PROVIDED AT EACH HOISTWAY ENTRANCE PER **CBC 1116B.1.13**.

H. THE CAR POSITION INDICATOR SHALL BE ON A CONTRASTING COLOR BACKGROUND AND MIN. OF 1/2" IN HEIGHT. **CBC 1116B.1.9**

I. AN AUDIBLE VERBAL ANNOUNCEMENT OR SIGNAL SHALL SOUND TO TELL PASSENGERS THAT THE CAR IS STOPPING OR PASSING A FLOOR SERVED BY THE ELEVATOR. THE AUDIBLE SIGNAL SHALL BE NO LESS THAN 20 DECIBELS WITH A FREQUENCY NO HIGHER THAN 1500 HZ. **CBC 1116B.1.9**

J. THE MINIMUM ILLUMINATION AT THE CAR CONTROLS, THRESHOLD AND THE LANDING WHEN THE CAR AND LANDING DOORS ARE OPEN SHALL NOT BE LESS THAN 5 FOOT-CANDELS. **CBC 1116B.1.12**

K. FLOOR BUTTONS SHALL BE PROVIDED WITH VISUAL INDICATORS TO SHOW WHEN EACH CALL IS REGISTERED. THE VISUAL INDICATORS SHALL BE EXTINGUISHED WHEN EACH CALL IS ANSWERED. **CBC 1116B.1.8**

L. EXCEPT FOR PHOTO ELECTRIC TUBE BY-PASS SWITCHES, EMERGENCY CONTROLS, INCLUDING THE EMERGENCY STOP AND ALARM, SHALL BE GROUPED IN OR ADJACENT TO THE BOTTOM OF THE PANEL AND SHALL BE NO LOWER THAN 2'-11" FROM THE FLOOR. FOR MULTIPLE CONTROLS ONLY, ONE SET MUST COMPLY WITH THESE HEIGHT REQUIREMENTS. **CBC 1116B.1.8**

8. ELEVATOR CONTROL PANEL: REFER TO DETAIL 5A ON THIS SHEET.

A. ELEVATOR CAR CONTROLS SHALL BE LOCATED ON A FRONT WALL IN CARS THAT HAVE CENTER OPENING DOORS, AND AT THE SIDE WALL OR AT THE FRONT WALL NEXT TO THE DOOR IF CARS HAVE SIDE OPENING DOORS. **CBC 1116B.1.8**

B. CONTROL BUTTONS SHALL BE A MINIMUM OF 3/4" AND RAISED 1/8" PLUS OR MINUS 1/32" ABOVE THE SURROUNDING SURFACE AND ILLUMINATED. **CBC 1116B.1.8**

C. CONTROL BUTTONS SHALL BE ILLUMINATED, SHALL HAVE SQUARE SHOULDERS, AND SHALL BE ACTIVATED BY A MECHANICAL MOTION THAT IS DETECTABLE. **CBC 1116B.1.9**

D. ALL BUTTONS SHALL BE DESIGNATED BY A 5/8" MINIMUM RAISED CHARACTERS AND STANDARD RAISED SYMBOLS THAT CONFORM TO CBC 1117B.5.2, 1117B.5.3, 1117B.5.5, and 1117B.5.7.

E. ALL CHARACTERS SHALL BE WHITE ON A BLACK BACKGROUND. **CBC 1116B.1.9**

F. GRADE 2 BRAILLE SYMBOLS SHALL BE LOCATED IMMEDIATELY BELOW THE RAISED CHARACTERS. **CBC 1116B.1.9** and **CBC 1117B.5.6**

G. 3/8" MINIMUM DISTANCE BETWEEN THE ROWS OF THE CONTROL BUTTONS.

H. OBJECTS ADJASCENT TO AND BELOW HALL CALL BUTTONS SHALL NOT PROJECT MORE THAN 4". **CBC 1116B.1.9**

I. HALL LANTERNS: VISUAL AND AUDIBLE SIGNALS FOR ELEVATORS: NOTE: THE USE OF IN-CAR LANTERNS, LOCATED IN OR ON THE DOOR JAMBS, VISIBLE FROM THE PROXIMITY OF THE HALL CALL BUTTONS AND CONFORMING TO ITEMS BELOW WILL ALSO BE ACCEPTABLE.

1. VISUAL SIGNAL FOR EACH DIRECTION (ARROWS PREFERRED) SHALL BE A MINIMUM OF 2-1/2" X 2-1/2", AND VISIBLE FROM CALL BUTTON. **CBC 1116B.1.13**
2. AUDIBLE SIGNAL SOUNDS SHALL BE ONCE FOR UP DIRECTION AND TWICE FOR DOWN DIRECTION (OR EQUIVALENT). **CBC 1116B.1.13**
3. CENTERLINE OF THE HALL LANTERN SHALL BE A MINIMUM OF 6' (72") IN HEIGHT ABOVE THE LOBBY FLOOR. **CBC 1116B.1.13**

L. DOOR JAMBS AT ALL LANDINGS SHALL IDENTIFY THE FLOOR WITH BOTH RAISED ARABIC NUMERALS (MINIMUM 2" IN HEIGHT) AND BRAILLE SYMBOLS (IMMEDIATELY TO THE LEFT OF NUMERALS). FLOOR IDENTIFICATION SYMBOLS SHALL BE RAISED CHARACTERS ON A CONTRASTING BACKGROUND AND MOUNTED AT AN APPROXIMATE HEIGHT OF 60" ABOVE THE FLOOR ON BOTH SIDES OF THE DOOR.

M. CONTROLS AND EMERGENCY EQUIPMENT IDENTIFIED BY RAISED EQUIPMENT & SYMBOLS SHALL INCLUDE, BUT NOT BE LIMITED TO, DOOR OPEN, DOOR CLOSE, ALARM BELL, EMERGENCY STOP, AND TELEPHONE.

9. ALL ELEVATOR PITS SHALL BE EQUIPPED WITH A DRAIN TO PREVENT THE ACCUMULATION OF WATER. THE WATER AND OTHER LIQUIDS THAT COLLECT IN THE BOTTOM OF AN ELEVATOR SHAFT MAY NOT BE DISCHARGED TO THE SANITARY SEWER OR STORM DRAIN.

10. ELEVATOR HYDRAULIC LINE NEED TO BE VIBRATION ISOLATED.

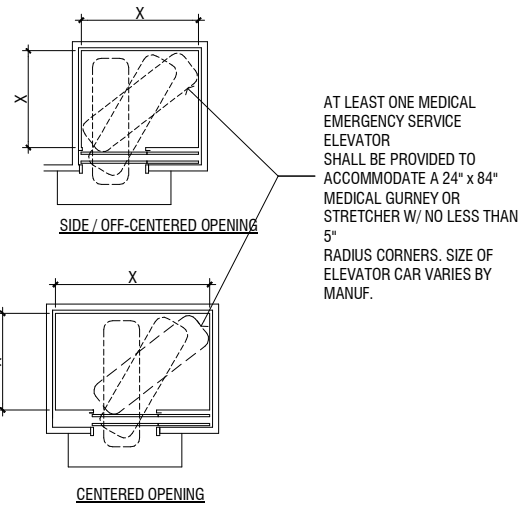

AT LEAST ONE MEDICAL EMERGENCY SERVICE ELEVATOR SHALL BE PROVIDED TO ACCOMMODATE A 24" X 84" MEDICAL GURNEY OR STRETCHER W/ NO LESS THAN 5" RADIUS CORNERS. SIZE OF ELEVATOR CAR VARIES BY MANUF.

7 CONTROL PANEL

INTERNATIONAL SYMBOL FOR EMERGENCY MEDICAL SERVICES (STAR OF LIFE) SHALL BE PERMANENTLY ATTACHED TO EACH SIDE OF THE GURNEY/ STRETCHER ELEVATOR HOISTWAY DOOR FRAME ON THE PORTION OF THE FRAME AT RIGHT ANGLES TO THE LANDING OR HALLWAY AREA.

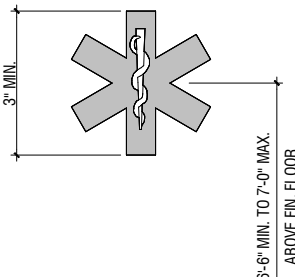

5 ELEVATOR LOBBY ACCESS

EMERGENCY PHONE DOOR TO BE OPENED WITHOUT GRASPING, PINCHING OR TURNING OF THE WRIST

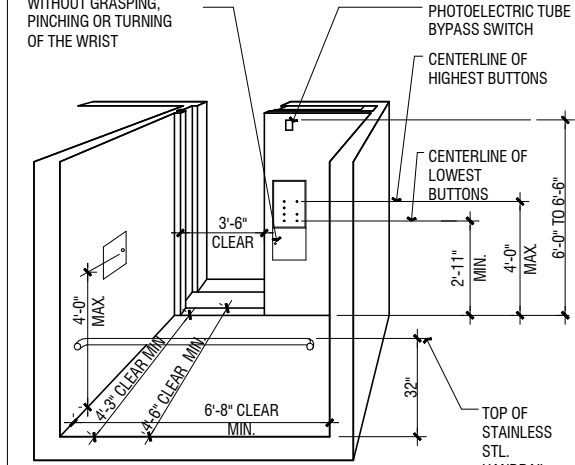

4 ELEVATOR CAB DIMENSIONS

ELEVATOR MINIMUM INSIDE CAR DIMENSIONS VERIFY ACTUAL SIZE WITH JOB SPECIFIC MANUFACTURER

DOOR LOCATION	DOOR CLEAR WIDTH	INSIDE CAR, SIDE TO SIDE	INSIDE CAR, BACK WALL TO FRONT RETURN	INSIDE CAR, BACK WALL TO INSIDE FACE OF DOOR
CENTERED	42 INCHES	80 INCHES	51 INCHES	54 INCHES
SIDE/OFF-CENTERED	36 INCHES	68 INCHES	51 INCHES	54 INCHES
ANY	36 INCHES	54 INCHES	80 INCHES	80 INCHES
ANY	36 INCHES	60 INCHES	60 INCHES	60 INCHES
CENTERED (GURNEY)	48 INCHES	94 INCHES	65 INCHES	67 INCHES
SIDE/OFF-CENTERED (GURNEY)	42 INCHES	82 INCHES	65 INCHES	67 INCHES

7. ELEVATOR CONTROLS AND DEVICES: REFER TO DETAIL 5 ON THIS SHEET

A. THE CENTERLINE OF THE HALL CALL BUTTONS SHALL BE 42" ABOVE THE FLOOR. **CBC 1116B.1.10**

B. THE CENTERLINE OF ELEVATOR FLOOR BUTTONS SHALL BE NO HIGHER THAN 54" ABOVE FINISH FLOOR FOR SIDE APPROACH AND 48" FOR FRONT APPROACH. **CBC 1116B.1.8**

C. EMERGENCY CONTROLS (STOP AND ALARM) SHALL BE A MINIMUM OF 35" FROM THE FLOOR. **CBC 1116B.1.8**

D. EMERGENCY COMMUNICATION DEVICE SHALL BE A MAXIMUM OF 48" FROM THE FLOOR AND IF PROVIDED, THE HANDSET CORD SHALL BE MIN. OF 2-5" IN LENGTH. **CBC 1116B.1.8**

E. COMPARTMENT DOORS FOR EMERGENCY COMMUNICATION DEVICES SHALL BE LEVER TYPE AND SHALL NOT REQUIRE TIGHT GRASPING, PINCHING OR TWISTING OF THE WRIST TO OPERATE. **CBC 1116B.1.8 AND 1117B.6 ITEM 4**

F. EMERGENCY INTERCOMMUNICATION DEVICE SHALL NOT REQUIRE VOICE COMMUNICATION. **CBC 1116B.1.8**

G. A CAR POSITION INDICATOR SHALL BE PROVIDED ABOVE THE CAR OPERATING PANEL OR OVER THE OPENING OF EACH CAR TO SHOW THE POSITION OF THE CAR IN THE HOISTWAY BY ILLUMINATION OF THE INDICATION CORRESPONDING TO THE LANDING AT WHICH THE CAR IS STOPPED OR PASSING. **CBC 1116B.1.9**

6 TYP ELEVATOR PLAN

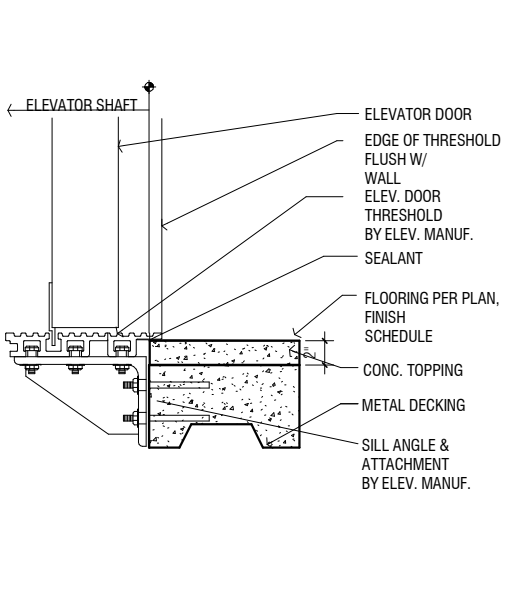

ELEVATOR SILL @ CONCRETE

3

SFO

San Francisco International Airport

SKANSKA 1999 Harrison St., #1950 Oakland, CA 94612 skanska.com

wsp 425 Market St. 17th Fl San Francisco, CA 94105 wsp.com

Robin Chiang & Company 381 Tehama Street San Francisco, CA 94103 (415) 995-9870

NO.	DATE	BY	REVISION

CONTRACT NO. 10504.66

PROJECT TITLE SFO AIRTRAIN EXTENSION AND IMPROVEMENTS PROGRAM

SHEET TITLE HOTEL STATION ELEVATOR DETAILS

SCALE: AS NOTED

0 1/2" 1" 2" 3"

APPROVED: [Signature]

DESIGNED BY: Designer

DRAWN BY: Author

SCALE: AS NOTED

CHECKED BY: Checker

DATE: FEBRUARY 22, 2018

SIZE: ANSI-D

REVISION: -

SHEET NUMBER: 059-A07.0.28

NO.	DATE	Revision Description	BY

CONTRACT NO. 10504.66

PROJECT TITLE
SFO AIRTRAIN EXTENSION AND IMPROVEMENTS PROGRAM

SHEET TITLE
HOTEL STATION

SHEET TITLE
ELEVATOR DETAILS

SEAL

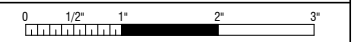

APPROVED: _____
APPROVED: _____
APPROVED: _____

DESIGNED BY: Designer	CHECKED BY: Checker
DRAWN BY: Author	DATE: FEBRUARY 22, 2018
SCALE: AS NOTED	SIZE: ANSI-D
SHEET NUMBER	REVISION

059-A07.0.29

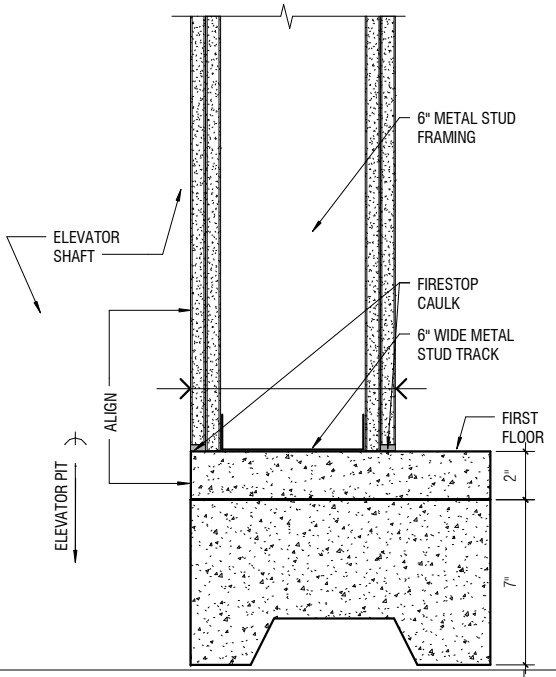

3

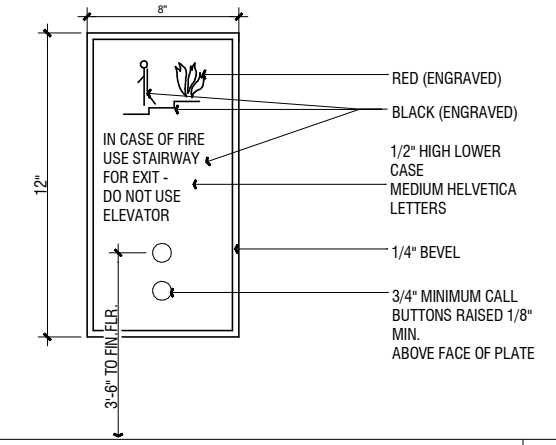

CALL BUTTON (UPPER LVL)

2

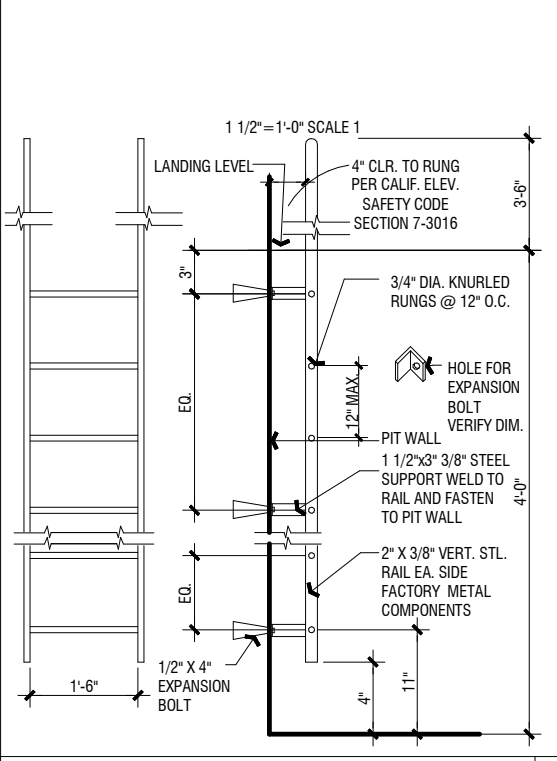

ELEVATOR LADDER

4

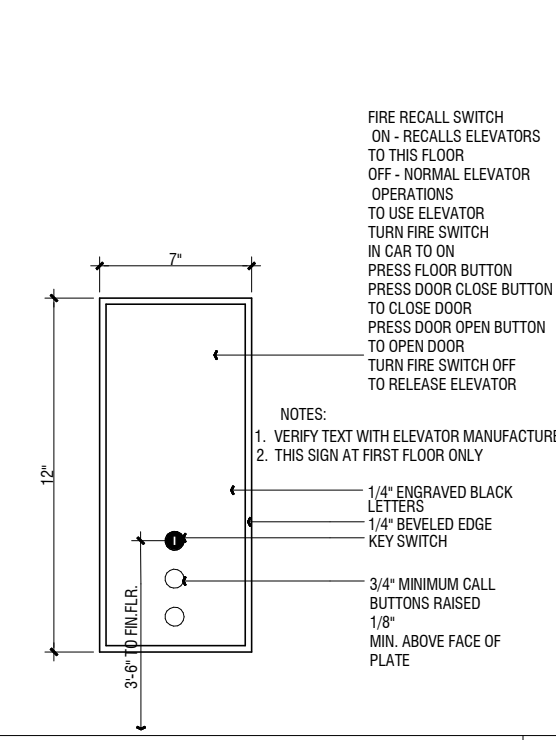

CALL BUTTON

1

NO.	DATE	BY	REVISION DESCRIPTION

CONTRACT NO. 10504.66

PROJECT TITLE SFO AIRTRAIN EXTENSION AND IMPROVEMENTS PROGRAM

SHEET TITLE HOTEL STATION

ELEVATOR SHAFT DETAILS

SEAL



APPROVED:	DESIGNED BY: Designer	CHECKED BY: Checker
APPROVED:	DRAWN BY: Author	DATE: FEBRUARY 22, 2018
APPROVED:	SCALE: AS NOTED	SIZE: ANSI-D
		REVISION
		SHEET NUMBER
		059-A07.0.31

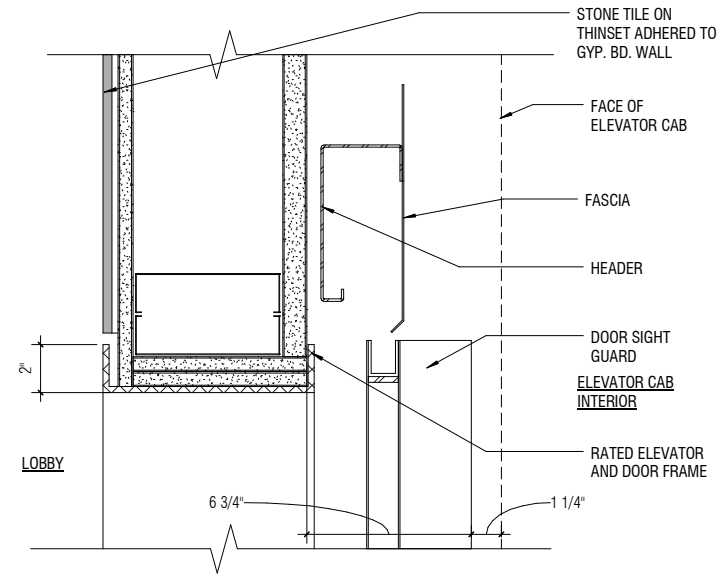

3 ELEVATOR DOOR HEAD DETAIL
A07.0.31 SCALE: 3" = 1'-0"

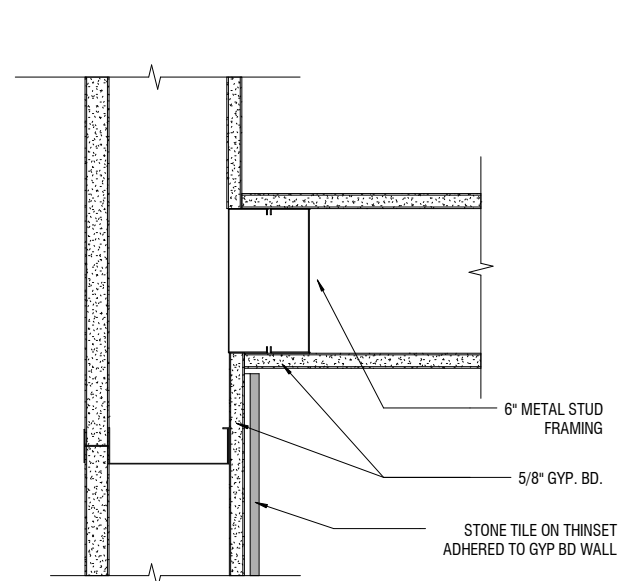

6 STONE TILE MEETS GYP.
A07.0.31 SCALE: 3" = 1'-0"

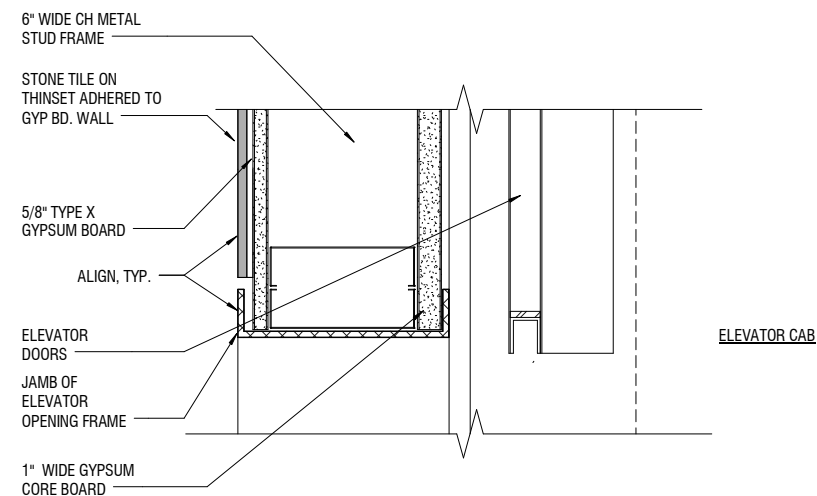

2 ELEVATOR DOOR JAMB
A07.0.31 SCALE: 3" = 1'-0"

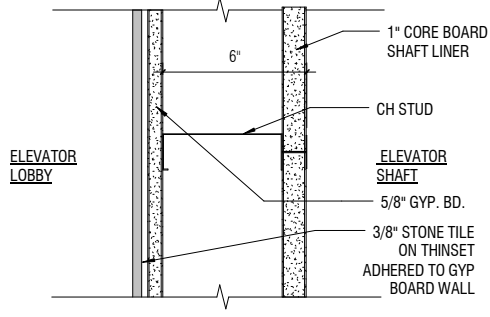

5 ELEVATOR SHAFT WALL SECTION DETAIL
A07.0.31 SCALE: 3" = 1'-0"

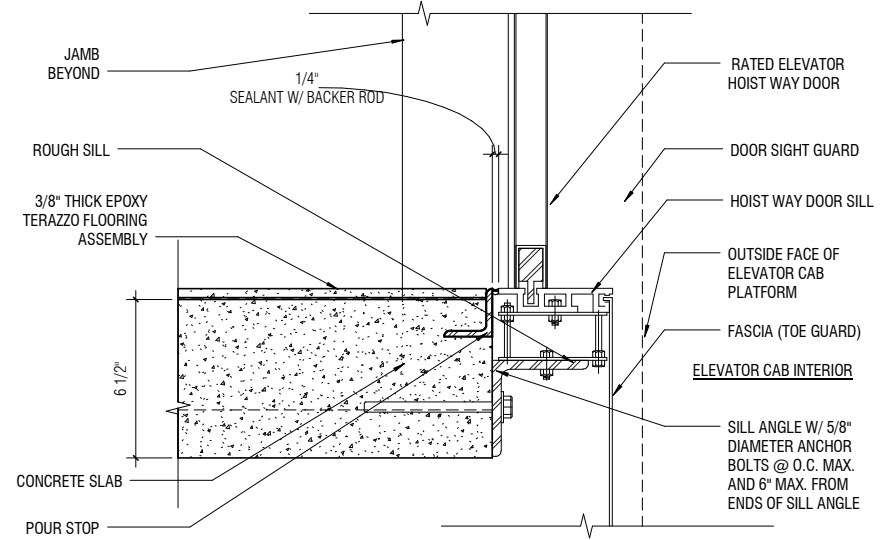

1A ELEVATOR SHAFT AT FLOOR
A07.0.31 SCALE: 3" = 1'-0"

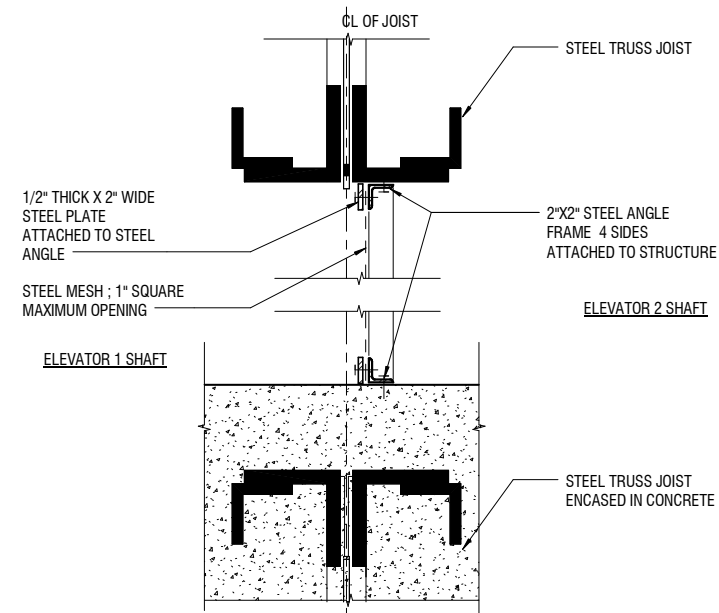

8 ELEVATOR SHAFT SEPARATION MESH
A07.0.31 SCALE: 1 1/2" = 1'-0"

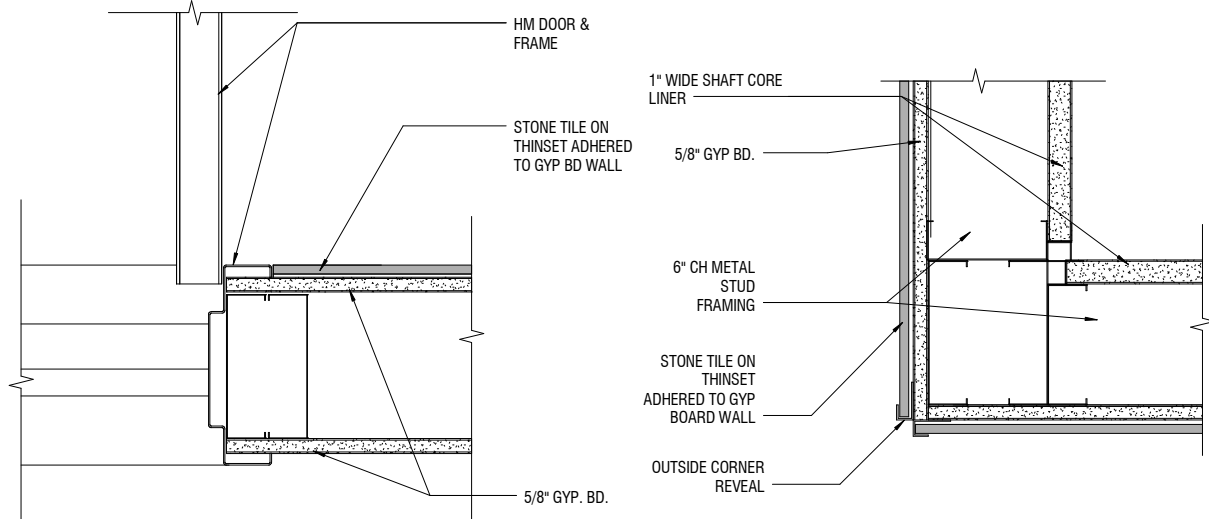

7 STONE AT HM FRAME
A07.0.31 SCALE: 3" = 1'-0"

4 STONE TILE CORNER REVEAL
A07.0.31 SCALE: 3" = 1'-0"

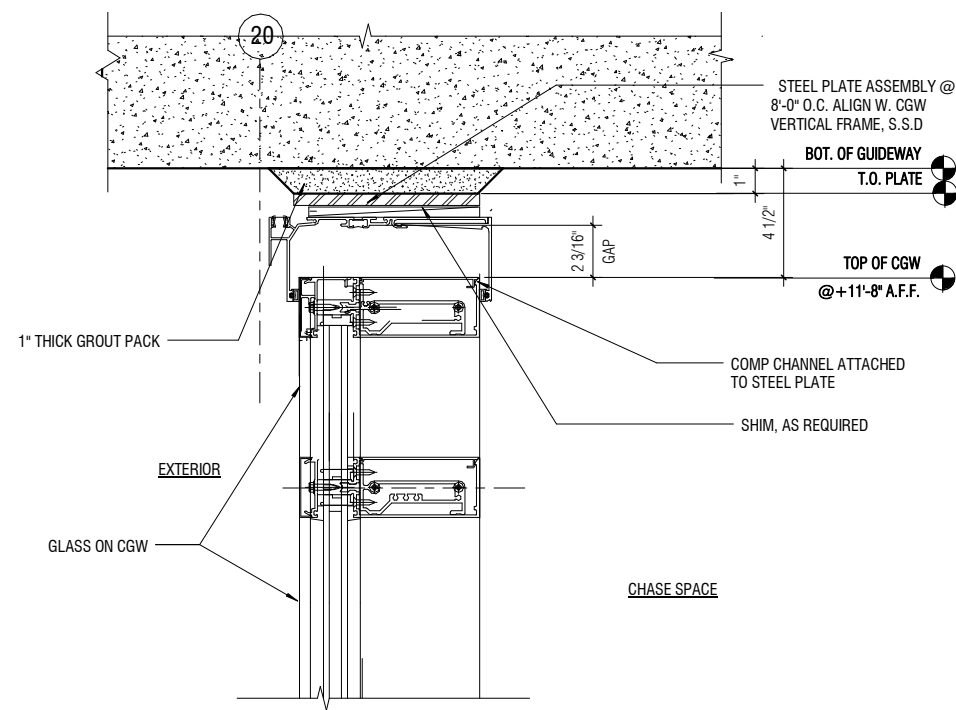

1 HEAD OF CONCOURSE CURTAIN WALL @ BENT 20
 A03.0.34 | A08.0.01 | SCALE: 3" = 1'-0"

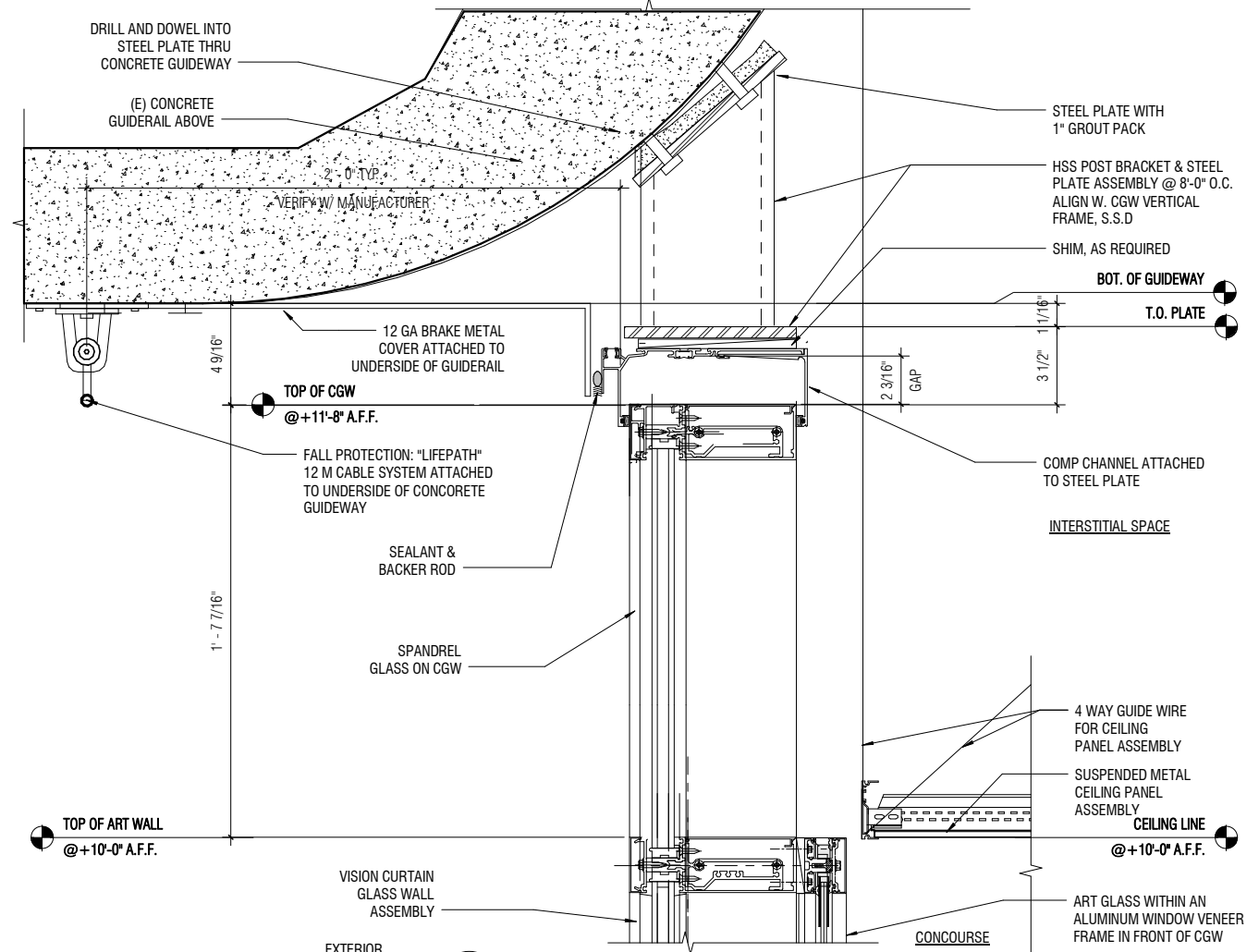

4 CGW ART WALL HEAD DETAIL
 A08.0.01 | SCALE: 3" = 1'-0"

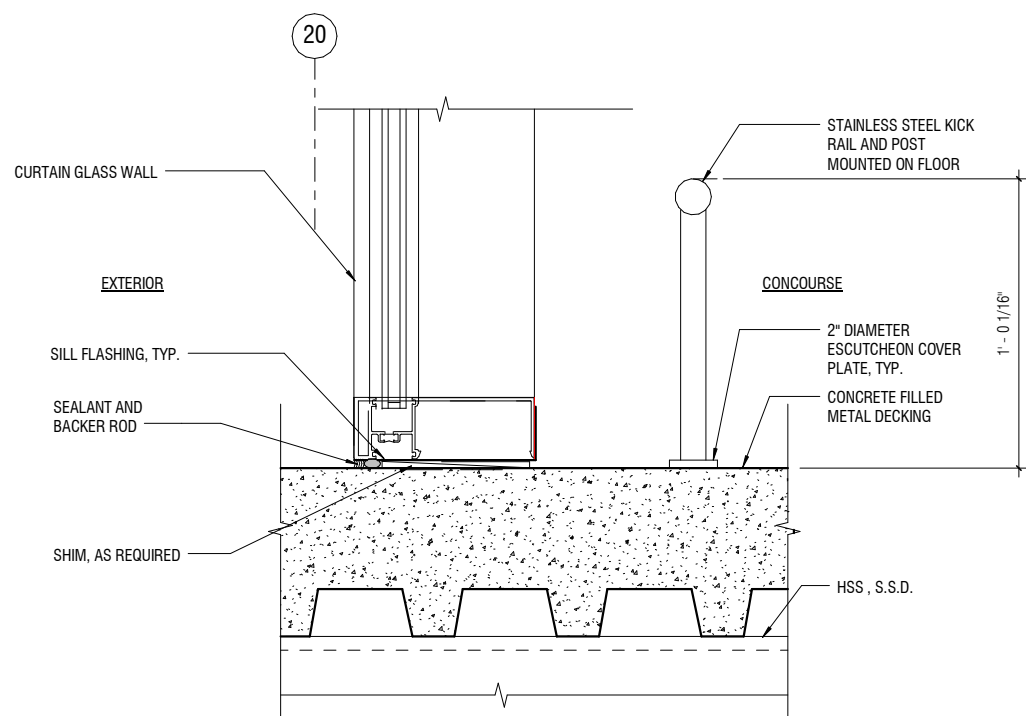

2 BASE OF CONCOURSE CURTAIN WALL @ BENT 20
 A03.0.34 | A08.0.01 | SCALE: 3" = 1'-0"

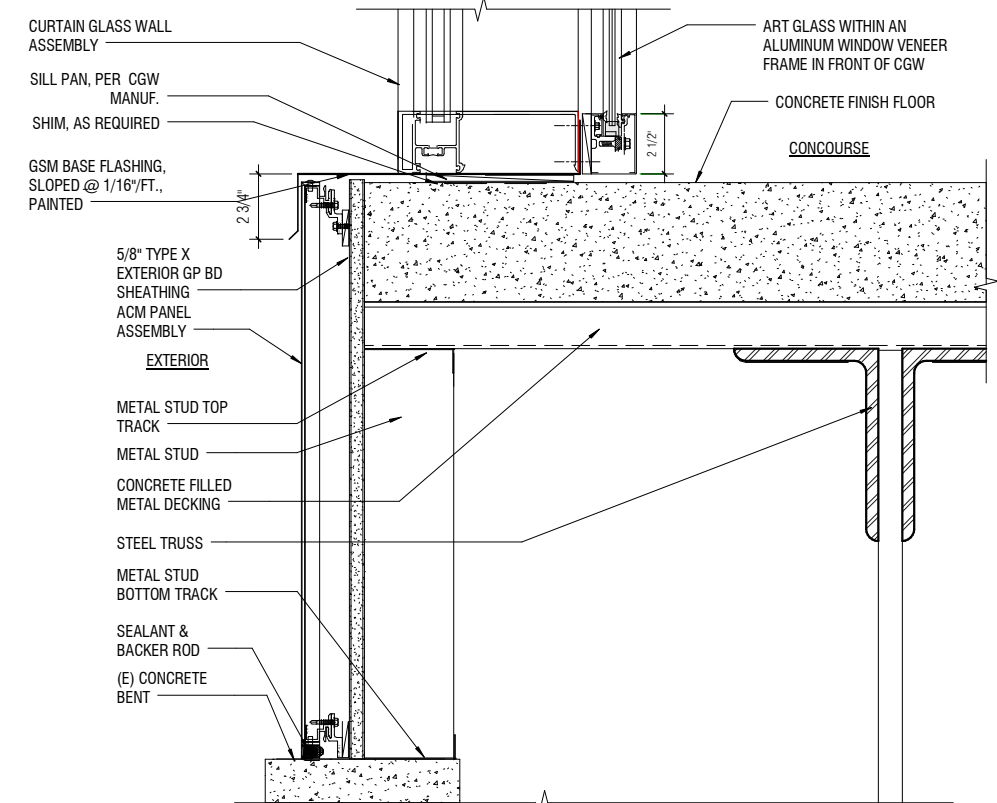

3 CGW ART GLASS SILL DETAIL
 A08.0.01 | SCALE: 3" = 1'-0"

NO.	DATE	BY	REVISIONS

CONTRACT NO. 10504.66	PROJECT TITLE SFO AIRTRAIN EXTENSION AND IMPROVEMENTS PROGRAM	HOTEL STATION
SHEET TITLE EXTERIOR DETAILS CONCOURSE LEVEL		SHEET 1 OF 2

SCALE: AS NOTED		SIZE: ANSI-D	REVISION: -
DESIGNED BY: Designer	CHECKED BY: Checker	DATE: FEBRUARY 22, 2018	SCALE: AS NOTED
DRAWN BY: Author	DATE: FEBRUARY 22, 2018	SIZE: ANSI-D	REVISION: -
SHEET NUMBER 059-A08.0.01		CONTRACT NO. 10504.66	

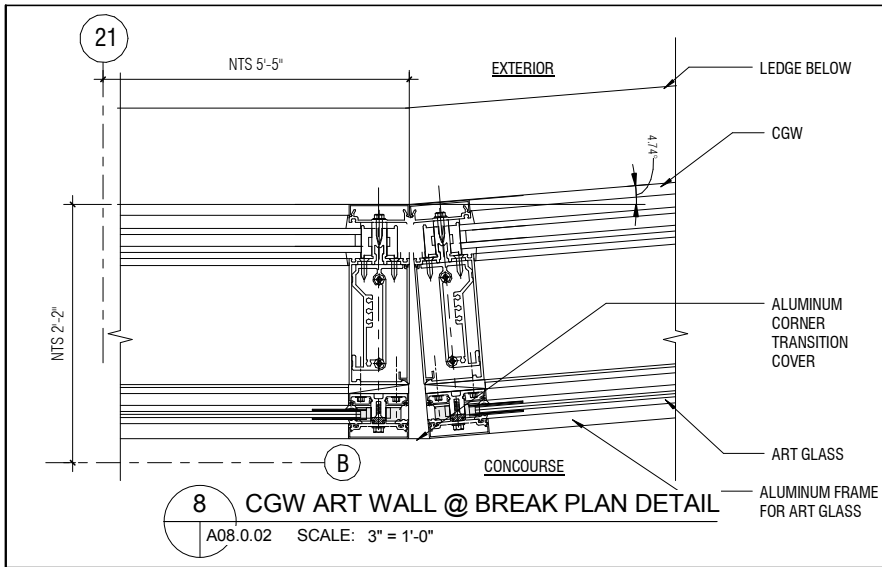

8 CGW ART WALL @ BREAK PLAN DETAIL

A08.0.02 SCALE: 3" = 1'-0"

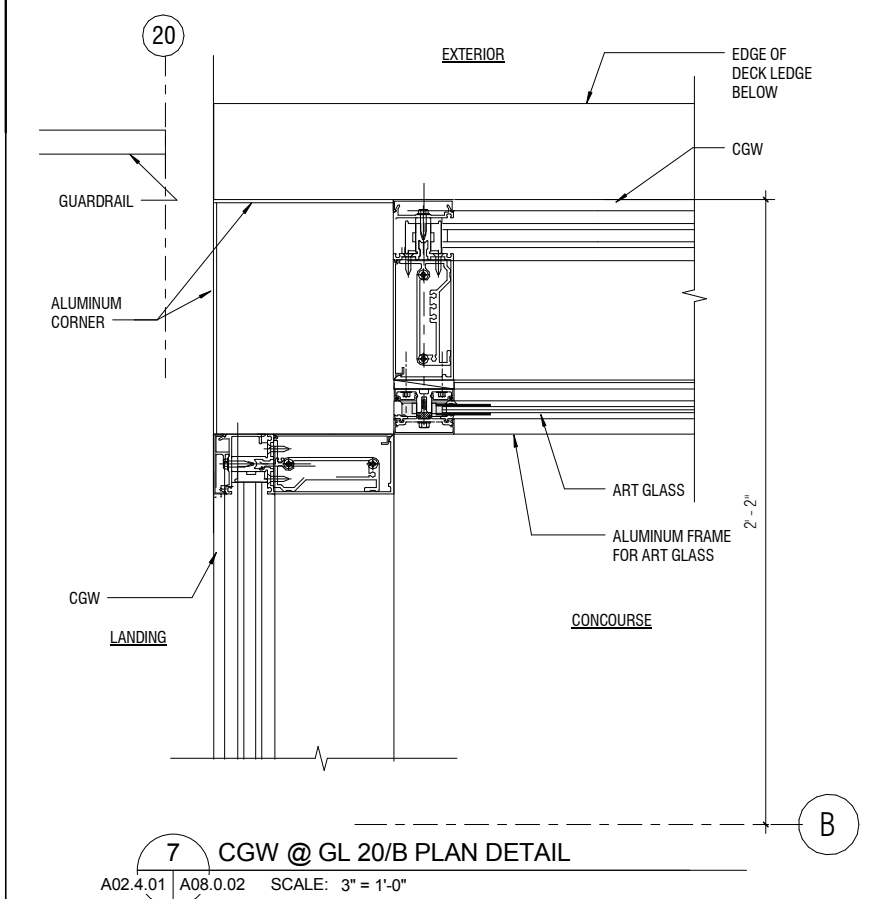

7 CGW @ GL 20/B PLAN DETAIL

A02.4.01 A08.0.02 SCALE: 3" = 1'-0"

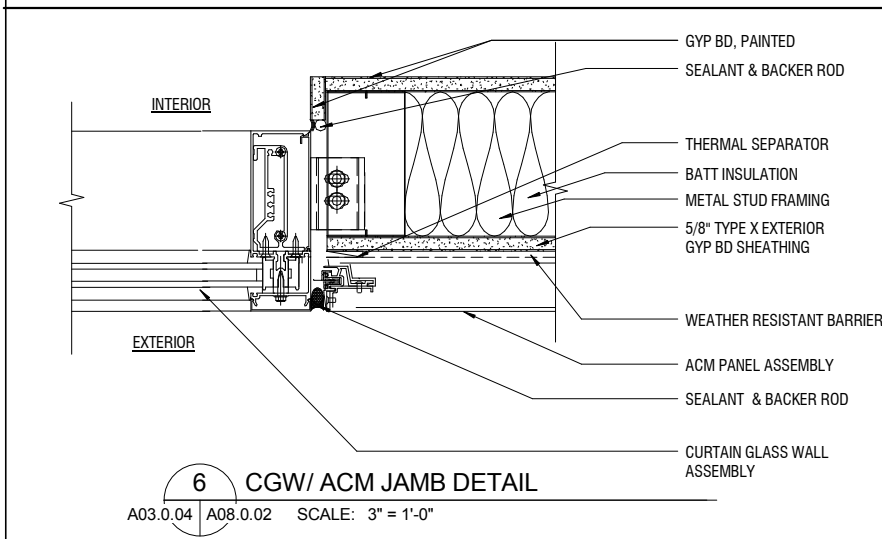

6 CGW/ ACM JAMB DETAIL

A03.0.04 A08.0.02 SCALE: 3" = 1'-0"

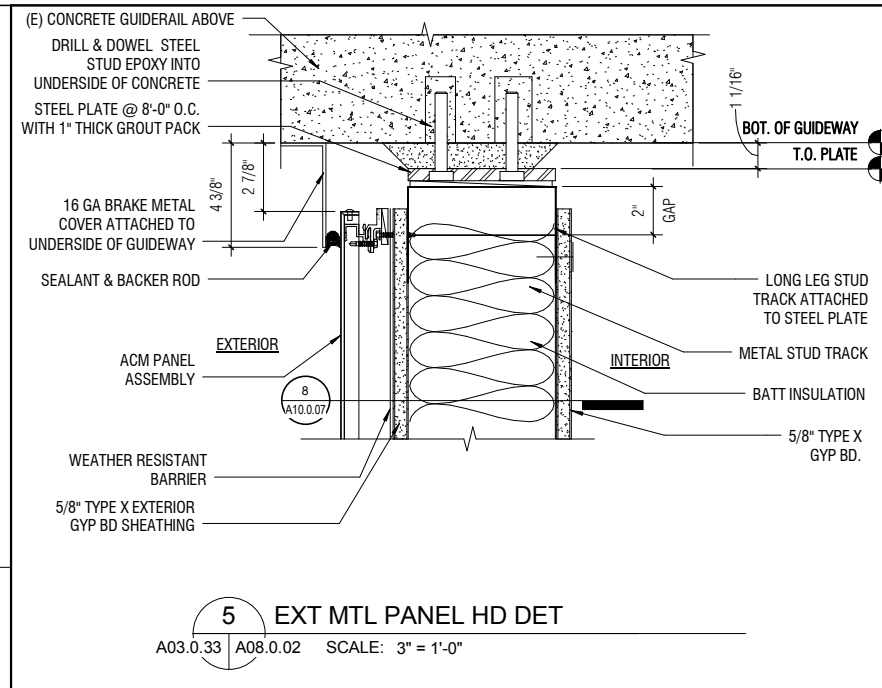

5 EXT MTL PANEL HD DET

A03.0.33 A08.0.02 SCALE: 3" = 1'-0"

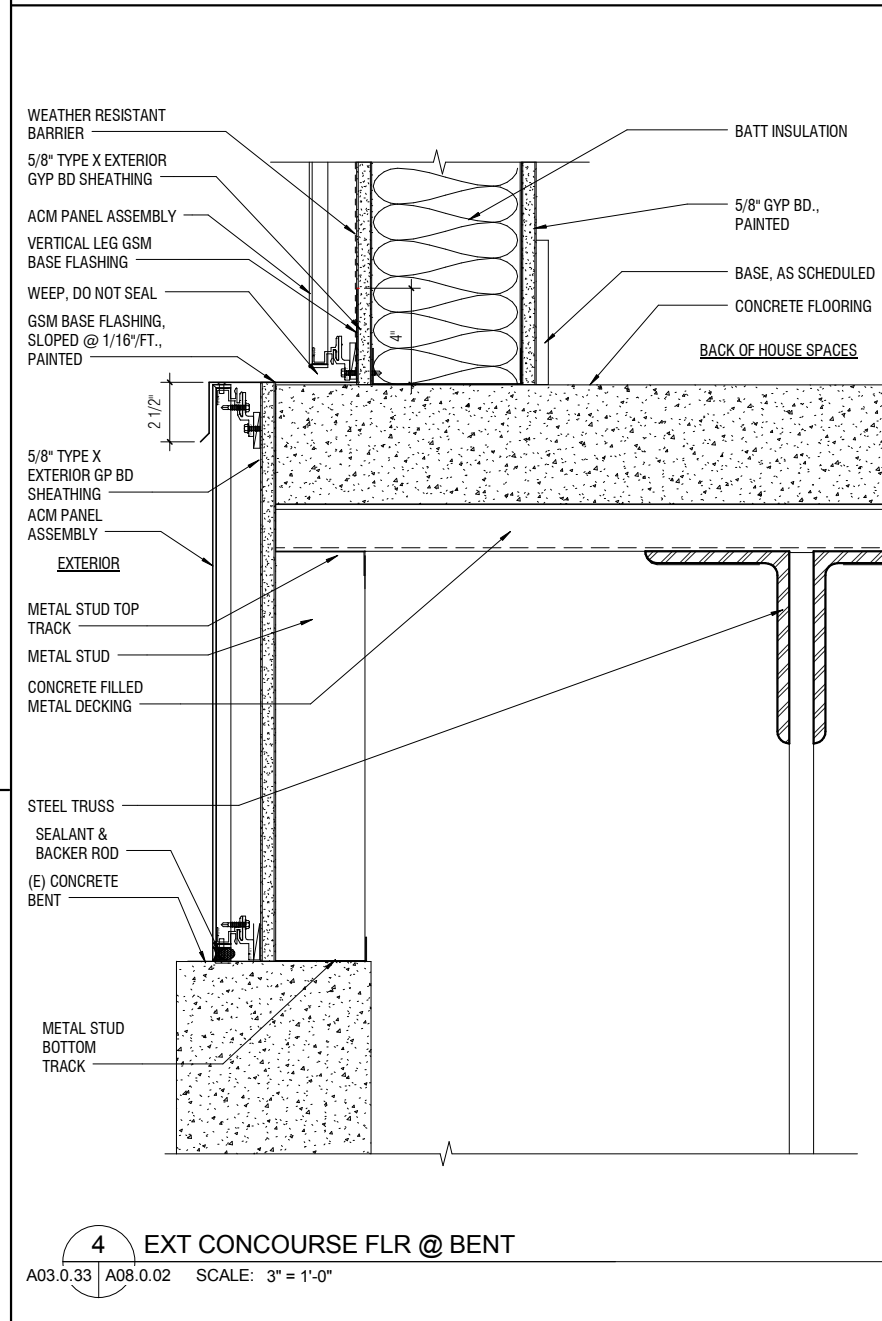

4 EXT CONCOURSE FLR @ BENT

A03.0.33 A08.0.02 SCALE: 3" = 1'-0"

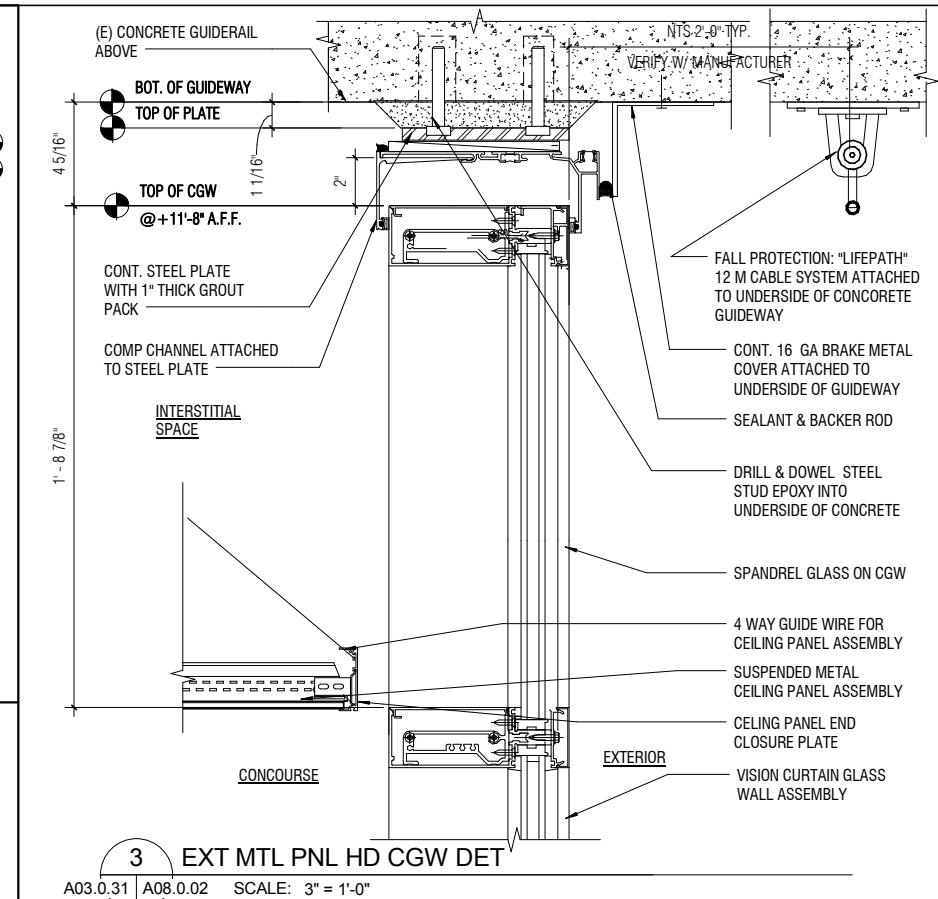

3 EXT MTL PNL HD CGW DET

A03.0.31 A08.0.02 SCALE: 3" = 1'-0"

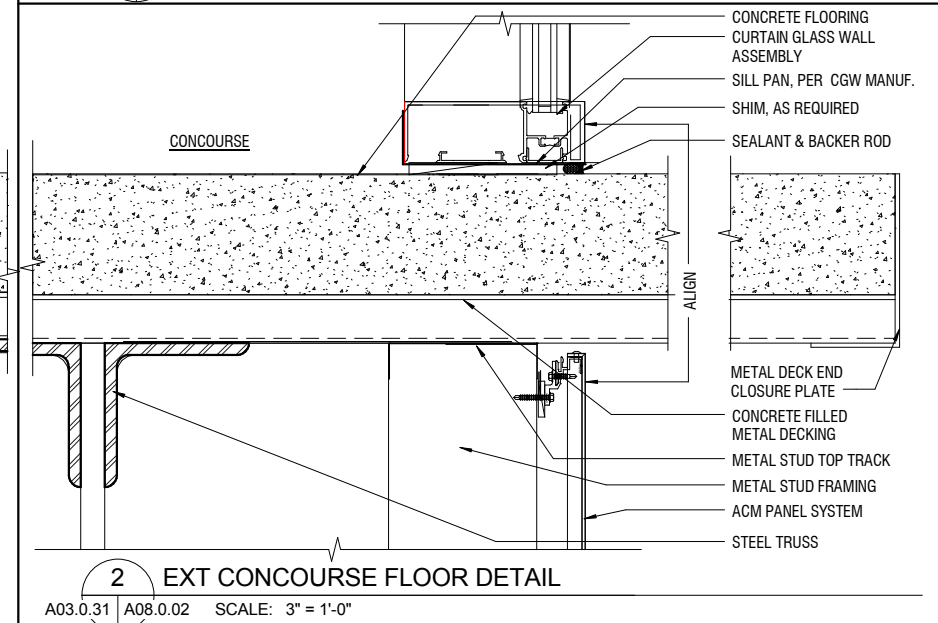

2 EXT CONCOURSE FLOOR DETAIL

A03.0.31 A08.0.02 SCALE: 3" = 1'-0"

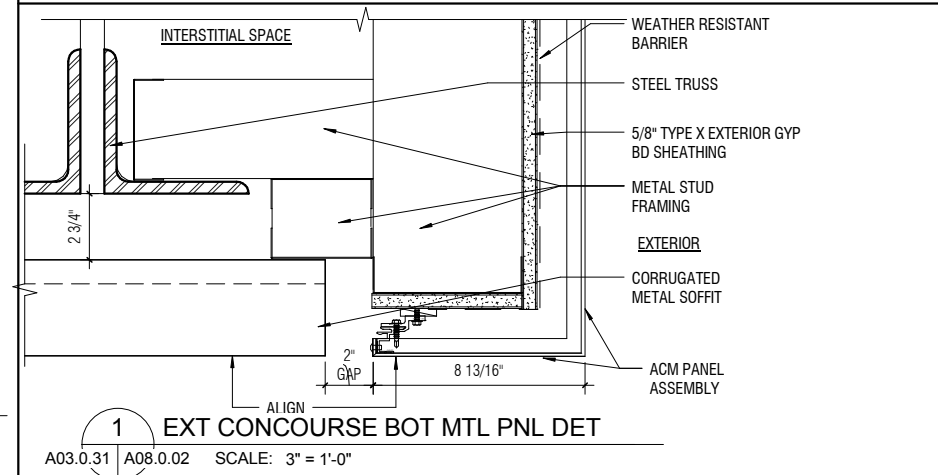

1 EXT CONCOURSE BOT MTL PNL DET

A03.0.31 A08.0.02 SCALE: 3" = 1'-0"

SFO

San Francisco International Airport

SKANSKA 1999 Harrison St., #1950 Oakland, CA 94612 skanska.com

wsp 425 Market St. 17th Fl. San Francisco, CA 94105 wsp.com

Robinson & Company 381 Tehama Street San Francisco, CA 94103 (415) 995-9870

NO.	DATE	BY	REVISION DESCRIPTION

CONTRACT NO.	10504.66
PROJECT TITLE	SFO AIRTRAIN EXTENSION AND IMPROVEMENTS PROGRAM
SHEET TITLE	HOTEL STATION EXTERIOR DETAILS CONCOURSE LEVEL SHEET 2 OF 2

SEAL

APPROVED: _____

APPROVED: _____

APPROVED: _____

DESIGNED BY: Designer	CHECKED BY: Checker
DRAWN BY: Author	DATE: FEBRUARY 22, 2018
SCALE: AS NOTED	SIZE: ANSI-D
SHEET NUMBER	REVISION

059-A08.0.02

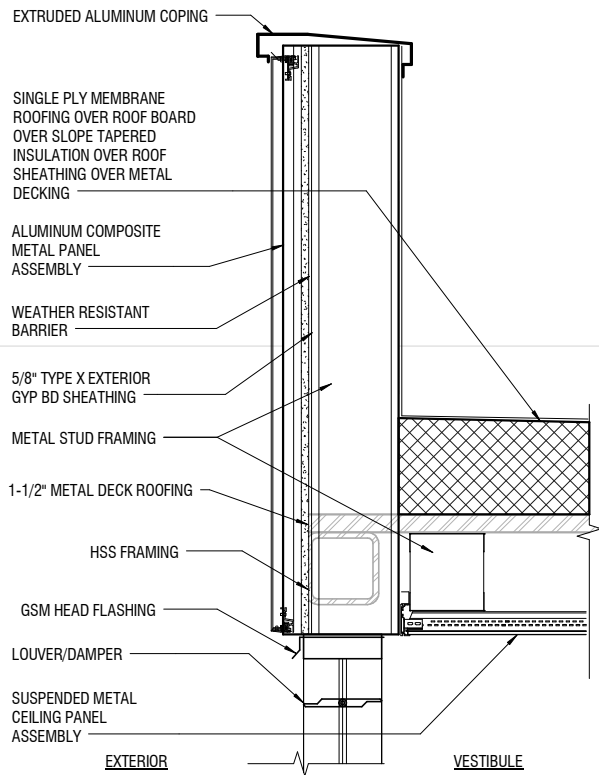

1 STAIR TOWER VESTIBULE - ROOF PARAPET DETAIL @ LOUVER WALL

A03.0.36 | A08.0.03 SCALE: 1 1/2" = 1'-0"

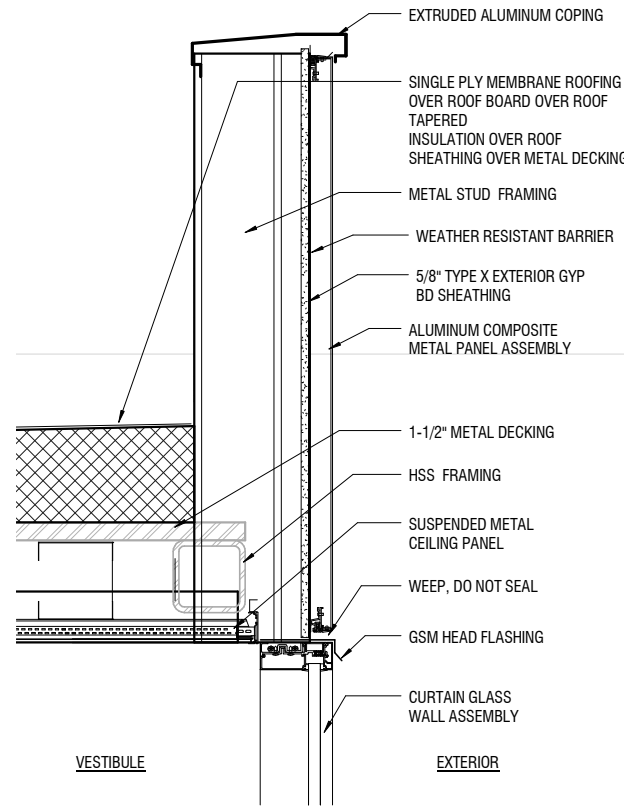

3 STAIR TOWER VESTIBULE - ROOF PARAPET DETAIL @ CURTAIN WALL

A03.0.36 | A08.0.03 SCALE: 1 1/2" = 1'-0"

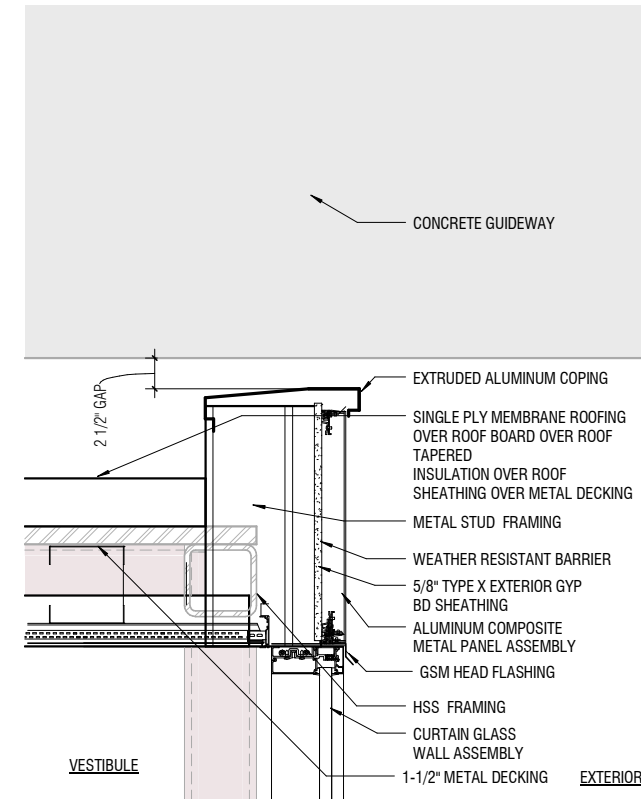

5 STAIR TOWER VESTIBULE - ROOF PARAPET DETAIL @ UNDERSIDE OF GUIDEWAY

A03.0.36 | A08.0.03 SCALE: 1 1/2" = 1'-0"

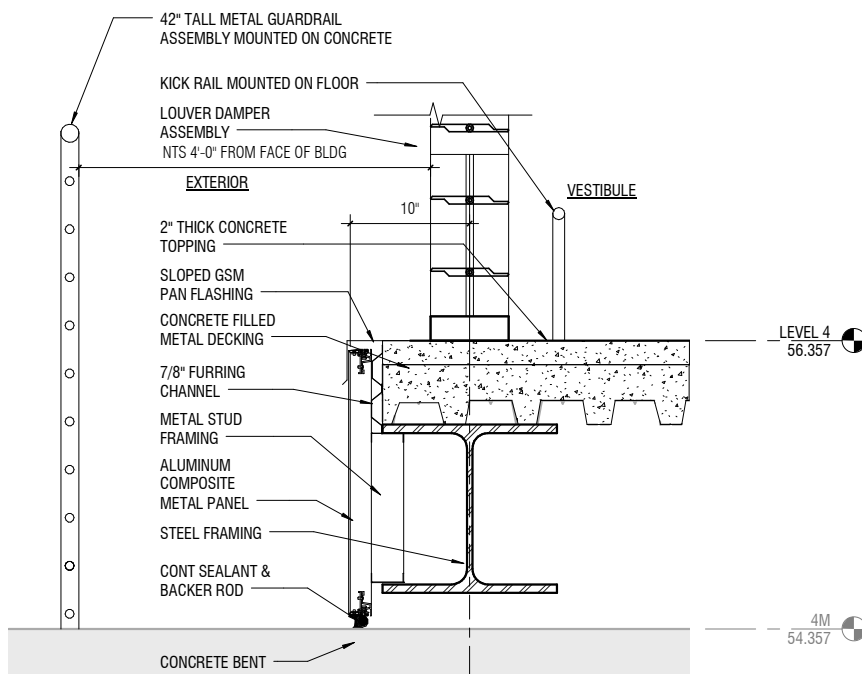

2 STAIR TOWER VESTIBULE - SILL DETAIL @ LOUVER WALL

A03.0.36 | A08.0.03 SCALE: 1 1/2" = 1'-0"

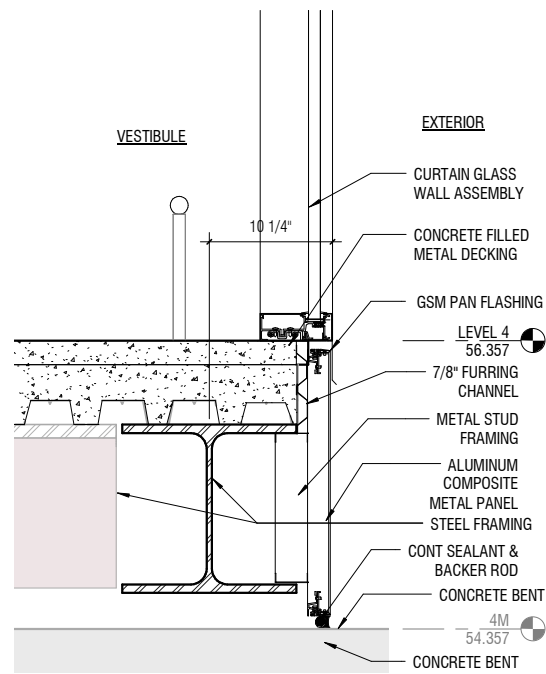

4 STAIR TOWER VESTIBULE - SILL DETAIL @ CURTAIN WALL

A03.0.36 | A08.0.03 SCALE: 1 1/2" = 1'-0"

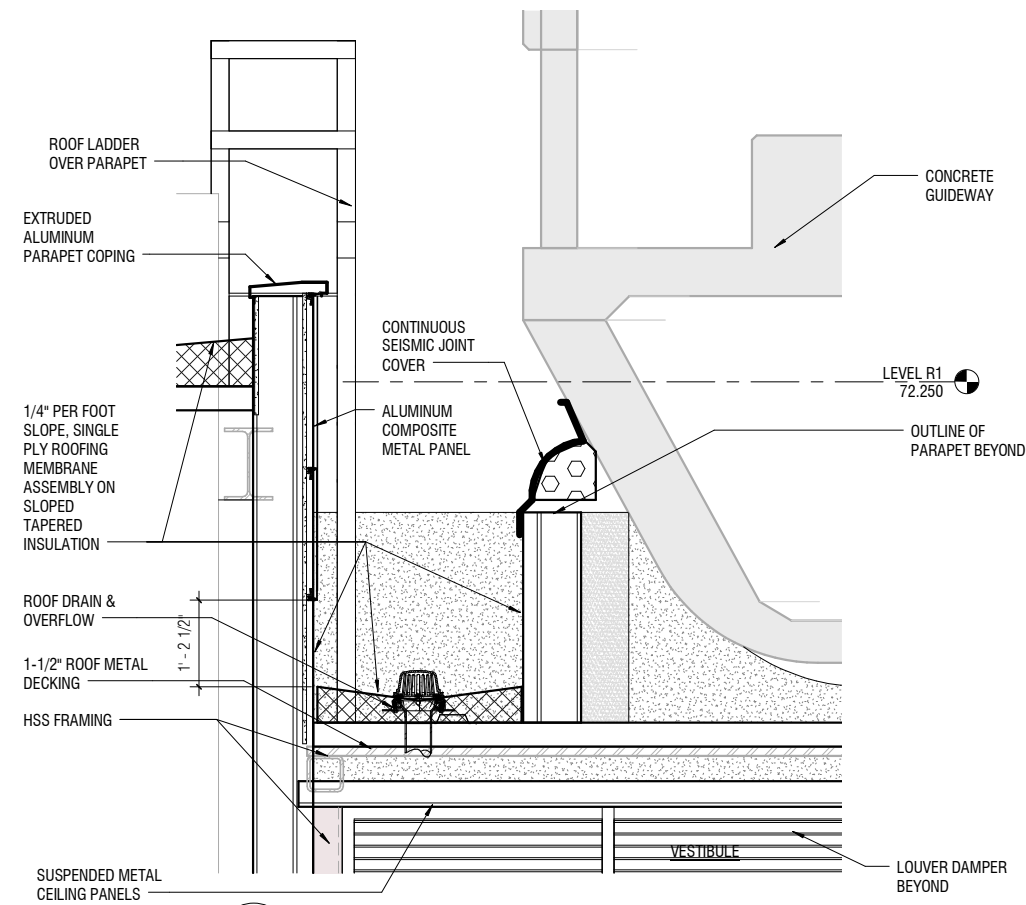

6 STAIR TOWER VESTIBULE ROOF DETAIL

A03.0.08 | A08.0.03 SCALE: 3/4" = 1'-0"

SFO

San Francisco International Airport

SKANSKA 1999 Harrison St., #1950 Oakland, CA 94612 skanska.com

wsp 425 Market St. 17th Fl. San Francisco, CA 94105 wsp.com

Robin Chiang & Company 381 Tehama Street San Francisco, CA 94103 (415) 995-9870

NO.	DATE	BY	REVISION DESCRIPTION

10504.66

SFO AIRTRAIN EXTENSION AND IMPROVEMENTS PROGRAM

HOTEL STATION

EXTERIOR DETAILS

STAIR TOWER VESTIBULE

SHEET 1 OF 4

CONTRACT NO. 10504.66

PROJECT TITLE SFO AIRTRAIN EXTENSION AND IMPROVEMENTS PROGRAM

SHEET TITLE EXTERIOR DETAILS STAIR TOWER VESTIBULE SHEET 1 OF 4

SCALE: 0 1/2" 1" 2" 3"

APPROVED: _____

DESIGNED BY: Designer

DRAWN BY: Author

SCALE: AS NOTED

SHEET NUMBER 059-A08.0.03

CHECKED BY: Checker

DATE: FEBRUARY 22, 2018

SIZE: ANSI-D

REVISION: _____

100% CONSTRUCTION DOCUMENTS

NO.	DATE	BY	REVISION

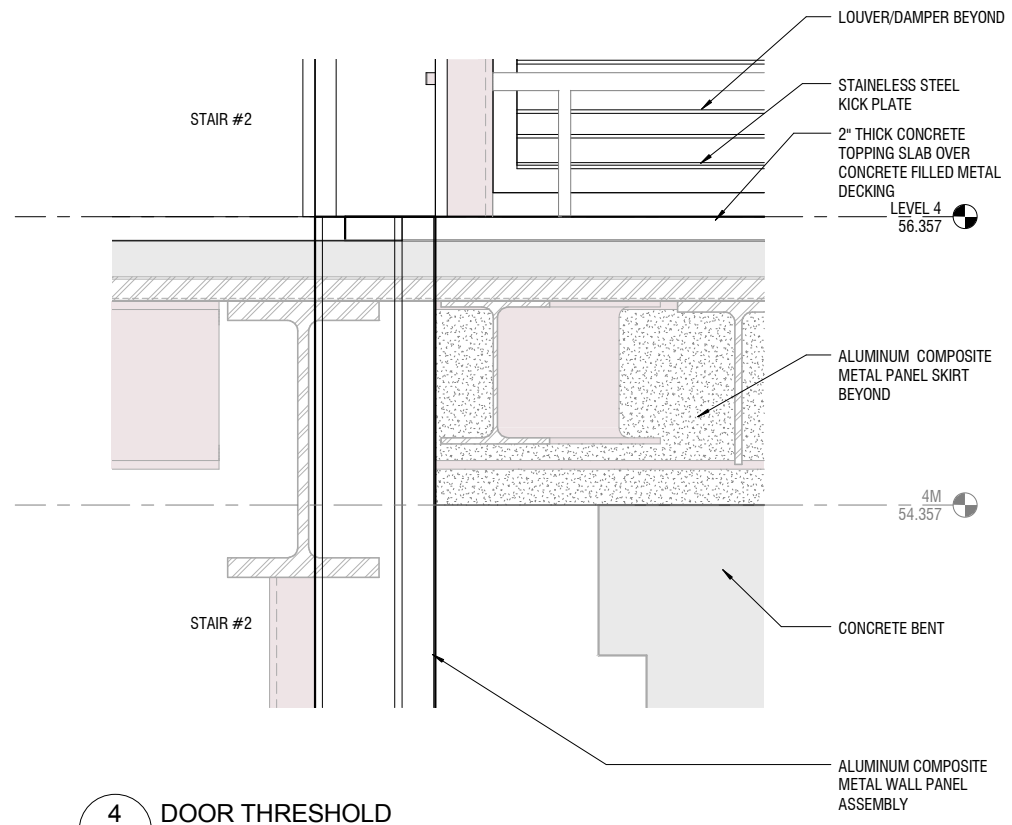

4 DOOR THRESHOLD
A03.0.08 | A08.0.04 | SCALE: 1 1/2" = 1'-0"

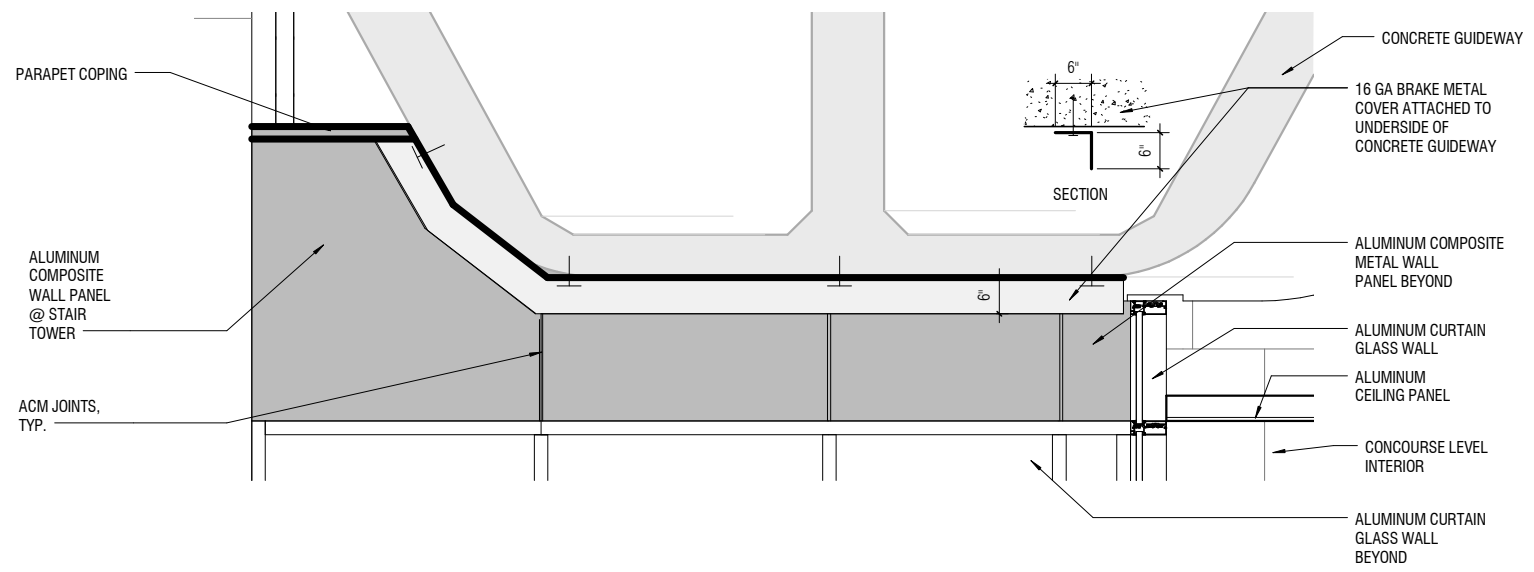

2 WEST ELEVATION
A03.0.09 | A08.0.04 | SCALE: 3/4" = 1'-0"

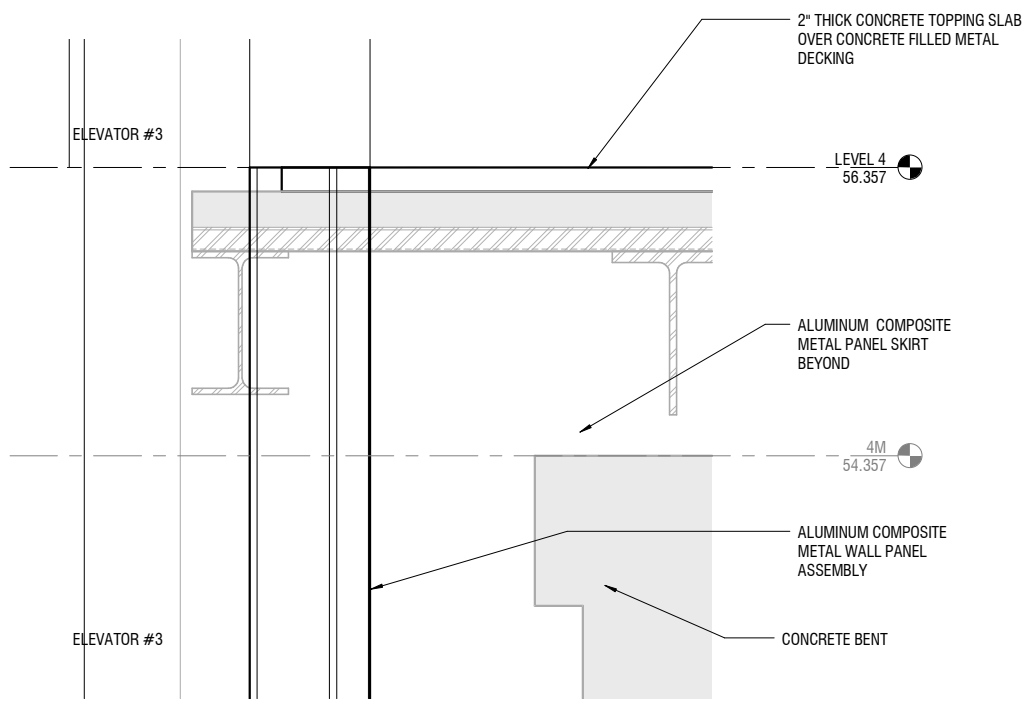

3 ELEVATOR THRESHOLD
A03.0.08 | A08.0.04 | SCALE: 1 1/2" = 1'-0"

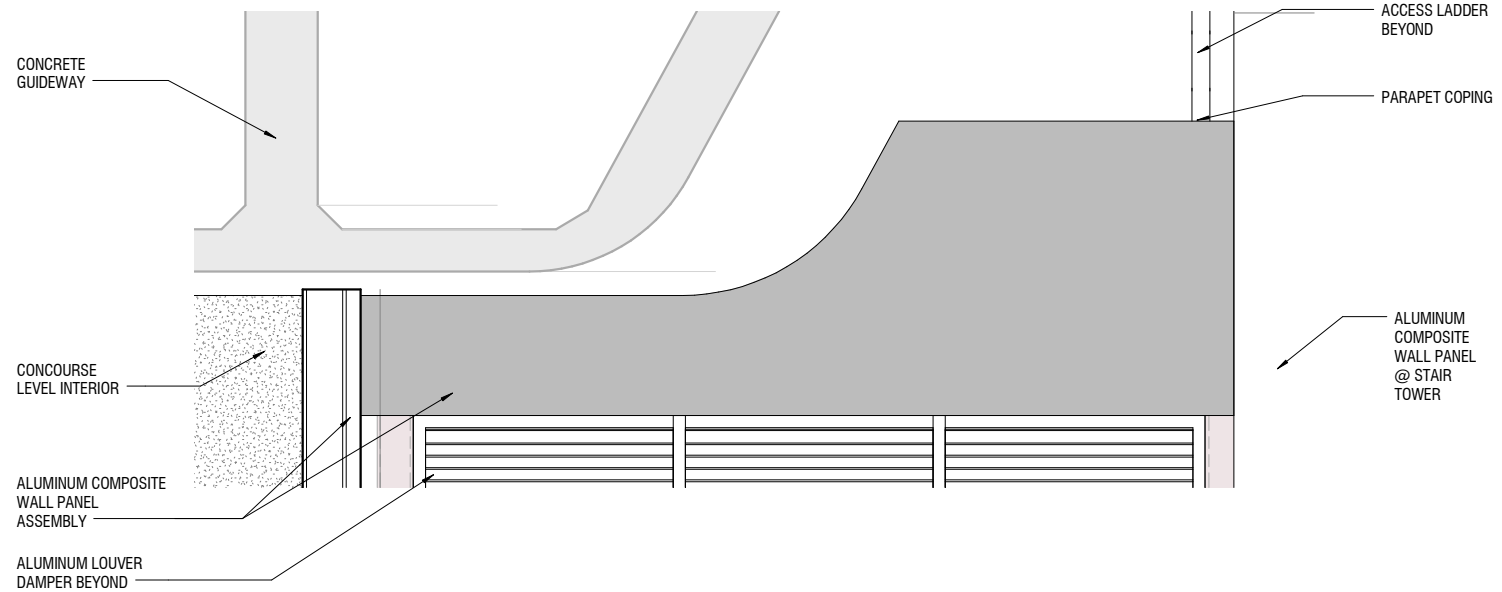

1 EAST ELEVATION
A03.0.08 | A08.0.04 | SCALE: 3/4" = 1'-0"

CONTRACT NO. 10504.66	PROJECT TITLE SFO AIRTRAIN EXTENSION AND IMPROVEMENTS PROGRAM	SHEET TITLE HOTEL STATION EXTERIOR DETAILS STAIR TOWER VESTIBULE SHEET 2 OF 4
---------------------------------	---	---

SEAL
0 1/2" 1" 2" 3"

APPROVED:	DESIGNED BY: Designer	CHECKED BY: Checker
APPROVED:	DRAWN BY: Author	DATE: FEBRUARY 22, 2018
APPROVED:	SCALE: AS NOTED	SIZE: ANSI-D
SHEET NUMBER		REVISION
059-A08.0.04		

NO.	DATE	BY	REVISION DESCRIPTION

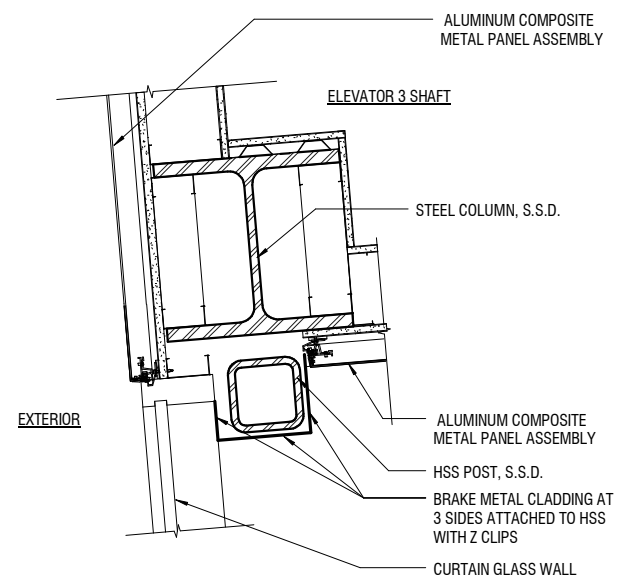
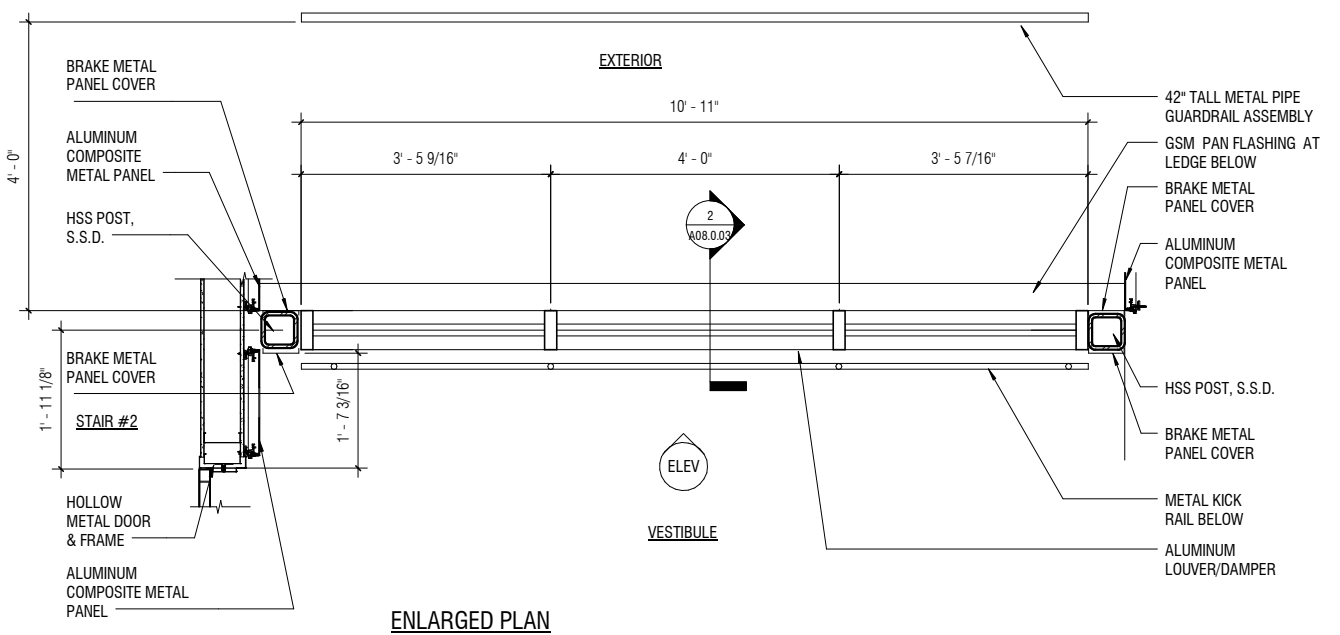

3 VESTIBULE ELEVATOR 3 CORNER PLAN DETAIL
A02.4.01 | A08.0.05 SCALE: 1 1/2" = 1'-0"

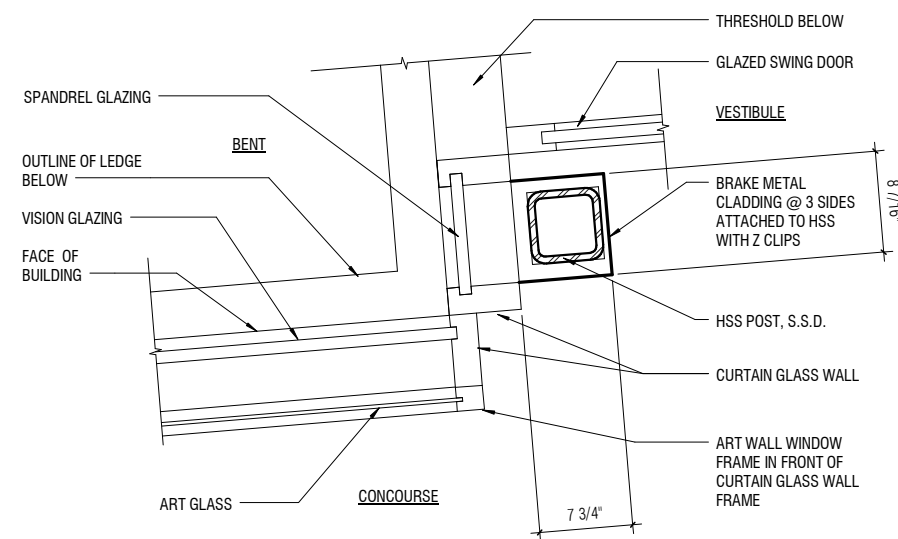

2 ART WALL VESTIBULE PLAN DETAIL
A02.4.01 | A08.0.05 SCALE: 1 1/2" = 1'-0"

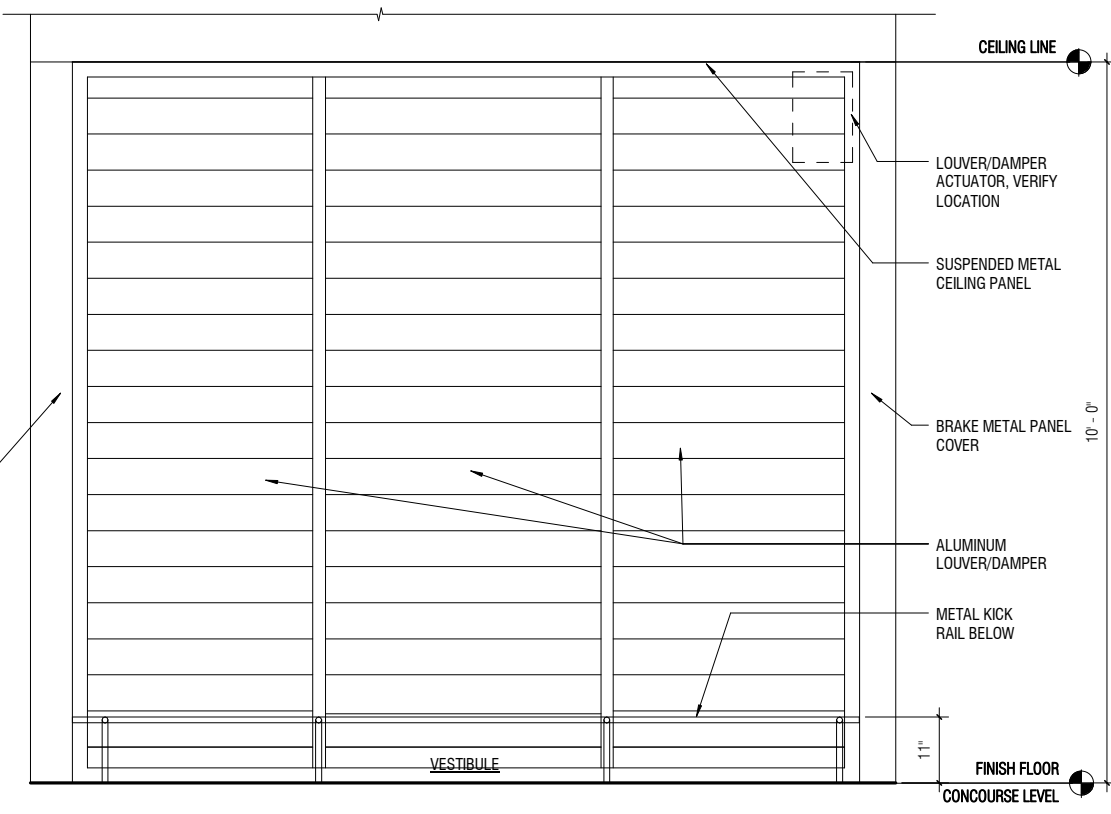

1 LOUVER DAMPER ENLARGED PLAN & ELEVATION
A02.4.01 | A08.0.05 SCALE: 3/4" = 1'-0"

CONTRACT NO. 10504.66	PROJECT TITLE SFO AIRTRAIN EXTENSION AND IMPROVEMENTS PROGRAM	SHEET TITLE HOTEL STATION EXTERIOR DETAILS STAIR TOWER VESTIBULE SHEET 3 OF 4
SEAL	APPROVED: _____ APPROVED: _____ APPROVED: _____	
DESIGNED BY: Designer	CHECKED BY: Checker	DATE: FEBRUARY 22, 2018
DRAWN BY: Author	SCALE: AS NOTED	SIZE ANSI-D
SHEET NUMBER 059-A08.0.05		

NOTE:
SOLDER ALL JOINTS &
SEAMS, TYP. INSTALL
FLASHING SNUG TO
FRAME

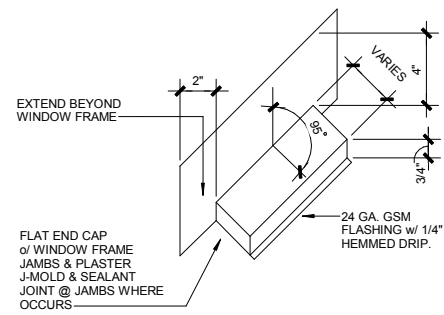

9 OPENING HEAD FLASHING ISO

A08.0.06 | A08.0.06 SCALE: 1 1/2" = 1'-0"

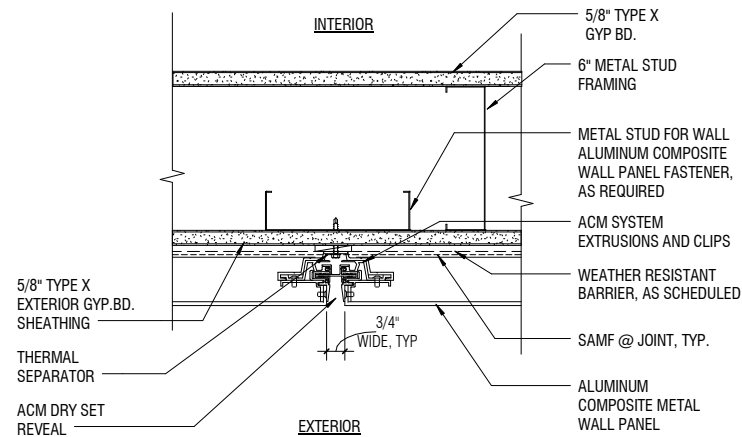

6 ALUM COMP METAL PANEL PLAN DET

A08.0.06 | A08.0.06 SCALE: 3" = 1'-0"

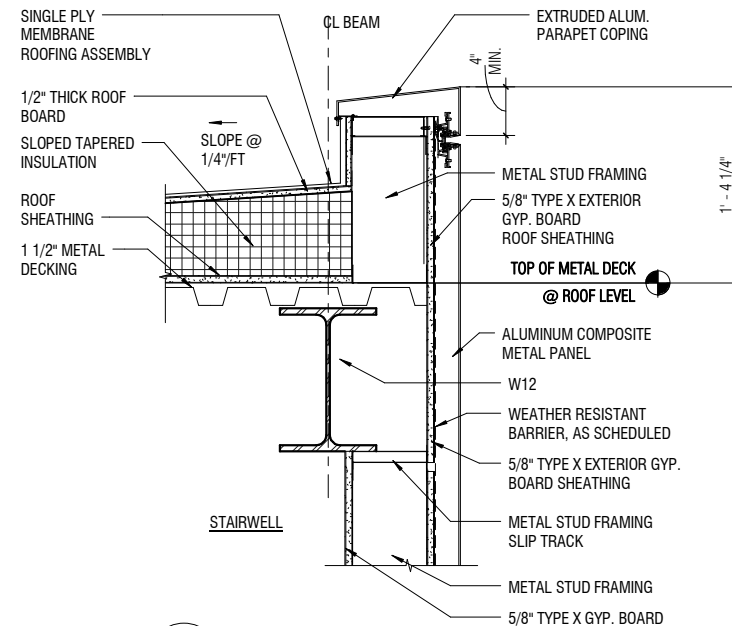

3 STAIR TOWER PARAPET DETAIL

A03.0.09 | A08.0.06 SCALE: 1 1/2" = 1'-0"

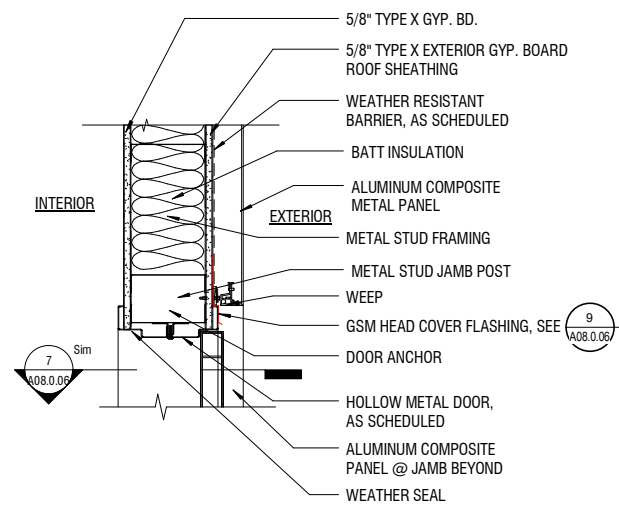

8 HM DOOR @ ACM HEAD DET

A08.0.06 | A08.0.06 SCALE: 1 1/2" = 1'-0"

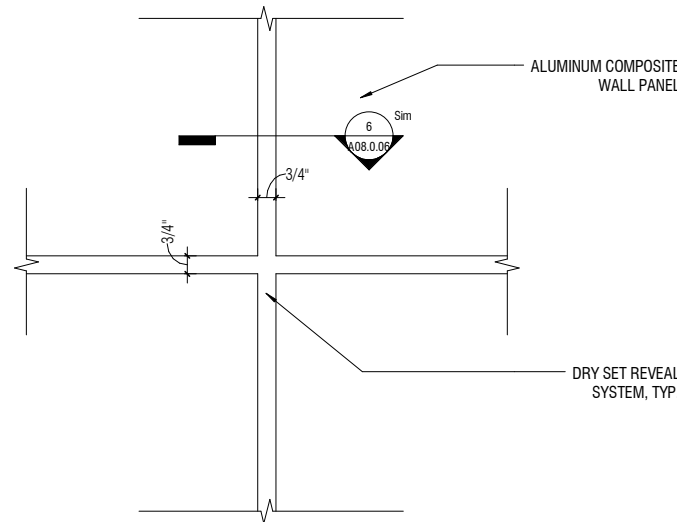

5 STAIR TOWER EXTERIOR METAL WALL PANEL ELEVATION

A03.0.09 | A08.0.06 SCALE: 3" = 1'-0"

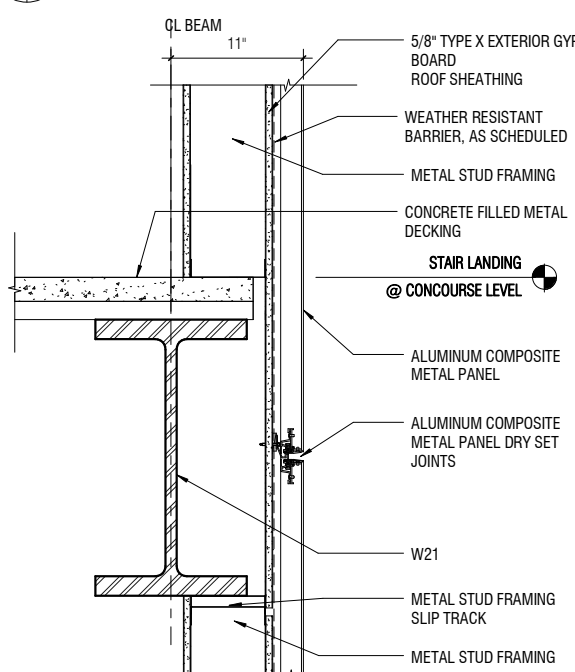

2 STAIR 02 WALL DETAIL TOP LANDING

A07.0.16 | A08.0.06 SCALE: 1 1/2" = 1'-0"

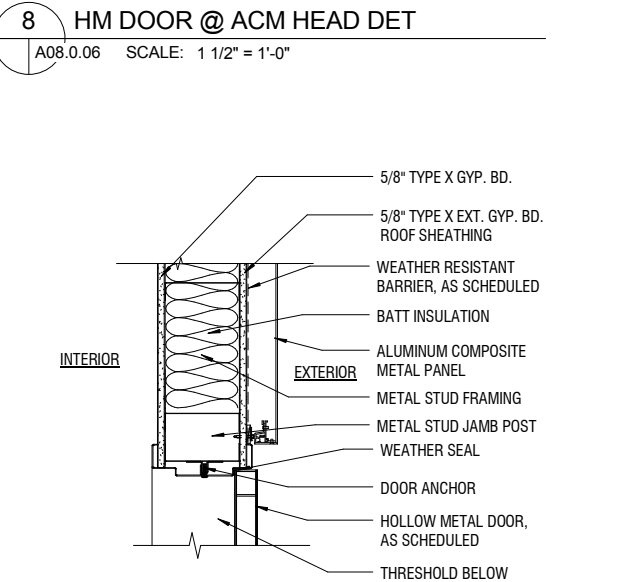

7 HM DOOR @ ACM JAMB DETAIL

A08.0.06 | A08.0.06 SCALE: 1 1/2" = 1'-0"

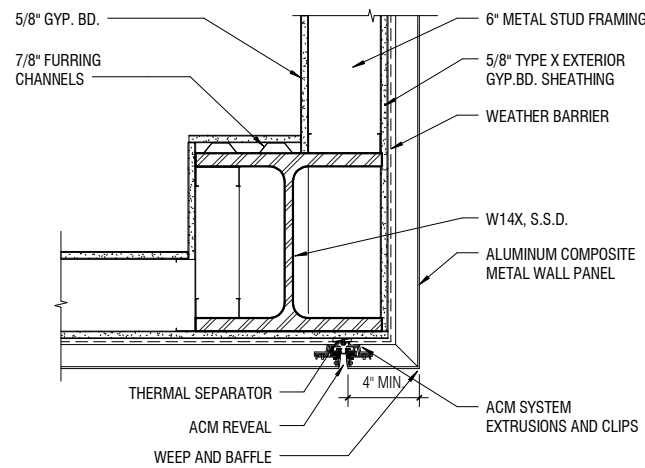

4 STAIR TOWER EXTERIOR WALL METAL CORNER PLAN DETAIL

A02.4.01 | A08.0.06 SCALE: 1 1/2" = 1'-0"

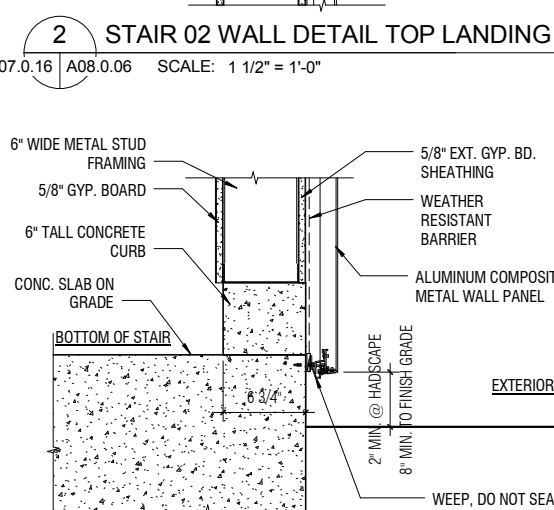

1 STAIR TOWER EXTERIOR WALL BASE DETAIL

A03.0.09 | A08.0.06 SCALE: 1 1/2" = 1'-0"

NO.	DATE	REVISION DESCRIPTION	BY

CONTRACT NO. 10504.66	PROJECT TITLE SFO AIRTRAIN EXTENSION AND IMPROVEMENTS PROGRAM	SHEET TITLE HOTEL STATION EXTERIOR DETAILS STAIR TOWER VESTIBULE SHEET 4 OF 4
---------------------------------	---	---

SEAL
0 1/2" 1" 2" 3"

APPROVED:	DESIGNED BY: Designer	CHECKED BY: Checker
APPROVED:	DRAWN BY: Author	DATE: FEBRUARY 22, 2018
APPROVED:	SCALE: AS NOTED	SIZE ANSI-D
SHEET NUMBER 059-A08.0.06		REVISION

NO.	DATE	REVISION DESCRIPTION	BY

CONTRACT NO. 10504.66	PROJECT TITLE SFO AIRTRAIN EXTENSION AND IMPROVEMENTS PROGRAM	SHEET TITLE HOTEL STATION EXTERIOR DETAILS CONCOURSE BRIDGE PORTAL
---------------------------------	---	--

SEAL

APPROVED:	
APPROVED:	
APPROVED:	
DESIGNED BY: Designer	CHECKED BY: Checker
DRAWN BY: Author	DATE: FEBRUARY 22, 2018
SCALE: AS NOTED	SIZE REVISION
SHEET NUMBER 059-A08.0.07	

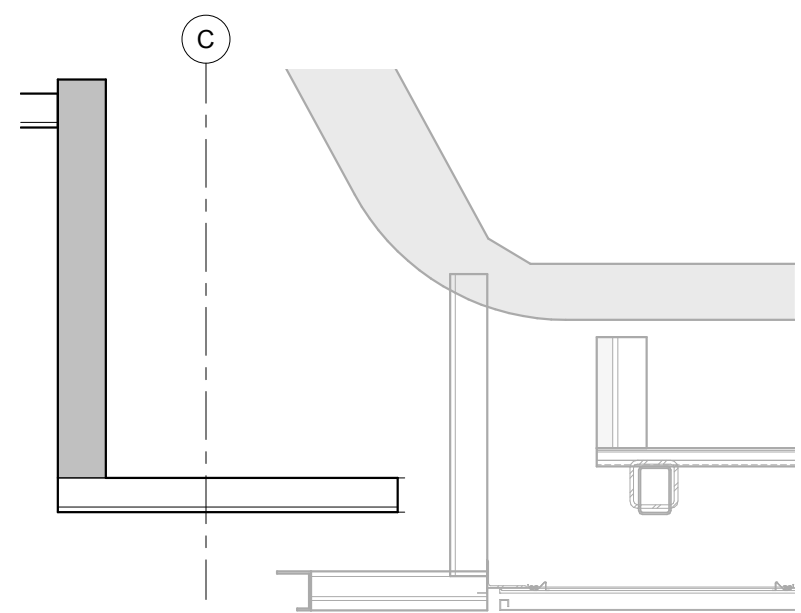

5 PEDESTRIAN BRIDGE HEAD CONNECTION
A03.0.32 | A08.0.07 SCALE: 1" = 1'-0"

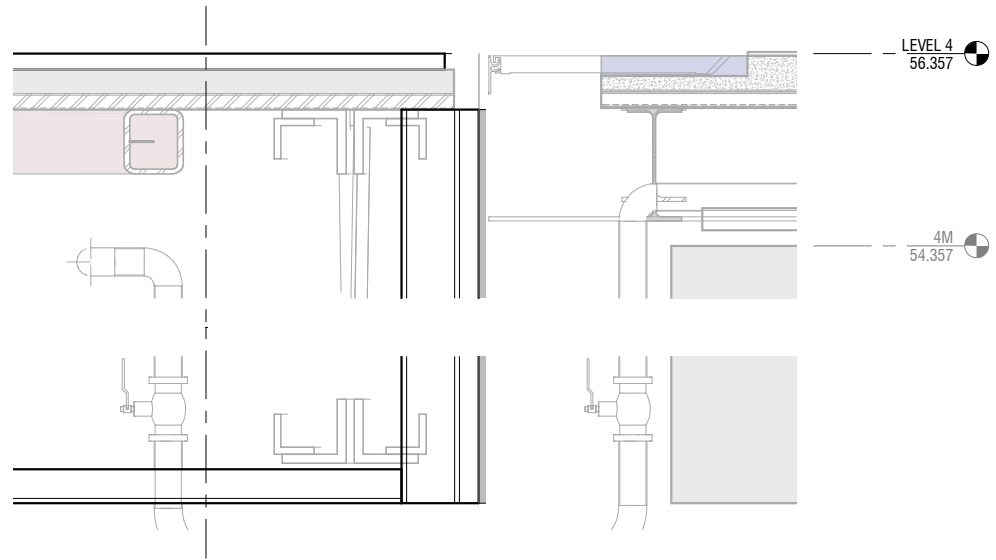

4 PEDESTRIAN BRIDGE BASE CONNECTION
A03.0.32 | A08.0.07 SCALE: 1" = 1'-0"

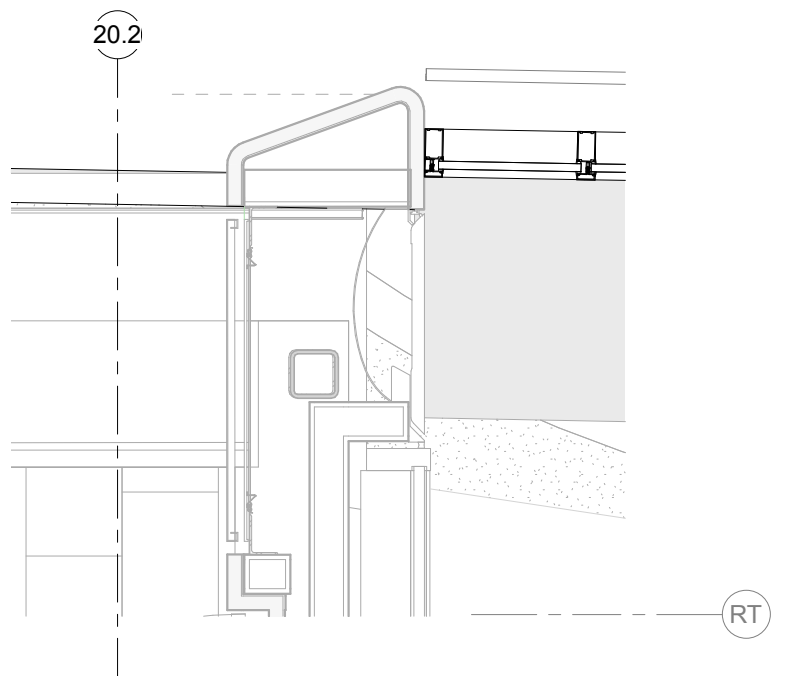

1 PEDESTRIAN BRIDGE SEISMIC JOINT DETAIL
A02.4.01 | A08.0.07 SCALE: 1" = 1'-0"

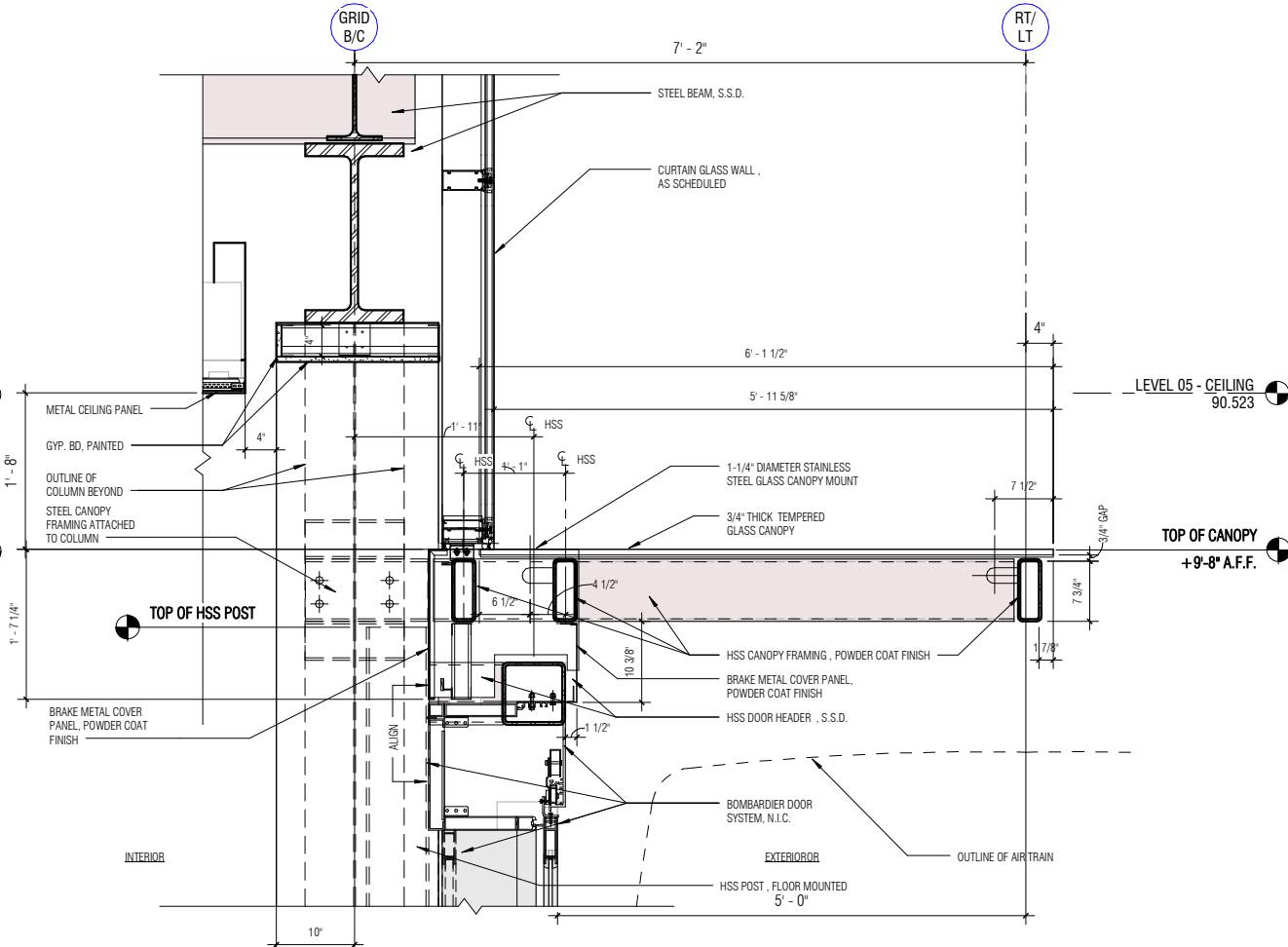
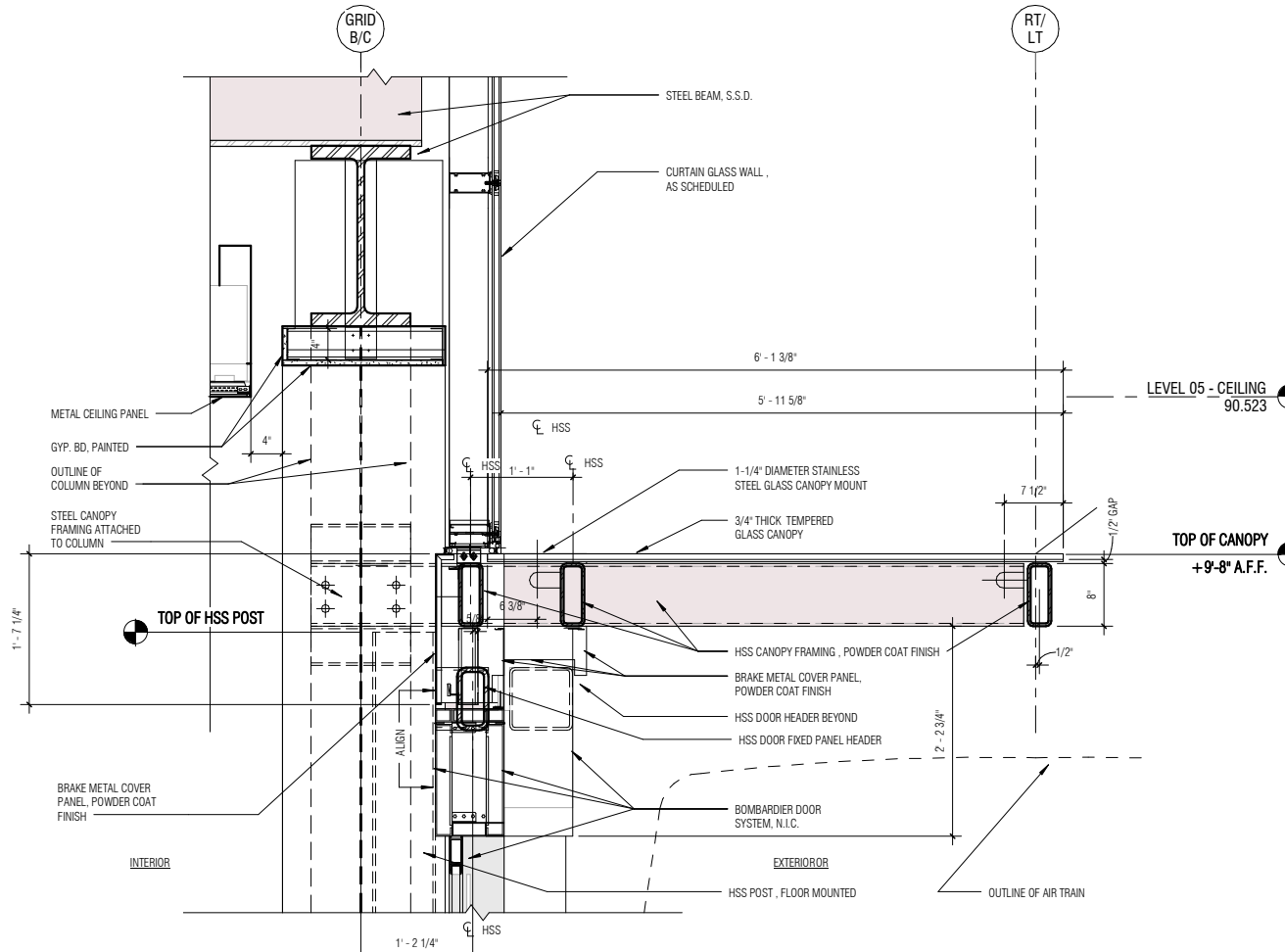

3 EXTERIOR WALL DETAIL @ BTM HEAD FIXED PANEL
A03.0.32 A08.0.08 SCALE: 1" = 1'-0"

1 EXTERIOR WALL DETAIL @ BTM HEAD
A03.0.31 A08.0.08 SCALE: 1" = 1'-0"

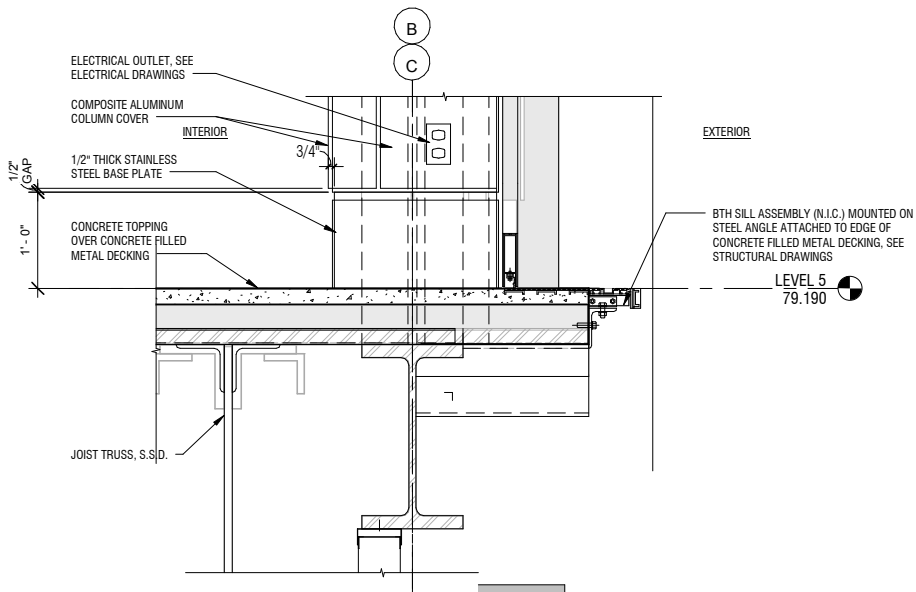

4 PLATFORM FLOOR EDGE DETAIL @ FIXED PANEL
A03.0.32 A08.0.08 SCALE: 1" = 1'-0"

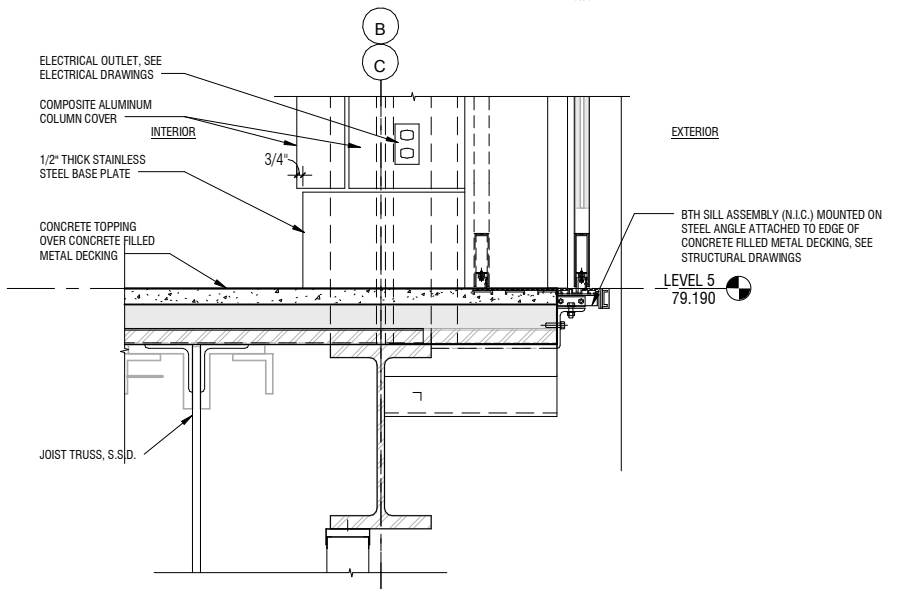

2 PLATFORM FLOOR EDGE DETAIL @ BOARDING DOOR
A03.0.31 A08.0.08 SCALE: 1" = 1'-0"

NO.	DATE	BY	REVISION DESCRIPTION

CONTRACT NO. 10504.66	PROJECT TITLE SFO AIRTRAIN EXTENSION AND IMPROVEMENTS PROGRAM	SHEET TITLE HOTEL STATION EXTERIOR DETAILS PLATFORM LEVEL SHEET 1 OF 3
---------------------------------	---	--

DESIGNED BY: Designer	CHECKED BY: Checker
DRAWN BY: Author	DATE: FEBRUARY 22, 2018
SCALE: AS NOTED	SIZE: ANSI-D
SHEET NUMBER 059-A08.0.08	REVISION

APPROVED:	APPROVED:	APPROVED:

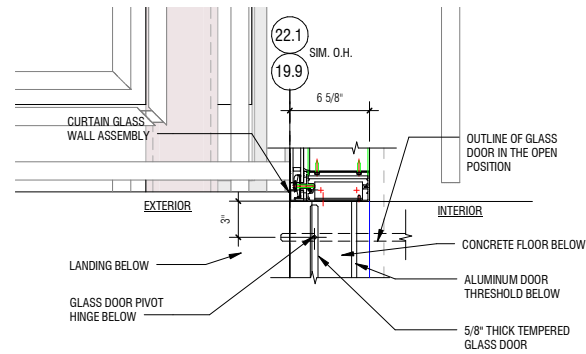

3 CGW DOOR JAMB DET
 A02.5.01 | A08.0.09 | SCALE: 1 1/2" = 1'-0"

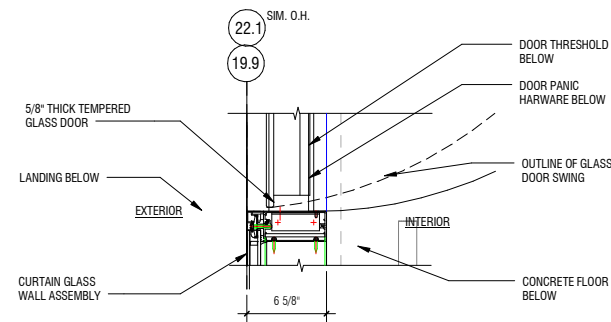

2 CGW DOOR JAMB SS DET
 A02.5.01 | A08.0.09 | SCALE: 1 1/2" = 1'-0"

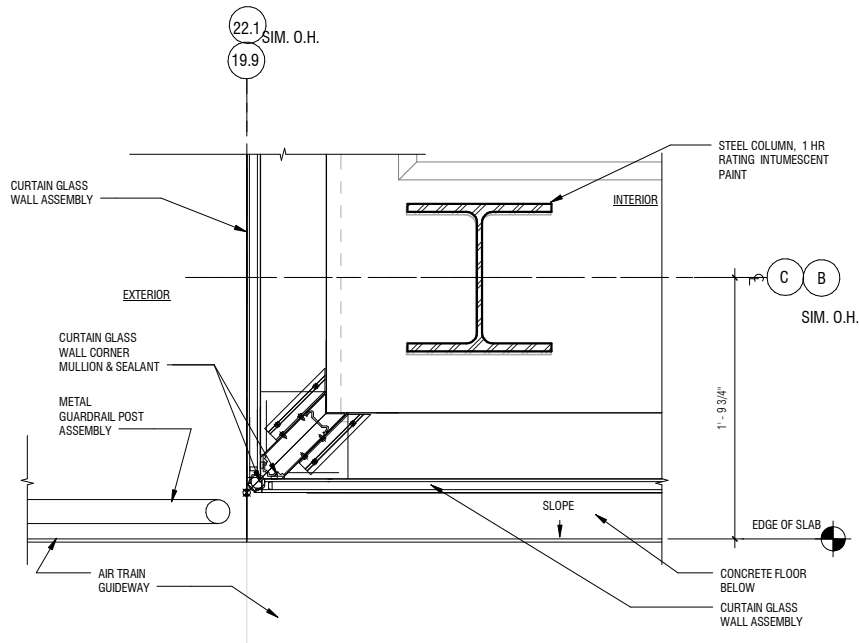

1 CGW CORNER PLAN DET
 A02.5.01 | A08.0.09 | SCALE: 1 1/2" = 1'-0"

SFO

San Francisco International Airport

SKANSKA 1999 Harrison St., #1950
 Oakland, CA 94612
 skanska.com

wsp 425 Market St.
 17th Fl.
 San Francisco, CA 94105
 wsp.com

Robin Chiang & Company
 361 Tehama Street
 San Francisco, CA 94103
 (415) 995-9870

NO.	DATE	Revision Description	BY

CONTRACT NO. 10504.66
PROJECT TITLE SFO AIRTRAIN EXTENSION AND IMPROVEMENTS PROGRAM
SHEET TITLE HOTEL STATION EXTERIOR DETAILS PLATFORM LEVEL SHEET 2 OF 3

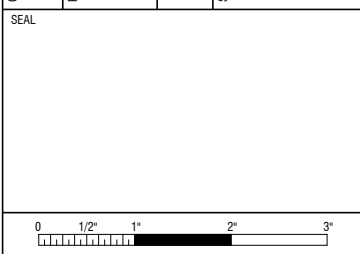

APPROVED:	DESIGNED BY:	CHECKED BY:
	Designer	Checker
APPROVED:	DRAWN BY:	DATE:
	Author	FEBRUARY 22, 2018
APPROVED:	SCALE:	SIZE
	AS NOTED	ANSI-D
	SHEET NUMBER	REVISION
	059-A08.0.09	

NO.	DATE	REVISION DESCRIPTION	BY

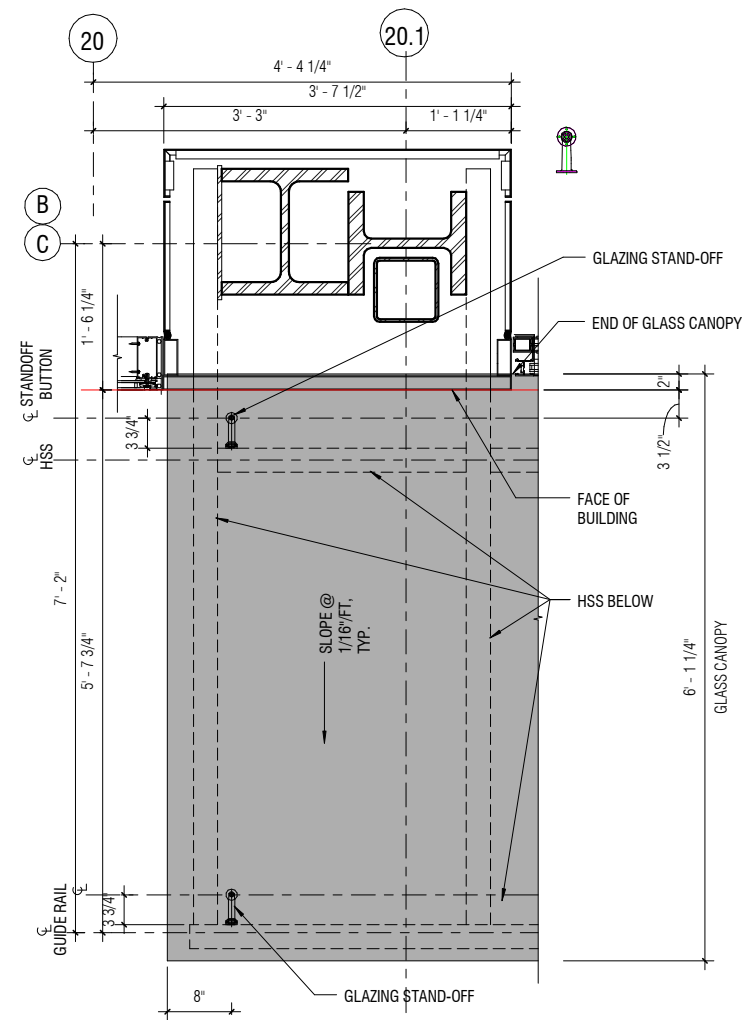

3 GLASS CANOPY - END COLUMN
A02.R.11 | A08.0.10 SCALE: 1" = 1'-0"

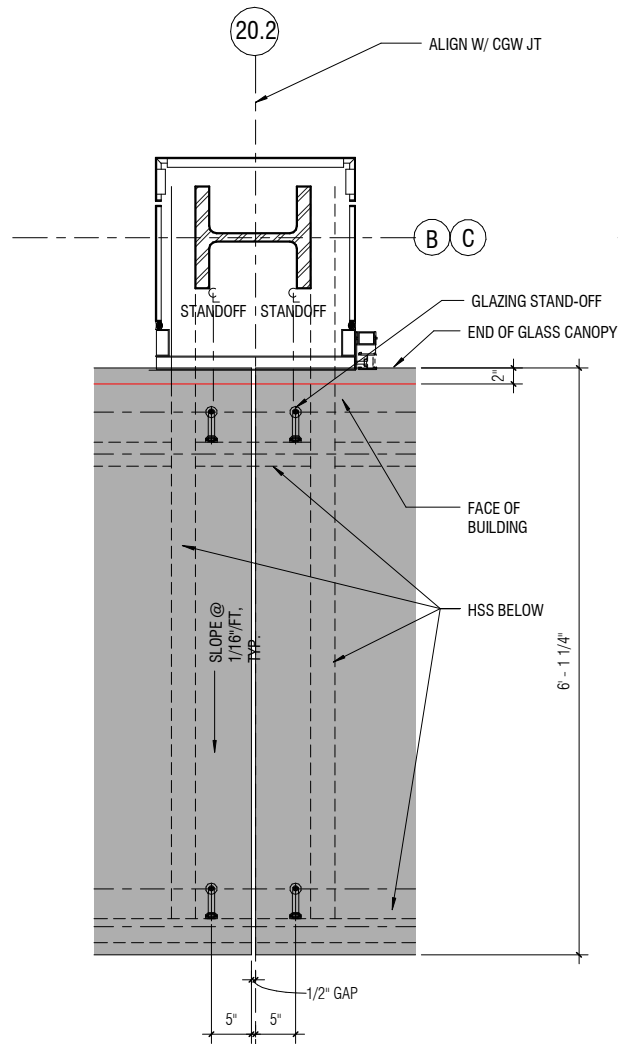

2 GLASS CANOPY - TYPICAL COLUMN
A02.R.11 | A08.0.10 SCALE: 1" = 1'-0"

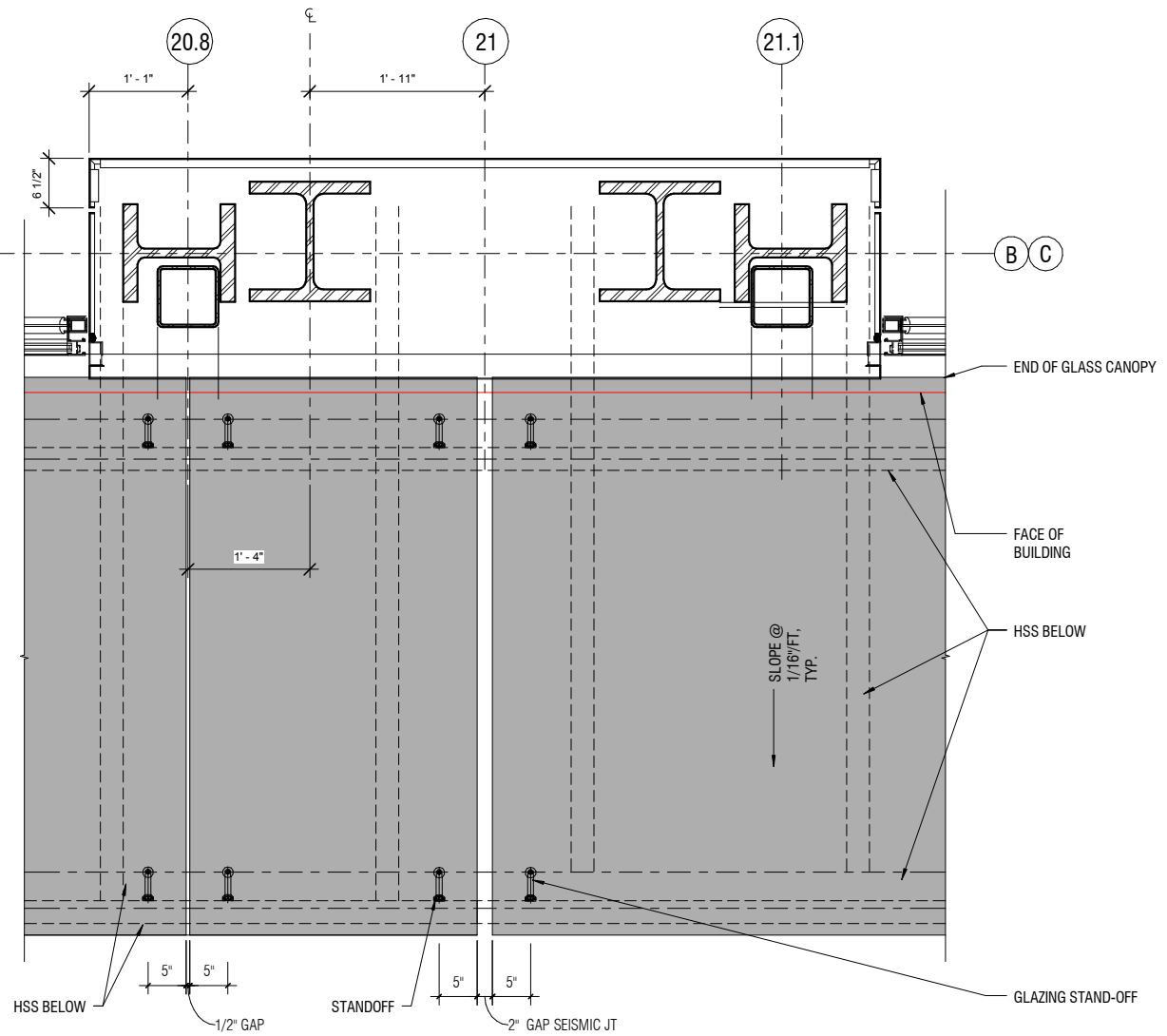

1 GLASS CANOPY - DOUBLE COLUMN
A02.R.11 | A08.0.10 SCALE: 1" = 1'-0"

CONTRACT NO. 10504.66

PROJECT TITLE
SFO AIRTRAIN EXTENSION AND IMPROVEMENTS PROGRAM

SHEET TITLE
HOTEL STATION

SHEET TITLE
EXTERIOR DETAILS PLATFORM LEVEL SHEET 3 OF 3

SEAL

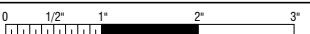

APPROVED:	
DESIGNED BY:	CHECKED BY:
DRAWN BY:	DATE:
SCALE:	SIZE:
SHEET NUMBER	REVISION
059-A08.0.10	

NO.	DATE	BY	REVISION DESCRIPTION

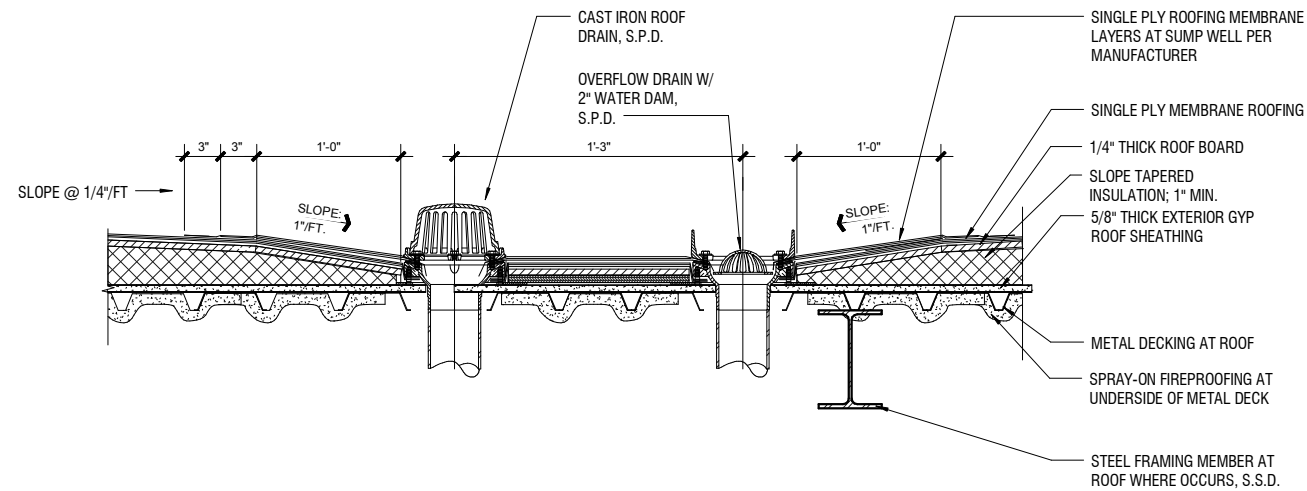

4 ROOF DRAIN AND SUMP @ BUILT-UP ROOFING

A08.0.11 | A08.0.11 SCALE: 1 1/2" = 1'-0"

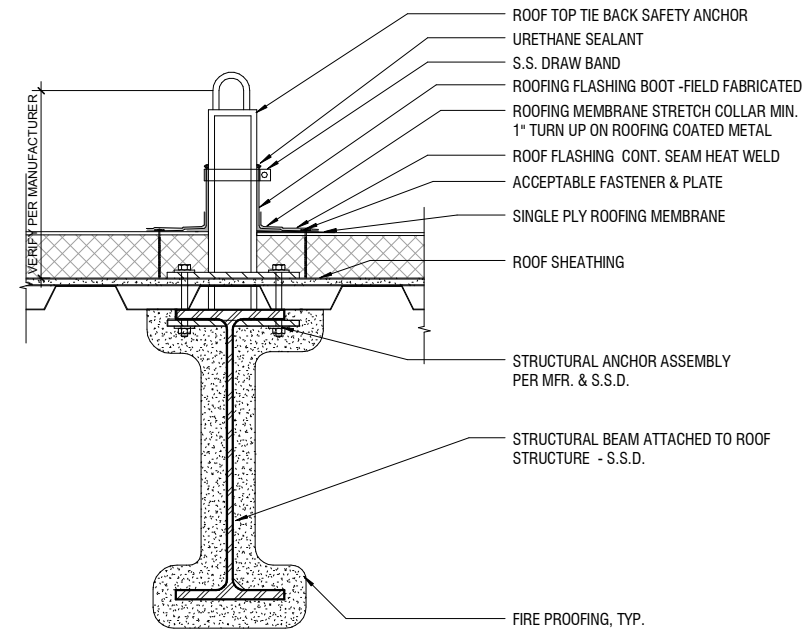

2 ROOF TIE OFF

A08.0.11 SCALE: 1 1/2" = 1'-0"

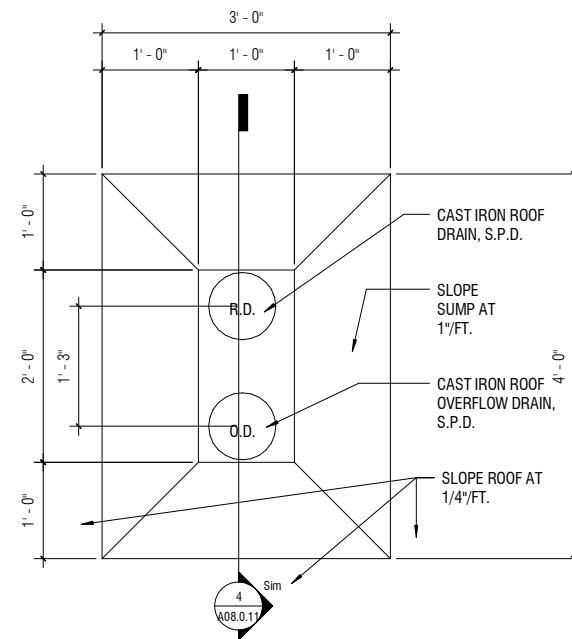

3 ROOF DRAIN AND SUMP PLAN 1

A02.R.01 | A08.0.11 SCALE: 1" = 1'-0"

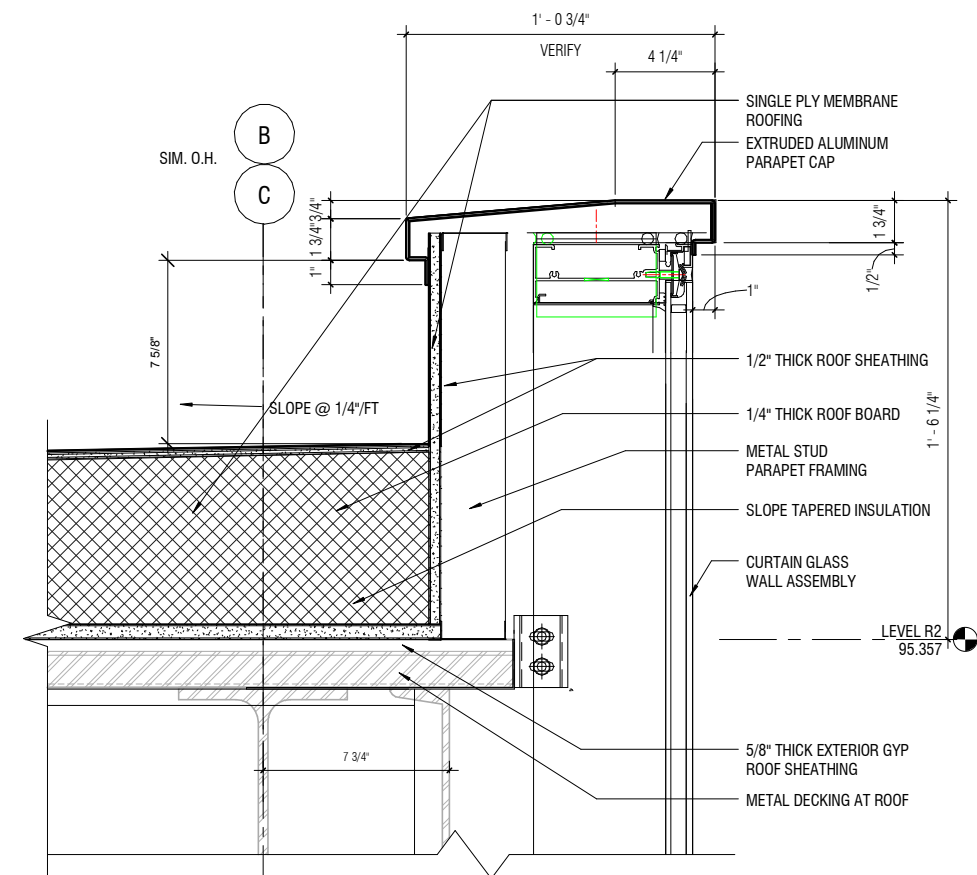

1 ROOF PARAPET DETAIL

A03.0.31 | A08.0.11 SCALE: 3" = 1'-0"

CONTRACT NO.	10504.66
PROJECT TITLE	SFO AIRTRAIN EXTENSION AND IMPROVEMENTS PROGRAM
SHEET TITLE	HOTEL STATION EXTERIOR DETAILS ROOF

SEAL	
SCALE	0 1/2" 1" 2" 3"

APPROVED:	
DESIGNED BY:	CHECKED BY:
DRAWN BY:	DATE:
	FEBRUARY 22, 2018
SCALE:	SIZE REVISION
AS NOTED	
SHEET NUMBER	
059-A08.0.11	

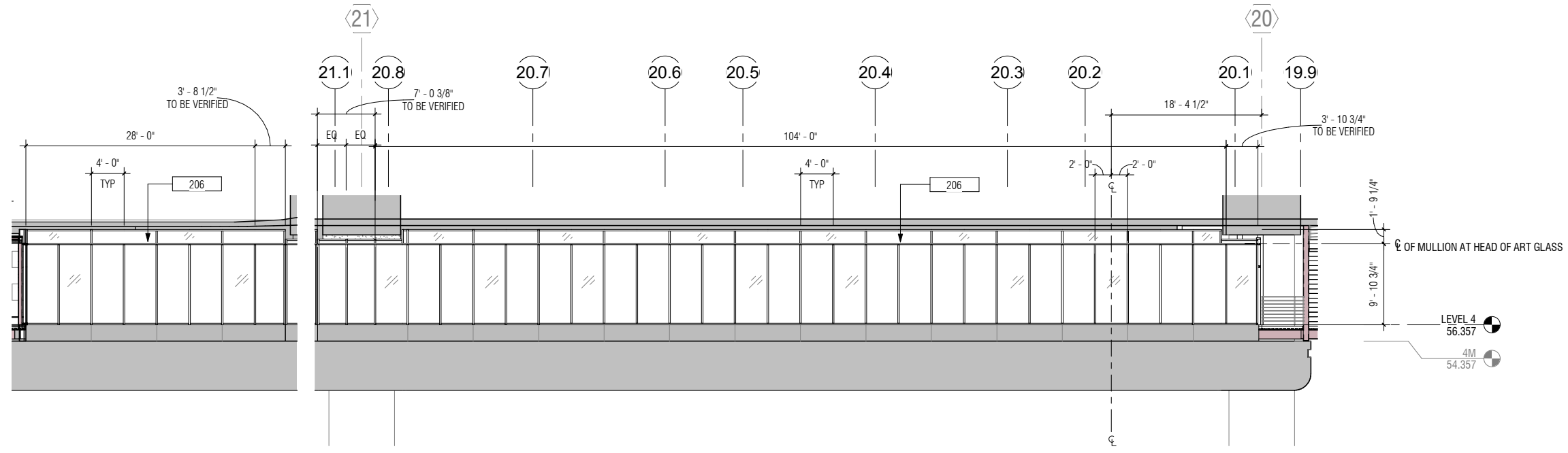

3 DETAIL ELEVATION - NORTH WINDOW WALL B
A08.4.21 | A08.4.21 SCALE: 1/8" = 1'-0"

2 DETAIL ELEVATION - NORTH WINDOW WALL A
A08.4.21 | A08.4.21 SCALE: 1/8" = 1'-0"

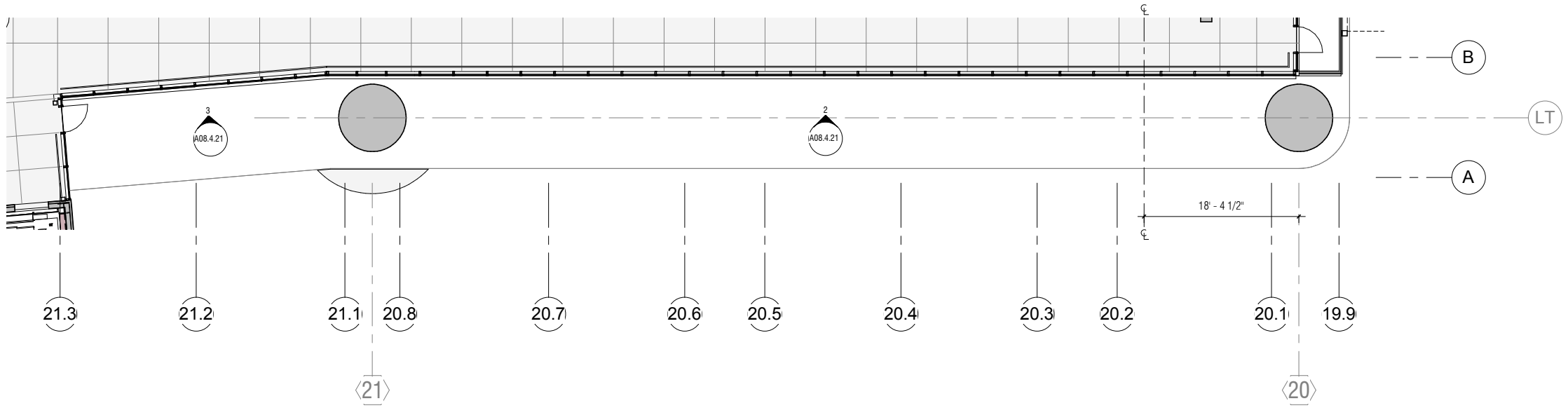

1 LEVEL 04 - CONCOURSE PLAN - 1/8" WINDOW WALL PLAN
A00.0.03 | A08.4.21 SCALE: 1/8" = 1'-0"

NO.	DATE	Revision Description	BY

CONTRACT NO. 10504.66	PROJECT TITLE SFO AIRTRAIN EXTENSION AND IMPROVEMENTS PROGRAM	SHEET TITLE HOTEL STATION WINDOW WALL PLAN AND ELEVATION
---------------------------------	---	--

APPROVED:	
APPROVED:	
APPROVED:	
DESIGNED BY: Designer	CHECKED BY: Checker
DRAWN BY: Author	DATE: FEBRUARY 22, 2018
SCALE: AS NOTED	SIZE ANSI-D
SHEET NUMBER	REVISION

0	1/2"	1"	2"	3"
APPROVED:				
APPROVED:				
APPROVED:				
DESIGNED BY: Designer				
CHECKED BY: Checker				
DRAWN BY: Author				
DATE: FEBRUARY 22, 2018				
SCALE: AS NOTED				
SIZE ANSI-D				
SHEET NUMBER				
REVISION				
059-A08.4.21				

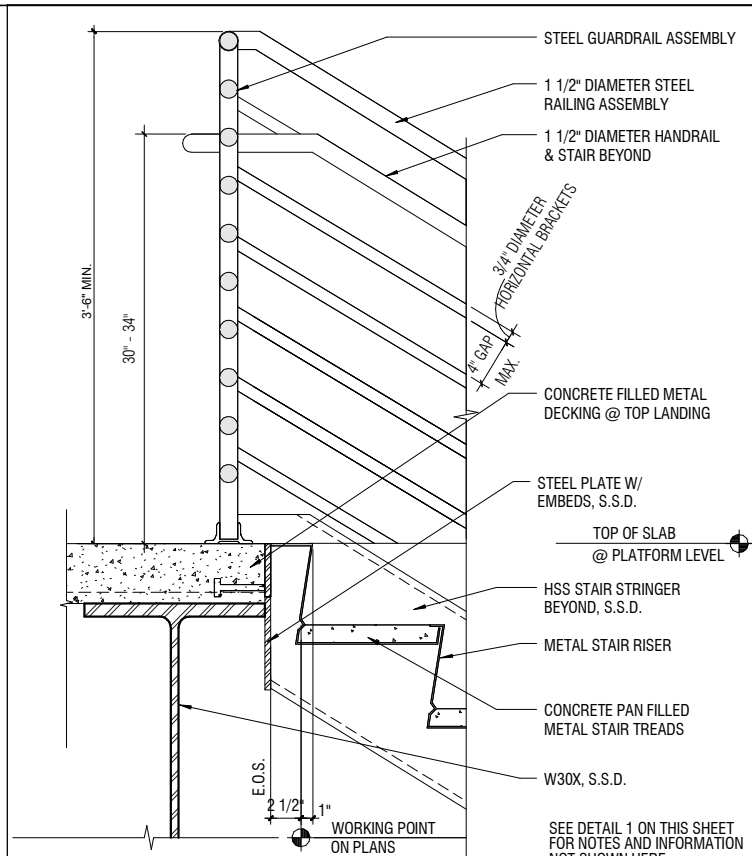

6 STAIR 01 @ L03 TOP OF LANDING
 A07.0.12 A09.0.01 SCALE: 1 1/2" = 1'-0"

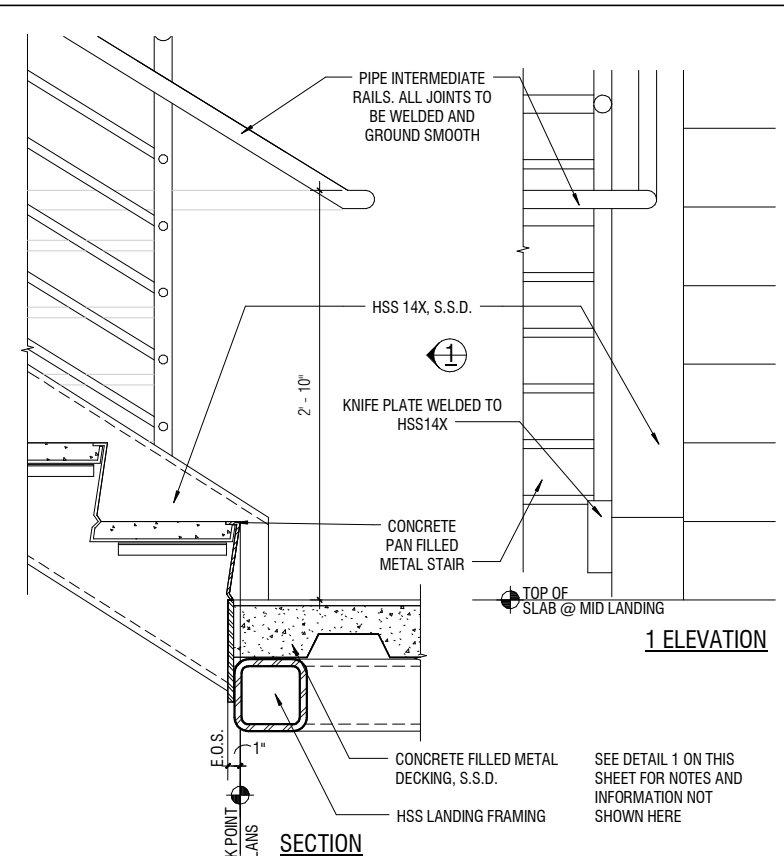

4 STAIR 01 MID-LANDING
 A07.0.12 A09.0.01 SCALE: 1 1/2" = 1'-0"

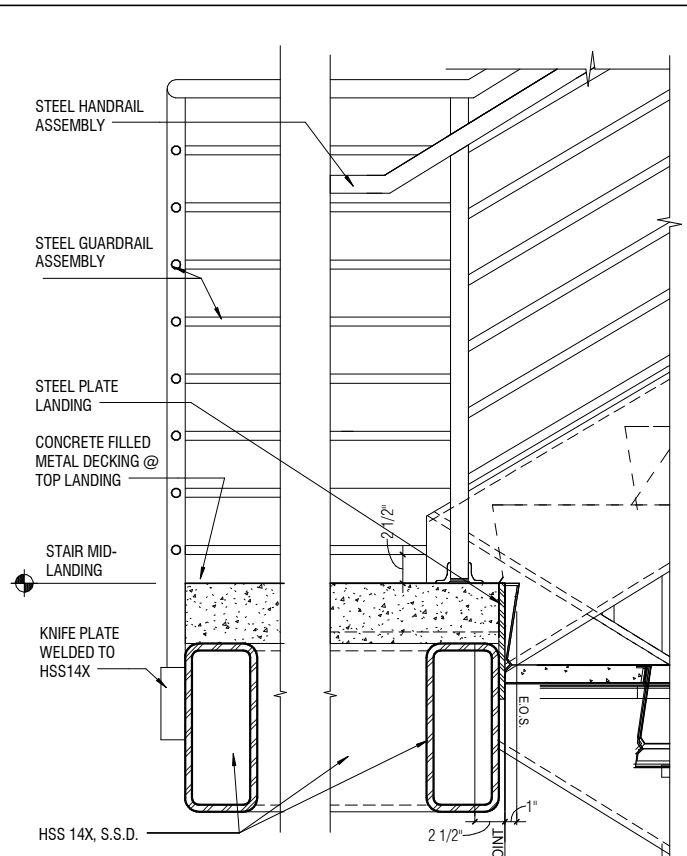

2 STAIR 01 LANDING A
 A07.0.12 A09.0.01 SCALE: 1 1/2" = 1'-0"

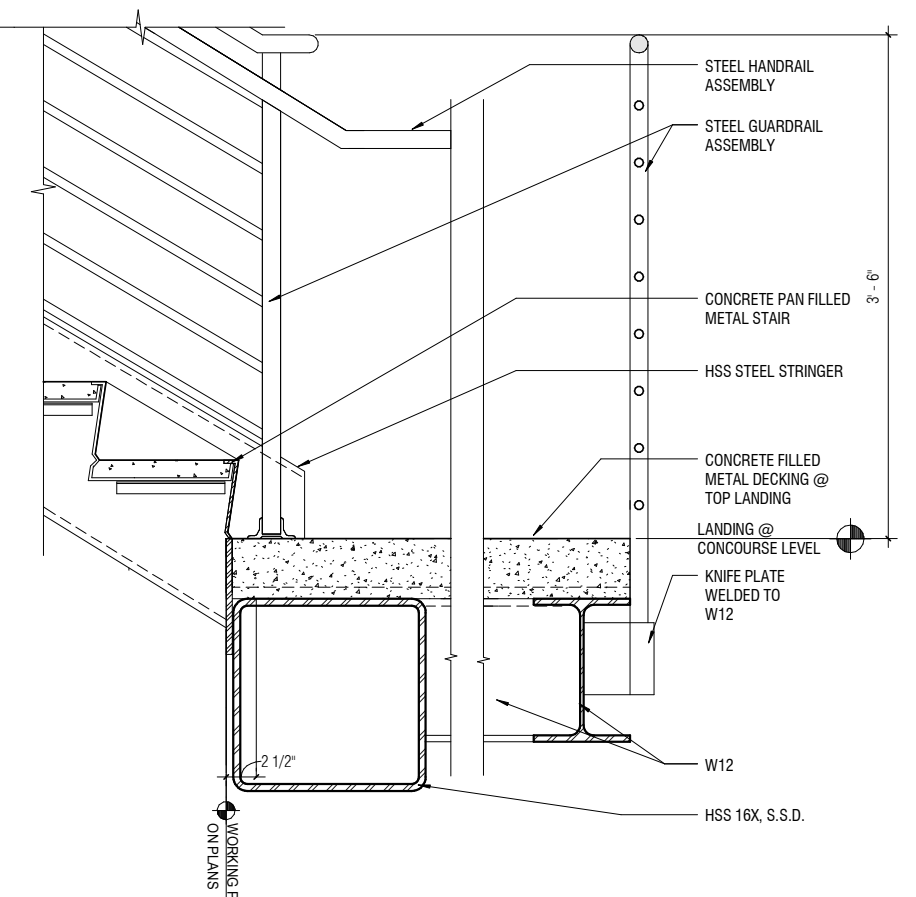

5 STAIR 01 LANDING CONCOURSE
 A07.0.12 A09.0.01 SCALE: 1 1/2" = 1'-0"

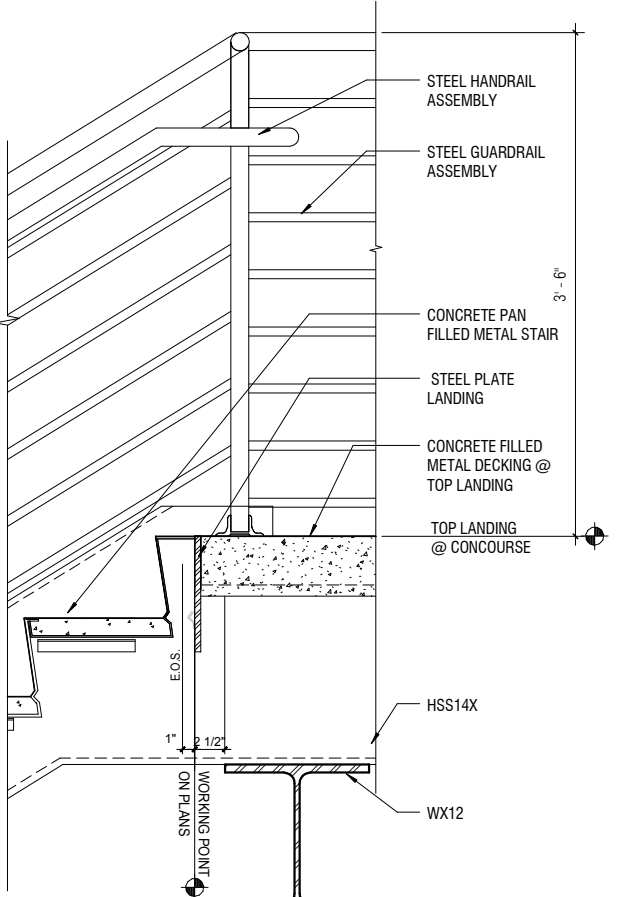

3 STAIR 01 CONCOURSE LANDING 1
 A07.0.12 A09.0.01 SCALE: 1 1/2" = 1'-0"

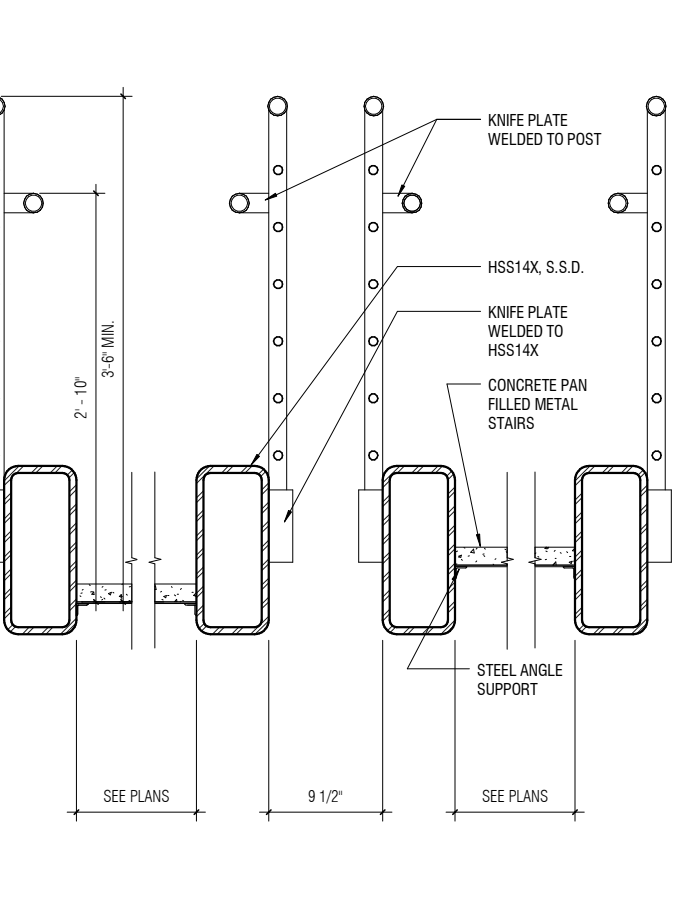

1 STAIR 01 SECTION
 A07.0.11 A09.0.01 SCALE: 1 1/2" = 1'-0"

SFO
 San Francisco International Airport

SKANSKA 1999 Harrison St., #1950
 Oakland, CA 94612
 skanska.com

wsp 425 Market St.
 17th Fl.
 San Francisco, CA 94105
 wsp.com

Robinson & Company
 381 Tehama Street
 San Francisco, CA 94103
 (415) 995-9870

NO.	DATE	BY	REVISION DESCRIPTION

CONTRACT NO. 10504.66

PROJECT TITLE SFO AIRTRAIN EXTENSION AND IMPROVEMENTS PROGRAM

SHEET TITLE HOTEL STATION STAIR #1 DETAILS SHEET 1 OF 2

SEAL

0 1/2" 1" 2" 3"

APPROVED: _____

DESIGNED BY: Designer
 CHECKED BY: Checker

DRAWN BY: Author
 DATE: FEBRUARY 22, 2018

SCALE: AS NOTED
 SIZE ANSI-D

SHEET NUMBER 059-A09.0.01

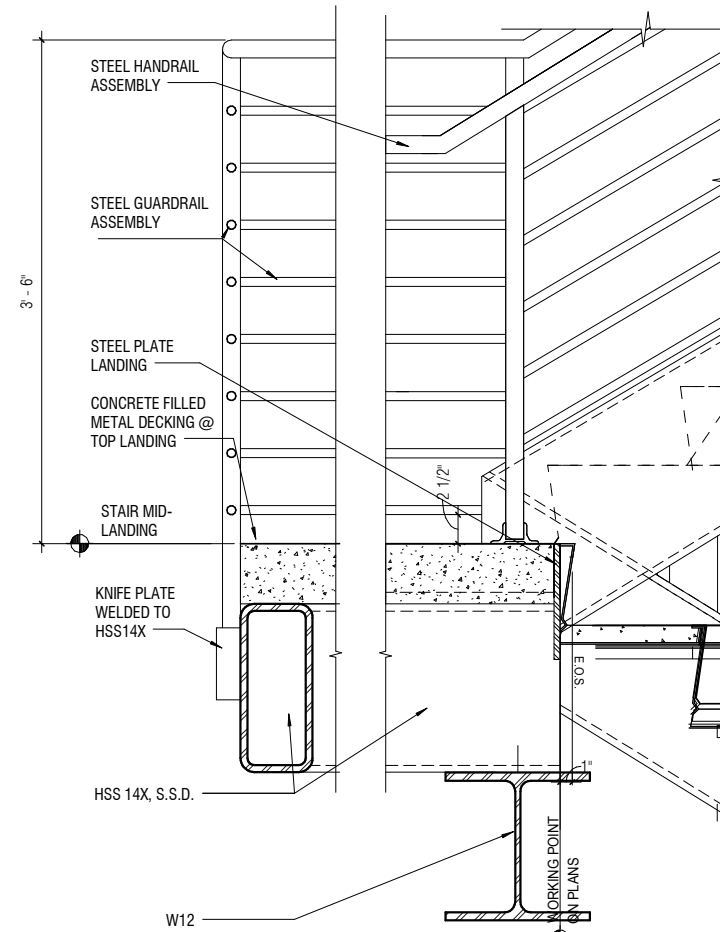

2 STAIR 01 MID-LANDING 1

A07.0.12 | A09.0.02 SCALE: 1 1/2" = 1'-0"

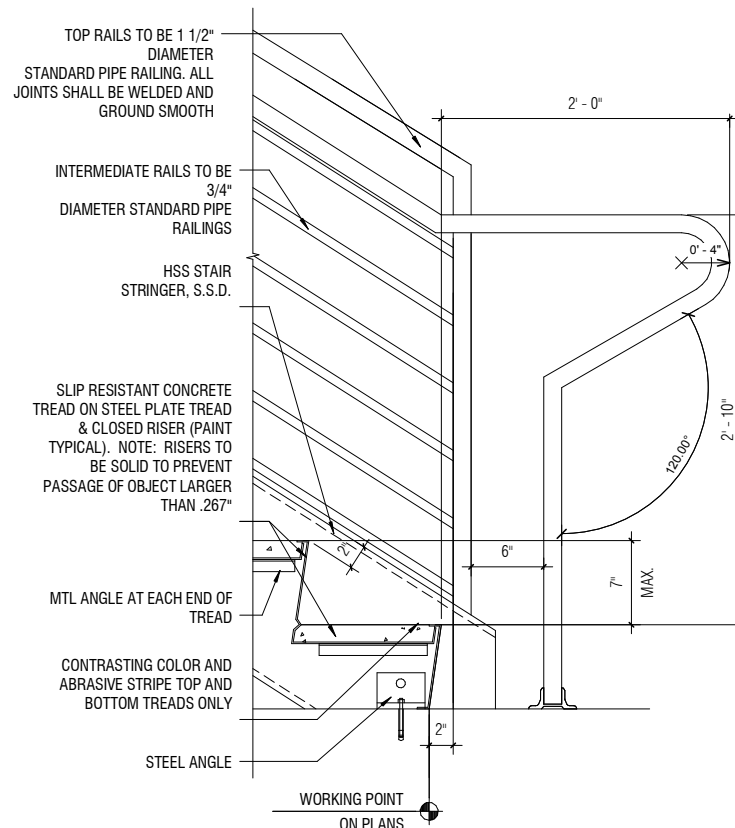

1 STAIR 01 @ GROUND LEVEL

A07.0.12 | A09.0.02 SCALE: 1 1/2" = 1'-0"

SFO

San Francisco International Airport

SKANSKA

1999 Harrison St., #1950
Oakland, CA 94612
skanska.com

wsp

425 Market St.
17th Fl.
San Francisco, CA 94105
wsp.com

RC

Robin Chiang & Company
381 Tehama Street
San Francisco, CA 94103
(415) 995-9870

NO.	DATE	Revision Description	BY
REVISIONS			

CONTRACT NO.
10504.66

PROJECT TITLE
SFO AIRTRAIN EXTENSION AND IMPROVEMENTS PROGRAM

SHEET TITLE
HOTEL STATION

SHEET TITLE
**STAIR #1 DETAILS
SHEET 2 OF 2**

SEAL

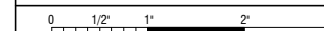

APPROVED:
-
APPROVED:
-
APPROVED:
-

DESIGNED BY: Designer	CHECKED BY: Checker
DRAWN BY: Author	DATE: FEBRUARY 22, 2018
SCALE: AS NOTED	SIZE REVISION

SHEET NUMBER
059-A09.0.02

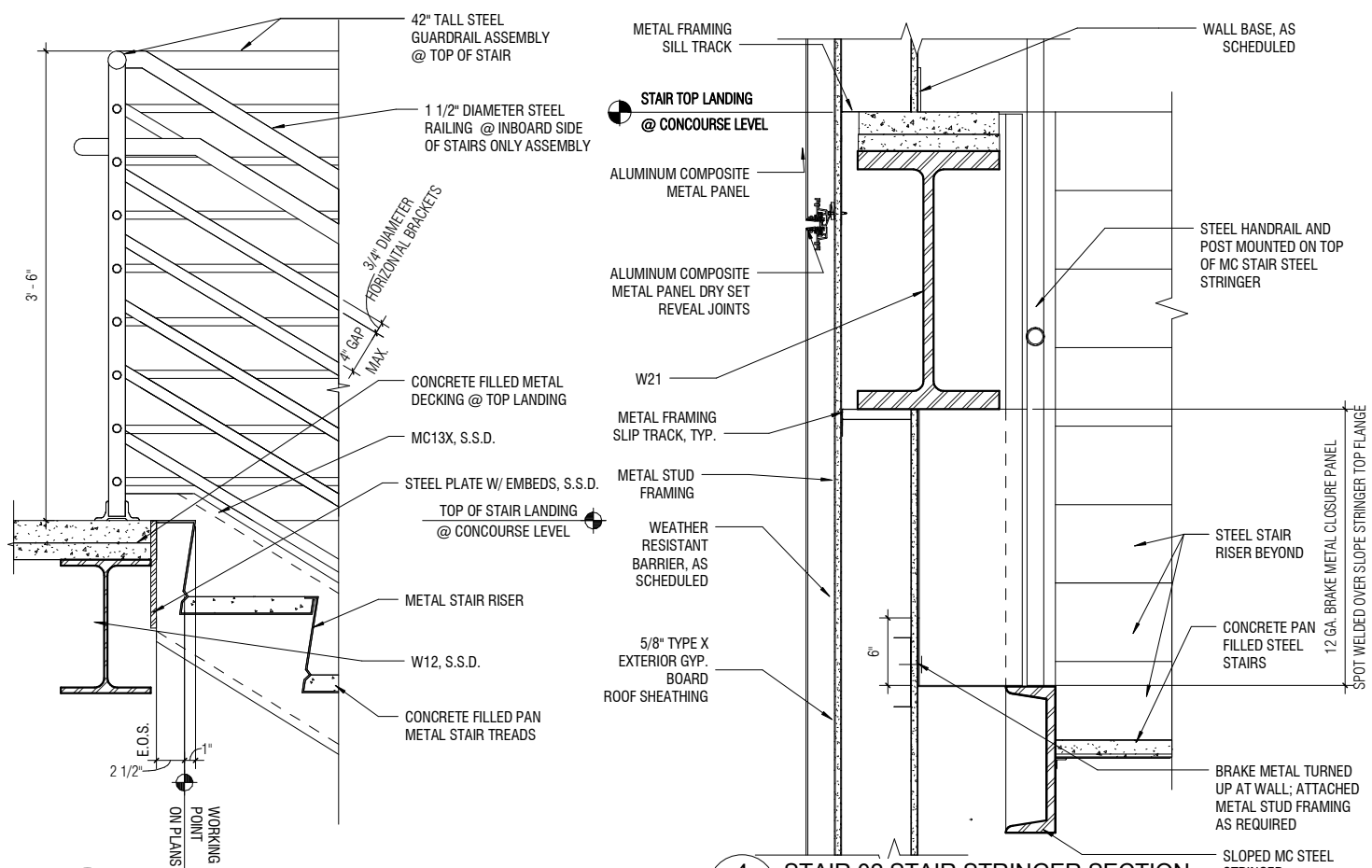

4 STAIR 02 STAIR STRINGER SECTION

A07.0.16 A09.0.04 SCALE: 1 1/2" = 1'-0"

6 STAIR 02 @ L02 TOP OF LANDING

A07.0.15 A09.0.04 SCALE: 1 1/2" = 1'-0"

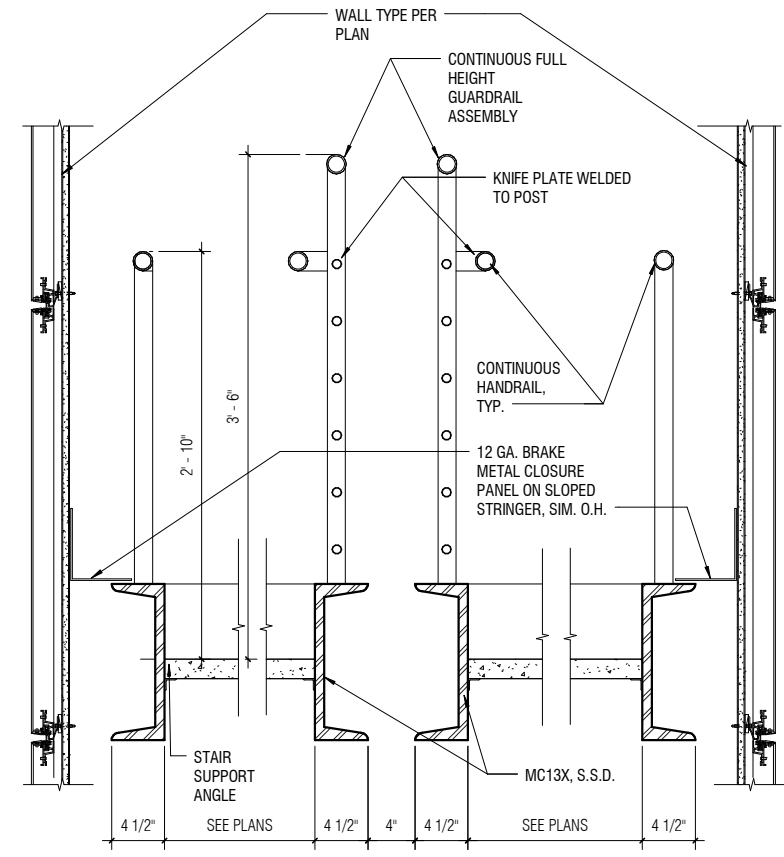

2 STAIR 02 SECTION

A07.0.16 A09.0.04 SCALE: 1 1/2" = 1'-0"

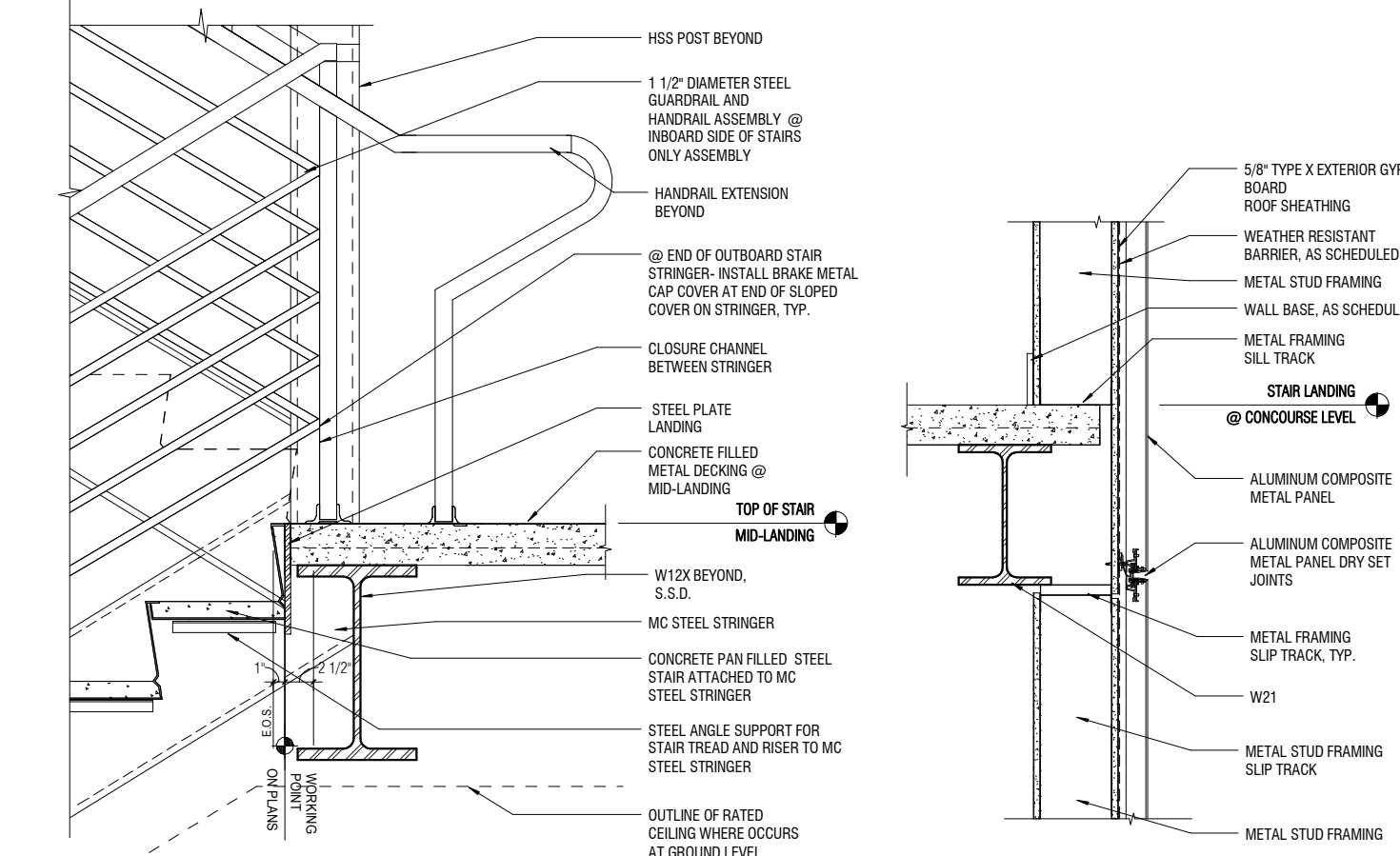

5 STAIR 02 @ INTERMEDIATE LANDING

A07.0.16 A09.0.04 SCALE: 1 1/2" = 1'-0"

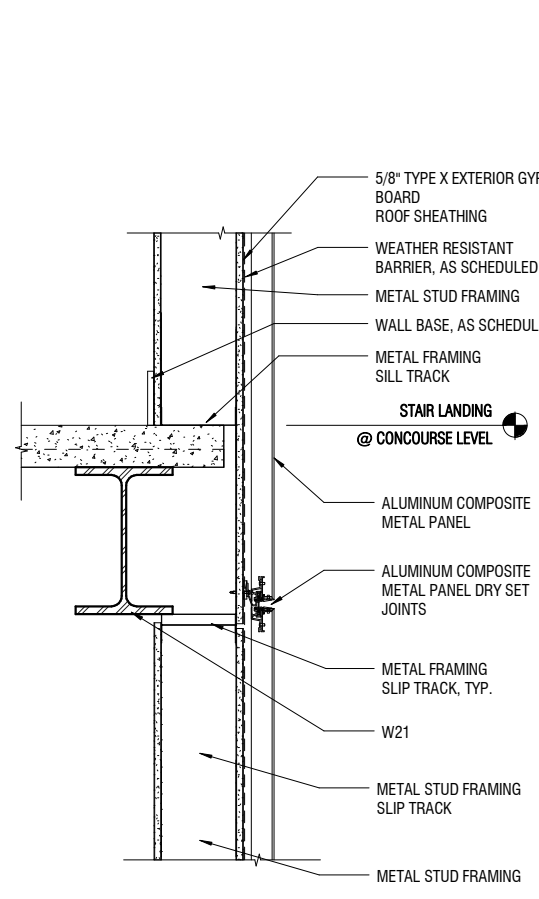

3 STAIR 02 STAIR MID-LANDING WALL SECTION

A07.0.16 A09.0.04 SCALE: 1 1/2" = 1'-0"

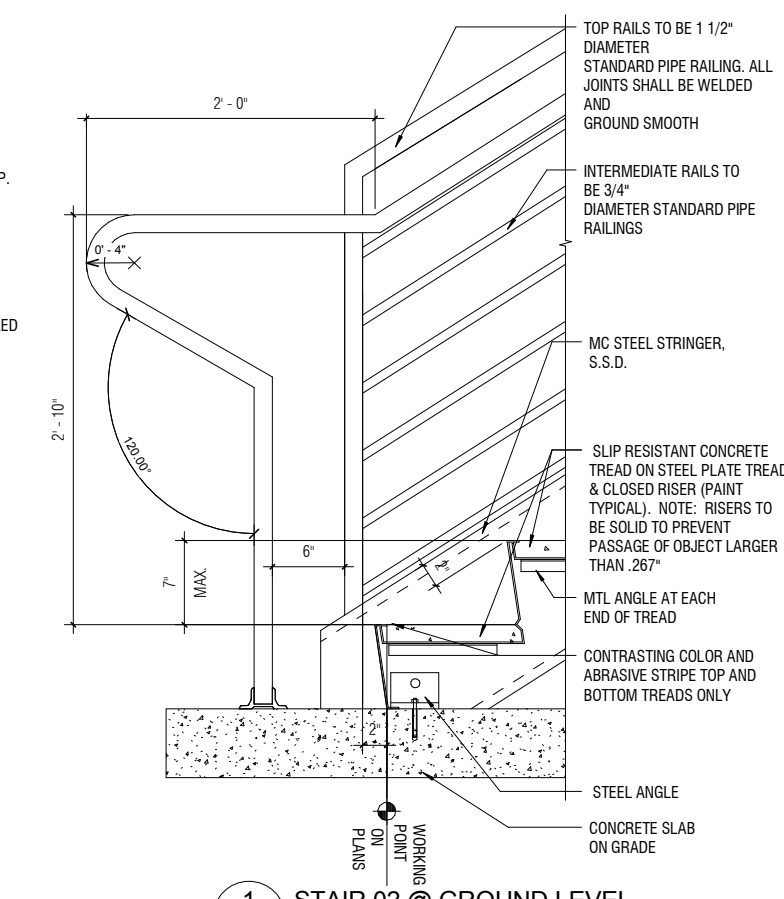

1 STAIR 02 @ GROUND LEVEL

A07.0.16 A09.0.04 SCALE: 1 1/2" = 1'-0"

STAIR 02 NOTE:
1. OUTBOARD SIDE OF STAIR RUN TO ONLY HAVE CONTINUOUS HANDRAIL AND POST.
2. INBOARD SIDE OF STAIR RUN WILL HAVE FULL HEIGHT GUARDRAIL AND CONTINUOUS HANDRAIL ASSEMBLY.

NO.	DATE	Revision Description	BY

CONTRACT NO. 10504.66	PROJECT TITLE SFO AIRTRAIN EXTENSION AND IMPROVEMENTS PROGRAM	SHEET TITLE HOTEL STATION STAIR #2 DETAILS
---------------------------------	---	--

DESIGNED BY: Designer	CHECKED BY: Checker
DRAWN BY: Author	DATE: FEBRUARY 22, 2018
SCALE: AS NOTED	SIZE ANSI-D
SHEET NUMBER 059-A09.0.04	

NO.	DATE	BY	REVISION DESCRIPTION

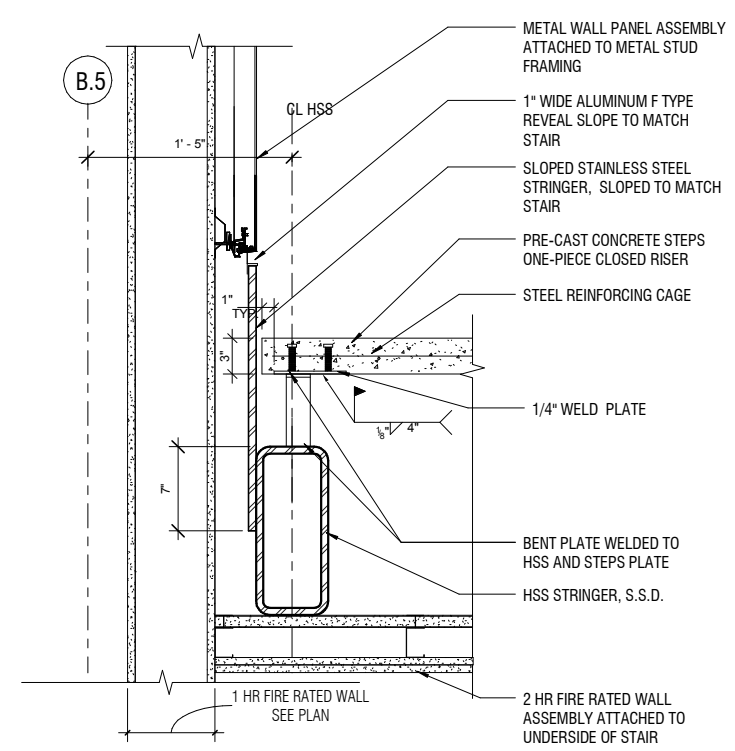

5 PUBLIC STAIR SECTION @ MID-STAIR RUN
A07.0.05 | A09.0.07 SCALE: 1 1/2" = 1'-0"

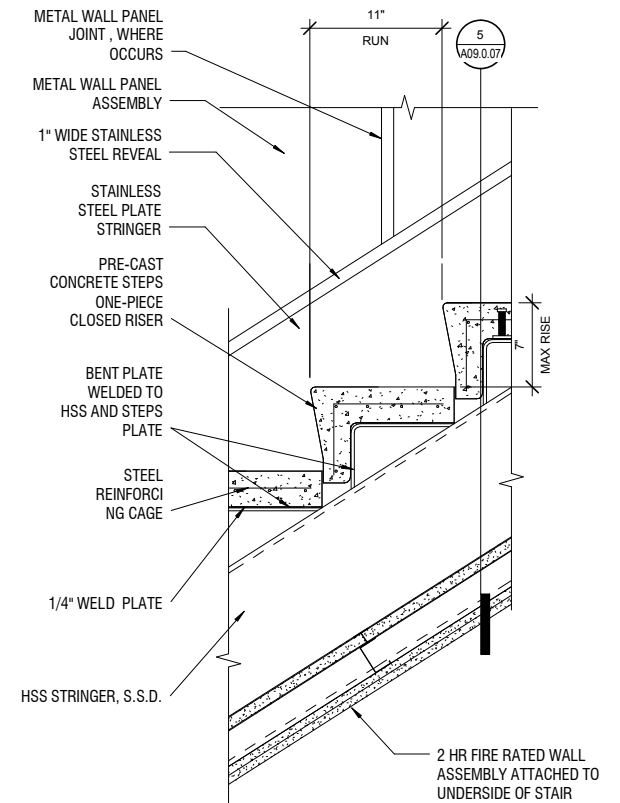

3 PUBLIC STAIR MID-STAIR RUN
A07.0.05 | A09.0.07 SCALE: 1 1/2" = 1'-0"

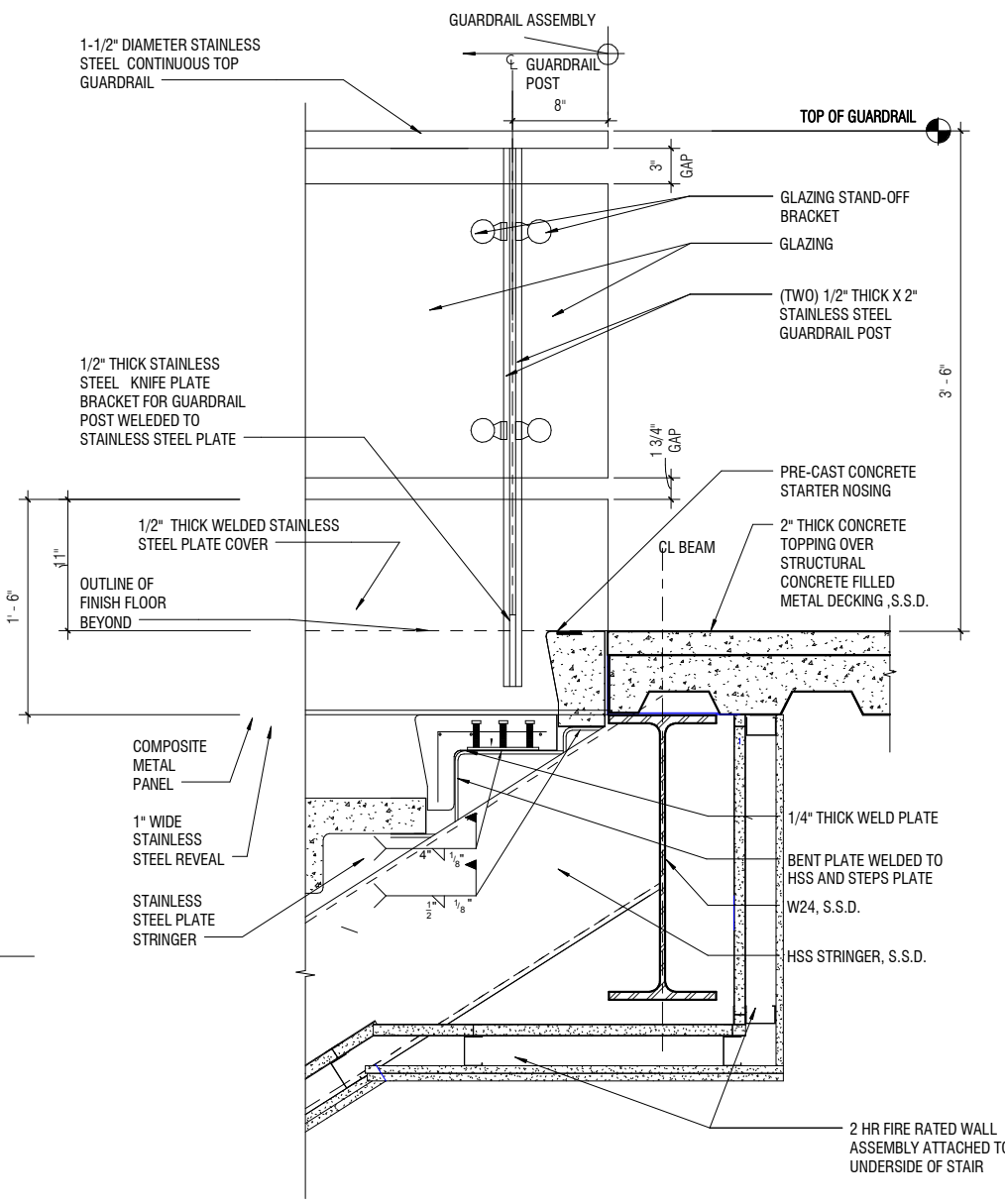

2 PUBLIC STAIR TOP OF LANDING
A07.0.05 | A09.0.07 SCALE: 1 1/2" = 1'-0"

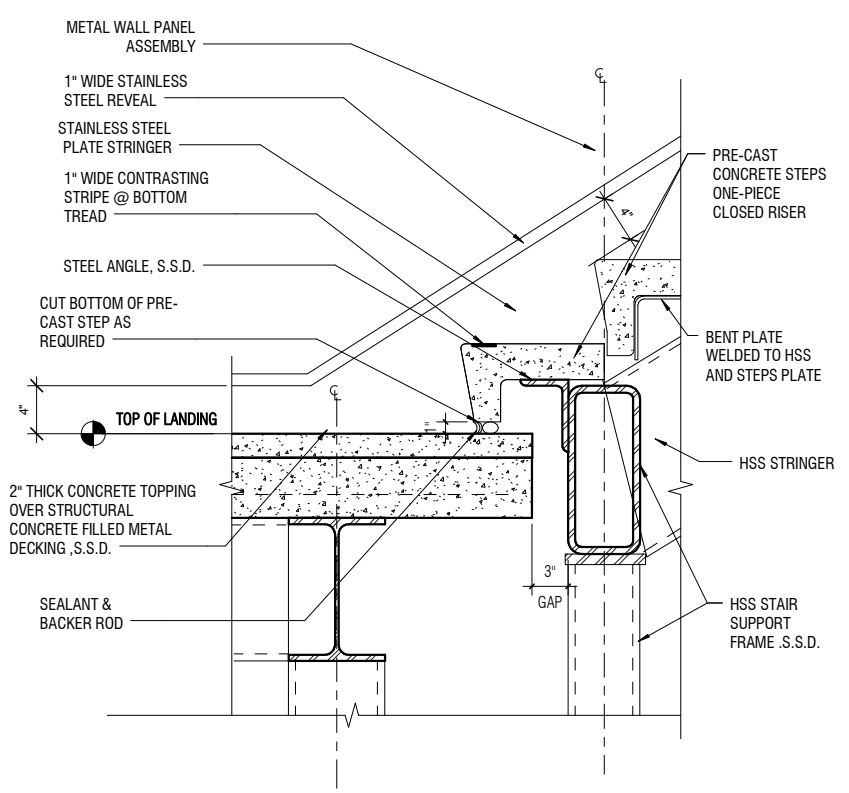

4 PUBLIC STAIR LANDING
A07.0.05 | A09.0.07 SCALE: 1 1/2" = 1'-0"

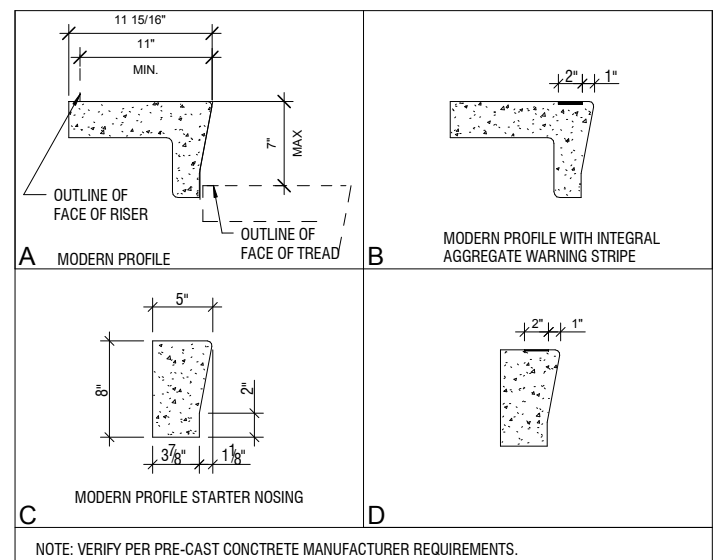

1 PRE-CAST CONCRETE TREAD/ RISER
A09.0.07 SCALE: 1 1/2" = 1'-0"

CONTRACT NO. **10504.66**

PROJECT TITLE **SFO AIRTRAIN EXTENSION AND IMPROVEMENTS PROGRAM**

SHEET TITLE **HOTEL STATION PUBLIC STAIR DETAILS SHEET 1 OF 3**

SCALE: 0 1/2" 1" 2" 3"

APPROVED: _____

DESIGNED BY: Designer CHECKED BY: Checker

DRAWN BY: Author DATE: FEBRUARY 22, 2018

SCALE: AS NOTED SIZE: ANSI-D REVISION: _____

SHEET NUMBER **059-A09.0.07**

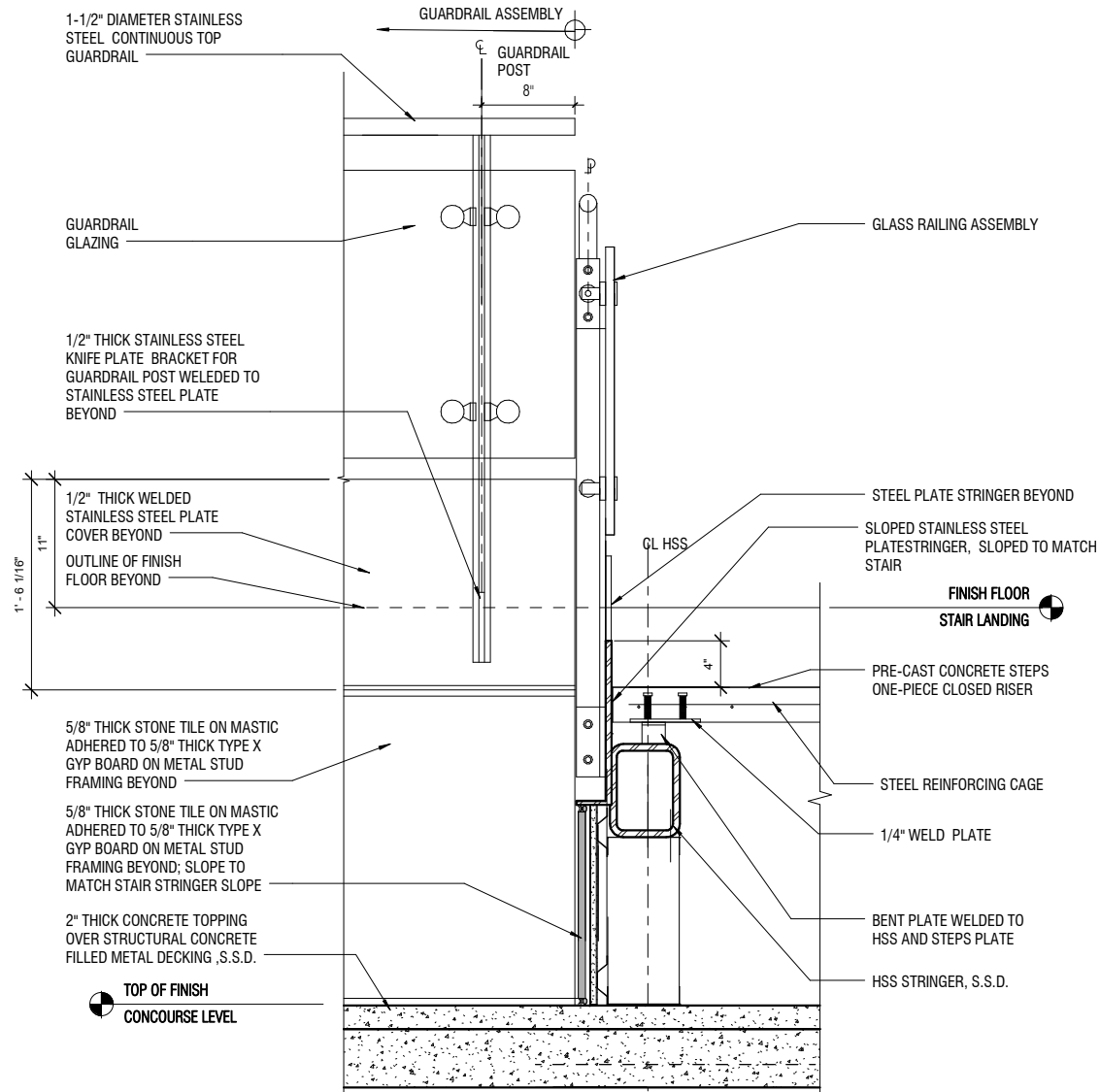

2 PUBLIC STAIR LOWER STAIR SECTION DETAIL

A09.0.08 | A09.0.09 SCALE: 1 1/2" = 1'-0"

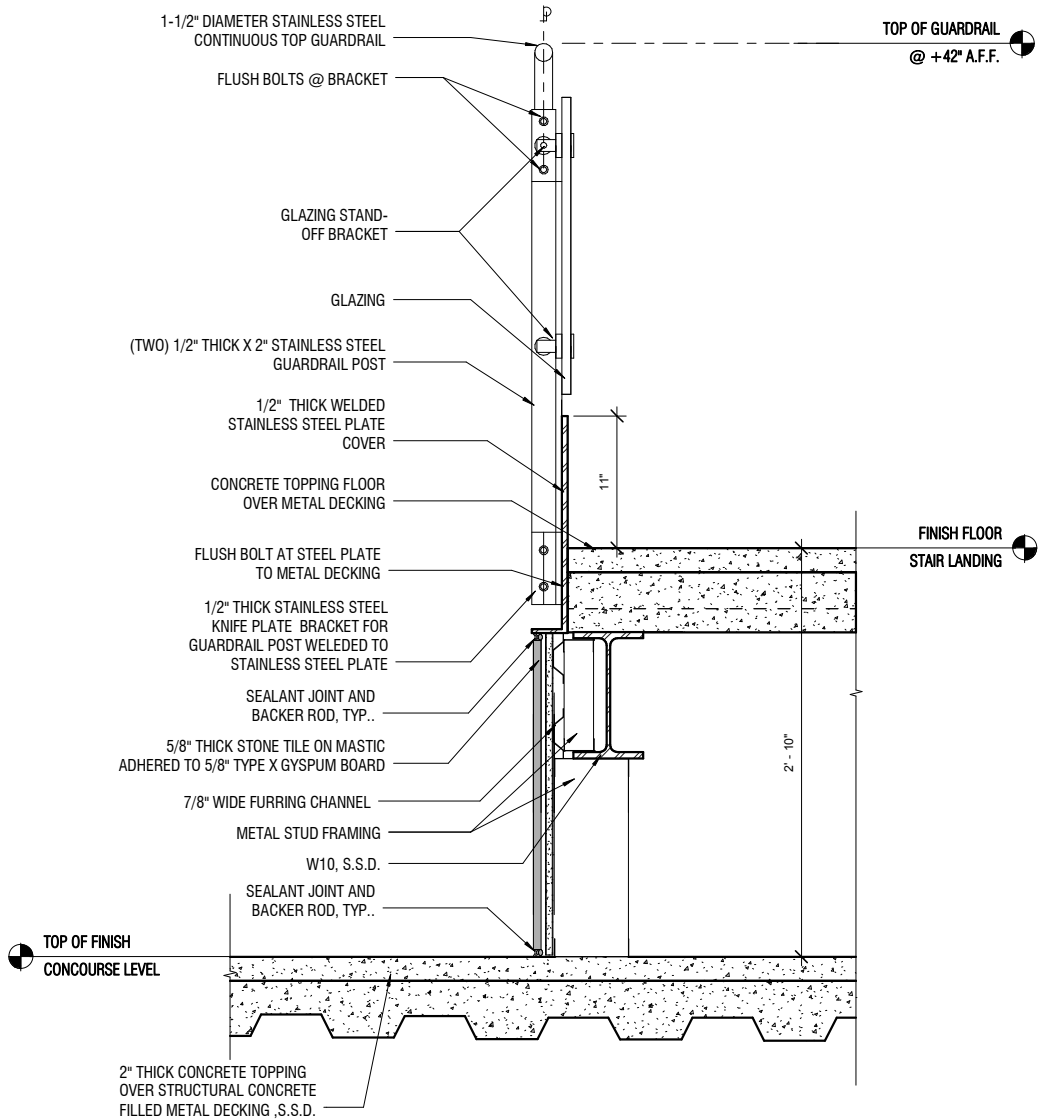

3 PUBLIC STAIR LOWER LANDING SECTION

A07.0.05 | A09.0.09 SCALE: 1 1/2" = 1'-0"

SFO

San Francisco International Airport

SKANSKA 1999 Harrison St., #1950
Oakland, CA 94612
skanska.com

wsp 425 Market St.
17th Fl.
San Francisco, CA 94105
wsp.com

Robinson & Company
381 Tehama Street
San Francisco, CA 94103
(415) 995-9870

NO.	DATE	BY	REVISION

CONTRACT NO. **10504.66**

PROJECT TITLE **SFO AIRTRAIN EXTENSION AND IMPROVEMENTS PROGRAM**

SHEET TITLE **HOTEL STATION PUBLIC STAIR DETAILS SHEET 3 OF 3**

SEAL

APPROVED: _____

APPROVED: _____

APPROVED: _____

DESIGNED BY: Designer
DRAWN BY: Author
SCALE: AS NOTED

CHECKED BY: Checker
DATE: FEBRUARY 22, 2018
SIZE: ANSI-D
REVISION: -

SHEET NUMBER **059-A09.0.09**

GENERAL NOTES:

- REFER TO SECTION 07 84 00 OF THE SPECIFICATIONS. FOR QUALITY CONTROL REQUIREMENTS, REFER TO THE QUALITY CONTROL PORTION OF THE SPECIFICATION.
- DETAILS SHOWN ARE TYPICAL DETAILS. IF FIELD CONDITIONS DO NOT MATCH REQUIREMENTS OF TYPICAL DETAILS, APPROVED ALTERNATE DETAILS SHALL BE UTILIZED. FIELD CONDITIONS AND DIMENSIONS NEED TO BE VERIFIED FOR COMPLIANCE WITH THE DETAILS, INCLUDING BUT NOT LIMITED TO THE FOLLOWING: TYPE AND THICKNESS OF FIRE-RATED CONSTRUCTION. THE MINIMUM ASSEMBLY RATING OF THE FIRESTOP ASSEMBLY SHALL MEET OR EXCEED THE HIGHEST RATING OF THE ADJACENT CONSTRUCTION.
- IF ALTERNATE DETAILS MATCHING THE FIELD CONDITIONS ARE NOT AVAILABLE, MANUFACTURER'S ENGINEERING JUDGMENT DRAWINGS ARE ACCEPTABLE. ENGINEERING JUDGMENTS SHALL FOLLOW THE INTERNATIONAL FIRESTOP COUNCIL (IFC) GUIDELINES FOR EVALUATING FIRESTOP SYSTEMS ENGINEERING JUDGMENTS.
- REFERENCES:
UL FIRE RESISTANCE DIRECTORY; CURRENT EDITION.
NFPA 101 LIFE SAFETY CODE
ALL GOVERNING LOCAL AND REGIONAL BUILDING CODES
- FIRESTOP SYSTEM INSTALLATION MUST MEET REQUIREMENTS OF ASTM E1966 (UL 2079) TESTED ASSEMBLIES THAT PROVIDE A FIRE RATING EQUAL TO THAT OF THE SURROUNDING CONSTRUCTION.
- SEE SHEET A-D25 & A-D26 FOR ACOUST. REQUIREMENTS WHERE APPLICABLE TO CONDITIONS SHOWN ON THIS SHEET.

2 GENERAL NOTES

A09.0.11 SCALE: 1 1/2" = 1'-0"

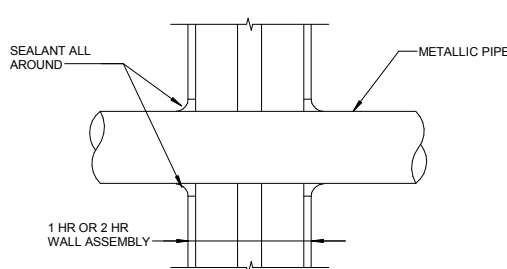

UL SYSTEM NO. WL1049
F RATING: 2 HR.
T RATING: 0
STEEL OR IRON PIPE: 24".
COPPER PIPE: 6"
ANNULUS: POINT CONTACT TO 1-1/2"
SEALANT DEPTH: 5/8" W/ 1/4" CROWN

NOTE:
INSTALL ALL MANUF. PRODUCTS IN ACCORDANCE W/ THEIR LISTED AND APPROVED TESTED ASSEMBLIES. TESTED ASSEMBLIES HAVE PRIORITY O/ ANY INFORMATION SHOWN OR NOTED HEREWITH

THIS IS AN ABBREVIATED DESCRIPTION OF THE INSTALLATION. OBTAIN U.L. LISTED ASSEMBLIES INSTALLATION REQUIREMENTS FOR COMPLETE DESCRIPTION OF INSTALLATION & INSTALL ACCORDINGLY.

4 METALLIC PIPE THRU WALL

A09.0.11 SCALE: 1 1/2" = 1'-0"

System No. W-L-1222

F Ratings - 1 and 2 Hr (See Item 1)
T Ratings - 1/4, 3/4 and 1 Hr (See Item 2)

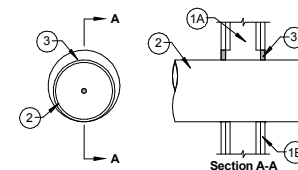

- Wall Assembly** - The 1 or 2 hr fire-rated gypsum board/stud wall assembly shall be constructed of the materials and in the manner specified in the individual U300 or U400 Series Wall or Partition Design in the UL Fire Resistance Directory and shall include the following construction features:
 - Studs** - Wall framing may consist of either wood studs or steel channel studs. Wood studs to consist of nom 2 by 4 in. (51 by 102 mm) lumber spaced 16 in. (406 mm) OC. Steel studs to be min 3-1/2 in. (89 mm) wide and spaced max 24 in. (610 mm) OC.
 - Gypsum Board** - The gypsum board type, thickness, number of layers, fastener type and sheet orientation shall be as specified in the individual U300 or U400 Series Design in the UL Fire Resistance Directory. Max diam of opening is 5 in. (127 mm). The hourly F Rating of the firestop system is equal to the hourly fire rating of the wall assembly in which it is installed.

- Polyvinyl Chloride (PVC) Pipe** - Nom 3 in. (76 mm) diam (or smaller) Schedule 40 cellular or solid core PVC pipe for use in closed (process or supply) or vented (drain, waste or vent) piping systems.
- Chlorinated Polyvinyl Chloride (CPVC) Pipe** - Nom 3 in. (76 mm) diam (or smaller) SDR 13.5 CPVC pipe for use in closed (process or supply) piping systems.
- Rigid Nonmetallic Conduit** - Nom 3 in. (76 mm) diam (or smaller) Schedule 40 PVC conduit installed in accordance with the National Electrical Code (NFPA No. 70).
- Acrylonitrile Butadiene Styrene (ABS) Pipe** - Nom 3 in. (76 mm) diam (or smaller) Schedule 40 cellular or solid core ABS pipe for use in closed (process or supply) or vented (drain, waste or vent) piping systems.
- Flame Retardant Polypropylene (FRPP) Pipe** - Nom 2 in. (51 mm) diam (or smaller) Schedule 40 FRPP pipe for use in closed (process or supply) or vented (drain, waste or vent) piping systems.
- Polypropylene (PP) Pipe** - Nom 1 in. (25 mm) diam (or smaller) Schedule 80 PP pipe for use in closed (process or supply) piping systems.
- Polyvinylidene Fluoride (PVDF) Pipe** - Nom 2 in. (51 mm) diam (or smaller) Schedule 40 PVDF pipe for use in closed (process or supply) piping systems.

- Through Penetrant** - One metallic pipe, conduit or tube to be installed eccentrically or concentrically within the firestop system. Pipe, conduit or tubing may be installed at an angle not greater than 45 degrees from perpendicular. The annular space between the pipe, conduit or tube and the periphery of the opening shall be min 0 in. (0 mm, point contact) to max 2 in. (51 mm). Pipe, conduit or tube to be rigidly supported on both sides of the wall assembly. The following types and sizes of metallic pipes, conduits and tubes may be used:
 - Steel Pipe** - Nom 8 in. (203 mm) diam (or smaller) Schedule 5 (or heavier) steel pipe.
 - Iron Pipe** - Nom 8 in. (203 mm) diam (or smaller) cast or ductile iron pipe.
 - Conduit** - Nom 6 in. (152 mm) diam (or smaller) rigid steel conduit, nom 4 in. (102 mm) diam (or smaller) steel electrical metallic tubing (EMT) or nom 4 in. (102 mm) diam (or smaller) flexible steel conduit.
 - Copper Pipe** - Nom 4 in. (102 mm) diam (or smaller) Regular (or heavier) copper pipe.
 - Copper Tube** - Nom 4 in. (102 mm) diam (or smaller) Type L (or heavier) copper tube.

Type of Penetrant	Max Diam	T Rating
Steel or iron pipe, steel conduit or EMT	2 in. (51 mm)	1 hr
Steel or iron pipe, steel conduit or EMT	8 in. (203 mm)	3/4 hr
Copper pipe or tube	4 in. (102 mm)	1/4 hr

- Through Penetrating Product - Flexible Metal Piping** - As an alternate to Item 2, one nom 1-1/4 in. (32 mm) diam (or smaller) steel flexible metal pipe to be installed either concentrically or eccentrically within the firestop system. The annular space between the pipe and the periphery of the opening shall be min 0 in. (0 mm, point contact) to max 2 in. (51 mm). Pipe to be rigidly supported on both sides of the wall assembly.
OMEGA FLEX INC
TITFLEX CORP
A BUNDY CO
WARD MFG INC

- Fill, Void or Cavity Material - Sealant** - Min 5/8 in. (16 mm) thickness of fill material applied within annulus, flush with both surfaces of wall assembly. At point contact location, min 1/4 in. (6 mm) diam bead of fill material applied at metallic pipe/gypsum board interface on both surfaces of wall.
SPECIFIED TECHNOLOGIES INC - SpecSeal LCI Sealant
*Bearing the UL Classification Mark

Specified Technologies Inc. 210 Evans Way Somerville, NJ 08876

Reproduced courtesy of Underwriters Laboratories, Inc.
Created or Revised: JANUARY, 23457007

(908)526-8000 | (800) 992-1180 | FAX (908)231-8415 |
E-Mail:techserv@stifirestop.com | Website:www.stifirestop.com

1 FIRESTOP SYSTEM W-L-1222

A09.0.11 SCALE: 1 1/2" = 1'-0"

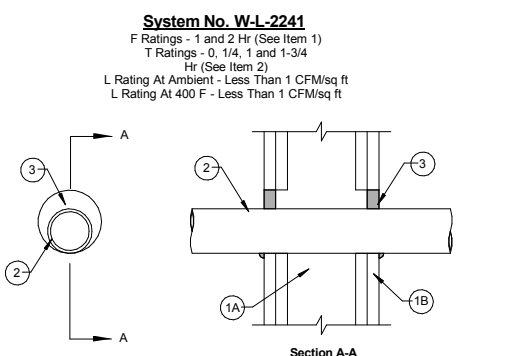

System No. W-L-2241

F Ratings - 1 and 2 Hr (See Item 1)
T Ratings - 0, 1/4, 1 and 1-3/4 Hr (See Item 2)
L Rating At Ambient - Less Than 1 CFM/sq ft
L Rating At 400 F - Less Than 1 CFM/sq ft

- Wall Assembly** - The 1 or 2 hr fire-rated gypsum board/stud wall assembly shall be constructed of the materials and in the manner specified in the individual U300 or U400 Series Wall or Partition Design in the UL Fire Resistance Directory and shall include the following construction features:
 - Studs** - Wall framing may consist of either wood studs or steel channel studs. Wood studs to consist of nom 2 by 4 in. (51 by 102 mm) lumber spaced max 16 in. (406 mm) OC. Steel studs to be min 3-1/2 in. (89 mm) wide and spaced max 24 in. (610 mm) OC.
 - Gypsum Board** - Thickness, type, number of layers and fasteners as specified in the individual Wall and Partition Design. Diam of opening to be 1 in. to 1-1/8 in. (25 to 29 mm) larger than outside diam of pipe. The hourly F Rating of the firestop system is equal to the hourly fire rating of the wall assembly in which it is installed.

- Through Penetrant** - One nonmetallic pipe, conduit or tube to be installed eccentrically or concentrically within the firestop system. Pipe, conduit or tube to be rigidly supported on both sides of the wall assembly. The following types and sizes of nonmetallic pipes, conduits and tubes may be used:
 - Polyvinyl Chloride (PVC) Pipe** - Nom 2 in. (51 mm) diam (or smaller) Schedule 40 solid or cellular core PVC pipe for use in closed (process or supply) or vented (drain, waste or vent) piping systems. Annular space shall be min 0 in. (0 mm, point contact) to max 1 in. (25 mm).
 - Chlorinated Polyvinyl Chloride (CPVC) Pipe** - Nom 2 in. (51 mm) diam (or smaller) SDR 13.5 or Schedule 80 CPVC pipe for use in closed (process or supply) piping systems. Annular space shall be min 0 in. (0 mm, point contact) to max 1 in. (25 mm).
 - Rigid Nonmetallic Conduit** - Nom 2 in. (51 mm) diam (or smaller) Schedule 40 PVC conduit installed in accordance with Article 347 of the National Electrical Code (NFPA 70). Annular space shall be min 0 in. (0 mm, point contact) to max 1 in. (25 mm).
 - Electrical Nonmetallic Tubing** - Nom 2 in. (51 mm) diam (or smaller) PVC tubing installed in accordance with Article 331 of the National Electrical Code (NFPA 70). Annular space shall be min 0 in. (0 mm, point contact) to max 1 in. (25 mm).
 - Cross Linked Polyethylene (PEX) Tubing** - Nom 1 in. (25 mm) diam (or smaller) SDR9 PEX tubing for use in closed (process or supply) piping systems. Annular space shall be min 0 in. (0 mm, point contact) to max 1 in. (25 mm).
 - Acrylonitrile Butadiene Styrene (ABS) pipe** - Nom 1-1/2 in. (38 mm) diam (or smaller) Schedule 40 solid-core or cellular core ABS pipe for use in closed (process or supply) or vented (drain, waste or vent) piping systems. Annular space shall be min 1/4 in. (6 mm) to max 3/4 in. (19 mm).

- Fill, Void or Cavity Material - Sealant** - Min 5/8 in. (16 mm) thickness of fill material applied within annulus, flush with both surfaces of wall assembly. At point contact location, min 1/4 in. (6 mm) diam bead of fill material applied at nonmetallic pipe/gypsum board interface on both surfaces of wall.
SPECIFIED TECHNOLOGIES INC - SpecSeal LCI Sealant or Type WF300 Firestop Caulk (for wood studs only)
*Bearing the UL Classification Mark

Specified Technologies Inc. 210 Evans Way Somerville, NJ 08876

Reproduced courtesy of Underwriters Laboratories, Inc.
Created or Revised: JANUARY, 23457007

(908)526-8000 | (800) 992-1180 | FAX (908)231-8415 |
E-Mail:techserv@stifirestop.com | Website:www.stifirestop.com

3 FIRESTOP SYSTEM W-L-2241

A09.0.11 SCALE: 1 1/2" = 1'-0"

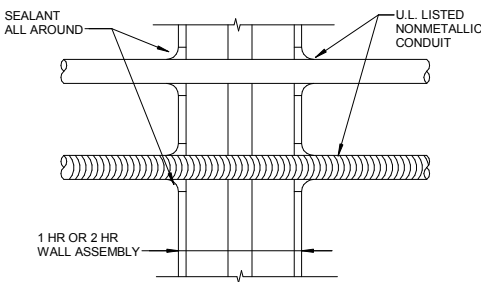

UL SYSTEM NO. WL2093
F RATING: 1 OR 2 HR.
T RATING: 1,
PVC: NOM. 2" OR SMALLER
CPVC: NOM. 2" OR SMALLER
RIGID NON-METALIC CONDUIT-NOM. 2" OR SMALLER
ENMT: NOM. 2" OR SMALLER
SEALANT DEPTH: MIN. 5/8" W/ 1/4" CROWN

NOTE:
INSTALL ALL MANUF. PRODUCTS IN ACCORDANCE W/ THEIR LISTED AND APPROVED TESTED ASSEMBLIES. TESTED ASSEMBLIES HAVE PRIORITY O/ ANY INFORMATION SHOWN OR NOTED HEREWITH

THIS IS AN ABBREVIATED DESCRIPTION OF THE INSTALLATION. OBTAIN U.L. LISTED ASSEMBLIES INSTALLATION REQUIREMENTS FOR COMPLETE DESCRIPTION OF INSTALLATION & INSTALL ACCORDINGLY.

6 NON-METALLIC PIPE THRU WALL

A09.0.11 SCALE: 1 1/2" = 1'-0"

Type Of Through Penetrant	Hourly Rating of Wall Hr	Type of Wrap Strip	T Rating Hr
PVC, CPVC, PVDF RNC, PP or FRPP	1	SpecSeal BLU, SpecSeal BLU2 or SpecSeal RED, RED2	1
ABS	1	SpecSeal BLU, SpecSeal BLU2 or SpecSeal RED, RED2	1
PVC, CPVC, PVDF RNC, PP or FRPP	2	SpecSeal BLU, SpecSeal BLU2 or SpecSeal RED, RED2	2
ABS	2	SpecSeal BLU or SpecSeal BLU2	2
ABS	2	SpecSeal RED, RED2	1-3/4

System No. BW-S-0002

Assembly Ratings - 1 and 2 Hr (See Item 1)
L Rating at Ambient - Less than 1 CFM/Lin Ft
L Rating at 400° F - Less than 1 CFM/Lin Ft
Nominal Joint Width - 3/4 in.

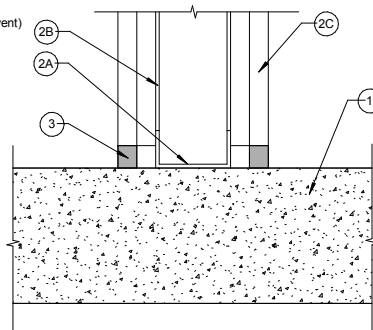

- Floor Assembly** - Min 4-1/2 in. thick reinforced lightweight or normal weight (100-150 pcf) structural concrete. Floor may also be constructed of any 6 in. thick UL Classified hollow-core Precast Concrete Units*. See Precast Concrete Units category in the Fire Resistance Directory for names of manufacturers.
- Wall Assembly** - The 1 or 2 hr fire-rated gypsum board/steel stud wall assembly shall be constructed of the materials and in the manner specified in the individual U400 or V400 Series Wall or Partition Design in the UL Fire Resistance Directory. In addition, the wall may incorporate a head-of-wall joint system as specified in the HW Series Joint Systems in the UL Fire Resistance Directory. The wall shall include the following construction features: A. Steel Floor Runners - Floor runners of wall assembly shall consist of min No. 25 gauge galv steel channels sized to accommodate steel studs (Item 2B). Floor runners to be provided with 1-1/4 in. flanges. Runners secured with steel fasteners spaced 12 in. OC.
B. Studs - Steel studs to be min 3-1/2 in. wide. Studs cut 1/2 to 3/4 in. less in length than assembly height with bottom nesting in, resting on and fastened to floor runner with sheet metal screws. Stud spacing not to exceed 24 in. OC.
C. Gypsum Board - Gypsum board installed to a min total thickness of 5/8 or 1-1/4 in. on each side of wall for a 1 or 2 hr rated wall, respectively. Wall to be constructed as specified in the individual U400 or V400 Series Design in the UL Fire Resistance Directory, except that a max 3/4 in. gap shall be maintained between the bottom of gypsum board and top of concrete floor. The hourly fire rating of the joint system is equal to the hourly fire rating of the wall. F3. Fill, Void or Cavity Material - Sealant - Max separation between top of floor and bottom of wall is 3/4 in. Min 5/8 in. thickness of fill material installed on each side of the wall between the bottom of the gypsum board and the top of the concrete floor, flush with each surface of the wall.

HILTI CONSTRUCTION CHEMICALS, DIV OF HILTI INC -- CP601S Elastomeric Firestop Sealant, CP606 Flexible Firestop Sealant or FS-ONE Sealant
*Bearing the UL Classification Mark

5 FIRESTOP @ WALL/FLOOR

A09.0.11 SCALE: 1 1/2" = 1'-0"

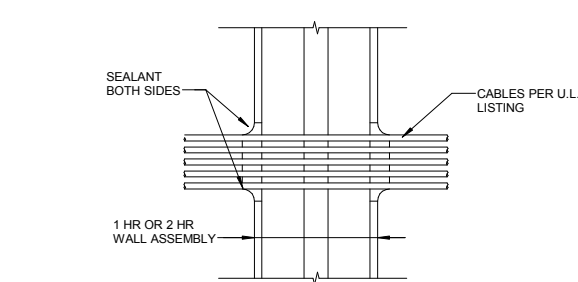

UL SYSTEM NO. WL3076
F RATINGS: 1 OR 2 HR.
T RATINGS: 0
UP TO 4" CABLE BUNDLE CENTERED IN 5" OPENING
SEALANT DEPTH: 5/8" W/ 1/4" CROWN

NOTE:
INSTALL ALL MANUF. PRODUCTS IN ACCORDANCE W/ THEIR LISTED AND APPROVED TESTED ASSEMBLIES. TESTED ASSEMBLIES HAVE PRIORITY O/ ANY INFORMATION SHOWN OR NOTED HEREWITH

THIS IS AN ABBREVIATED DESCRIPTION OF THE INSTALLATION. OBTAIN U.L. LISTED ASSEMBLIES INSTALLATION REQUIREMENTS FOR COMPLETE DESCRIPTION OF INSTALLATION & INSTALL ACCORDINGLY.

8 CABLE BUNDLE THRU WALL

A09.0.11 SCALE: 1 1/2" = 1'-0"

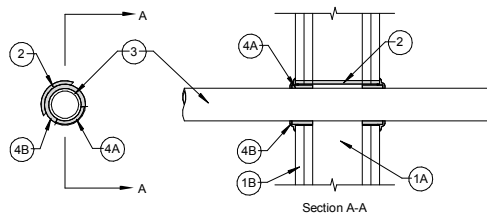

- Wall Assembly** - The 1 or 2 hr fire-rated gypsum wallboard/stud wall assembly shall be constructed of the materials and in the manner described in the individual U300 or U400 Series Wall or Partition Design in the UL Fire Resistance Directory and shall include the following construction features:
 - Studs** - Wall framing may consist of either wood studs or steel channel studs. Wood studs to consist of nom 2 by 4 in. (51 by 102 mm) lumber spaced 16 in. (406 mm) OC. Steel studs to be min 3-1/2 in. (89 mm) wide and spaced max 24 in. (610 mm) OC.
 - Gypsum Board** - The gypsum board type, thickness, number of layers, fastener type and sheet orientation shall be as specified in the individual U300 or U400 Series Design in the UL Fire Resistance Directory. Max diam of opening is 5 in. (127 mm). The hourly F Rating of the firestop system is equal to the hourly fire rating of the wall assembly in which it is installed.
- Steel Sleeve (Optional)** - Nom 3 in. (76 mm) diam (or smaller) Schedule 40 (or thinner) steel pipe friction-fit into wall assembly, flush with both surfaces of wall.
When steel sleeve is used, T Rating is 1 hr.
- Through Penetrants** - One nonmetallic pipe or conduit to be centered within the firestop system. The annular space shall be min 1/4 in. (6 mm) to max 1-1/4 in (32 mm). Pipe or conduit to be rigidly supported on both sides of the wall assembly. The following types and sizes of nonmetallic pipes or conduits may be used:
 - Polyvinyl Chloride (PVC) Pipe** - Nom 3 in. (76 mm) diam (or smaller) Schedule 40 cellular or solid core PVC pipe for use in closed (process or supply) or vented (drain, waste or vent) piping systems.
 - Chlorinated Polyvinyl Chloride (CPVC) Pipe** - Nom 3 in. (76 mm) diam (or smaller) SDR 13.5 CPVC pipe for use in closed (process or supply) piping systems.
 - Rigid Nonmetallic Conduit** - Nom 3 in. (76 mm) diam (or smaller) Schedule 40 PVC conduit installed in accordance with the National Electrical Code (NFPA No. 70).
 - Acrylonitrile Butadiene Styrene (ABS) Pipe** - Nom 3 in. (76 mm) diam (or smaller) Schedule 40 cellular or solid core ABS pipe for use in closed (process or supply) or vented (drain, waste or vent) piping systems.
 - Flame Retardant Polypropylene (FRPP) Pipe** - Nom 2 in. (51 mm) diam (or smaller) Schedule 40 FRPP pipe for use in closed (process or supply) or vented (drain, waste or vent) piping systems.
 - Polypropylene (PP) Pipe** - Nom 1 in. (25 mm) diam (or smaller) Schedule 80 PP pipe for use in closed (process or supply) piping systems.
 - Polyvinylidene Fluoride (PVDF) Pipe** - Nom 2 in. (51 mm) diam (or smaller) Schedule 40 PVDF pipe for use in closed (process or supply) piping systems.

System No. W-L-2048

F Ratings - 1 and 2 Hr (See Item 1)
T Ratings - 1, 1-3/4 and 2 Hr (See Items 2 and 4A)
L Rating At Ambient - Less Than 1 CFM/sq ft
L Rating At 400 F - Less Than 1 CFM/sq ft

- Firestop System** - The firestop system shall consist of the following:
 - Fill, Void or Cavity Material - Wrap Strip** - Nom 1/8 in. (3.2 mm) or 3/16 in. (4.8 mm) thick intumescent material faced on both sides with a plastic film, supplied in 2 in. (51 mm) wide strips or 1/8 or 1/4 in. (3.2 or 6 mm) thick intumescent material faced on both sides with a plastic film, supplied in 1-1/2 in. (38 mm) wide strips. Single layer of wrap strip wrapped around the through penetrant with the ends butted and held in place by means of foil tape. The wrap strip is slid along the through penetrant into annulus such that 1/4 in. (6 mm) of the wrap strip protrudes from the wall. One set of wrap strips to be installed on each side of wall. As an option when 1/8 in. (3.2 mm) thick wrap strip (BLU2) is used, the strips may be cut to a width of 1-1/2 in. (38 mm).
The T Rating of the firestop system is dependent upon the hourly rating of the wall, the type of through penetrant and the type of wrap strip used as tabulated below:
SPECIFIED TECHNOLOGIES INC - SpecSeal BLU2 Wrap Strip, SpecSeal BLU2 Wrap Strip or SpecSeal RED Wrap Strip

- Fill, Void or Cavity Material - Sealant** - When an annular space is present between the wrap strip and the edge of the opening, a min 5/8 in. (16 mm) depth of sealant shall be installed in the annular space flush with each surface of the wall. A min 1/4 in. (6 mm) diam bead of sealant shall be applied at the gypsum board/wrap strip interface on both surfaces of wall.
SPECIFIED TECHNOLOGIES INC - SpecSeal 100, 101, 102, 105, 120 or 129 Sealant, SpecSeal LCI Sealant, Pencil 300 Sealant or SpecSeal Series SIL300 Sealant
*Bearing the UL Classification Mark

NOTE:
UTILITY TO GYP BD. OR STRUCT.
SEE A-D20 FOR ACOUSTIC SEPARATION REQUIREMENTS.

Specified Technologies Inc. 210 Evans Way Somerville, NJ 08876

Reproduced courtesy of Underwriters Laboratories, Inc.
Created or Revised: JANUARY, 23457007

(908)526-8000 | (800) 992-1180 | FAX (908)231-8415 | E-Mail:techserv@stifirestop.com |
Website:www.stifirestop.com

7 FIRESTOP SYSTEM W-L-2048

A09.0.11 SCALE: 1 1/2" = 1'-0"

NO.	DATE	REVISION DESCRIPTION
1		Revision 1

10504.66

SFO AIRTRAIN EXTENSION AND IMPROVEMENTS PROGRAM

HOTEL STATION

FIRESTOP ASSEMBLIES

CONTRACT NO.
PROJECT TITLE
SHEET TITLE

SEAL

APPROVED: -

DESIGNED BY: Designer

DRAWN BY: Author

SCALE: AS NOTED

CHECKED BY: Checker

DATE: FEBRUARY 22, 2018

SIZE: ANSI-D

REVISION: -

SHEET NUMBER: 059-A09.0.11

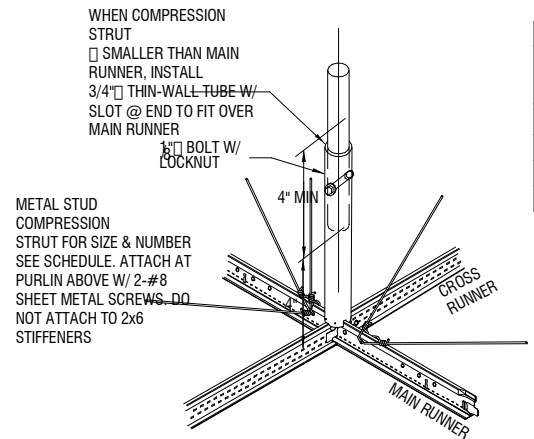
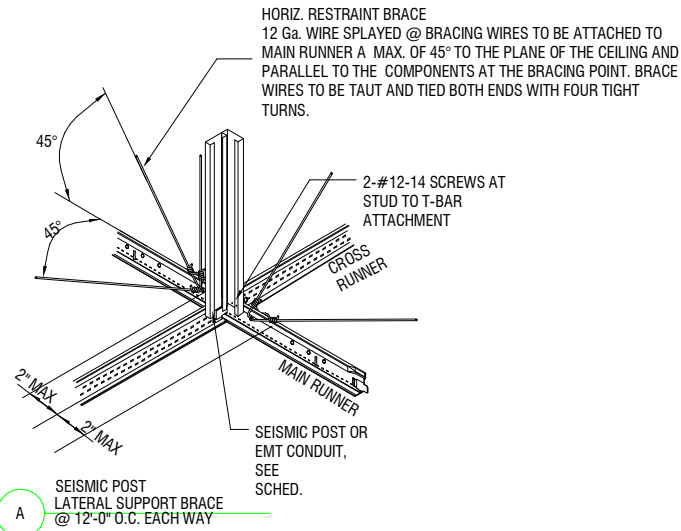

METAL STUD SIZE AND GAUGE	SCHEDULE	
	MAX HT. OF COMPRESSION STRUT	
	SINGLE STUD	DOUBLE STUD
1 1/2"x20 GA SS	7'-8"	11'-8"
2"x20 GA SS	7'-7"	16'-6"
3"x20 GA SS	7'-4"	22'-9"
1 1/2"x20 GA WC	10'-0"	11'-6"

NOTES:
 1. FOR DOUBLE STUD ATTACH WEB TO FLANGE WITH NO. 6 SCREWS @ 18" OC
 2. SS METAL STUD HAS A 1 1/4" WIDE FLANGE A WC METAL STUD HAS A 1 5/8" WIDE FLANGE

COMPRESSION POST SIZE	MINIMUM POST HT.	COMMENTS
1 1/2" EMT	4'-0"	THIN-WALL TUBE EXTEND TIGHT TO CEILING GRID & ROOF OR SECOND FLOOR STRUCTURE THEN BOLT ONE TUBE TO THE OTHER
3/4" EMT	5'-2"	
1" EMT	6'-6"	
1 1/4" EMT	8'-6"	
1 1/2" EMT	9'-11"	

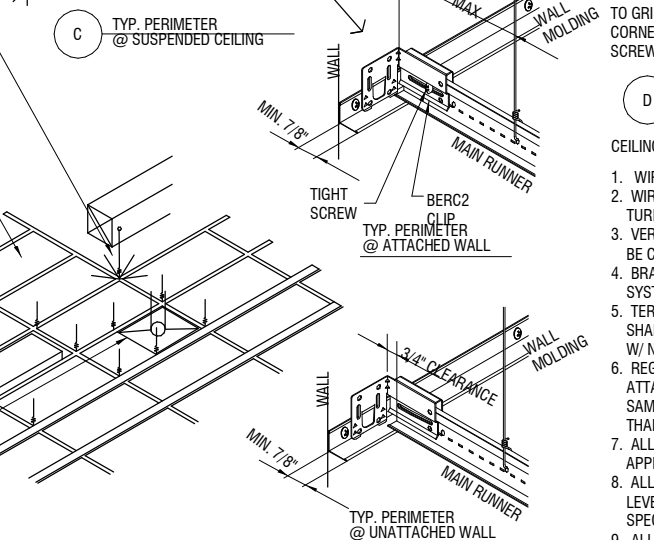
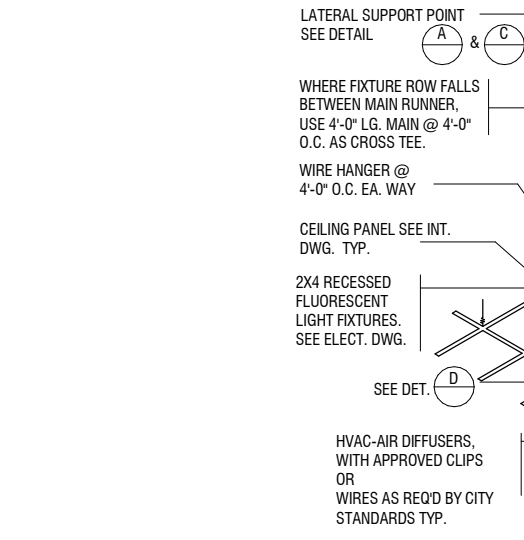
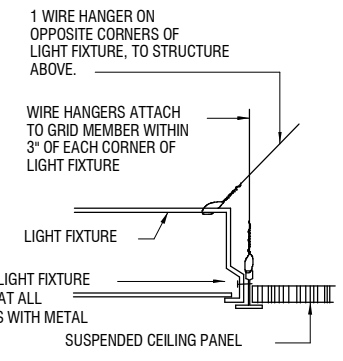
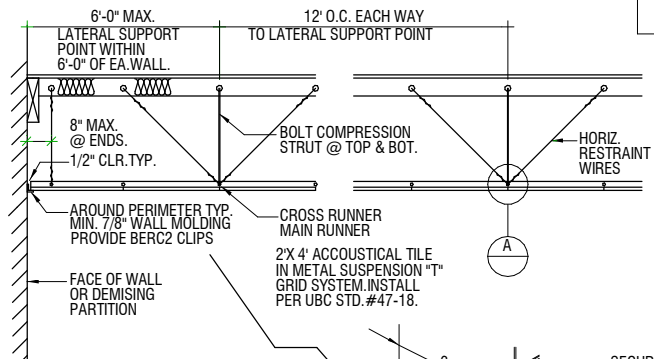
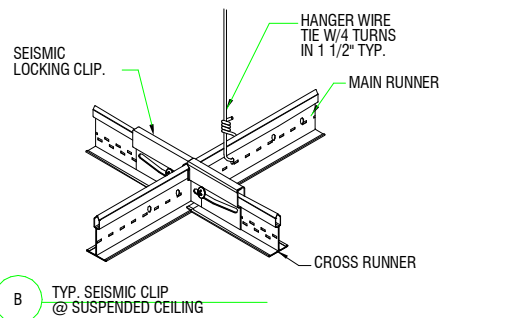
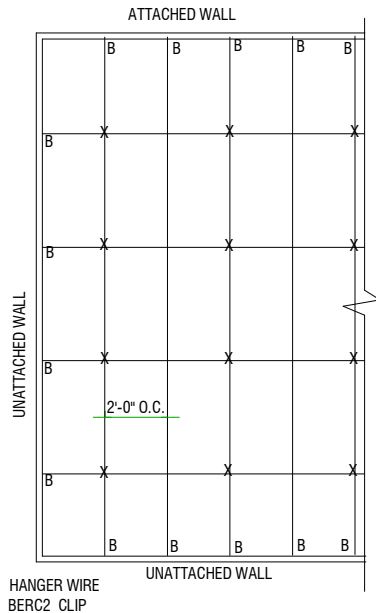

- CEILING NOTES:
- WIRES SHALL BE TAUGHT WITHOUT CAUSING CEILING UPLIFT.
 - WIRES SHALL BE TIGHTLY CRIMPED & WRAPPED W/ 4 FULL TURNS IN 1-1/2"
 - VERTICAL WIRES MORE THAN 1 IN 6 OUT OF PLUMB SHALL BE COUNTER BRACED.
 - BRACE ONLY TO PURLINS OR BEAMS AT PANELIZED ROOF SYSTEM. DO NOT BRACE TO 2X STIFFENERS.
 - TERMINAL ENDS OF EA. CROSS RUNNER AND MAIN RUNNER SHALL BE SUPPORTED A MAX. OF 8" FROM WALL OR CEILING W/ NO. 12 GA. WIRE.
 - REGISTERS LESS THAN 20 LBS SHALL BE POSITIVELY ATTACHED TO MAIN RUNNERS OR CROSS RUNNERS HAVING SAME CAPACITY REGISTERS MORE THAN 20 LBS. & LESS THAN 56 LBS. SHALL HAVE 2 - NO 12 GA. WIRE HANGERS.
 - ALL HANGER WIRE SHALL BE #12 GALV. WIRE OR CODE - APPROVED EQUAL.
 - ALL HANGERS AND RUNNERS SHALL BE ACCURATELY LEVELED AND BE SPACED IN ACCORDANCE WITH MANUF. SPECS.
 - ALL INTERSECTIONS AND CONNECTION ACCESSORIES THROUGHOUT SHALL BE CAPABLE OF WITHSTANDING DESIGN LOADS REQUIRED BY LOCAL CODES.
 - SEE REFLECTED CEILING PLANS FOR LOCATIONS AND DIRECTIONS OF LIGHT FIXTURES.
 - SUSPENDED ACOUSTICAL CEILING SHALL COMPLY WITH ASTM STANDARD C636.

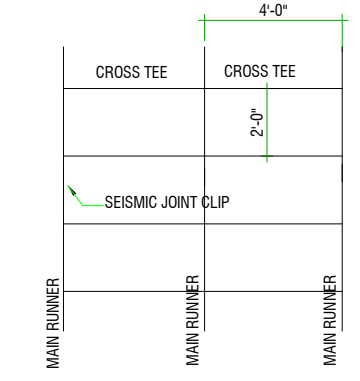

TYP. SEISMIC CATEGORY C,D,E,F
 AMSTRONG SEISMIC R_x SUSPENSION SYSTEM -1CC ESR-1308
 1. MINIMUM 7/8" WALL MOLDING
 2. GRID MUST BE ATTACHED ON TWO ADJACENT WALL- OPPOSITE WALLS REQUIRED BERG2 WITH 3/4" CLEARANCE.
 3. BERG2 MAINTAINS MAIN BEAM AND CROSS TEE SPACING; NO OTHER COMPONENTS REQUIRED
 4. HEAVY DUTY SYSTEMS AS IDENTIFIED IN 1CC-ESR-1308 SHALL BE USED.

1 SUSPENDED ACOUSTIC CEILING ASSEMBLY
 A09.0.13 SCALE: 1/4" = 1'-0"

NO.	DATE	BY	REVISIONS

CONTRACT NO. 10504.66
 PROJECT TITLE SFO AIRTRAIN EXTENSION AND IMPROVEMENTS PROGRAM
 SHEET TITLE HOTEL STATION CEILING DETAILS SHEET 1 OF 2

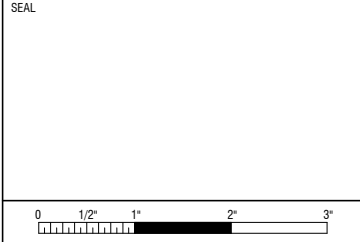

APPROVED:	DESIGNED BY: Designer	CHECKED BY: Checker
APPROVED:	DRAWN BY: Author	DATE: FEBRUARY 22, 2018
APPROVED:	SCALE: AS NOTED	SIZE: REVISION
SHEET NUMBER 059-A09.0.13		

NO.	DATE	REVISION DESCRIPTION	BY

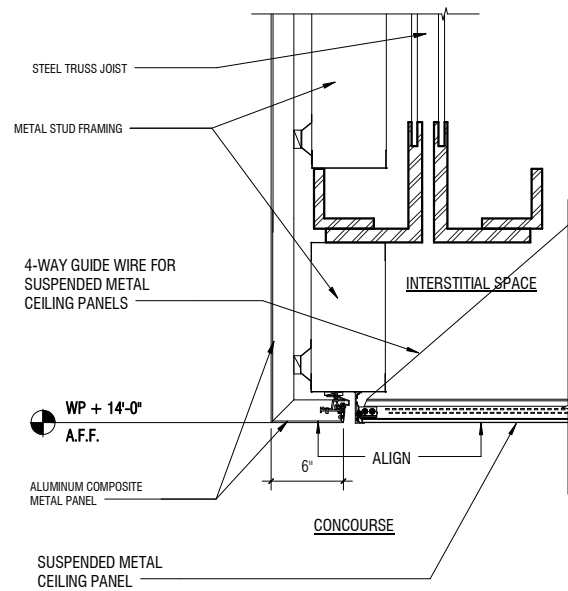

2 SOFFIT CEILING DETAIL
A03.0.26 | A09.0.14 SCALE: 1 1/2" = 1'-0"

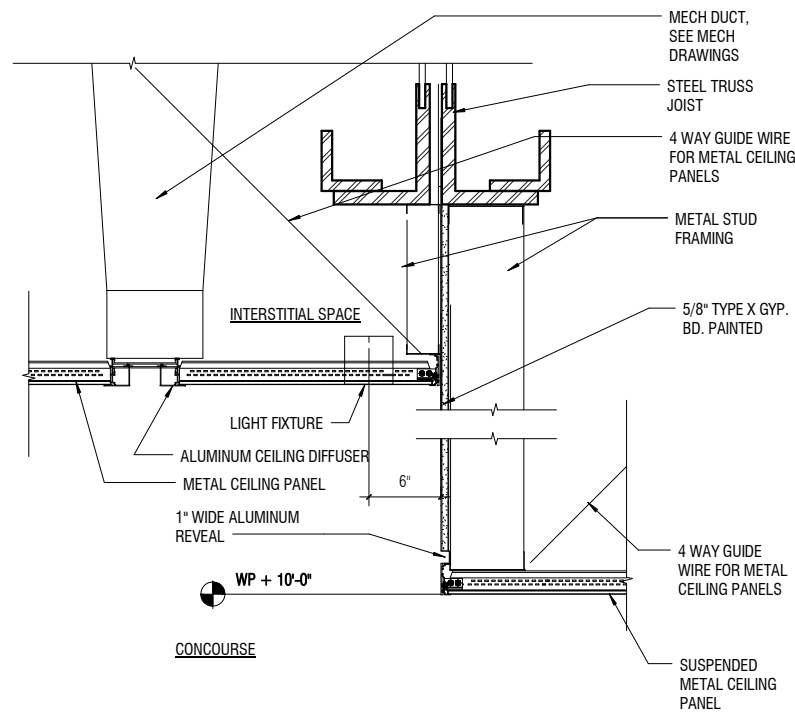

3 SOFFIT MEETS CEILING PART 2 OF 3
A03.0.26 | A09.0.14 SCALE: 1 1/2" = 1'-0"

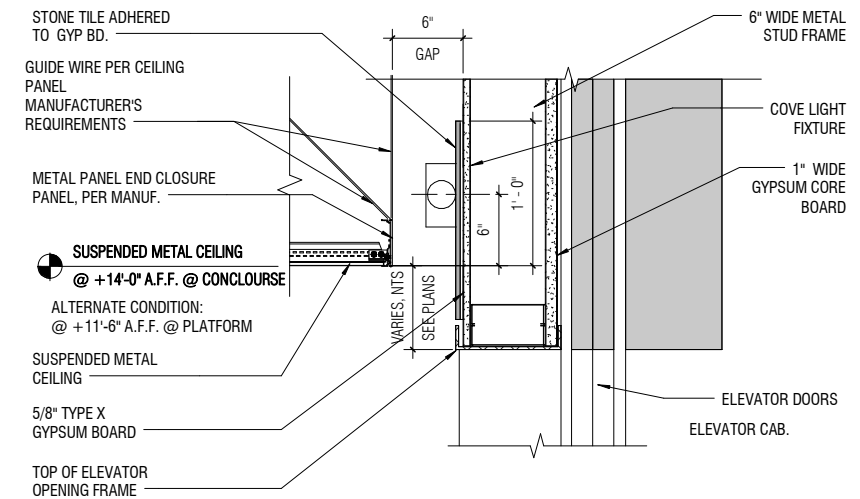

1 ELEVATOR HEAD AND CEILING COVE DETAIL
A07.0.21 | A09.0.14 SCALE: 1 1/2" = 1'-0"

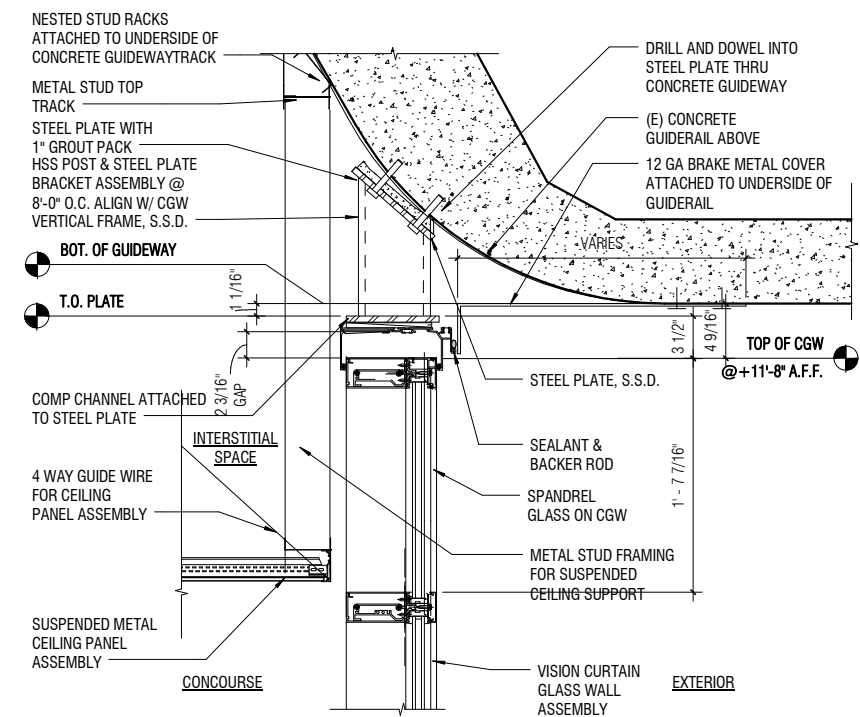

4 CEILING HEAD DETAIL UNDER GUIDEWAY
A03.0.26 | A09.0.14 SCALE: 1 1/2" = 1'-0"

CONTRACT NO.	10504.66
PROJECT TITLE	SFO AIRTRAIN EXTENSION AND IMPROVEMENTS PROGRAM
SHEET TITLE	HOTEL STATION CEILING DETAILS SHEET 2 OF 2

SCALE	0 1/2" 1" 2" 3"
APPROVED:	
DESIGNED BY:	Designer
CHECKED BY:	Checker
DRAWN BY:	Author
DATE:	FEBRUARY 22, 2018
SCALE:	AS NOTED
SIZE:	ANSI-D
REVISION:	
SHEET NUMBER	059-A09.0.14

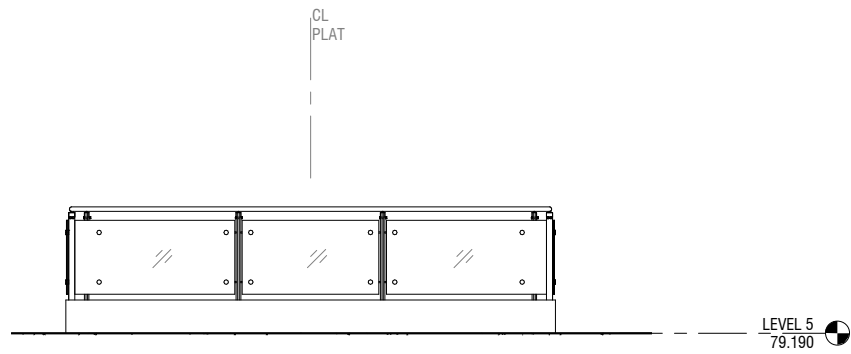

5 RAILING - ENLARGED ELEVATION (EAST)
A09.0.21 | A09.0.21 SCALE: 3/8" = 1'-0"

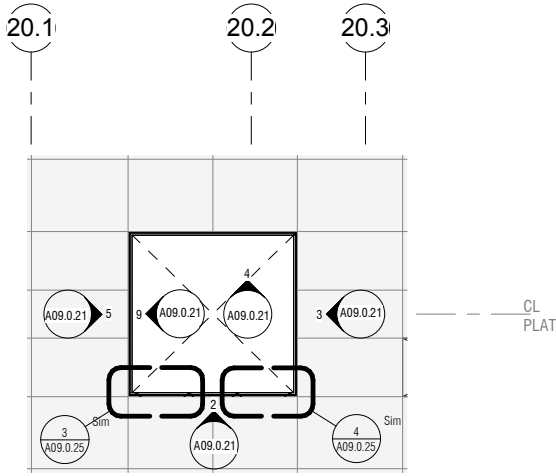

1 FLOOR OPENING - DETAIL PLAN - LEVEL 05
A00.0.03 | A09.0.21 SCALE: 1/8" = 1'-0"

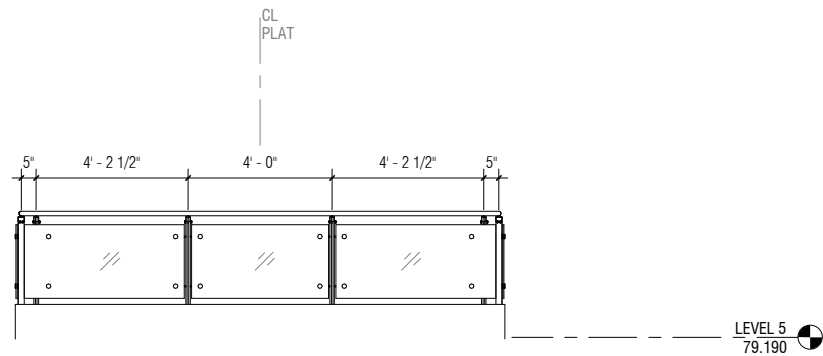

3 RAILING - ENLARGED ELEVATION (WEST)
A09.0.21 | A09.0.21 SCALE: 3/8" = 1'-0"

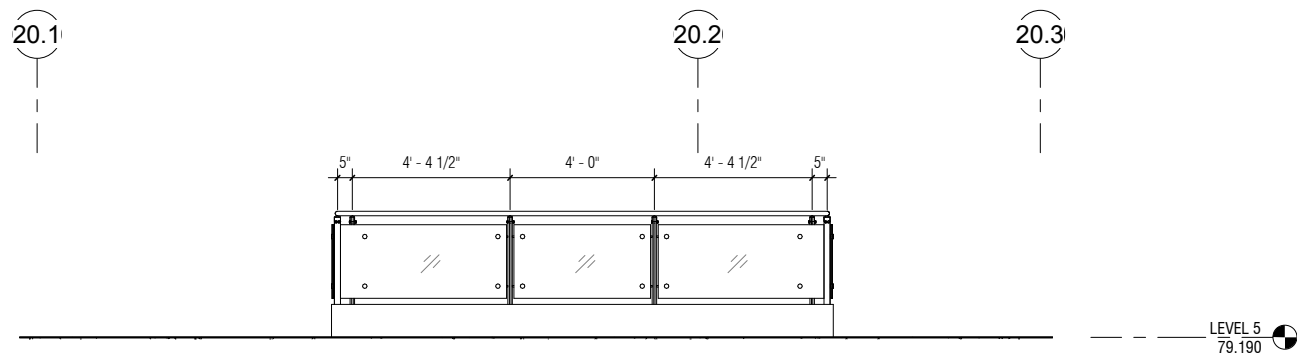

2 RAILING - ENLARGED ELEVATION (NORTH)
A09.0.21 | A09.0.21 SCALE: 3/8" = 1'-0"

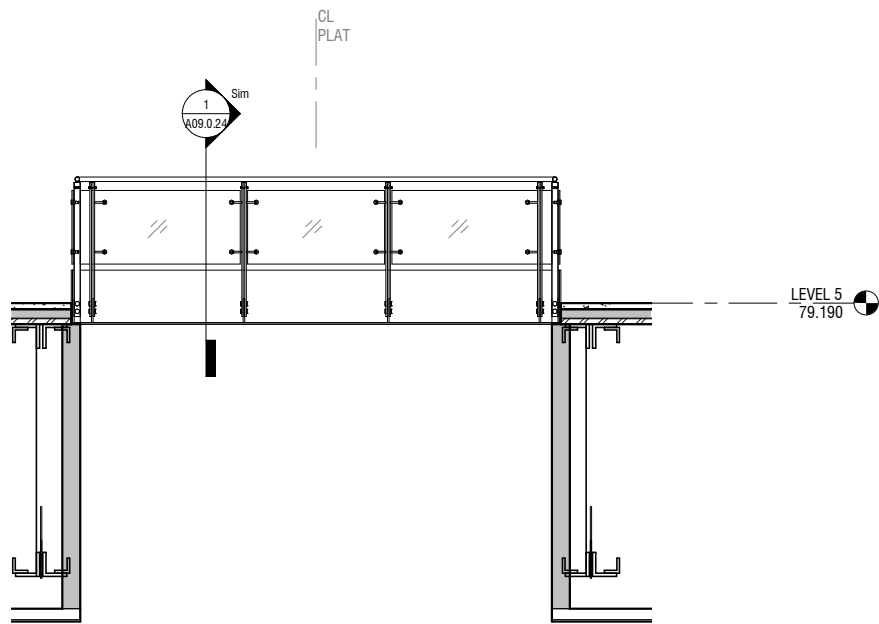

9 FLOOR OPENING - ENLARGED ELEVATION (WEST)
A09.0.21 | A09.0.21 SCALE: 3/8" = 1'-0"

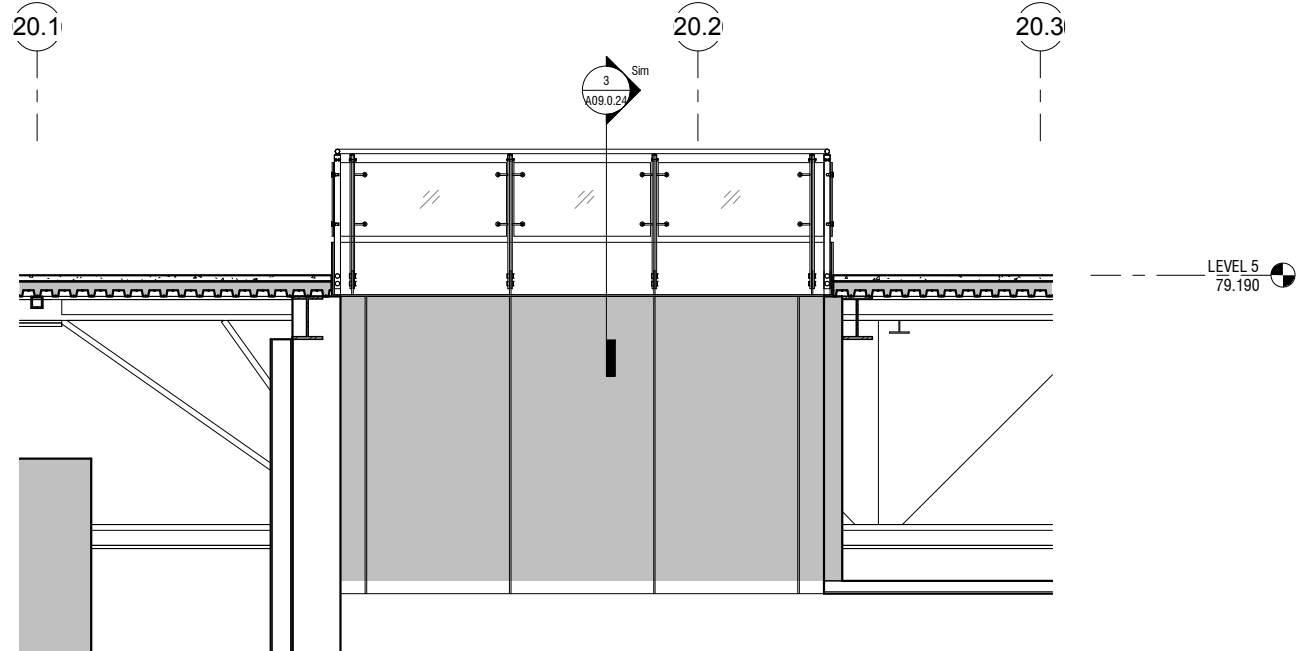

4 FLOOR OPENING - ENLARGED ELEVATION (NORTH)
A09.0.21 | A09.0.21 SCALE: 3/8" = 1'-0"

NO.	DATE	BY	REVISION DESCRIPTION

CONTRACT NO. 10504.66	PROJECT TITLE SFO AIRTRAIN EXTENSION AND IMPROVEMENTS PROGRAM	SHEET TITLE HOTEL STATION GUARDRAIL DETAILS SHEET 1 OF 5
---------------------------------	---	--

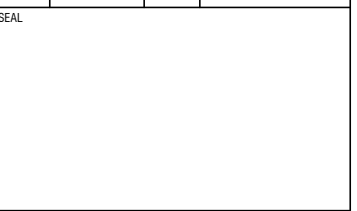

APPROVED:	DESIGNED BY: Designer	CHECKED BY: Checker
APPROVED:	DRAWN BY: Author	DATE: FEBRUARY 22, 2018
APPROVED:	SCALE: AS NOTED	SIZE ANSI-D
SHEET NUMBER 059-A09.0.21		REVISION

NO.	DATE	BY	REVISION DESCRIPTION

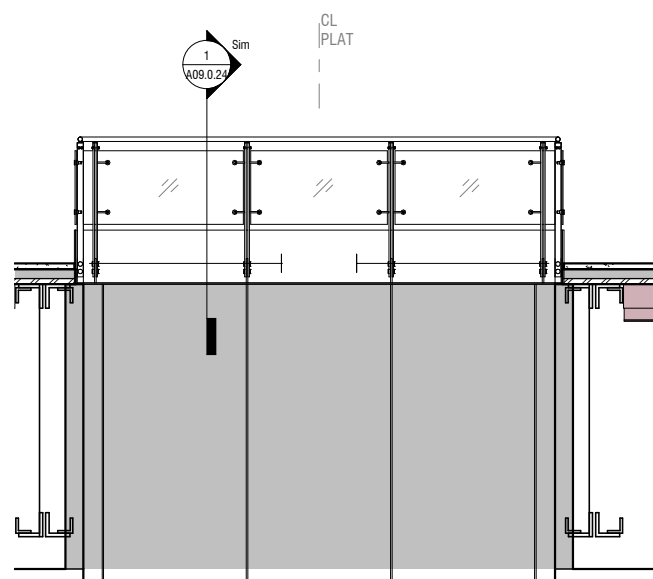

5 ESCALATOR OPENING - ENLARGED ELEVATION (WEST)
A09.0.22 | A09.0.22 SCALE: 3/8" = 1'-0"

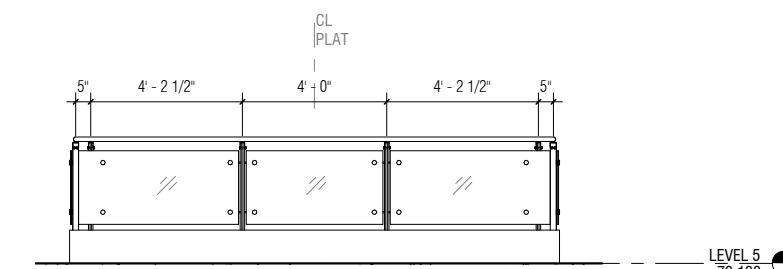

3 ESCALATOR RAILING - ENLARGED ELEVATION (EAST)
A09.0.22 | A09.0.22 SCALE: 3/8" = 1'-0"

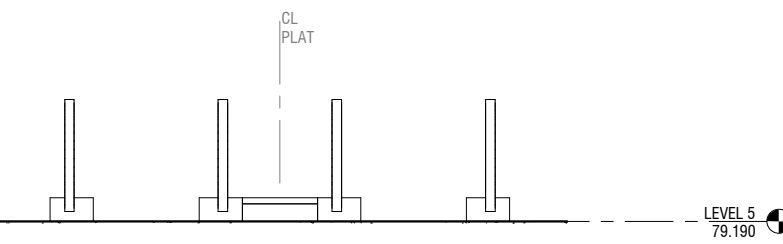

4 ESCALATOR RAILING - ENLARGED ELEVATION (WEST)
A09.0.22 | A09.0.22 SCALE: 3/8" = 1'-0"

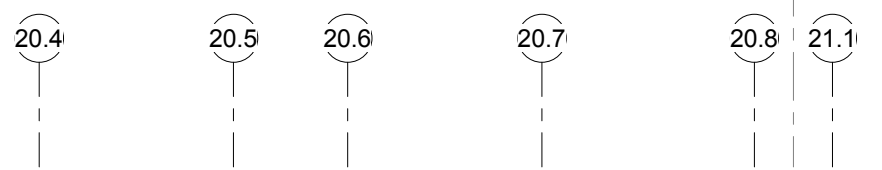

1 ESCALATOR FLOOR OPENING - DETAIL PLAN - LEVEL 05
A00.0.03 | A09.0.22 SCALE: 1/8" = 1'-0"

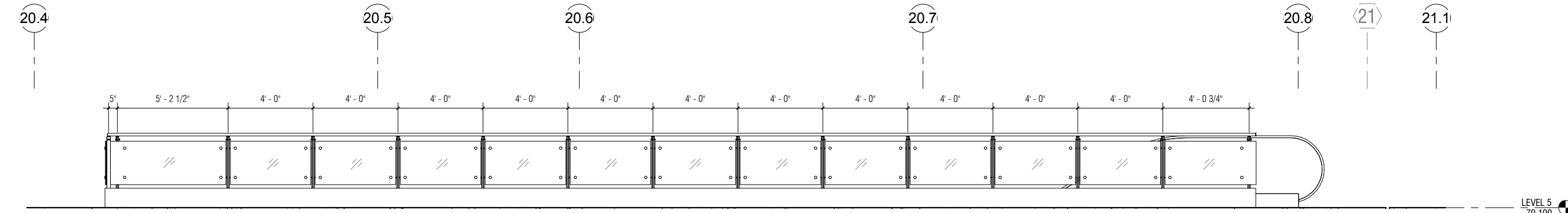
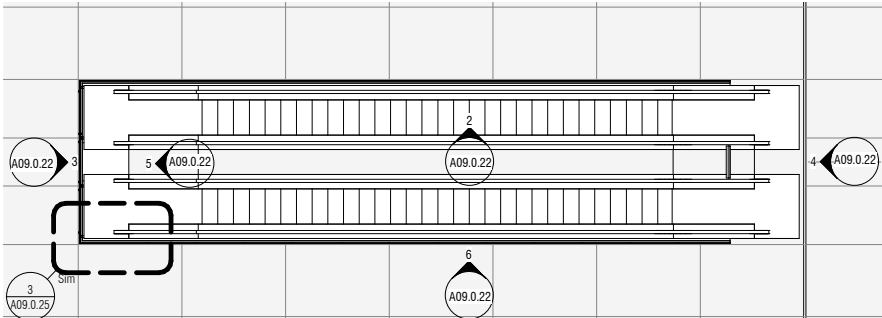

6 ESCALATOR RAILING - ENLARGED ELEVATION (NORTH)
A09.0.22 | A09.0.22 SCALE: 3/8" = 1'-0"

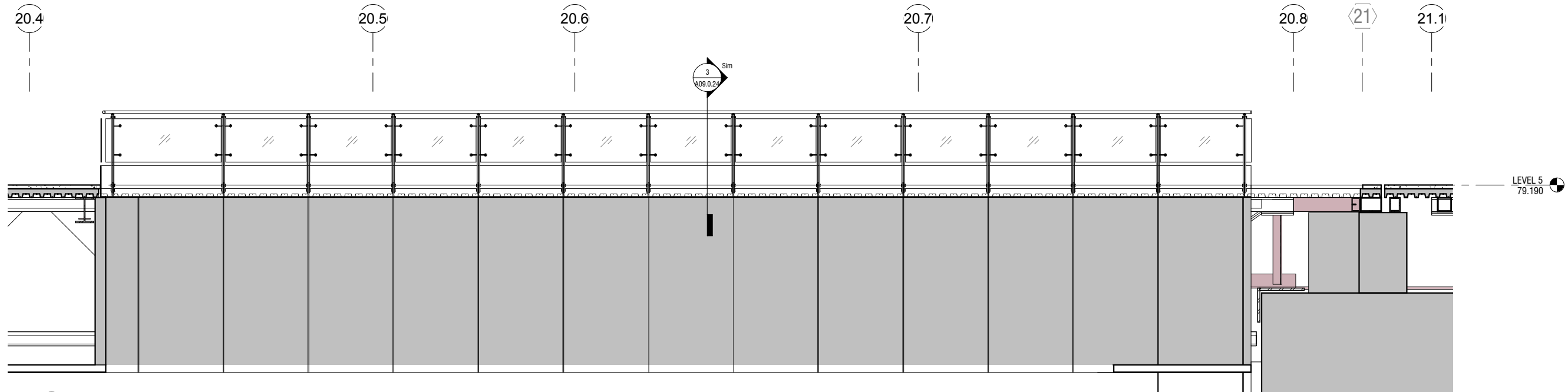

2 ESCALATOR OPENING - ENLARGED ELEVATION (NORTH)
A09.0.22 | A09.0.22 SCALE: 3/8" = 1'-0"

CONTRACT NO. 10504.66
PROJECT TITLE SFO AIRTRAIN EXTENSION AND IMPROVEMENTS PROGRAM
HOTEL STATION
SHEET TITLE GUARDRAIL DETAILS SHEET 2 OF 5

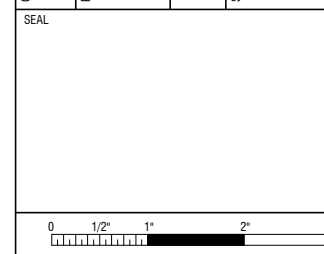

APPROVED:	
APPROVED:	
APPROVED:	
DESIGNED BY: Designer	CHECKED BY: Checker
DRAWN BY: Author	DATE: FEBRUARY 22, 2018
SCALE: AS NOTED	SIZE: ANSI-D
SHEET NUMBER	REVISION
059-A09.0.22	

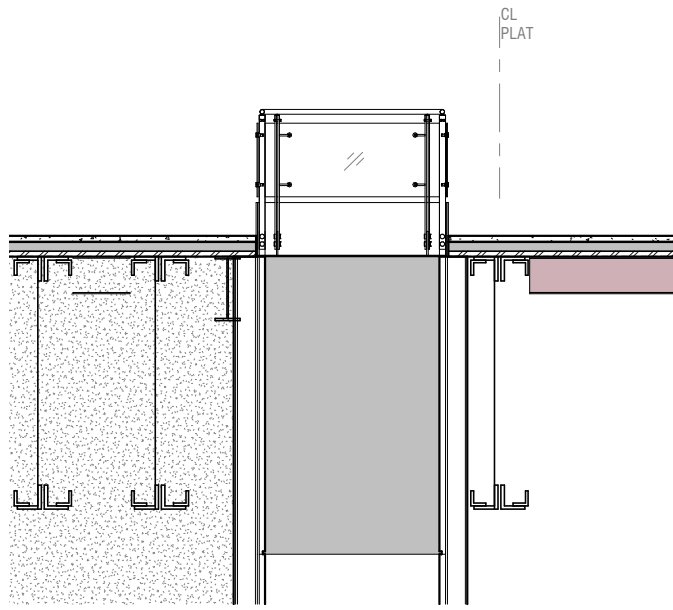

6 STAIR OPENING - ENLARGED ELEVATION (WEST)

A09.0.23 A09.0.23 SCALE: 3/8" = 1'-0"

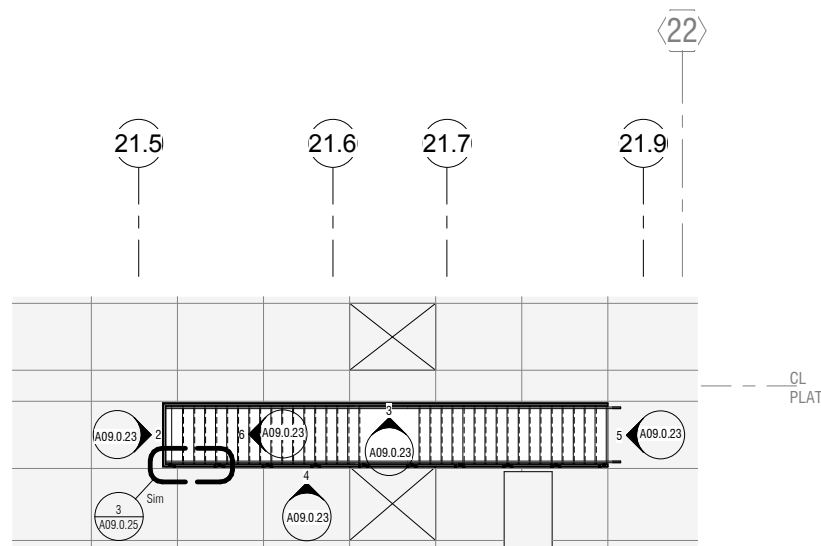

1 STAIR FLOOR OPENING - DETAIL PLAN - LEVEL 05

A00.0.03 A09.0.23 SCALE: 1/8" = 1'-0"

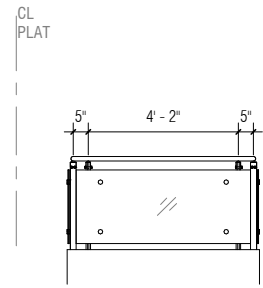

2 STAIR RAILING - ENLARGED ELEVATION (EAST)

A09.0.23 A09.0.23 SCALE: 3/8" = 1'-0"

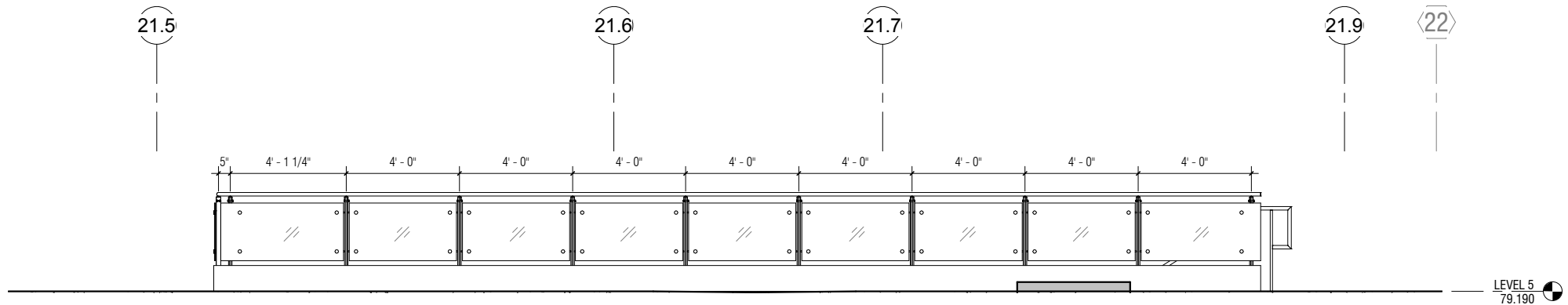

4 STAIR RAILING - ENLARGED ELEVATION (NORTH)

A09.0.23 A09.0.23 SCALE: 3/8" = 1'-0"

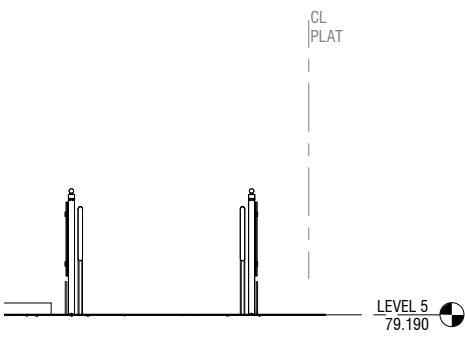

5 STAIR RAILING - ENLARGED ELEVATION (WEST)

A09.0.23 A09.0.23 SCALE: 3/8" = 1'-0"

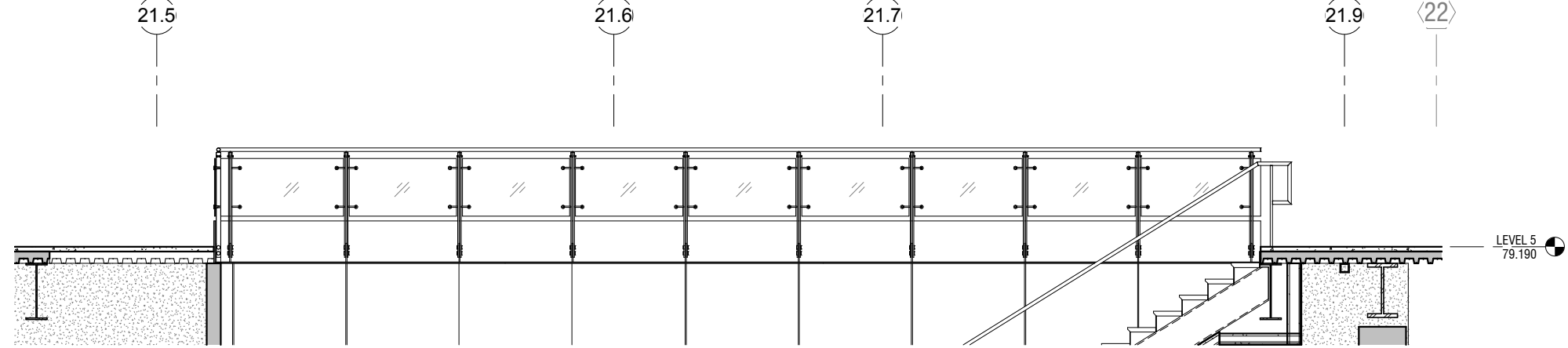

3 STAIR OPENING- ENLARGED ELEVATION (NORTH)

A09.0.23 A09.0.23 SCALE: 3/8" = 1'-0"

NO.	DATE	BY	REVISION DESCRIPTION

CONTRACT NO. 10504.66	PROJECT TITLE SFO AIRTRAIN EXTENSION AND IMPROVEMENTS PROGRAM	SHEET TITLE HOTEL STATION GUARDRAIL DETAILS SHEET 3 OF 5
---------------------------------	---	--

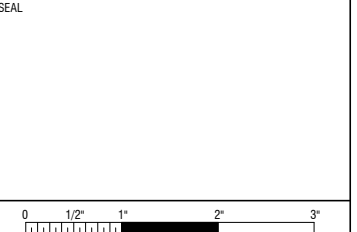

DESIGNED BY: Designer	CHECKED BY: Checker
DRAWN BY: Author	DATE: FEBRUARY 22, 2018
SCALE: AS NOTED	SIZE ANSI-D
SHEET NUMBER 059-A09.0.23	

NO.	DATE	BY	REVISION DESCRIPTION

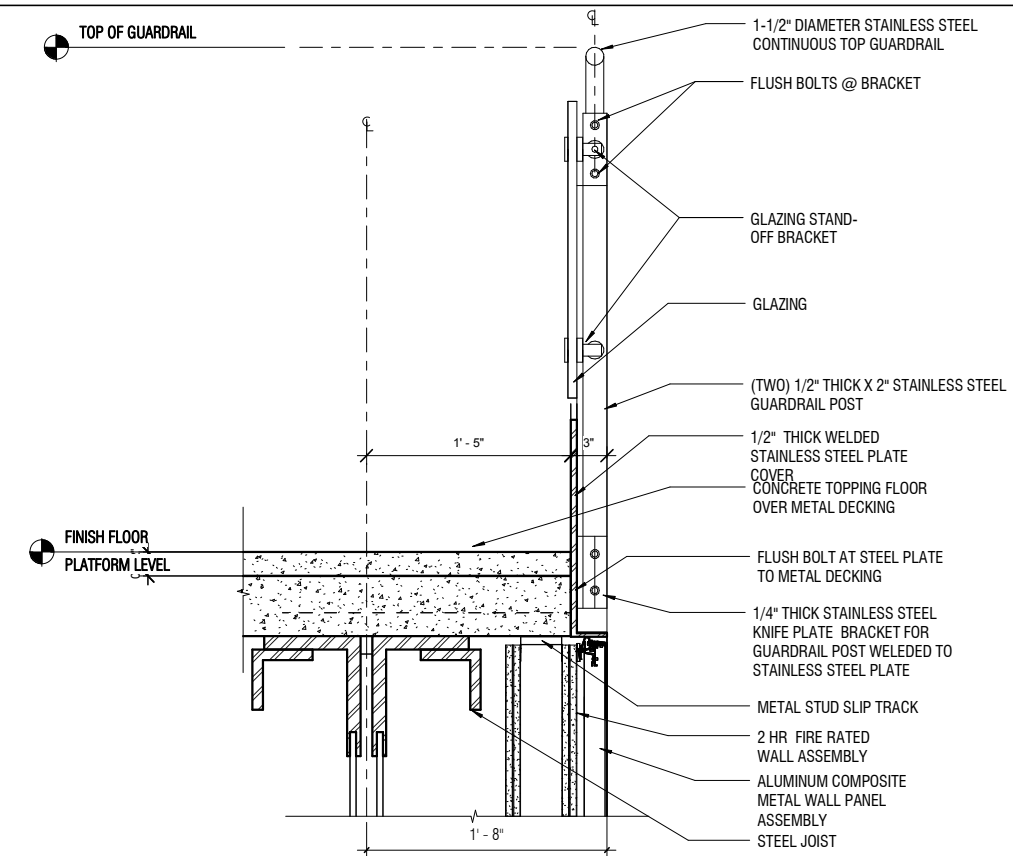

4 GUARDRAIL SECTION @ PUBLIC STAIR NORTH

A07.0.05 | A09.0.24 SCALE: 1 1/2" = 1'-0"

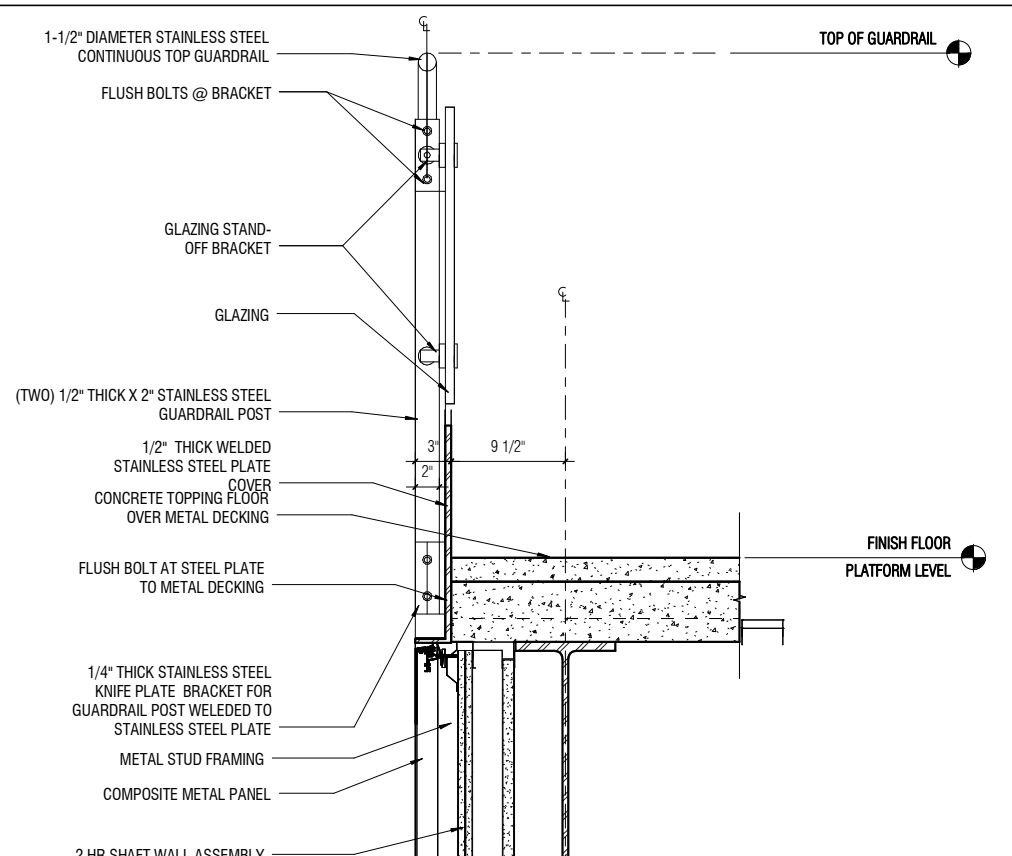

2 GUARDRAIL @ PUBLIC STAIR SOUTH

A07.0.05 | A09.0.24 SCALE: 1 1/2" = 1'-0"

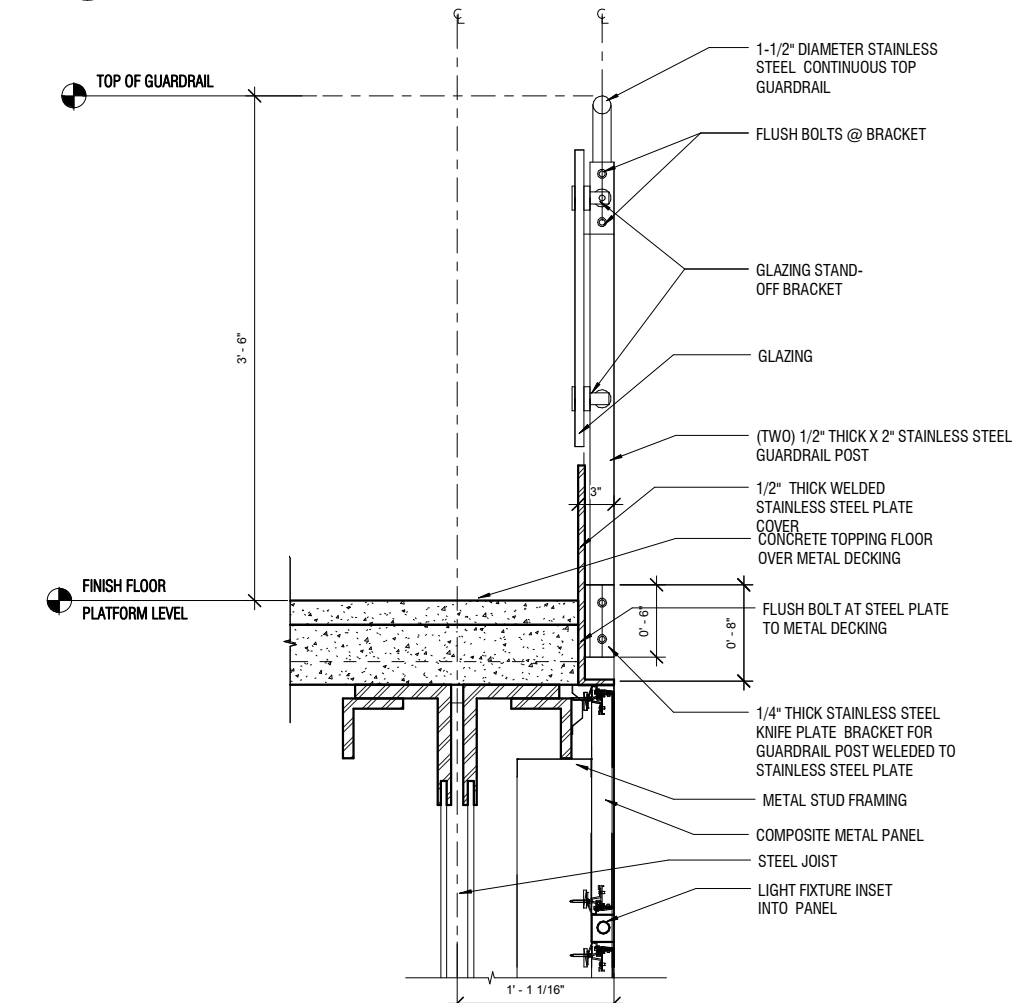

3 GUARDRAIL SECTION 2

A09.0.21 | A09.0.24 SCALE: 1 1/2" = 1'-0"

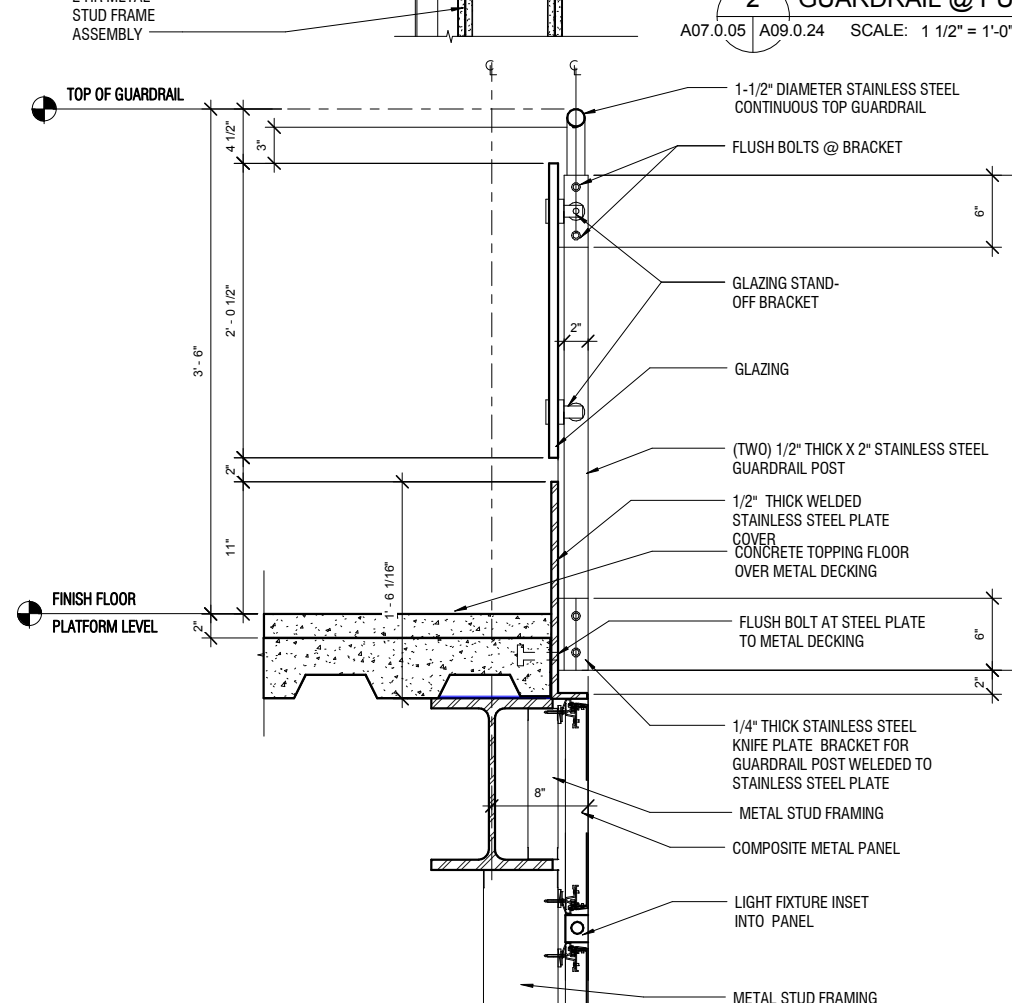

1 GUARDRAIL SECTION 1

A07.0.02 | A09.0.24 SCALE: 1 1/2" = 1'-0"

CONTRACT NO.	10504.66
PROJECT TITLE	SFO AIRTRAIN EXTENSION AND IMPROVEMENTS PROGRAM
SHEET TITLE	HOTEL STATION GUARDRAIL DETAILS SHEET 4 OF 5

DESIGNED BY:	Designer	CHECKED BY:	Checker
DRAWN BY:	Author	DATE:	FEBRUARY 22, 2018
SCALE:	AS NOTED	SIZE:	ANSI-D
SHEET NUMBER	059-A09.0.24		

APPROVED:	
APPROVED:	
APPROVED:	
SCALE:	0 1/2" 1" 2" 3"

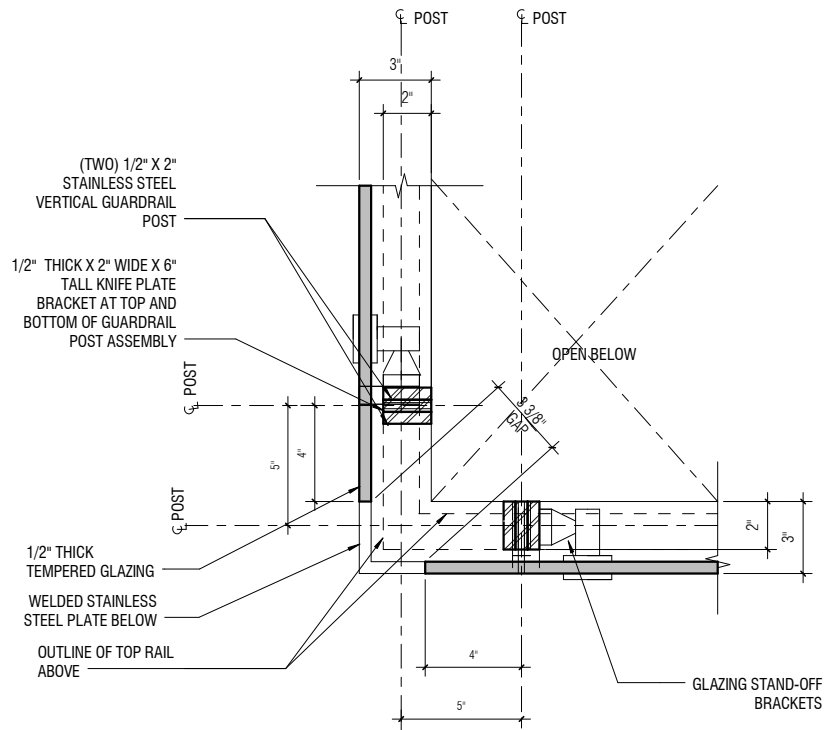

2 GUARDRAIL CORNER PLAN DETAIL
A09.0.25 A09.0.25 SCALE: 3" = 1'-0"

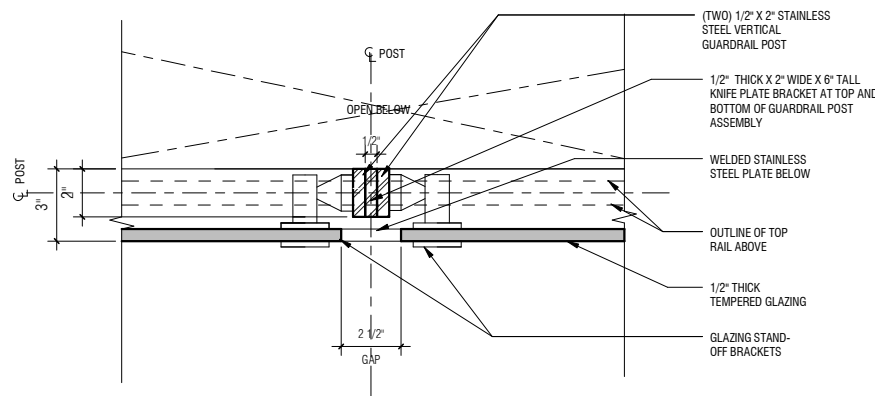

1 GUARDRAIL PLAN DETAIL
A09.0.25 A09.0.25 SCALE: 3" = 1'-0"

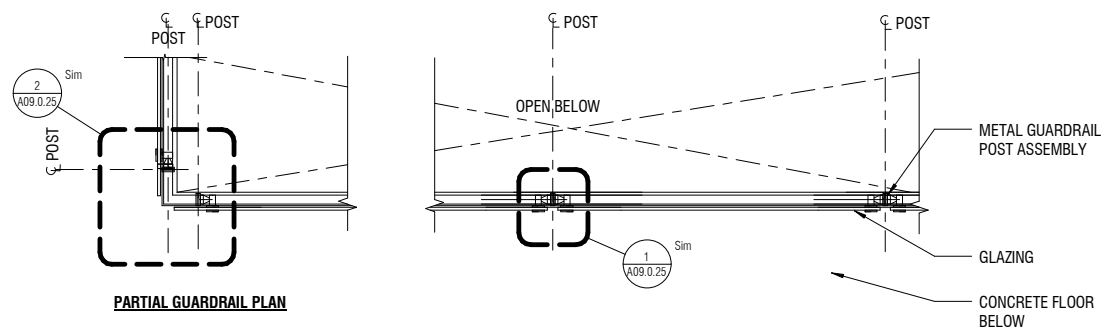

PARTIAL GUARDRAIL PLAN

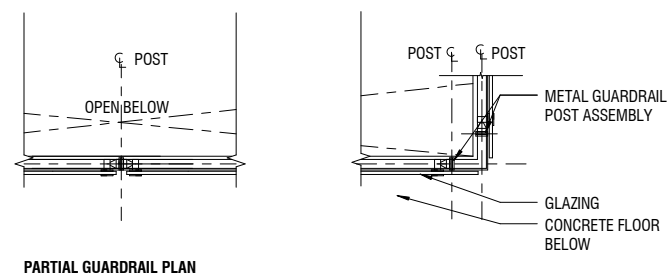

PARTIAL GUARDRAIL PLAN

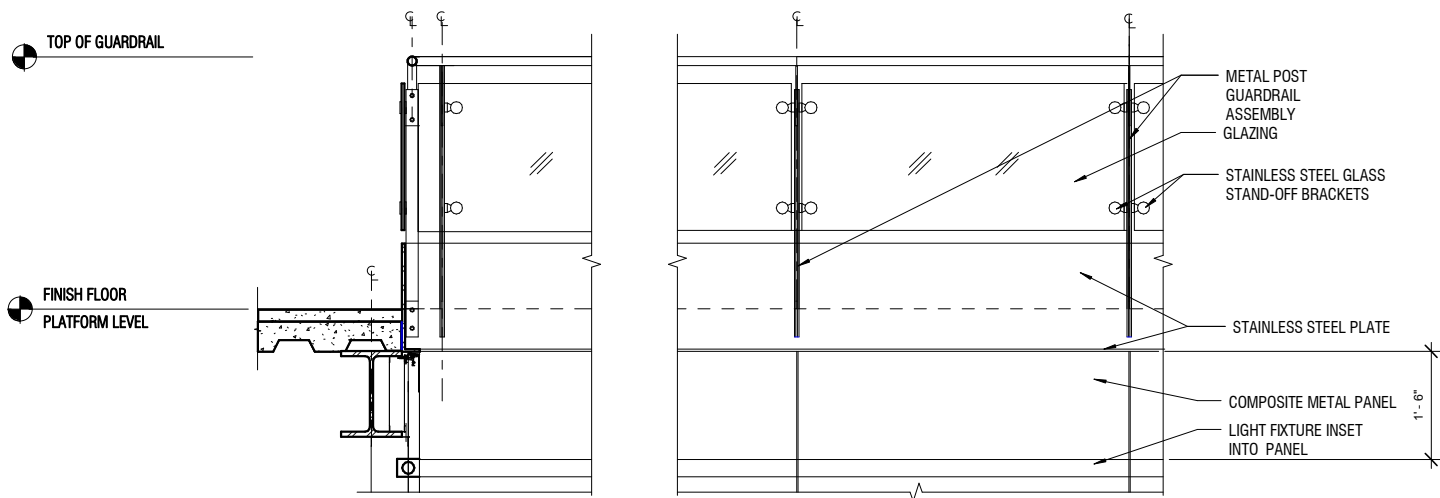

3 GUARDRAIL ELEVATION FLOOR OPENING SIDE
A09.0.21 A09.0.25 SCALE: 3/4" = 1'-0"

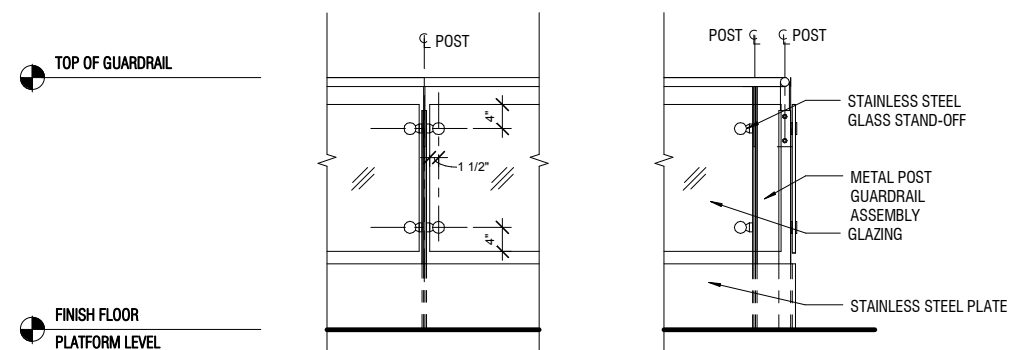

PARTIAL GUARDRAIL ELEVATION @ PLATFORM

4 GUARDRAIL PARTIAL ELEVATION FLOOR SIDE
A09.0.21 A09.0.25 SCALE: 3/4" = 1'-0"

CONTRACT NO.	10504.66
PROJECT TITLE	SFO AIRTRAIN EXTENSION AND IMPROVEMENTS PROGRAM
SHEET TITLE	HOTEL STATION GUARDRAIL DETAILS SHEET 5 OF 5

APPROVED:	
APPROVED:	
APPROVED:	
DESIGNED BY:	CHECKED BY:
Designer	Checker
DRAWN BY:	DATE:
Author	FEBRUARY 22, 2018
SCALE:	SIZE REVISION
AS NOTED	ANSI-D

0 1/2" 1" 2" 3"	
APPROVED:	
APPROVED:	
APPROVED:	
DESIGNED BY: CHECKED BY:	
Designer Checker	
DRAWN BY: DATE:	
Author FEBRUARY 22, 2018	
SCALE: SIZE REVISION	
AS NOTED ANSI-D	
SHEET NUMBER	
059-A09.0.25	

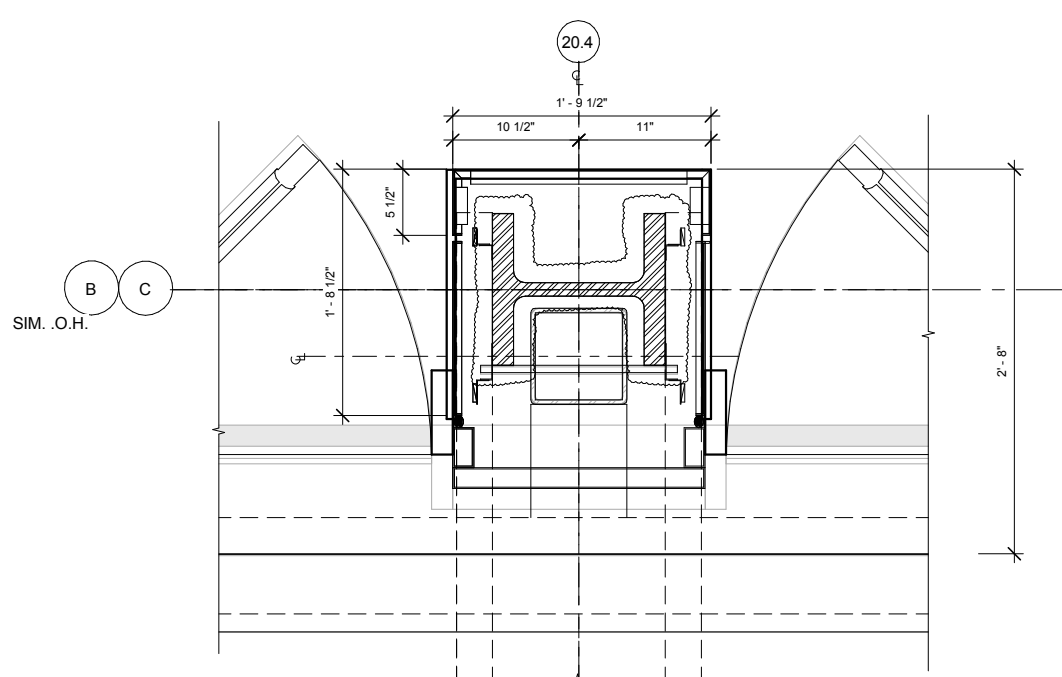
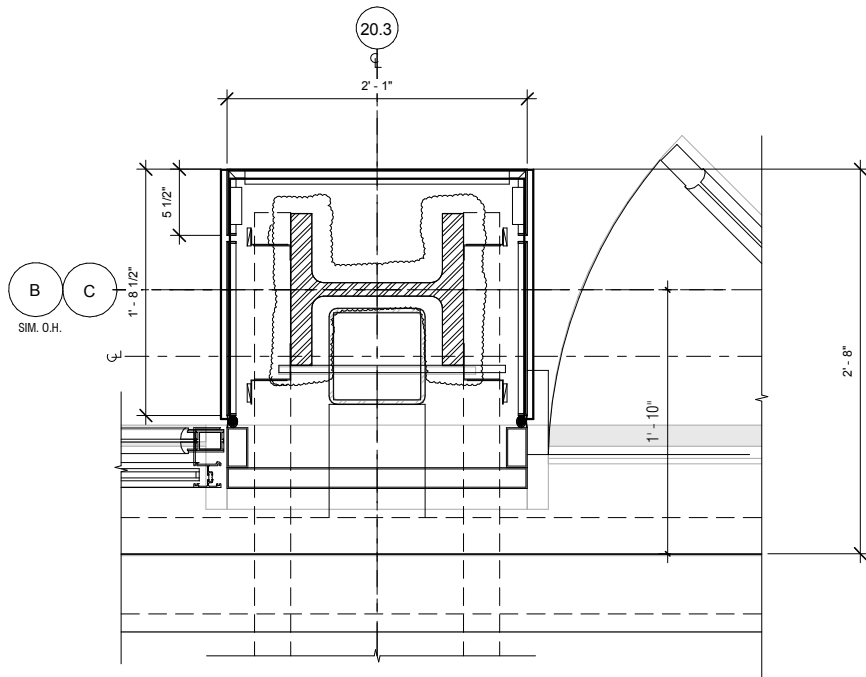

1 PLATFORM COLUMN COVER DETAIL @ 20.3
A02.5.01 A09.0.27 SCALE: 1 1/2" = 1'-0"

2 PLATFORM COLUMN COVER DETAIL @ 20.4
A02.5.01 A09.0.27 SCALE: 1 1/2" = 1'-0"

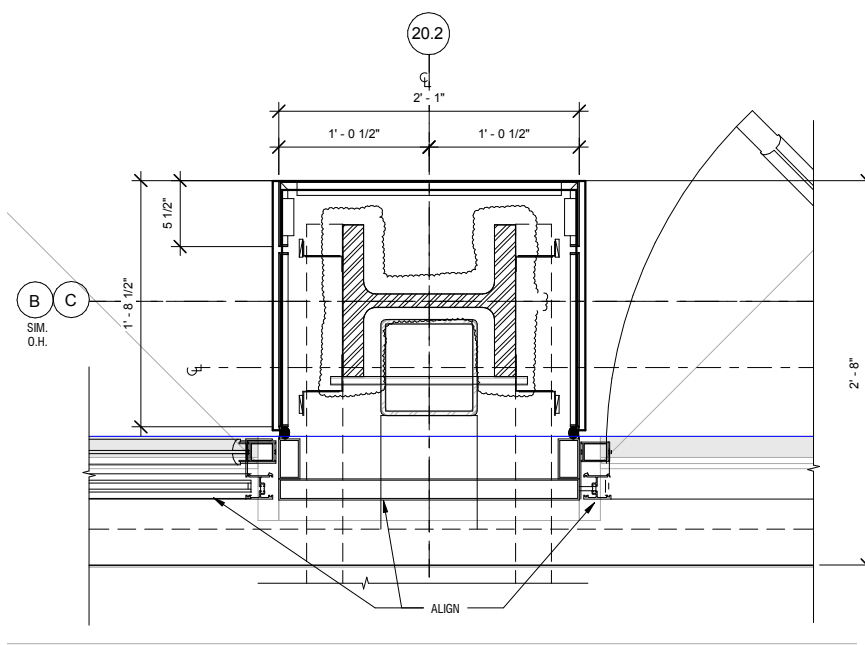
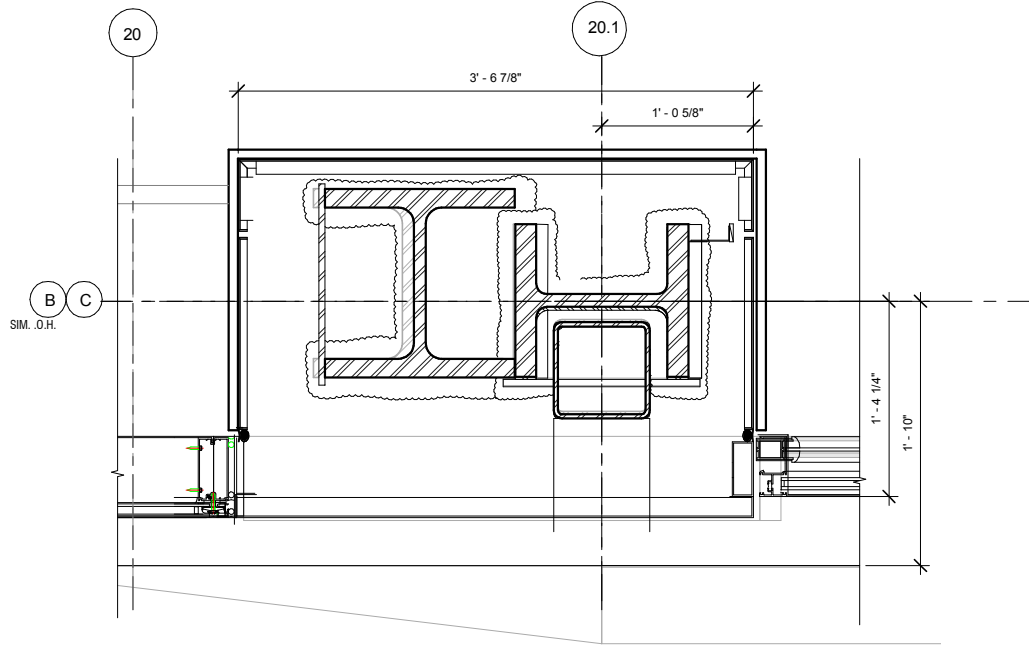

3 PLATFORM COLUMN COVER DETAIL @ 20.1
A02.5.01 A09.0.27 SCALE: 1 1/2" = 1'-0"

4 PLATFORM COLUMN COVER DETAIL @ 20.2
A02.5.01 A09.0.27 SCALE: 1 1/2" = 1'-0"

NO.	DATE	BY	REVISION DESCRIPTION

CONTRACT NO. 10504.66	PROJECT TITLE SFO AIRTRAIN EXTENSION AND IMPROVEMENTS PROGRAM	SHEET TITLE HOTEL STATION PLATFORM LEVEL COLUMN COVER DETAILS SHEET 1 OF 2
---------------------------------	---	---

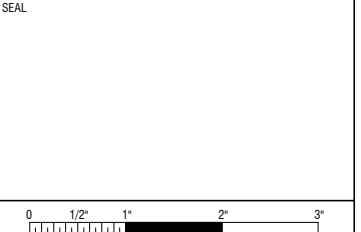

APPROVED:	DESIGNED BY:	CHECKED BY:
	Designer	Checker
APPROVED:	DRAWN BY:	DATE:
	Author	FEBRUARY 22, 2018
APPROVED:	SCALE:	SIZE REVISION
	AS NOTED	ANSI-D
SHEET NUMBER		
059-A09.0.27		



1999 Harrison St., #1950
Oakland, CA 94612
skanska.com



425 Market St.
17th Fl.
San Francisco, CA 94105
wsp.com



Robin Chiang & Company
361 Tehama Street
San Francisco, CA 94103
(415) 995-9870

NO.	DATE	Revision Description	BY

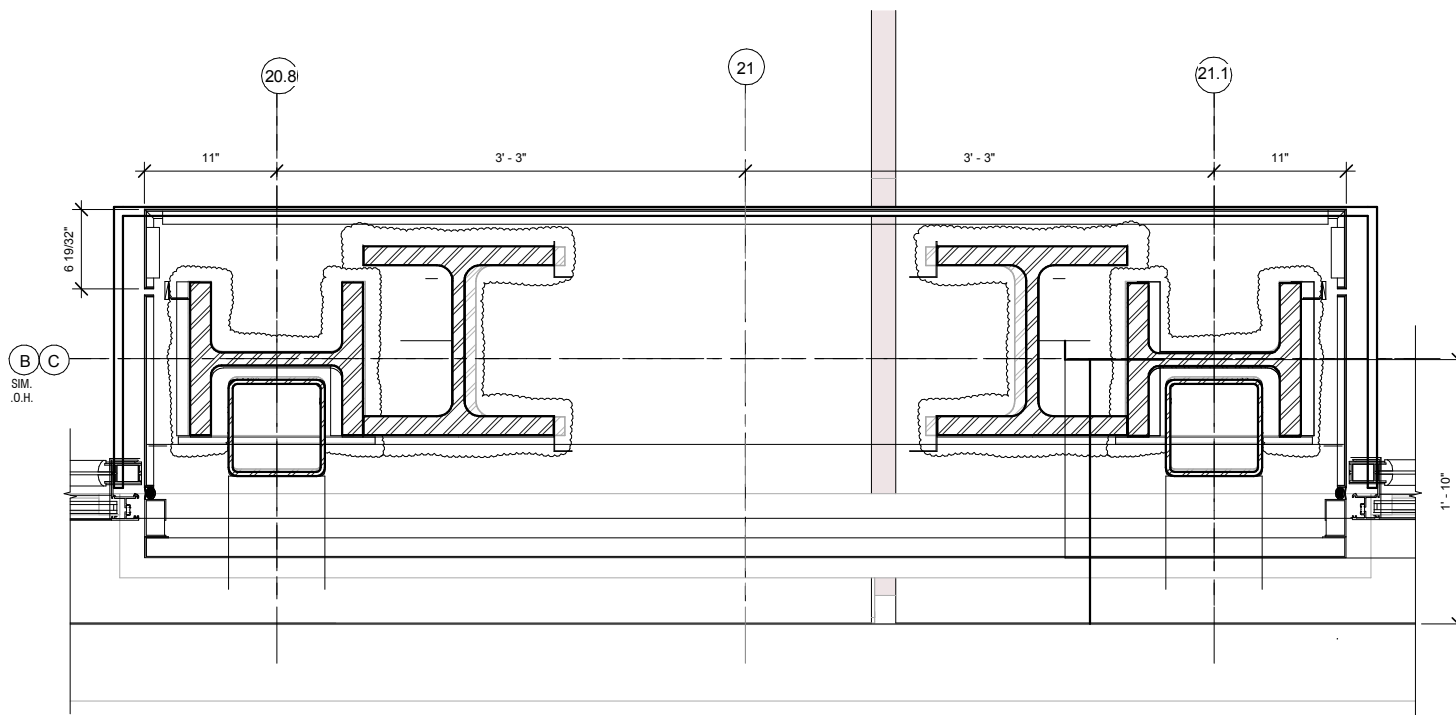

3 PLATFORM COLUMN COVER DETAIL @ 21

A02.5.01 | A09.0.28 SCALE: 1 1/2" = 1'-0"

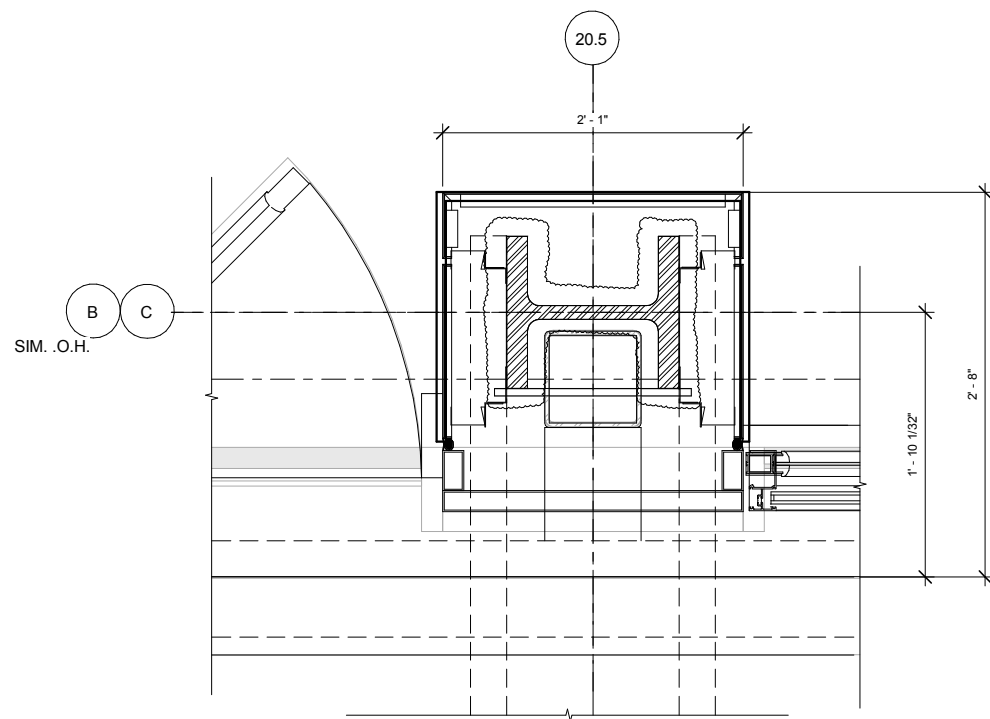

2 PLATFORM COLUMN COVER DETAIL @ 20.5

A02.5.01 | A09.0.28 SCALE: 1 1/2" = 1'-0"

CONTRACT NO.
10504.66

PROJECT TITLE
SFO AIRTRAIN EXTENSION AND IMPROVEMENTS PROGRAM

SHEET TITLE
HOTEL STATION

SHEET TITLE
PLATFORM LEVEL COLUMN COVER DETAILS SHEET 2 OF 2

SEAL



APPROVED:	
APPROVED:	
APPROVED:	
DESIGNED BY: Designer	CHECKED BY: Checker
DRAWN BY: Author	DATE: FEBRUARY 22, 2018
SCALE: AS NOTED	SIZE ANSI-D
SHEET NUMBER	REVISION
059-A09.0.28	

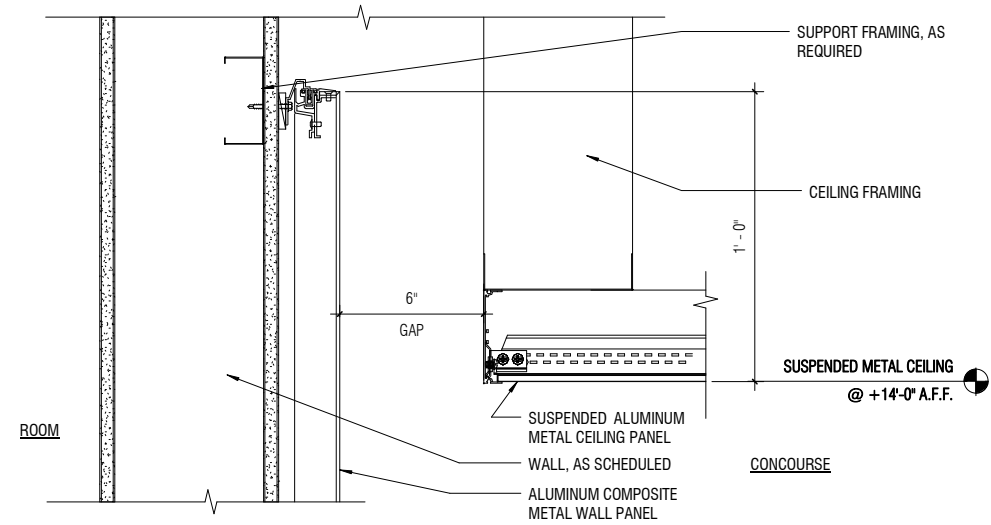

3 METAL CEILING AND WALL PANEL SECTION DETAIL
A07.0.02 | A09.0.31 SCALE: 3" = 1'-0"

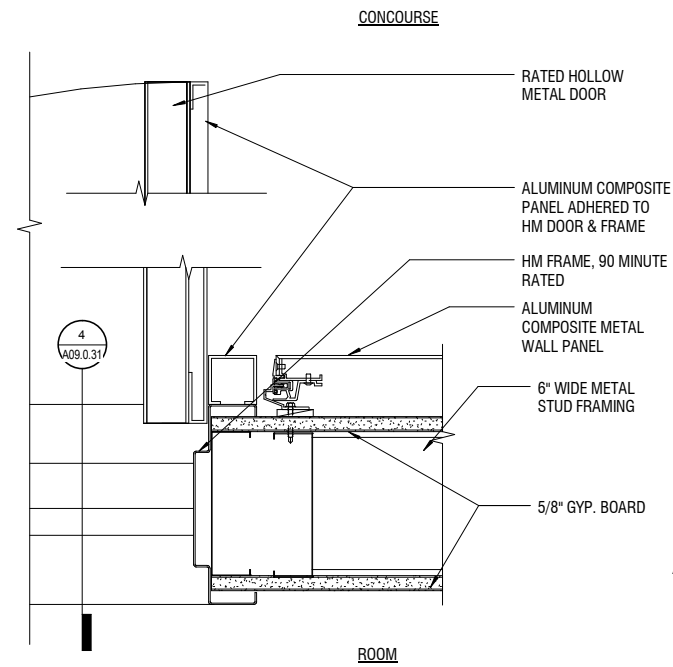

5 JAMB @ METAL PANEL WALL
A07.0.01 | A09.0.31 SCALE: 3" = 1'-0"

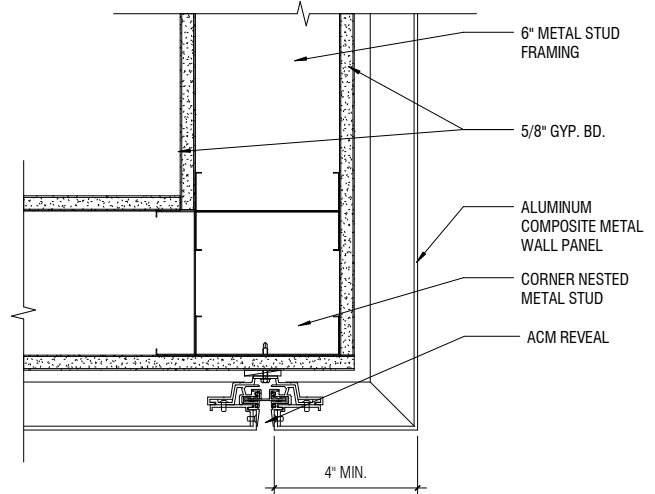

2 METAL PANEL PLAN DETAIL BELOW ESCALATOR
A09.0.31 | A09.0.31 SCALE: 3" = 1'-0"

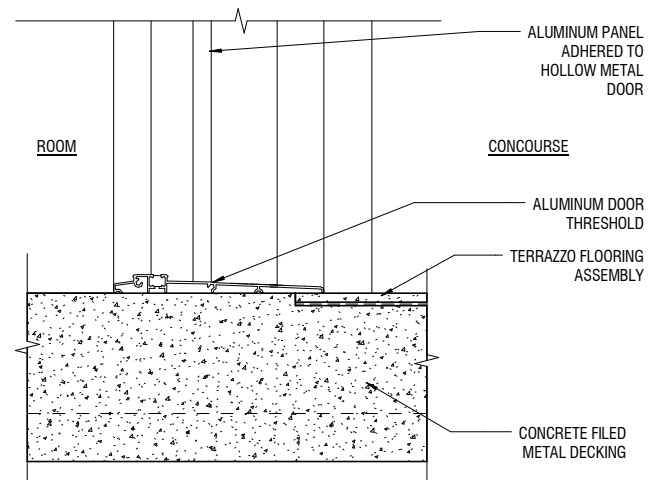

4 DOOR THRESHOLD DETAIL @ ROOMS
A09.0.31 | A09.0.31 SCALE: 3" = 1'-0"

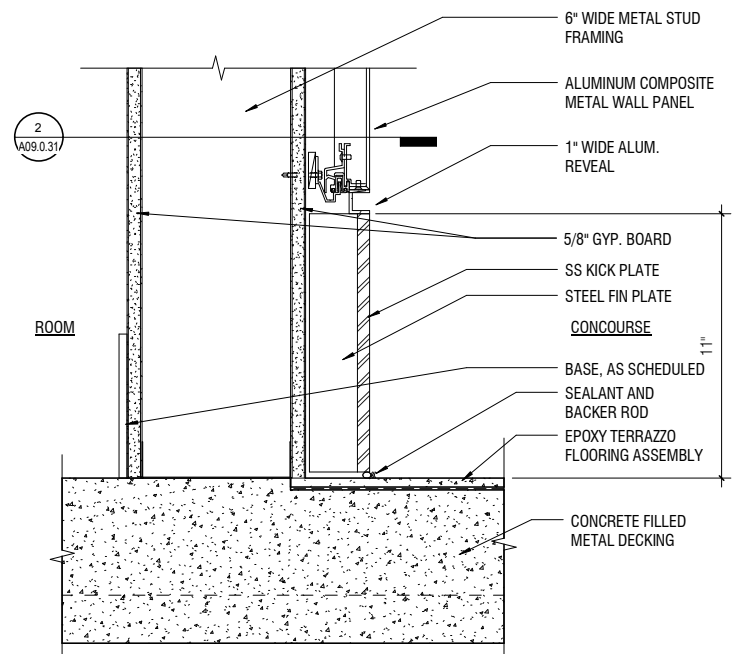

1 WALL BASE DETAIL BELOW ESCALATORS
A07.0.02 | A09.0.31 SCALE: 3" = 1'-0"

NO.	DATE	BY	REVISION DESCRIPTION

CONTRACT NO. 10504.66

PROJECT TITLE
SFO AIRTRAIN EXTENSION AND IMPROVEMENTS PROGRAM

SHEET TITLE
HOTEL STATION

SHEET TITLE
METAL PANEL AT ESCALATOR

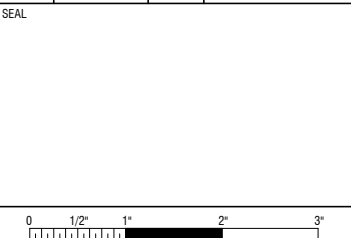

APPROVED:	
APPROVED:	
APPROVED:	
DESIGNED BY: Designer	CHECKED BY: Checker
DRAWN BY: Author	DATE: FEBRUARY 22, 2018
SCALE: AS NOTED	SIZE REVISION
SHEET NUMBER	

059-A09.0.31

NO.	DATE	REVISION DESCRIPTION	BY

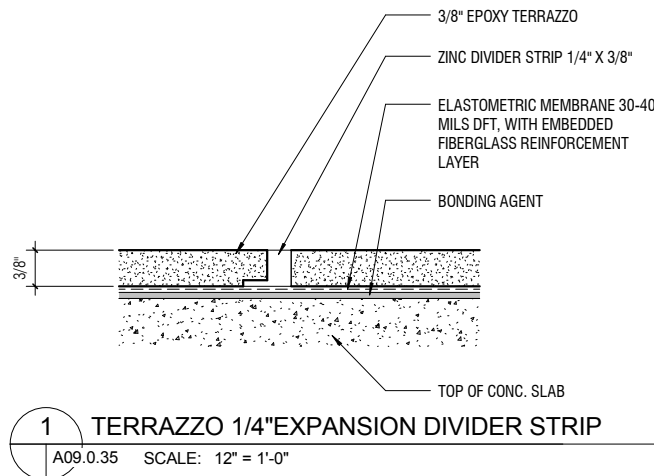
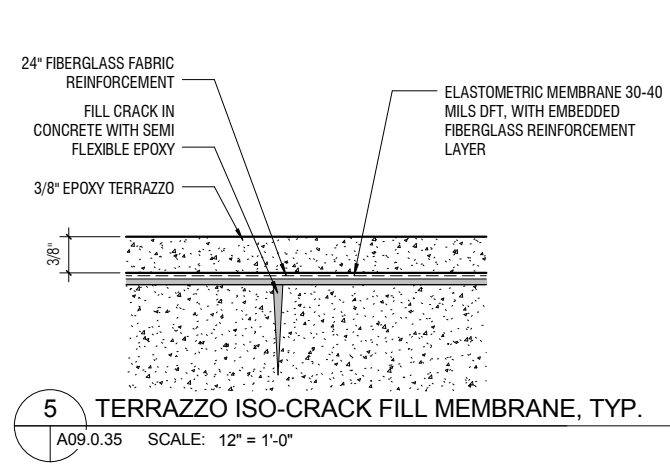
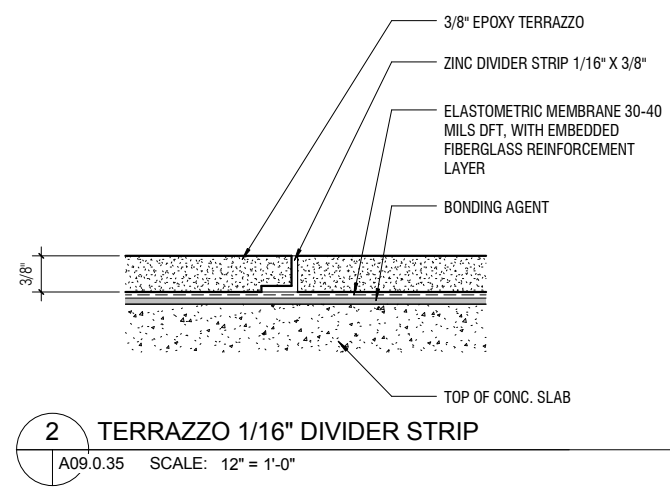
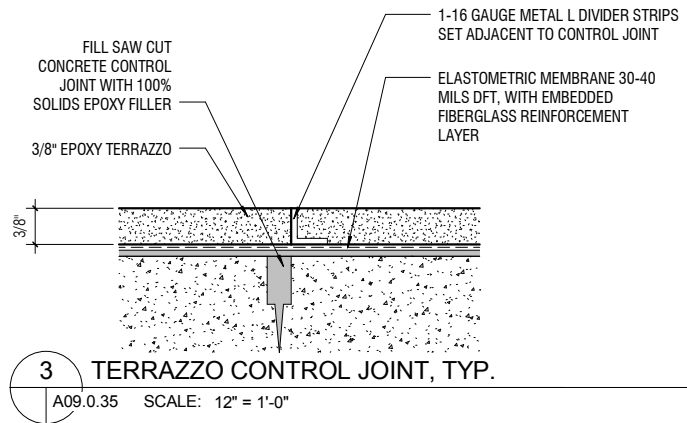
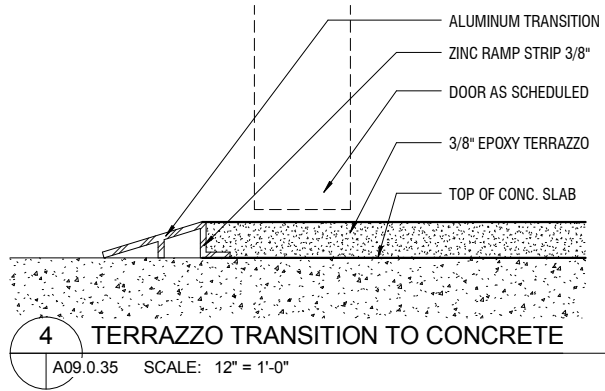

CONTRACT NO. 10504.66	PROJECT TITLE SFO AIRTRAIN EXTENSION AND IMPROVEMENTS PROGRAM	SHEET TITLE HOTEL STATION FINISH FLOOR DETAILS
---------------------------------	---	---

SEAL

APPROVED:	DESIGNED BY:	CHECKED BY:
APPROVED:	Designer	Checker
APPROVED:	DRAWN BY:	DATE:
	Author	FEBRUARY 22, 2018
SCALE:	SIZE	REVISION
AS NOTED	ANSI-D	
SHEET NUMBER		
059-A09.0.35		

NO.	DATE	REVISION DESCRIPTION	BY

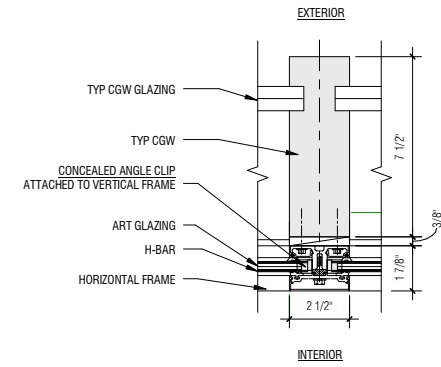

4 VERTICAL MULLION PLAN DETAIL
A09.0.37 A09.0.37 SCALE: 3" = 1'-0"

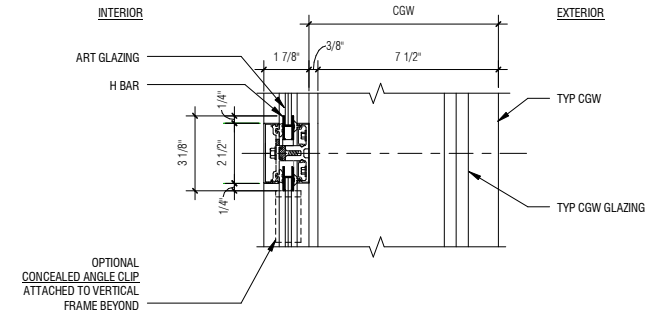

3 HORIZONTAL MULLION SECTION
A09.0.37 A09.0.37 SCALE: 3" = 1'-0"

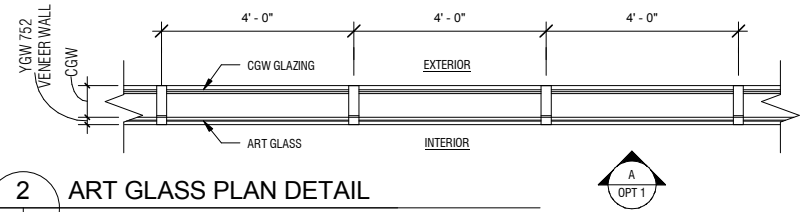

2 ART GLASS PLAN DETAIL
A09.0.37 SCALE: 1/2" = 1'-0"

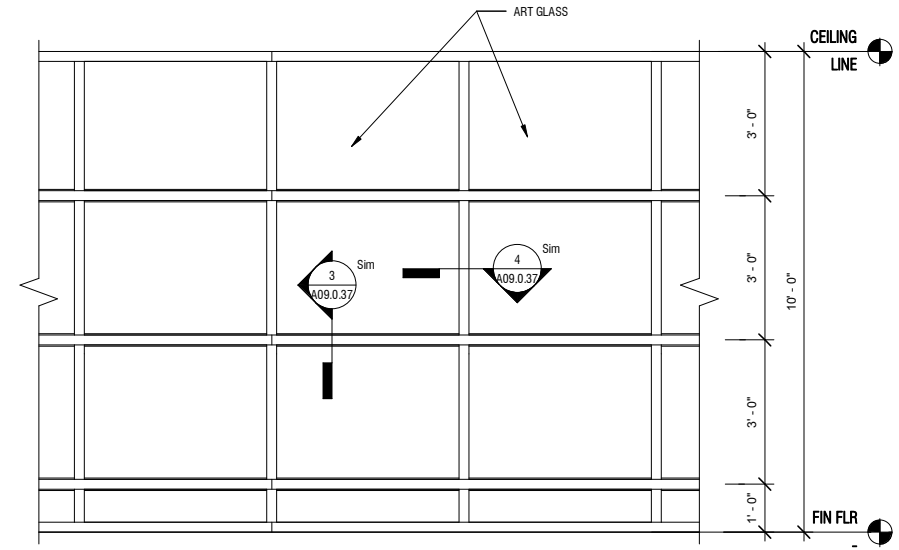

1 INTERIOR ELEVATION
A09.0.37 SCALE: 1/2" = 1'-0"

CONTRACT NO. **10504.66**
PROJECT TITLE **SFO AIRTRAIN EXTENSION AND IMPROVEMENTS PROGRAM**
SHEET TITLE **HOTEL STATION ART CURTAIN GLASS WALL DETAILS**

SEAL

APPROVED:	
APPROVED:	
APPROVED:	

DESIGNED BY: Designer	CHECKED BY: Checker
DRAWN BY: Author	DATE: FEBRUARY 22, 2018
SCALE: AS NOTED	SIZE REVISION
SHEET NUMBER	
059-A09.0.37	

EXTERIOR FINISHES SCHEDULE:					
AREA	MATERIAL	MAT. DESIGNATION	COLOR	FINISH	NOTES
STAIR TOWER	ALUMINUM COMPOSITE METAL PANEL	MP1	OYSTER WHITE	GLOSSY	
CONCOURSE SOUTHSIDE	CURTAIN GLASS WALL ASSEMBLY	CW2	WARM WHITE	KYNAR	CAPTURED SYSTEM; VISION GLASS TO 10' AFF; TRANSOM ABOVE
CONCOURSE NORTHSIDE	CURTAIN GLASS WALL ASSEMBLY	CW2	WARM WHITE	KYNAR	CAPTURED SYSTEM W/ VENEER FRAME FOR ART GLASS WALL
CONCOURSE EAST	CURTAIN GLASS WALL ASSEMBLY	CW2	WARM WHITE	KYNAR	CAPTURED SYSTEM; VISION GLASS TO 10' AFF; TRANSOM ABOVE
CONCOURSE BACK OF HOUSE AREA NORTHSIDE	CURTAIN GLASS WALL ASSEMBLY	CW2A	WARM WHITE	KYNAR	DRY-SET SYSTEM
CONCOURSE BACK OF HOUSE SOUTHSIDE	CURTAIN GLASS WALL ASSEMBLY	CW2A	WARM WHITE	KYNAR	DRY-SET SYSTEM
PLATFORM ALL ELEVATIONS	CURTAIN GLASS WALL ASSEMBLY	CW1	WARM WHITE	KYNAR	SSG TOGGLE GLAZED SYSTEM; FRIT PATTERN
EXTERIOR EXIT STAIR	CONCRETE	CONC2	LIGHT GREY	BROOM FINISH	STAIR GUARDRAIL & HANDRAILS PAINT MEDIUM GREY GLOSSY
BELOW CONCOURSE SOFFIT	METAL SOFFIT PANEL	MS	OYSTER WHITE	MATTE	
PLATFORM CANOPIES	CANOPY STEEL FRAMING	CS	COOL GREY	GLOSSY	MARINE GRADE PAINT

EXTERIOR FINISHES:

WALL FINISH:

MP1	DECORATIVE METAL PANEL ATTACHED TO GYPSUM BOARD SUBSTRATE
CW1	CURTAIN GLASS WALL ASSEMBLY-TOGGLE GLAZED SYSTEM
CW2	CURTAIN GLASS WALL ASSEMBLY-CAPTURED GLAZED SYSTEM PLUS VENEER FRAMES ASSEMBLY FOR ART WALL
CW2A	CURTAIN GLASS WALL ASSEMBLY-CAPTURED GLAZED SYSTEM

FLOOR:

CONC2	CONCRETE TOPPING, MEDIUM BROOM FINISH
-------	---------------------------------------

SOFFIT FINISH:

MS	DECORATIVE METAL SOFFIT PANEL ATTACHED TO STRUCTURE
CS	CANOPY STEEL FRAMING

NOTE: REFER TO SPECIFICATIONS FOR ADDITIONAL INFORMATION.

EXTERIOR FINISHES SCHEDULE
SCALE: 12" = 1'-0"

ROOM FINISH SCHEDULE						
RM. NO.	RM. NAME	FLOOR	FINISH			COMMENTS
			WALL BASE	WALL FINISH	CEILING FINISH	
059.1.EL923	ELEVATOR #3					
059.1.M30	SHAFT					
059.1.M46	ELEV CLOS					
059.1.ST01	STAIR #1					
059.1.ST02	STAIR #2					
059.1.ST08	FIRE COMMAND ROOM	CONC	GB	GB	GBC	
059.4.04	LANDING	CONC		GB	GBC	
059.4.08	STORAGE	T	RB	GB	GBC	
059.4.10	CONCOURSE LEVEL	T	VARIES	VARIES	MCP1, MCP2	REFER TO INTERIOR ELEVATIONS FOR WALL AND WALL BASE INFORMATION.
059.4.10A	BELL DESK	T	VARIES	VARIES	NA	REFER TO HOTEL DWGS
059.4.10B	CART STORAGE	T	SSB	GB	GBC	
059.4.18	ESC PARTS STORAGE	CONC	RB	GB	GBC	
059.4.20	CUSTODIAL	CONC	RB	GB	GBC	
059.4.50	SERVICE CORRIDOR	CONC	RB	GB	EXP	
059.4.E22	UNASSIGNED	CONC	RB	GB	EXP	
059.4.E36	EMER ELEC ROOM	CONC	RB	GB	EXP	
059.4.E38	MAIN ELEC ROOM					
059.4.E40	PRE-ACT	CONC	RB	GB	EXP	
059.4.E48	CC WC	CONC	RB	GB	EXP	
059.4.E52	ATC EQUIPMENT / UPS ROOM	CONC	RB	GB	EXP	
059.4.E54	SPECIAL SYSTEMS RM	CONC	RB	GB	EXP	
059.4.E56	TENANT WC	CONC	RB	GB	EXP	
059.4.EL923	ELEVATOR #3					
059.4.EL928	ELEVATOR #2					
059.4.EL929	ELEVATOR #1					
059.4.ES1802A	ESCALATOR #2					
059.4.ES1802B	ESCALATOR #1					
059.4.M06	CHASE					
059.4.M30	SHAFT					
059.4.M58	AHU ROOM	CONC	RB	GB	EXP	
059.4.ST01	STAIR #1	CONC	NA	NA		
059.4.ST02	STAIR #2	CONC	?	GB		
059.4.ST03	STAIR #3	CONC	SSB	CMP	MCP2	
059.5.02	EMER. WALKWAY					
059.5.04	LANDING					
059.5.08	EMER. WALKWAY					
059.5.10	PLATFORM LEVEL	CONC1	VARIES	VARIES	MCP1	REFER TO INTERIOR ELEVATIONS FOR WALL AND WALL BASE INFORMATION.
059.5.14	EMER. WALKWAY AND LANDING					
059.5.EL928	ELEVATOR #2					
059.5.EL929	ELEVATOR #1					
059.5.ES1802A	ESCALATOR #2					
059.5.ES1802B	ESCALATOR #1					
059.5.ST01	STAIR #1					
059.5.ST03	STAIR #3	CONC1	SSB	CMP	MCP2	
059.R2.02	ROOF					

FLOOR:

T	TERRAZZO FLOOR
CONC	CONCRETE TOPPING, SMOOTH FINISH
CONC1	CONCRETE TOPPING AT PLATFORM AREA, SMOOTH FINISH

WALL BASE:

RB	RUBBER BASE 6"
SSB	STAINLESS STEEL KICKPLATE BASE

WALL FINISH:

GB	GYPSUM BOARD, PAINTED
ST	STONE PANEL ATTACHED TO GYPSUM BOARD SUBSTRATE
MT	DECORATIVE METAL PANEL ATTACHED TO GYPSUM BOARD SUBSTRATE
CMP	COMPOSITE METAL PANEL

CEILING FINISH:

MCP1	METAL CEILING PANEL 4'X4'
MCP2	METAL CEILING PANEL 2'X2'
GBC	GYPSUM BARD CEILING, PAINTED
EXP	EXPOSED CEILING STRUCTURE

NA NOT APPLICABLE

NOTE: REFER TO SPECIFICATIONS FOR ADDITIONAL INFORMATION.

ROOM FINISH LEGEND
SCALE: 12" = 1'-0"

SFO

San Francisco International Airport

SKANSKA 1999 Harrison St., #1950
Oakland, CA 94612
skanska.com

wsp 425 Market St.
17th Fl
San Francisco, CA 94105
wsp.com

Robinson & Company
381 Tehama Street
San Francisco, CA 94103
(415) 995-9870

NO.	DATE	BY	REVISIONS
			Revision Description

CONTRACT NO. **10504.66**

PROJECT TITLE **SFO AIRTRAIN EXTENSION AND IMPROVEMENTS PROGRAM**

SHEET TITLE **HOTEL STATION ROOM FINISH SCHEDULE**

SEAL

0 1/2" 1" 2" 3"

APPROVED:

DESIGNED BY: Designer

CHECKED BY: Checker

DRAWN BY: Author

DATE: FEBRUARY 22, 2018

SCALE: AS NOTED

SHEET NUMBER: 059-A10.0.01

DOOR SCHEDULE																	
MARK	ROOM NUMBER	ROOM NAME	FIRE RATING	HDW SET NO	DOOR WIDTH	DOOR HEIGHT	DOOR THK	DOOR TYPE	DOOR MATERIAL	DOOR FINISH	FRAME TYPE	FRAME MATL	FRAME FINISH	FRAME HEAD	FRAME JAMB	FRAME THRES	REMARKS
LEVEL 1																	
059.1.M46	059.1.M46	ELEV CLOS	-		3' - 0"	7' - 0"	0' - 1 3/4"	A	HOLLOW METAL	PAINTED	A	HOLLOW METAL	PAINTED				
059.1.ST02	059.1.ST02	STAIR #2	-		4' - 0"	7' - 0"	0' - 1 3/4"	A	HOLLOW METAL	PAINTED	A	HOLLOW METAL	PAINTED				
059.1.ST08	059.1.ST08	FIRE COMMAND ROOM	-		3' - 0"	7' - 0"	0' - 1 3/4"	A	HOLLOW METAL	PAINTED	A	HOLLOW METAL	PAINTED				
LEVEL 4																	
059.4.08A	059.4.08	STORAGE	60 MIN		3' - 0"	7' - 0"	0' - 1 3/4"	A	HOLLOW METAL	PAINTED	A	HOLLOW METAL	PAINTED				HARDWARE BY OTHERS (SFO HOTEL)
059.4.08B	059.4.08	STORAGE	60 MIN		3' - 0"	7' - 0"	0' - 1 3/4"	A	HOLLOW METAL	PAINTED	A	HOLLOW METAL	PAINTED				HARDWARE BY OTHERS (SFO HOTEL)
059.4.10A	059.4.10	CONCOURSE LEVEL	-		3' - 1"	6' - 11 17/32"		C	ALUMINUM / GLASS			ALUMINUM					EGRESS
059.4.10B	059.4.10	CONCOURSE LEVEL	-		3' - 1"	7' - 0 1/2"		D	ALUMINUM / GLASS			ALUMINUM					MAINTENANCE ACCESS
059.4.10C	059.4.10	CONCOURSE LEVEL	-		3' - 1"	7' - 0 1/2"		D	ALUMINUM / GLASS			ALUMINUM					MAINTENANCE ACCESS
059.4.10D	059.4.10	CONCOURSE LEVEL	-		3' - 1"	7' - 0 25/32"		C	ALUMINUM / GLASS			ALUMINUM					EGRESS
059.4.18	059.4.18	ESC PARTS STORAGE	60 MIN		6' - 0"	7' - 0"	0' - 1 3/4"	B	HOLLOW METAL	PAINTED	B	HOLLOW METAL	PAINTED				
059.4.20	059.4.20	CUSTODIAL	60 MIN		6' - 0"	7' - 0"	0' - 1 3/4"	B	HOLLOW METAL	PAINTED	B	HOLLOW METAL	PAINTED				
059.4.50	059.4.50	SERVICE CORRIDOR	60 MIN		6' - 0"	7' - 0"	0' - 1 3/4"	B	HOLLOW METAL	PAINTED	B	HOLLOW METAL	PAINTED				
059.4.E22	059.4.E22	UNASSIGNED	60		6' - 0"	7' - 0"	0' - 1 3/4"	B	HOLLOW METAL	PAINTED	B	HOLLOW METAL	PAINTED				
059.4.E36	059.4.E36	EMER ELEC ROOM	-		3' - 0"	7' - 0"	0' - 1 3/4"	A	HOLLOW METAL	PAINTED	A	HOLLOW METAL	PAINTED				
059.4.E38A	059.4.E38	MAIN ELEC ROOM	90 MIN		6' - 0"	7' - 0"	0' - 1 3/4"	B	HOLLOW METAL	PAINTED	B	HOLLOW METAL	PAINTED				
059.4.E38B	059.4.E38	MAIN ELEC ROOM	90 MIN		3' - 0"	7' - 0"	0' - 1 3/4"	A	HOLLOW METAL	PAINTED	A	HOLLOW METAL	PAINTED				
059.4.E40	059.4.E40	PRE-ACT	90 MIN		6' - 0"	7' - 0"	0' - 1 3/4"	B	HOLLOW METAL	PAINTED	B	HOLLOW METAL	PAINTED				
059.4.E48	059.4.E48	CC WC	90 MIN		6' - 0"	7' - 0"	0' - 1 3/4"	B	HOLLOW METAL	PAINTED	B	HOLLOW METAL	PAINTED				
059.4.E52	059.4.E52	ATC EQUIPMENT / UPS ROOM	90 MIN		6' - 0"	6' - 8"	0' - 1 3/4"		HOLLOW METAL	PAINTED	B	HOLLOW METAL	PAINTED				
059.4.E54	059.4.E54	SPECIAL SYSTEMS RM	-		3' - 0"	7' - 0"	0' - 1 3/4"	A	HOLLOW METAL	PAINTED	A	HOLLOW METAL	PAINTED				
059.4.E56	059.4.E56	TENANT WC	90 MIN		3' - 0"	7' - 0"	0' - 1 3/4"	A	HOLLOW METAL	PAINTED	A	HOLLOW METAL	PAINTED				
059.4.M58	059.4.M58	AHU ROOM	90 MIN		6' - 0"	7' - 0"	0' - 1 3/4"	B	HOLLOW METAL	PAINTED	B	HOLLOW METAL	PAINTED				
059.4.ST02	059.4.ST02	STAIR #2	-		4' - 0"	7' - 0"	0' - 1 3/4"		HOLLOW METAL	PAINTED	A	HOLLOW METAL	PAINTED				
LEVEL R1																	
059.R1.10			-		4' - 0"	4' - 0"											ROOF HATCH
LEVEL 5																	
059.5.04			-		3' - 0"	8' - 0"			GALV	PAINTED		GALV	PAINTED				EGRESS SWING GATE
059.5.10A	059.5.10	PLATFORM LEVEL	-		3' - 0"	6' - 7 11/16"		C	ALUMINUM / GLASS			ALUMINUM					EGRESS (TO PLATFORM)
059.5.10B	059.5.10	PLATFORM LEVEL	-		3' - 0"	6' - 7 11/16"		C	ALUMINUM / GLASS			ALUMINUM					EGRESS (TO PLATFORM)
059.5.10C	059.5.10	PLATFORM LEVEL	-		3' - 0"	6' - 7 11/16"		C	ALUMINUM / GLASS			ALUMINUM					EGRESS (TO PLATFORM)
059.5.10D	059.5.10	PLATFORM LEVEL	-		3' - 0"	6' - 7 11/16"		C	ALUMINUM / GLASS			ALUMINUM					EGRESS (TO STAIR)
LEVEL R2																	
059.R2.10			-		4' - 0"	4' - 0"											ROOF HATCH

SFO

San Francisco International Airport

SKANSKA 1999 Harrison St., #1950
Oakland, CA 94612
skanska.com

wsp 425 Market St.
17th Fl
San Francisco, CA 94105
wsp.com

Robinson & Company
381 Tehama Street
San Francisco, CA 94103
(415) 995-9870

NO. DATE REVISION DESCRIPTION BY

CONTRACT NO. **10504.66**
PROJECT TITLE **SFO AIRTRAIN EXTENSION AND IMPROVEMENTS PROGRAM**
SHEET TITLE **HOTEL STATION DOOR SCHEDULE**



APPROVED: _____
DESIGNED BY: Designer
DRAWN BY: Author
SCALE: AS NOTED
SHEET NUMBER: 059-A10.0.02

CHECKED BY: Checker
DATE: FEBRUARY 22, 2018
SIZE: ANSI-D
REVISION: _____

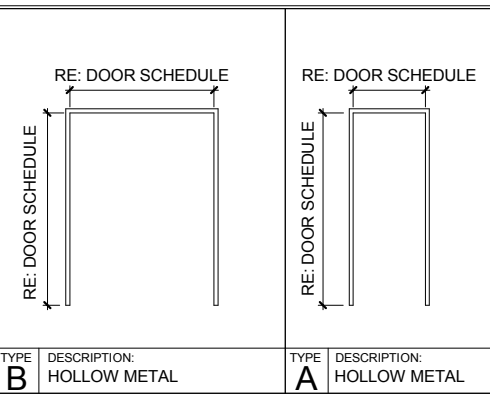

DOOR FRAME TYPES

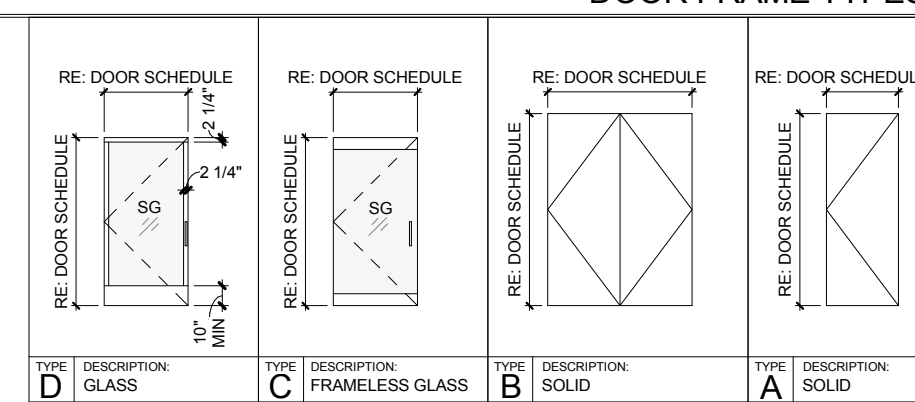

DOOR PANEL TYPES

CURTAIN PANEL					
Family	Type	Level (Manual)	Count	Height	Pattern
System Panel	1" Glass	Level 04	57		
System Panel	1" Glass Spandrel	Level 04	52		
System Panel	Art Glass - 1" Glass	Level 04	37	9' - 8 1/2"	

146

Panel-Kawneer-Glass	1 1/8"-Center Top	Level 05	58	3' - 9 3/8"	1
Panel-Kawneer-Glass	1 1/8"-Top Left	Level 05	4	3' - 9 3/8"	1
Panel-Kawneer-Glass	1 1/8"-Top Right	Level 05	4	3' - 9 3/8"	1
Panel-Kawneer-Glass	1 1/8"-Center Bottom	Level 05	54	3' - 9 3/8"	2
Panel-Kawneer-Glass	1 1/8"-Center Left	Level 05	4	3' - 9 11/16"	2
Panel-Kawneer-Glass	1 1/8"-Center Right	Level 05	4	3' - 9 11/16"	2
Panel-Kawneer-Glass	1 1/8"-Interior	Level 05	4	3' - 9 11/16"	2
Panel-Kawneer-Glass	1 1/8"-Center Left	Level 05	4	3' - 0 5/16"	3
Panel-Kawneer-Glass	1 1/8"-Center Right	Level 05	4	3' - 0 5/16"	3
Panel-Kawneer-Glass	1 1/8"-Interior	Level 05	4	3' - 0 5/16"	3
Panel-Kawneer-Glass	1 1/8"-Interior	Level 05	4	3' - 3 3/8"	4
Panel-Kawneer-Glass	1 1/8"-Center Bottom	Level 05	4	3' - 2 1/8"	5
Panel-Kawneer-Glass	1 1/8"-Bottom Left	Level 05	4	6' - 6 1/8"	6
Panel-Kawneer-Glass	1 1/8"-Bottom Right	Level 05	4	6' - 6 1/8"	6

160

LOUVER SCHEDULE								
Level	Family and Type	Type Mark	Construction Material	Head Height	Keynote	Rough Height	Type	Type Comments
LEVEL 4	Louwer_Window: 96" x 54"	L2		4' - 8"			96" x 54"	
LEVEL 4	Louwer_Window: 12" x 12"	L1		9' - 10"			12" x 12"	
LEVEL 4	Louwer_Window: 12" x 12"	L1		9' - 10"			12" x 12"	
LEVEL 4	Louwer_Window: 12" x 12"	L1		9' - 10"			12" x 12"	
LEVEL 4	Louwer_Window: 12" x 12"	L1		9' - 10"			12" x 12"	
LEVEL 4	Louwer_Window: 114" x 41 1/4"	L3		9' - 10"			114" x 41 1/4"	
LEVEL 4	Louwer_Window: 114" x 41 1/4"	L3		9' - 10"			114" x 41 1/4"	
LEVEL 4	Louwer_Window: 114" x 41 1/4"	L3		9' - 10"			114" x 41 1/4"	

SFO

San Francisco International Airport

SKANSKA 1999 Harrison St., #1950
Oakland, CA 94612
skanska.com

wsp 425 Market St.
17th Fl.
San Francisco, CA 94105
wsp.com

Robin Chiang & Company
381 Tehama Street
San Francisco, CA 94103
(415) 995-9870

NO. DATE REVISION Description BY

CONTRACT NO.
10504.66

PROJECT TITLE
SFO AIRTRAIN EXTENSION AND IMPROVEMENTS PROGRAM

SHEET TITLE
HOTEL STATION

SHEET TITLE
WINDOW SCHEDULE & TYPES

SEAL



APPROVED: -
APPROVED: -
APPROVED: -

DESIGNED BY: Designer
DRAWN BY: Author
SCALE: AS NOTED

CHECKED BY: Checker
DATE: FEBRUARY 22, 2018
SIZE: ANSI-D
REVISION: -

SHEET NUMBER
059-A10.0.03

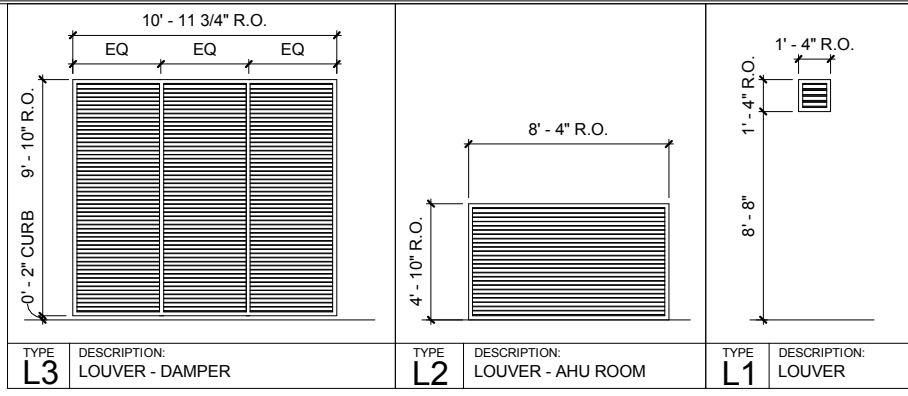

LOUVER TYPES

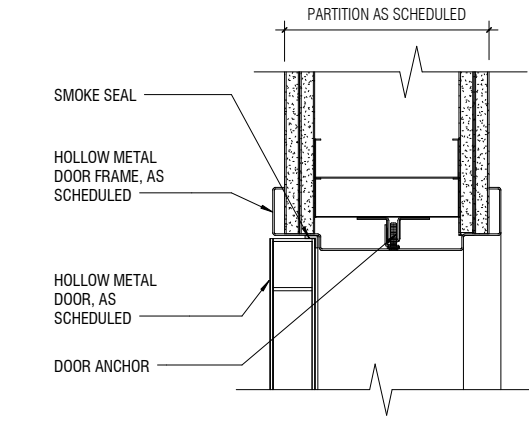

5 HM DOOR HEAD INTERIOR 2 HR
A07.0.05 | A10.0.05 SCALE: 3" = 1'-0"

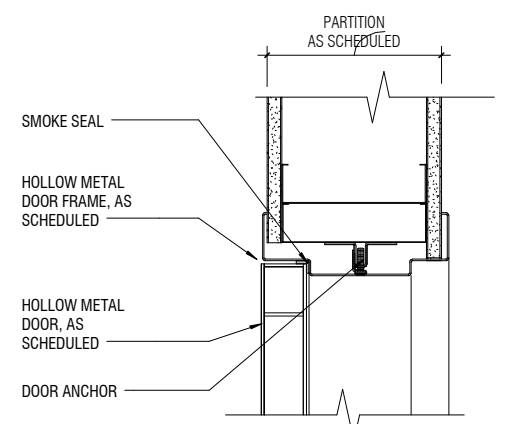

3 HM DOOR HEAD INTERIOR 1 HR
A07.0.05 | A10.0.05 SCALE: 3" = 1'-0"

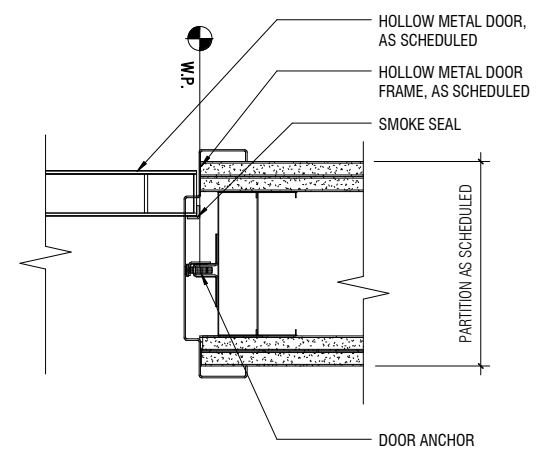

4 HM DOOR JAMB INTERIOR 2 HR
A07.0.05 | A10.0.05 SCALE: 3" = 1'-0"

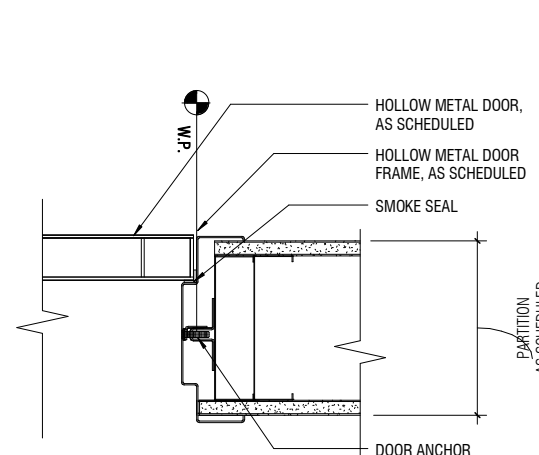

2 HM DOOR JAMB INTERIOR 1 HR
A07.0.05 | A10.0.05 SCALE: 3" = 1'-0"

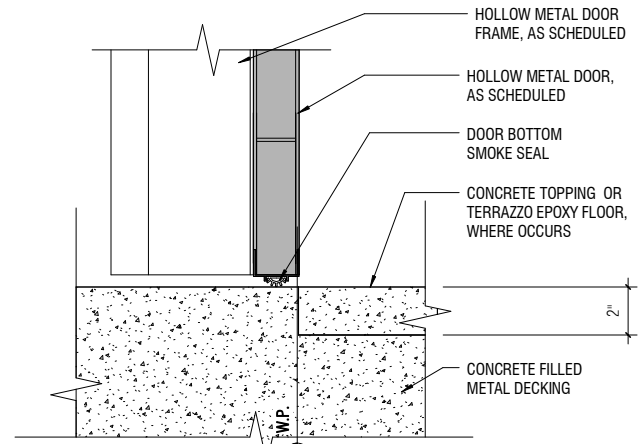

1 HM DOOR SILL INTERIOR
A07.0.05 | A10.0.05 SCALE: 3" = 1'-0"

NO.	DATE	Revision Description	BY

10504.66	SFO AIRTRAIN EXTENSION AND IMPROVEMENTS PROGRAM	HOTEL STATION	DOOR DETAILS
CONTRACT NO.	PROJECT TITLE	SHEET TITLE	

SEAL

APPROVED:	
APPROVED:	
APPROVED:	
DESIGNED BY: Designer	CHECKED BY: Checker
DRAWN BY: Author	DATE: FEBRUARY 22, 2018
SCALE: AS NOTED	SIZE: ANSI-D
SHEET NUMBER	REVISION
059-A10.0.05	



SHEET NOTE:
1. REFER TO SHEETS 059-A10.0.07 AND .08 FOR ADDITIONAL PARTITION DETAILS.

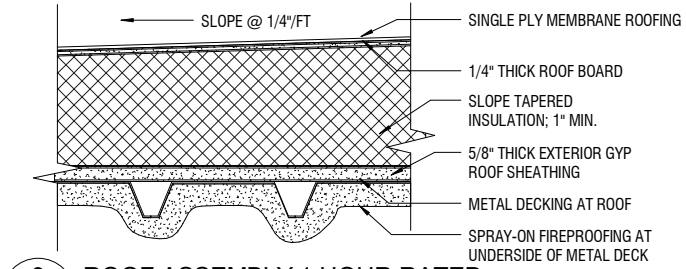

9 ROOF ASSEMBLY 1 HOUR RATED
A10.0.06 SCALE: 3" = 1'-0"

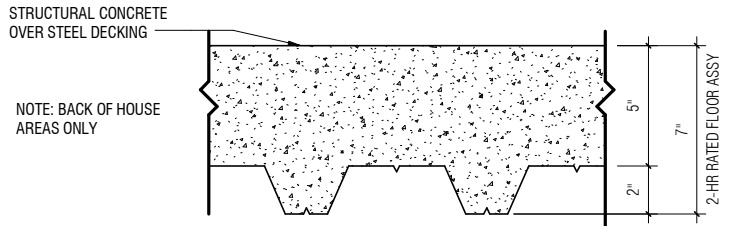

8 CONCRETE ON METAL DECKING BACK OF HOUSE AREA
A10.0.06 SCALE: 3" = 1'-0"

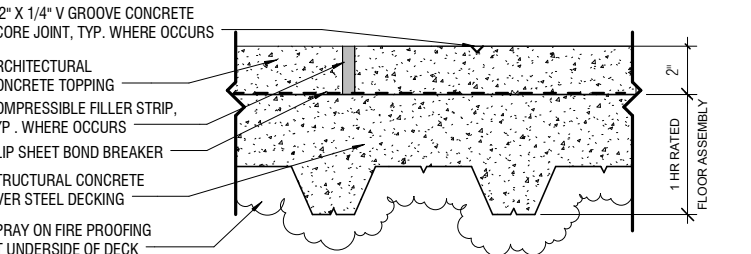

7 CONCRETE FLOOR ASSEMBLY @ PLATFORM
A10.0.06 SCALE: 3" = 1'-0"

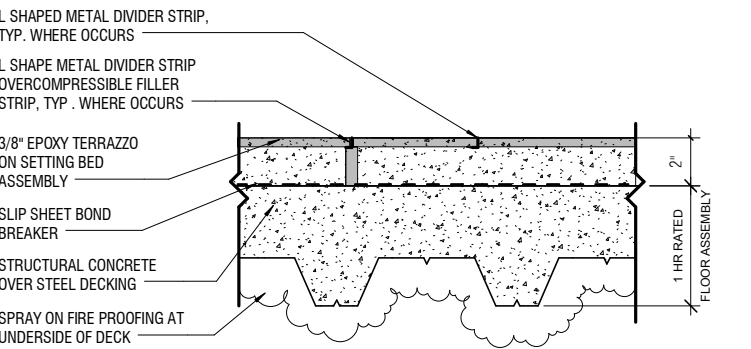

6 TERRAZZO FLOOR ASSEMBLY @ CONCOURSE
A10.0.06 SCALE: 3" = 1'-0"

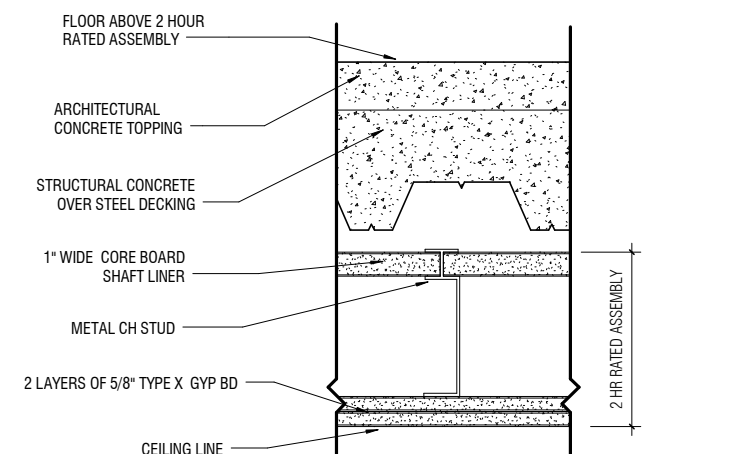

5 2 HR RATED CEILING ASSEMBLY UL U415
A10.0.06 SCALE: 3" = 1'-0"

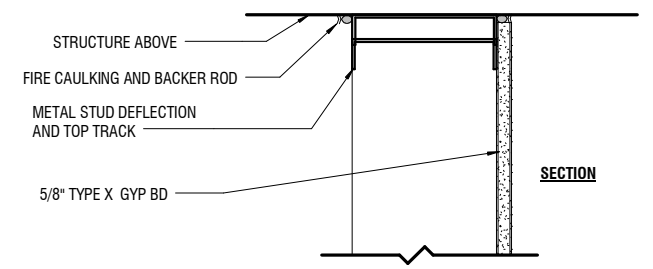

4 WALL TYPE 4 FURRED WALL A4_0M16
A10.0.06 SCALE: 3" = 1'-0"

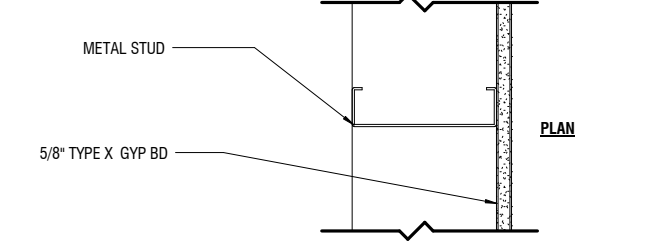

4 WALL TYPE 4 FURRED WALL A4_0M16
A10.0.06 SCALE: 3" = 1'-0"

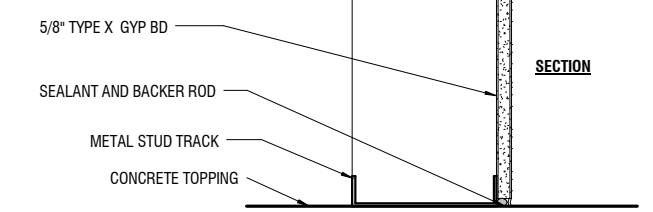

4 WALL TYPE 4 FURRED WALL A4_0M16
A10.0.06 SCALE: 3" = 1'-0"

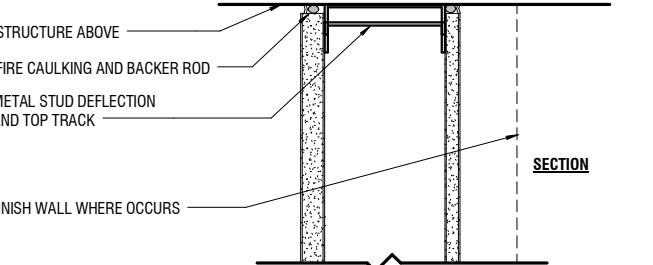

3 WALL TYPE 3 ONE HR SHAFT WALL (UL U415) D3_1M16
A10.0.06 SCALE: 3" = 1'-0"

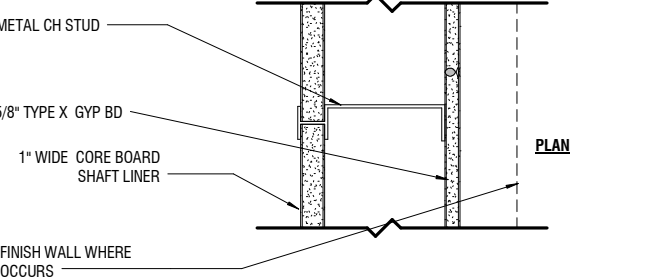

3 WALL TYPE 3 ONE HR SHAFT WALL (UL U415) D3_1M16
A10.0.06 SCALE: 3" = 1'-0"

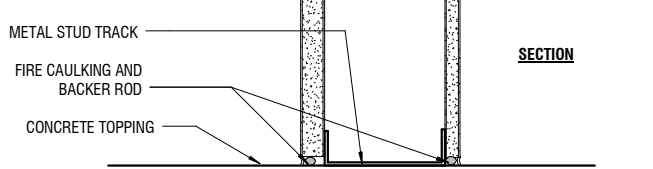

3 WALL TYPE 3 ONE HR SHAFT WALL (UL U415) D3_1M16
A10.0.06 SCALE: 3" = 1'-0"

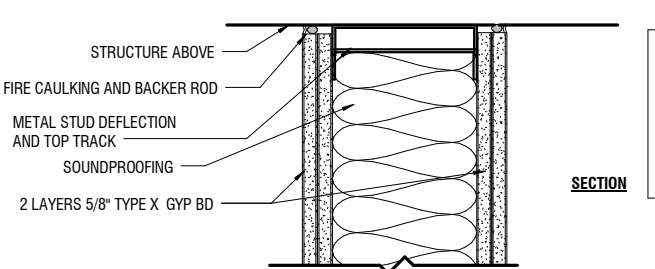

2 WALL TYPE 2 TWO HOUR RATING (UL U411) C2_2M16
A10.0.06 SCALE: 3" = 1'-0"

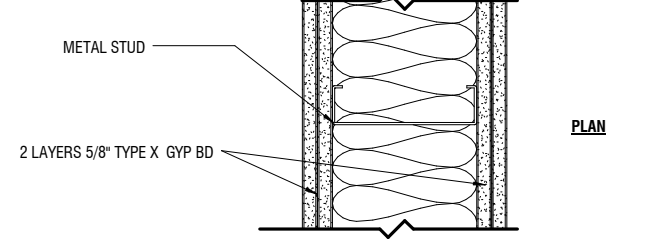

2 WALL TYPE 2 TWO HOUR RATING (UL U411) C2_2M16
A10.0.06 SCALE: 3" = 1'-0"

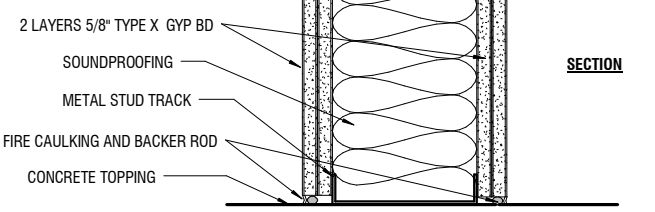

2 WALL TYPE 2 TWO HOUR RATING (UL U411) C2_2M16
A10.0.06 SCALE: 3" = 1'-0"

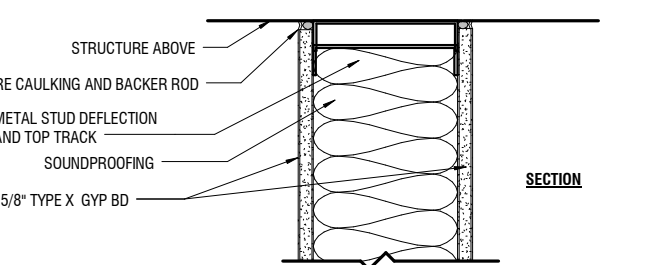

2 WALL TYPE 2 TWO HOUR RATING (UL U411) C2_2M16
A10.0.06 SCALE: 3" = 1'-0"

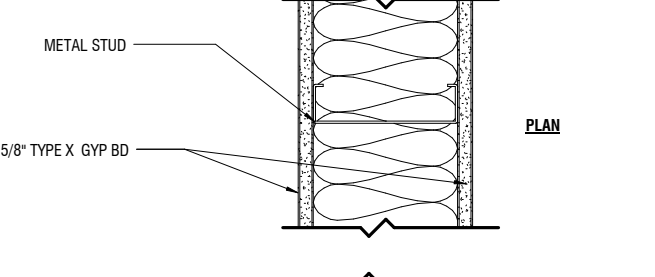

2 WALL TYPE 2 TWO HOUR RATING (UL U411) C2_2M16
A10.0.06 SCALE: 3" = 1'-0"

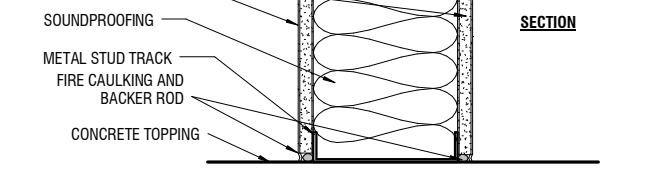

2 WALL TYPE 2 TWO HOUR RATING (UL U411) C2_2M16
A10.0.06 SCALE: 3" = 1'-0"

PARTITION TYPE NOTES

A1 2M14

- PARTITION TAG
- STUD THICKNESS
- LOCATION/USE
- STRUCTURAL MATERIAL
- FIRE RATING
- TYPE MARK

TYPE MARK

A	FURRED WALL
C	RATED PARTITIONS
D	SHAFT WALLS
E	EXTERIOR METAL PANEL
M	METAL STUD CONSTRUCTION
I	INTERIOR PARTITION

1	1 5/8" METAL STUD, 5/8" RESILIENT CHANNEL OR 7/8" HAT CHANNEL
2	2 1/2" METAL STUD OR 2 1/2" C-H STUD
4	3 5/8" METAL STUD OR 4" C-H STUD
6	6" METAL STUD OR 6" C-H STUD

CONTRACT NO.	10504.66
PROJECT TITLE	SFO AIRTRAIN EXTENSION AND IMPROVEMENTS PROGRAM
SHEET TITLE	HOTEL STATION PARTITION TYPES & HORIZONTAL ASSEMBLIES



APPROVED:	
DESIGNED BY:	Designer
CHECKED BY:	Checker
DRAWN BY:	Author
DATE:	FEBRUARY 22, 2018
SCALE:	AS NOTED
SIZE:	ANSI-D
REVISION:	
SHEET NUMBER:	059-A10.0.06

NO.	DATE	BY	REVISIONS

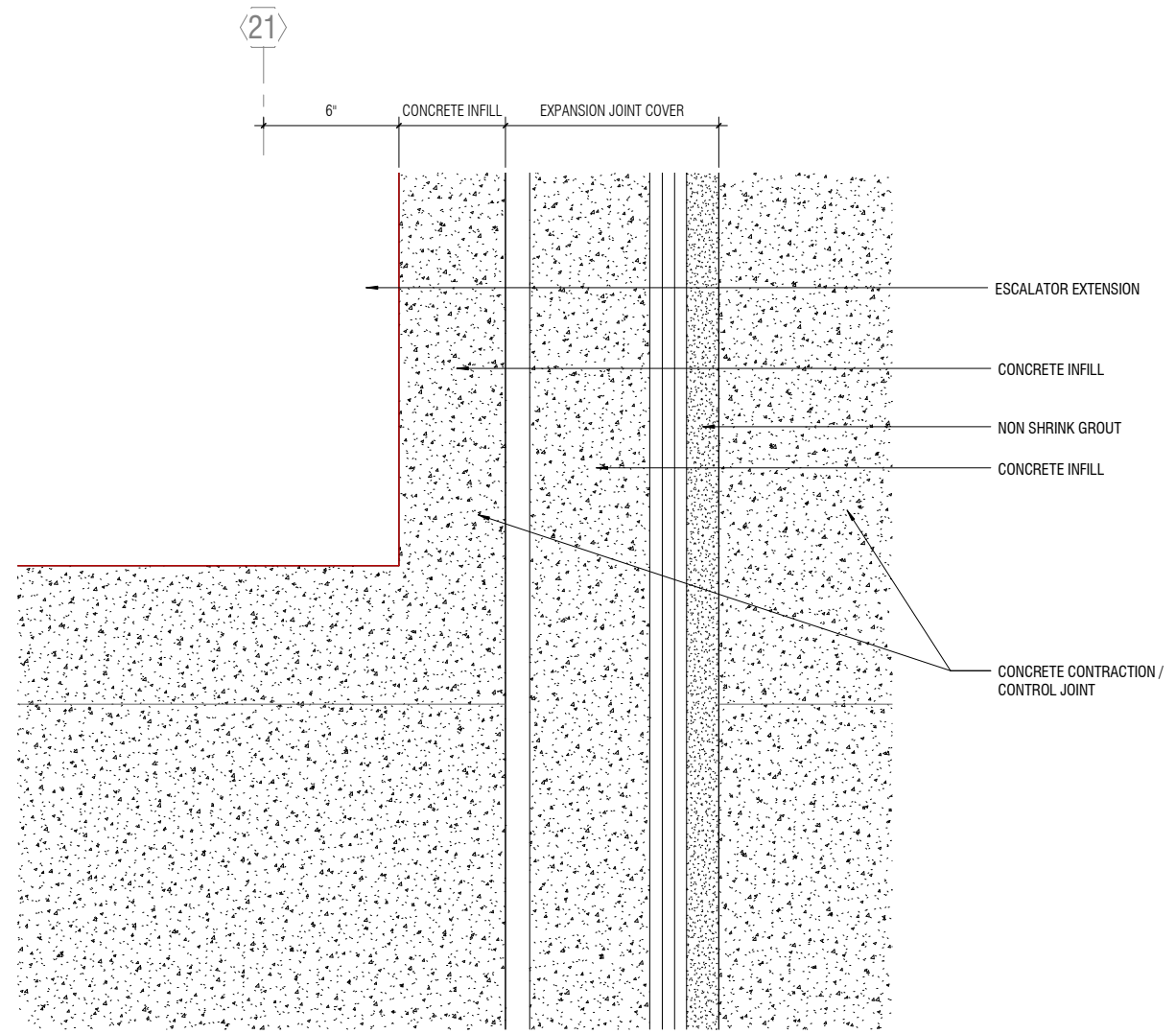

4 EXPANSION JOINT COVER - CORNER OF ESCALATOR
A02.5.01 | A10.0.09 SCALE: 3" = 1'-0"

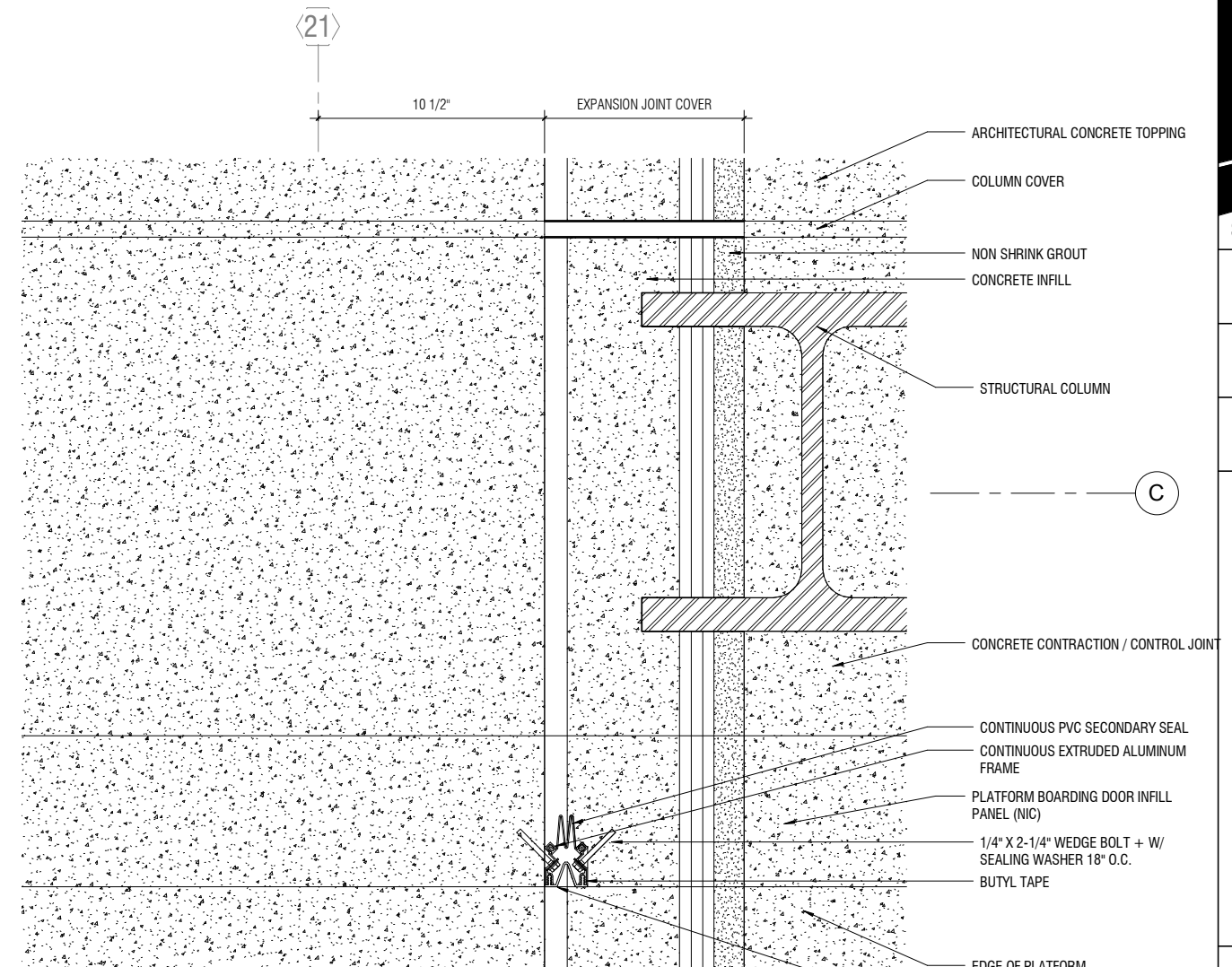

3 EXPANSION JOINT COVER - WALL
A02.5.01 | A10.0.09 SCALE: 3" = 1'-0"

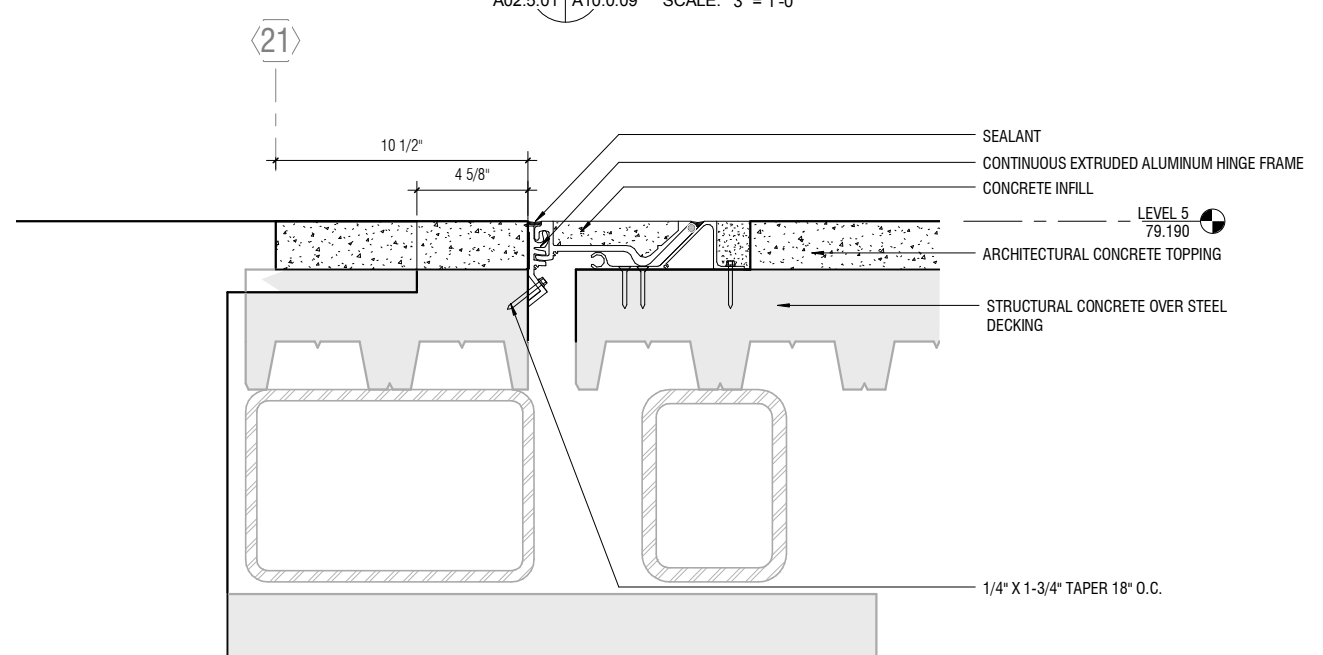

2 EXPANSION JOINT COVER - SECTION @ ESC
A10.0.09 SCALE: 3" = 1'-0"

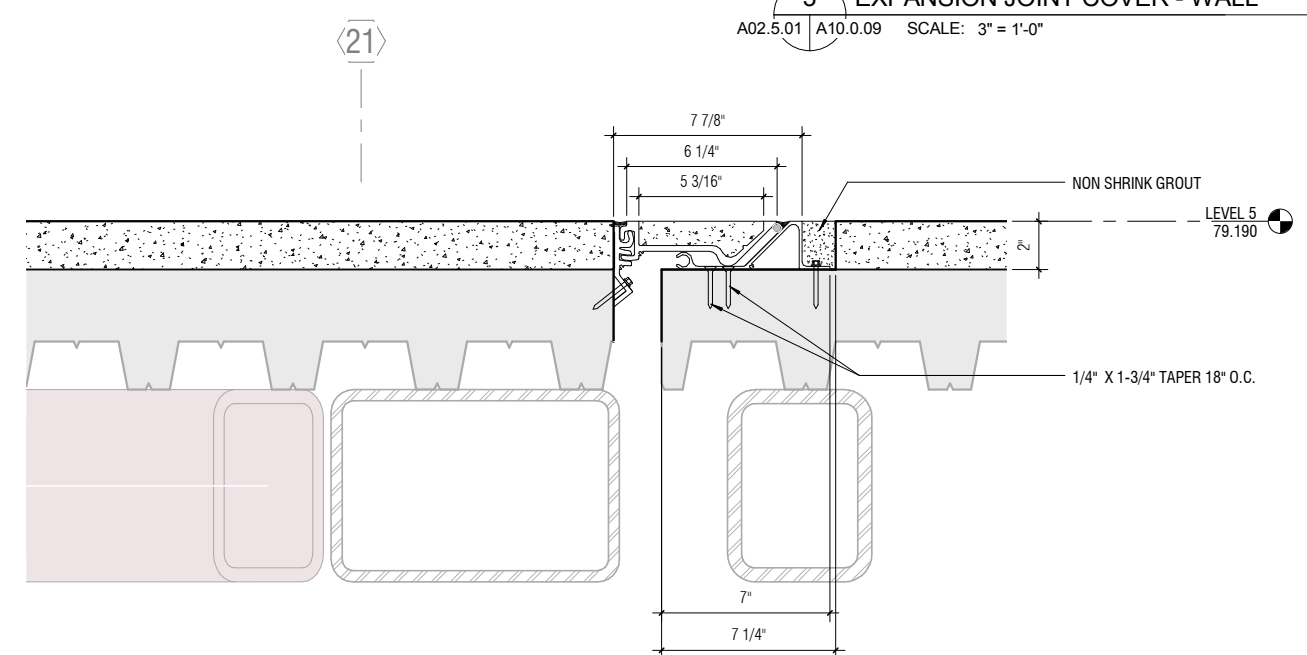

1 EXPANSION JOINT COVER - SECTION
A03.0.24 | A10.0.09 SCALE: 3" = 1'-0"

CONTRACT NO. 10504.66	PROJECT TITLE SFO AIRTRAIN EXTENSION AND IMPROVEMENTS PROGRAM	SHEET TITLE HOTEL STATION EXPANSION JOINT SCHEDULE & DETAILS 1 OF 2
---------------------------------	---	---

SEAL		
APPROVED: _____		
APPROVED: _____		
APPROVED: _____		
DESIGNED BY: Designer	CHECKED BY: Checker	
DRAWN BY: Author	DATE: FEBRUARY 22, 2018	
SCALE: AS NOTED	SIZE ANSI-D	REVISION
SHEET NUMBER 059-A10.0.09		

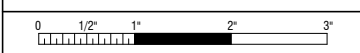

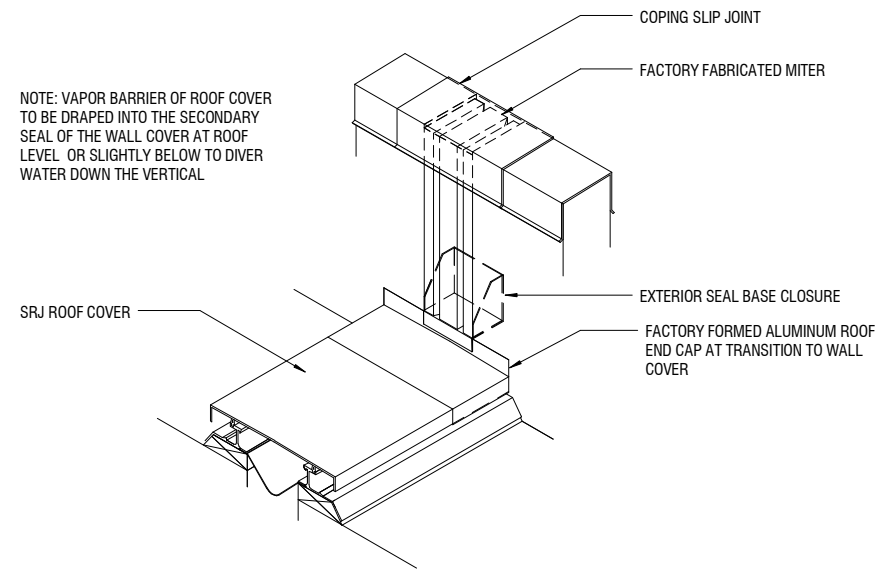

2 EXPANSION JOINT - ROOF TO WALL TRANSITION AT PARAPET WALL

A10.0.10 SCALE: 3" = 1'-0"

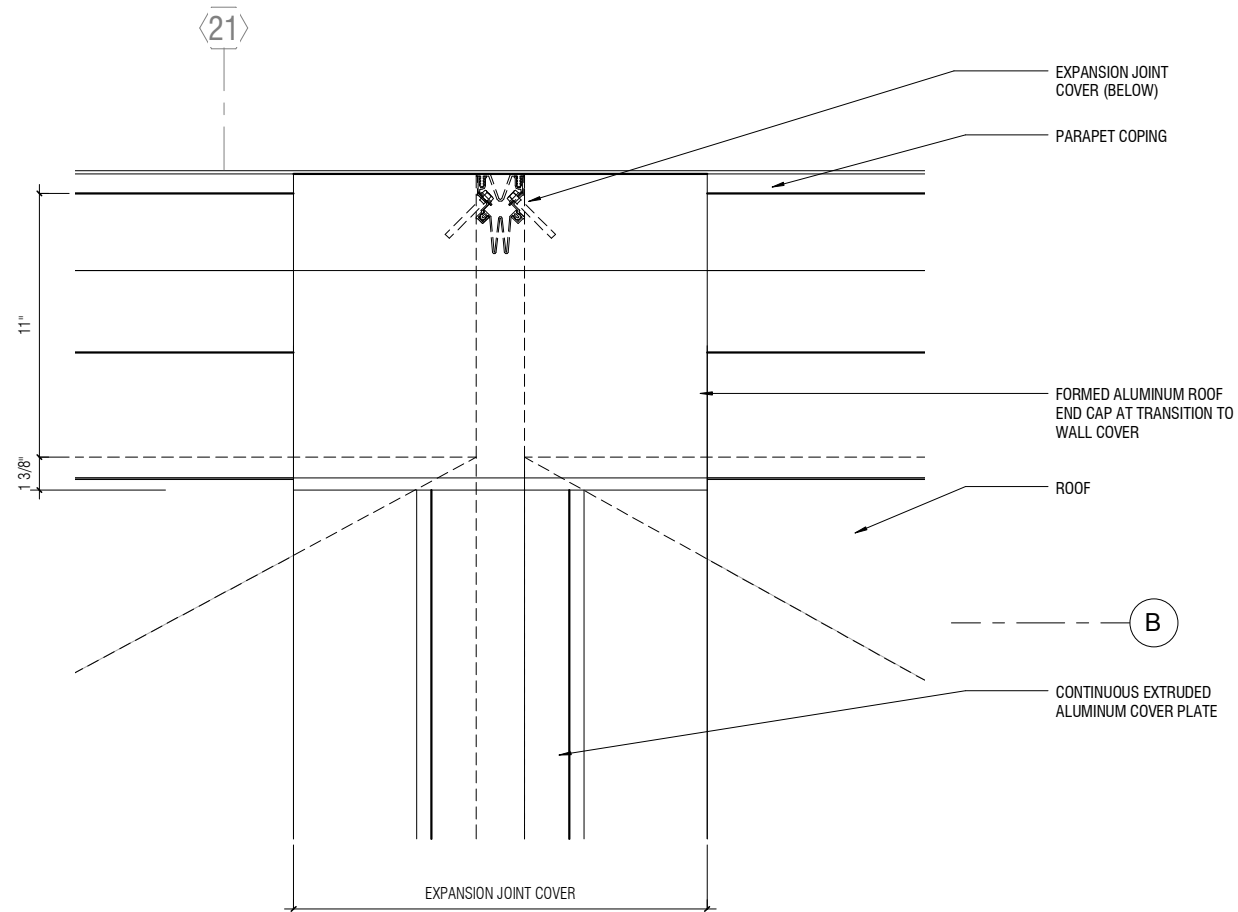

3 EXPANSION JOINT COVER - ROOF PLAN

A02.R.01 | A10.0.10 SCALE: 3" = 1'-0"

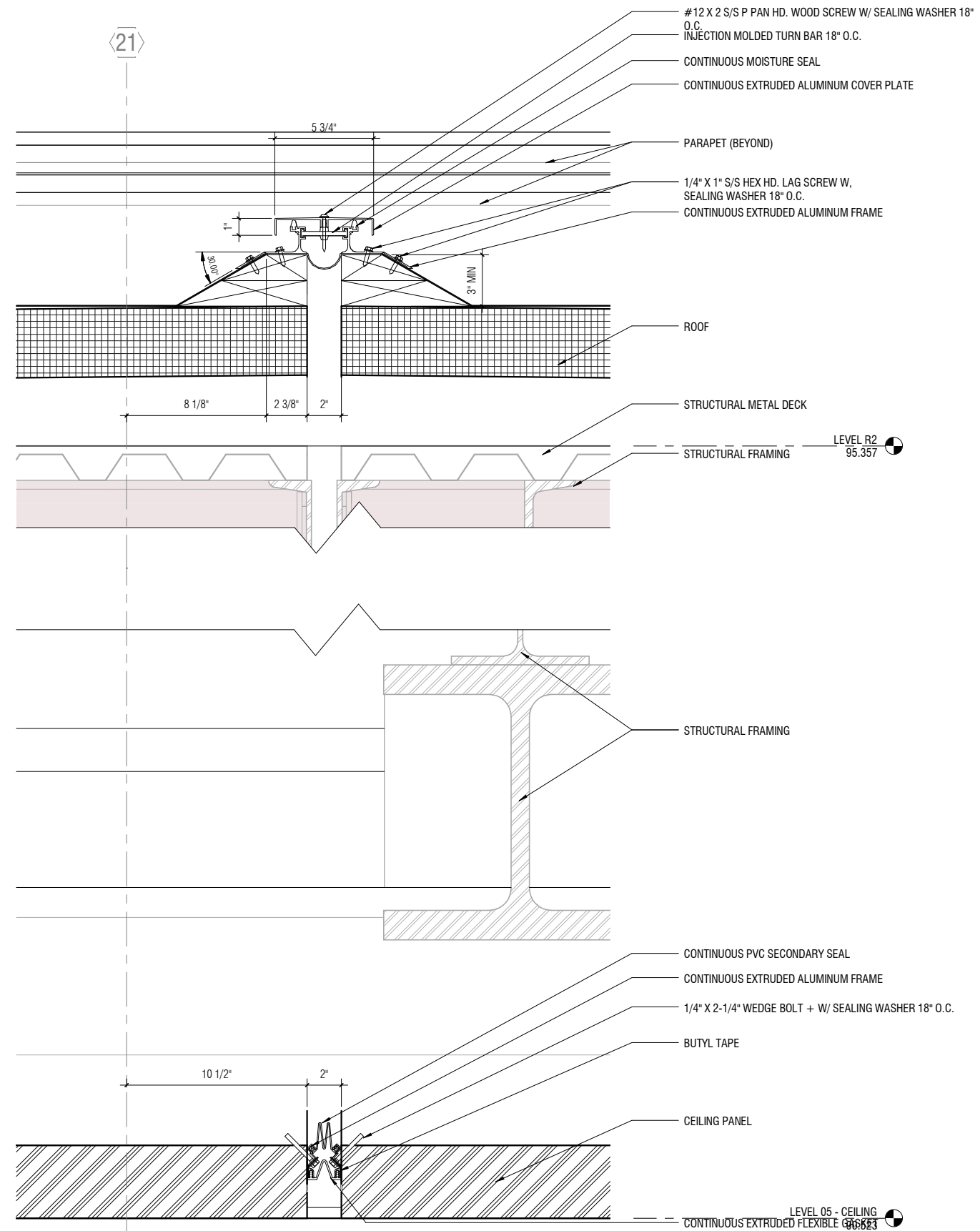

1 EXPANSION JOINT COVER - ROOF SECTION

A03.0.22 | A10.0.10 SCALE: 3" = 1'-0"

SFO

San Francisco International Airport

SKANSKA 1999 Harrison St., #1950
Oakland, CA 94612
skanska.com

wsp 425 Market St.
17th Fl.
San Francisco, CA 94105
wsp.com

Robin Chiang & Company
381 Tehama Street
San Francisco, CA 94103
(415) 995-9870

NO.	DATE	REVISION DESCRIPTION	BY

CONTRACT NO. 10504.66

PROJECT TITLE
SFO AIRTRAIN EXTENSION AND IMPROVEMENTS PROGRAM

SHEET TITLE
HOTEL STATION

SHEET TITLE
EXPANSION JOINT SCHEDULE & DETAILS 2 OF 2

SEAL



APPROVED:	DESIGNED BY:	CHECKED BY:
APPROVED:	Designer	Checker
APPROVED:	DRAWN BY:	DATE:
	Author	FEBRUARY 22, 2018
	SCALE:	SIZE
	AS NOTED	ANSI-D
	SHEET NUMBER	REVISION
	059-A10.0.10	

Signage								
Level	C/W/R	Mark	Room #	Sign Type	Message	Comments	Sheet No.	Description
LEVEL 1	W				(elevator floor directory)			Elevator Directory
LEVEL 4	R	059.4.10.06	059.4.10		(logo)~CUSTODIAL~(room number)		A13.0.11	Room ID
LEVEL 4	R	059.4.10.03	059.4.10		AUTHORIZED~PERSONNEL~ONLY		A13.0.11	Room ID
LEVEL 4	R	059.4.10.07	059.4.10		(logo)~STORAGE~(room number)		A13.0.11	Room ID
LEVEL 4	R	059.4.10.08	059.4.10		(logo)~STORAGE~(room number)		A13.0.11	Room ID
LEVEL 4	W	059.4.10.02	059.4.10		(elevator floor directory)		A13.0.11	Elevator Directory
LEVEL 4	W	059.4.10.04	059.4.10		(elevator floor directory)		A13.0.11	Elevator Directory
LEVEL 4	W	059.4.10.01	059.4.10		(symbol)~Elevators		A13.0.11	Elevator Flag
LEVEL 4	W	059.4.10.05	059.4.10		(symbol)~Elevators		A13.0.11	Elevator Flag
LEVEL 5	W	059.5.10.23	059.5.10		(directory)		A13.0.11	Elevator Directory
LEVEL 5	W	059.5.10.20	059.5.10		(symbol)~Elevators		A13.0.11	Elevator Flag
LEVEL 5	W	059.5.10.03	059.5.10		(symbol)~Elevators		A13.0.11	Elevator Flag
LEVEL 5	W	059.5.10.14	059.5.10		(symbol)~Elevators		A13.0.11	Elevator Flag
LEVEL 5	W	059.5.10.15	059.5.10		(symbol)~Elevators		A13.0.11	Elevator Flag
LEVEL 5	W	059.5.10.08	059.5.10		(symbol)~Elevators		A13.0.11	Elevator Flag
LEVEL 5	W	059.5.10.09	059.5.10		(symbol)~Elevators		A13.0.11	Elevator Flag
LEVEL 5	W	059.5.10.21	059.5.10		(overhead directional wall mtd)		A13.0.11	Overhead Directional Wall Mtd
LEVEL 5	W	059.5.10.22	059.5.10		(overhead directional wall mtd)		A13.0.11	Overhead Directional Wall Mtd
LEVEL 5	W	059.5.10.19	059.5.10		(overhead directional wall mtd)		A13.0.11	Overhead Directional Wall Mtd
LEVEL 5	W	059.5.10.18	059.5.10		(overhead directional wall mtd)		A13.0.11	Overhead Directional Wall Mtd
LEVEL 5	W	059.5.10.13	059.5.10		(overhead directional wall mtd)		A13.0.11	Overhead Directional Wall Mtd
LEVEL 5	W	059.5.10.12	059.5.10		(overhead directional wall mtd)		A13.0.11	Overhead Directional Wall Mtd
LEVEL 5	W	059.5.10.16	059.5.10		(overhead directional wall mtd)		A13.0.11	Overhead Directional Wall Mtd
LEVEL 5	W	059.5.10.17	059.5.10		(overhead directional wall mtd)		A13.0.11	Overhead Directional Wall Mtd
LEVEL 5	W	059.5.10.02	059.5.10		(overhead directional wall mtd)		A13.0.11	Overhead Directional Wall Mtd
LEVEL 5	W	059.5.10.01	059.5.10		(overhead directional wall mtd)		A13.0.11	Overhead Directional Wall Mtd
LEVEL 5	W	059.5.10.04	059.5.10		(overhead directional wall mtd)		A13.0.11	Overhead Directional Wall Mtd
LEVEL 5	W	059.5.10.05	059.5.10		(overhead directional wall mtd)		A13.0.11	Overhead Directional Wall Mtd
LEVEL 5	W	059.5.10.10	059.5.10		(overhead directional wall mtd)		A13.0.11	Overhead Directional Wall Mtd
LEVEL 5	W	059.5.10.11	059.5.10		(overhead directional wall mtd)		A13.0.11	Overhead Directional Wall Mtd
LEVEL 5	W	059.5.10.07	059.5.10		(overhead directional wall mtd)		A13.0.11	Overhead Directional Wall Mtd
LEVEL 5	W	059.5.10.06	059.5.10		(overhead directional wall mtd)		A13.0.11	Overhead Directional Wall Mtd

SFO

San Francisco International Airport

SKANSKA 1999 Harrison St., #1950
Oakland, CA 94612
skanska.com

wsp 425 Market St.
17th Fl
San Francisco, CA 94105
wsp.com

Robin Chiang & Company
381 Tehama Street
San Francisco, CA 94103
(415) 995-9870

NO. DATE Revision Description BY REVISIONS

CONTRACT NO. **10504.66**
PROJECT TITLE **SFO AIRTRAIN EXTENSION AND IMPROVEMENTS PROGRAM**
SHEET TITLE **HOTEL STATION SIGNAGE SCHEDULE**

SEAL

0 1/2" 1" 2" 3"

APPROVED: -
APPROVED: -
APPROVED: -
DESIGNED BY: Designer
CHECKED BY: Checker
DRAWN BY: Author
DATE: FEBRUARY 22, 2018
SCALE: AS NOTED
SIZE: ANSI-D
REVISION: -
SHEET NUMBER
059-A13.0.01

ABCDEFGHIJKLMNOPQRSTUVWXYZ

abcdefghijklmnopqrstuvwxyz

1234567890(.,:;?!)

Univers 65 Bold

ABCDEFGHIJKLMNOPQRSTUVWXYZ

abcdefghijklmnopqrstuvwxyz

1234567890(.,:;?!)

Univers 67 Bold Condensed

ABCDEFGHIJKLMNOPQRSTUVWXYZ

abcdefghijklmnopqrstuvwxyz

1234567890(.,:;?!)

Univers 55 Roman

1 Graphic Standards: Terminal Typefaces
Scale: NTS

Service	ATM [21]	Passage Cart [42]	Baggage Locker [40]	Bank [21]	Beverage/ Snack Bar [20]	Beverage/ Snack Bar Open 24 hrs. [31]	Cellular Phone Rentals [33]	Currency Exchange [30]
	Duty Free [31]	Flight Information [43]	Full Service Bar [20]	Hair Cuts/Showers [51]	Information/ Travelers Aid [11]	Business Center [41]	Lodging/ Transportation & Attractions [41]	Lost and Found [151]
	Postal Services [10]	Shoeshine [30]	Shopping [12]	Sit Down Dining [20]	Telephone [3]	Travel/Agency/ Luggage Storage [30]	Fax Service [30]	
Accessibility	Accessible Elevator [27]	Assistive Listening [17]	Accessible [1]	Overweight/ Accessible Van [40]	TTY [6]	Volume Telephone [16]	Animal Relief Area [30]	
Facility	Agriculture [11]	Artists [3]	Automated External Defibrillator [34]	Baggage [11]	Nursery [11]	Connecting Flights [10]	Customs [10]	Departures/ Air Inspector [11]
	Fire Extinguisher [30]	Immigration [30]	In Case of Fire [32]	Medical Clinic [37]	Women [1]	Men [2]	Moving Walkway [34]	Nursery [15]
	Passenger Screening [11]	Police [16]	Public Health [15]	Rental Car [15]	Restroom [1]	Companion Care [100]	Ticketing/Check In [17]	Valet Parking [15]
	Mocking Point [100]							
Amenities	Auction/Museum Library [34]	Roman Methodian Room [32]	Kid's Spot [10]	Children's Museum Reading Room [30]	Museum Exhibits [10]	San Francisco Air Commission [30]	USO [10]	Yoga [10]
Ground	Airporters [30]	AirTrain Station [20]	BART [11]	Caltrain [10]	Charter Buses [10]	Shared Ride Vans [11]	Ground Transportation [10]	
	Hotel/Lounges/ Shuttles [10]	Limousines [12]	Parking Shuttles [12]	Rental Car Center [12]	Samtrans [10]	Taxis [11]		
Other	No Entry [22]	No Entry [22]	No Carts [30]	No Tug [17]	No Pass or Link [30]	No Smoking [10]	No Smoking [10]	No Smoking [10]
	No Smoking [10]	No Smoking [10]	No Smoking [10]	No Smoking [10]	No Smoking [10]	No Smoking [10]	No Smoking [10]	No Smoking [10]
Concession Maps & Display Only	ATM [21]	Bank [21]	Beverage/ Snack Bar [20]	Cellular Phone Rentals [33]	Beverage/ Snack Bar Open 24 hrs. [31]	Currency Exchange [30]	Duty Free [34]	Business Center [41]
	Airport Store [102]	Battery Charging & Internet Access Station [104]						
	Hair Services [20]	Cafe [17]	Hair Cuts/Showers [51]	Shoeshine [30]	Shopping [12]	Sit Down Dining [20]	Travel/Agency [30]	WiFi [10]
								Spa [102]

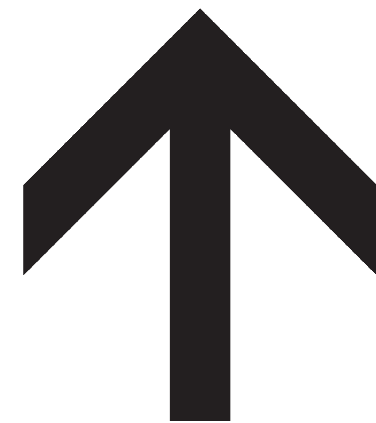

NOTE: ARROW IS ON A 1/4" GRID FIELD

3 Graphic Standards: Arrow Standards
Scale: NTS

Pedestrian Directions	Interpretation
	Ahead, Ahead and Up
	Ahead and Down
	Ahead Right, Right and Up Stairs or Escalator
	Right
	Right and Down Stairs or Escalator
	Left and Down Stairs or Escalator
	Left
	Ahead Left, Left and Up Stairs or Escalator

2 Graphic Standards: International Symbols
Scale: NTS

NO.	DATE	BY	REVISION DESCRIPTION

CONTRACT NO.	10504.66
PROJECT TITLE	SFO AIRTRAIN EXTENSION AND IMPROVEMENTS PROGRAM
SHEET TITLE	HOTEL STATION SIGNAGE GRAPHIC LAYOUTS / PICTOGRAMS

APPROVED:	DESIGNED BY:	CHECKED BY:
	Designer	Checker
APPROVED:	DRAWN BY:	DATE:
	Author	FEBRUARY 22, 2018
APPROVED:	SCALE:	SIZE:
	AS NOTED	ANSI-D
	SHEET NUMBER	REVISION
	059-A13.0.02	

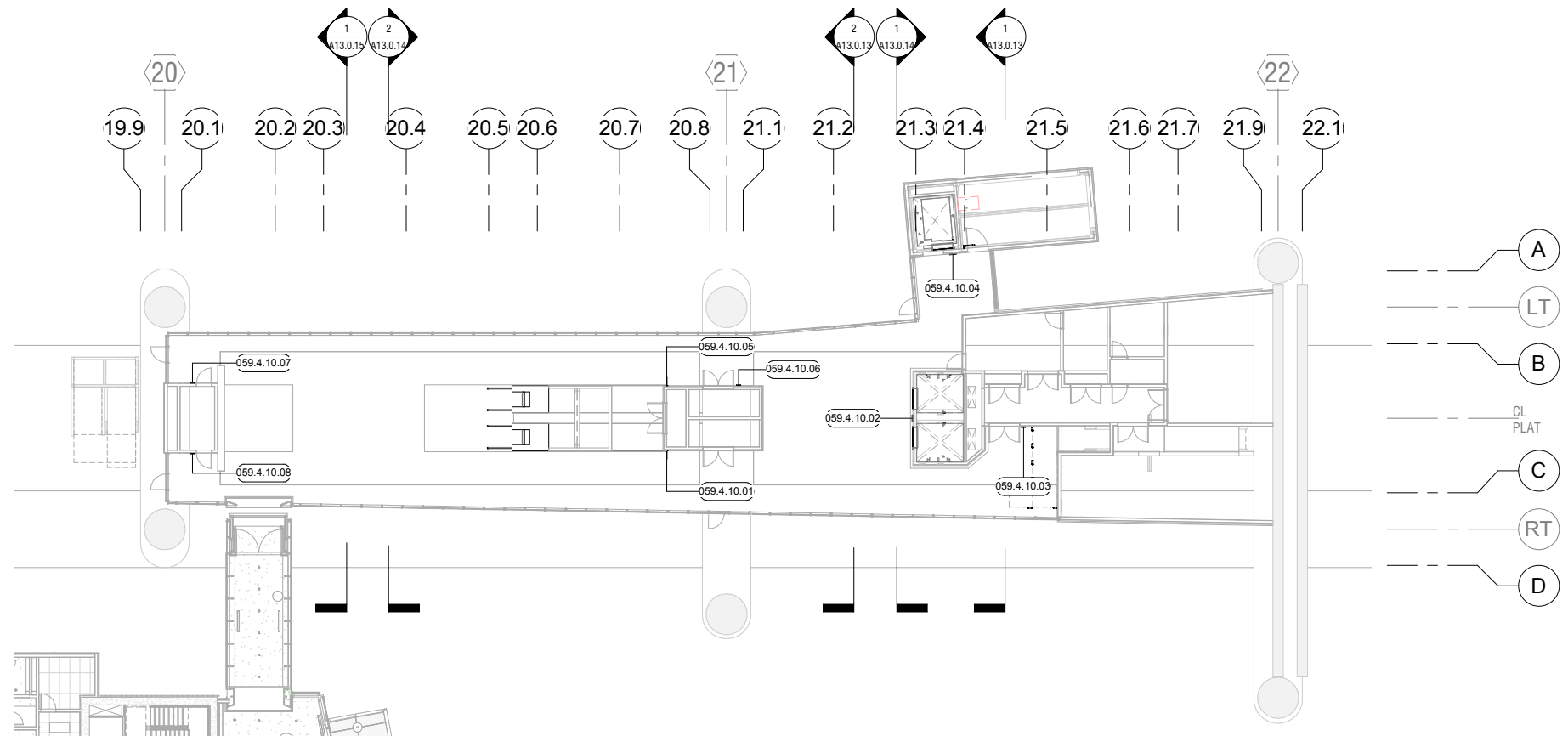

1 LEVEL 04 - CONCOURSE RCP - SIGNAGE PLAN
A00.0.03 | A13.0.11 SCALE: 1/16" = 1'-0"

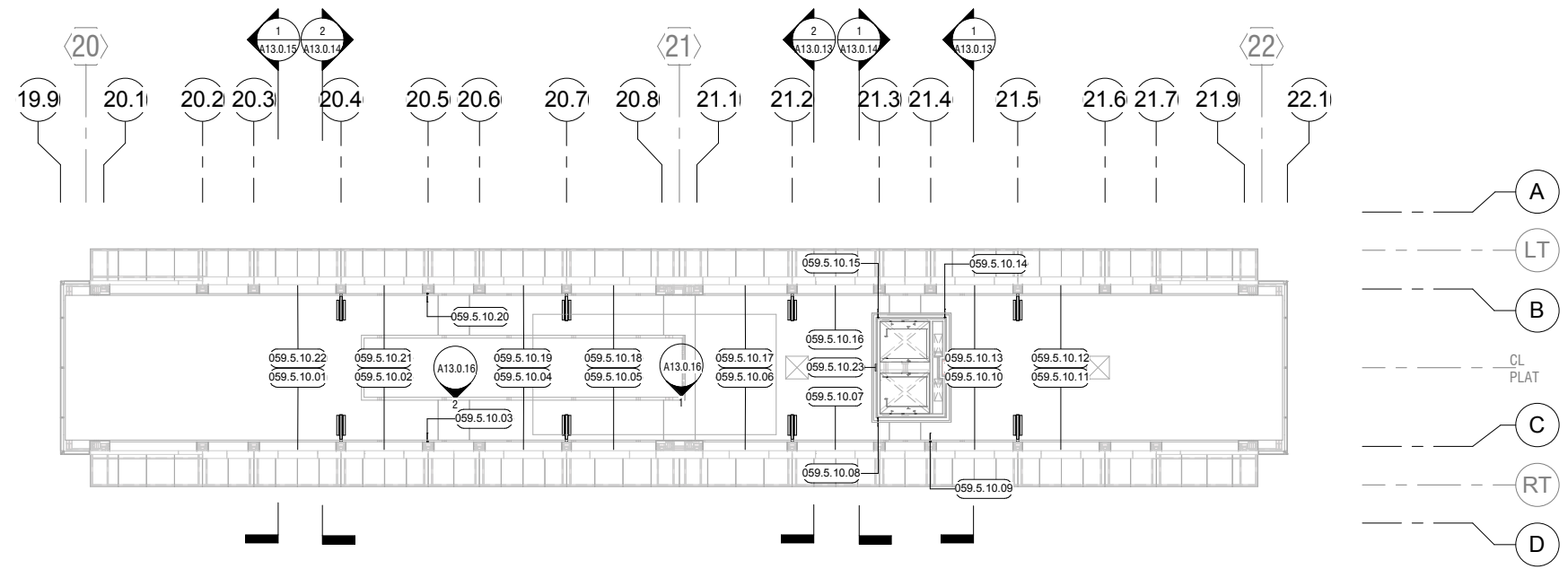

2 LEVEL 05 - PLATFORM RCP - SIGNAGE PLAN
A00.0.03 | A13.0.11 SCALE: 1/16" = 1'-0"



NO.	DATE	Revision Description	BY

CONTRACT NO. 10504.66	PROJECT TITLE SFO AIRTRAIN EXTENSION AND IMPROVEMENTS PROGRAM	SHEET TITLE HOTEL STATION SIGNAGE PLANS
---------------------------------	---	---

APPROVED:	DESIGNED BY: Designer	CHECKED BY: Checker
APPROVED:	DRAWN BY: Author	DATE: FEBRUARY 22, 2018
APPROVED:	SCALE: AS NOTED	SIZE: ANSI-D
SHEET NUMBER 059-A13.0.11		REVISION

0	1/2"	1"	2"	3"
---	------	----	----	----

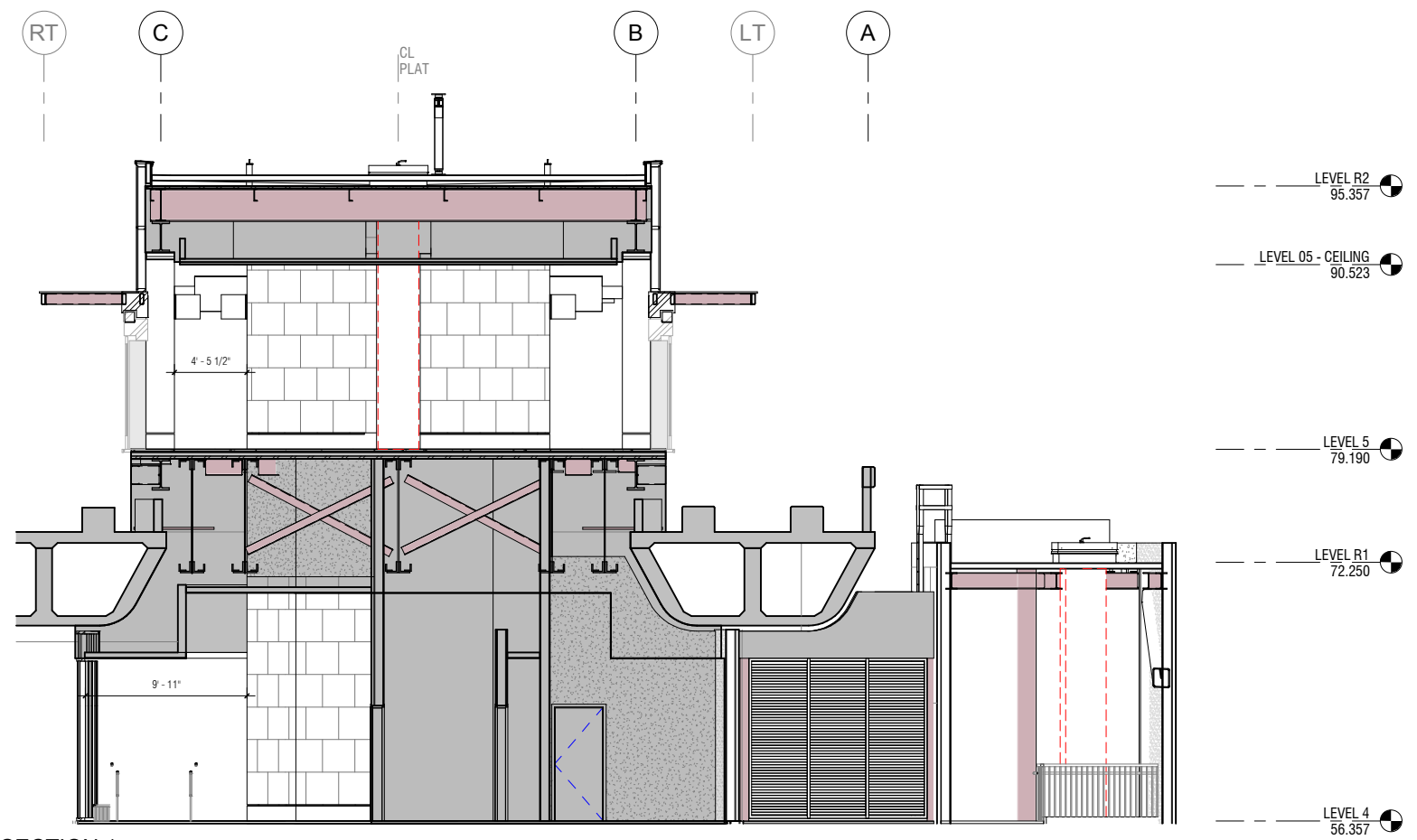

1 SECTION 1
A13.0.11 A13.0.13 SCALE: 3/16" = 1'-0"

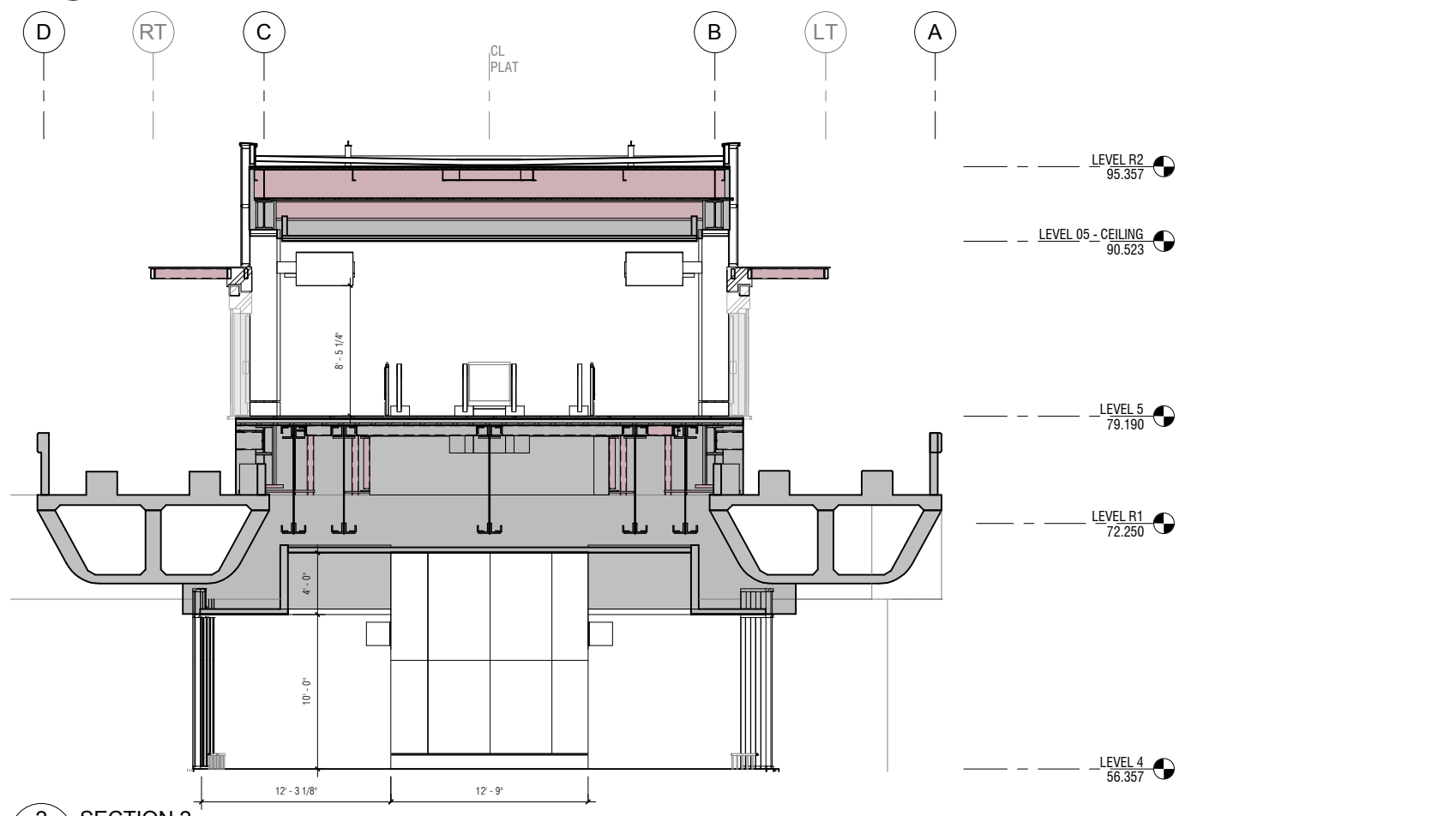

2 SECTION 2
A13.0.11 A13.0.13 SCALE: 3/16" = 1'-0"

SFO

San Francisco International Airport

SKANSKA 1999 Harrison St., #1950
Oakland, CA 94612
skanska.com

wsp 425 Market St.
17th Fl.
San Francisco, CA 94105
wsp.com

Robin Chiang & Company
381 Tehama Street
San Francisco, CA 94103
(415) 995-9870

NO.	DATE	REVISION DESCRIPTION	BY

CONTRACT NO. **10504.66**

PROJECT TITLE **SFO AIRTRAIN EXTENSION AND IMPROVEMENTS PROGRAM**

SHEET TITLE **HOTEL STATION SIGNAGE SECTIONS & ELEVATIONS SHEET 1 OF 4**

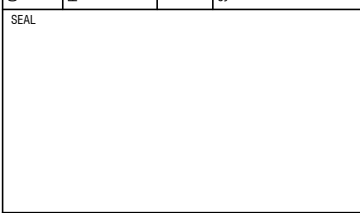

APPROVED:	APPROVED:
APPROVED:	APPROVED:
DESIGNED BY: Designer	CHECKED BY: Checker
DRAWN BY: Author	DATE: FEBRUARY 22, 2018
SCALE: AS NOTED	SIZE ANSI-D
SHEET NUMBER	REVISION
059-A13.0.13	

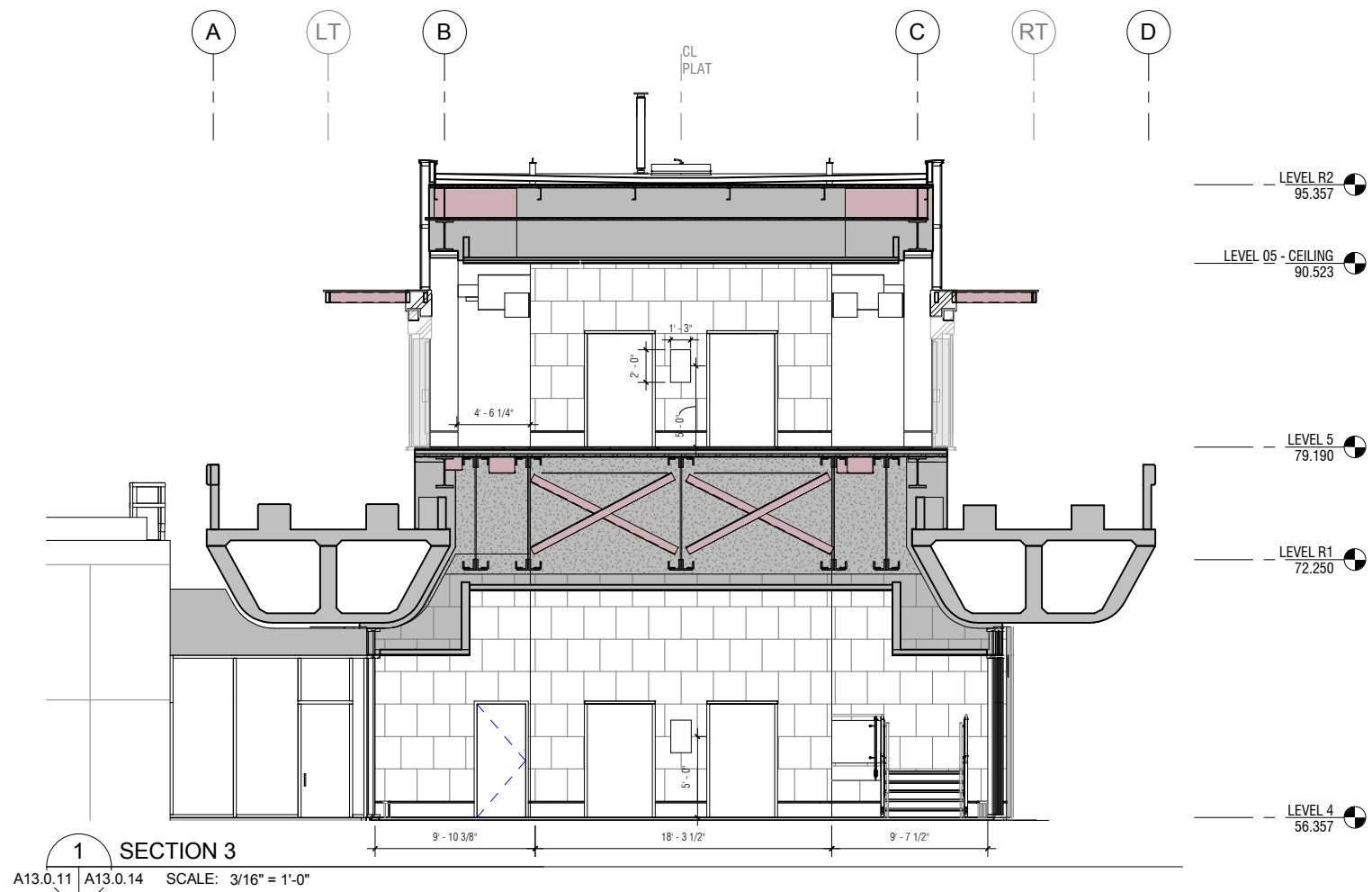

1 SECTION 3
A13.0.11 A13.0.14 SCALE: 3/16" = 1'-0"

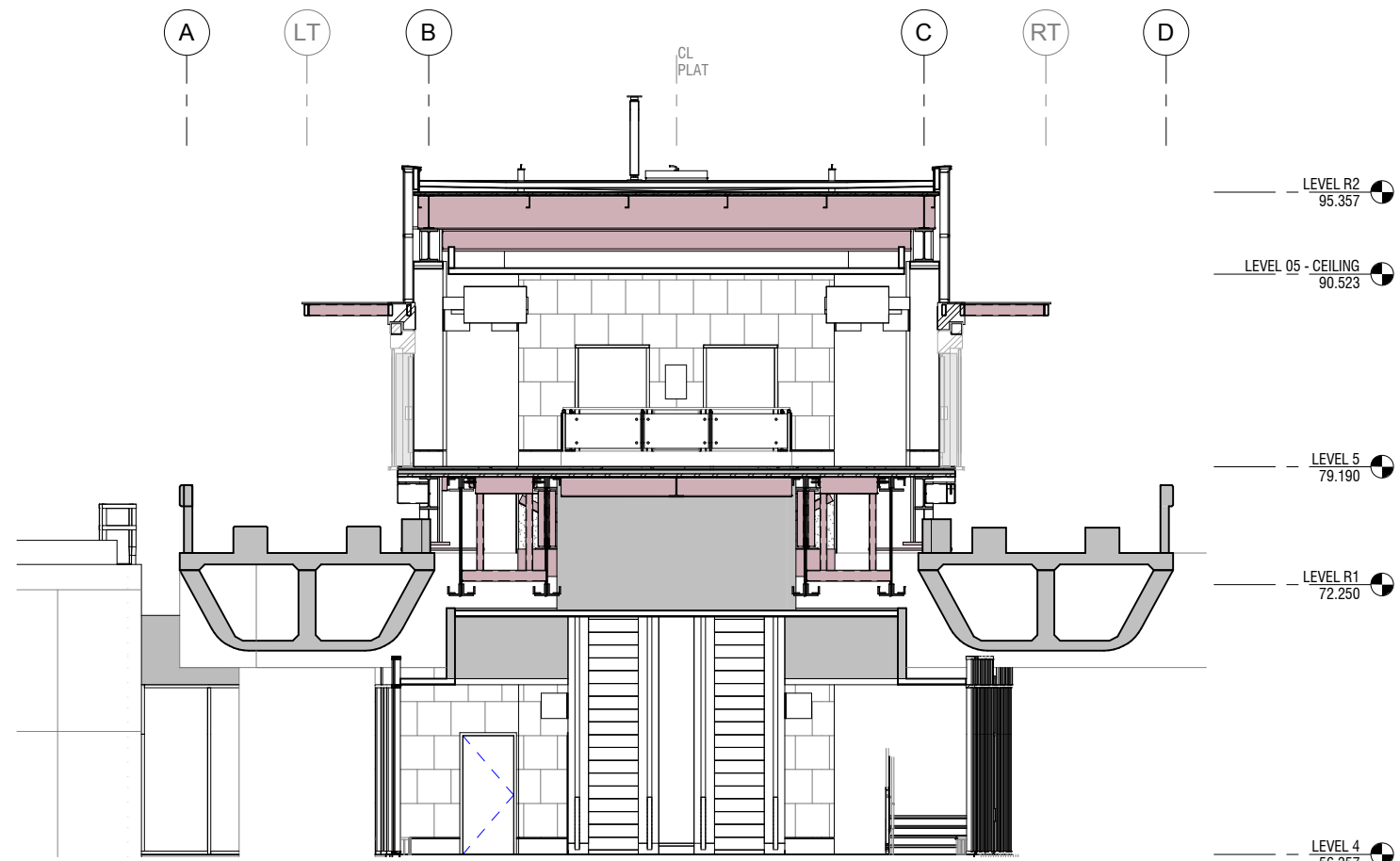

2 SECTION 4
A13.0.11 A13.0.14 SCALE: 3/16" = 1'-0"

SFO

San Francisco International Airport

SKANSKA 1999 Harrison St., #1950
Oakland, CA 94612
skanska.com

wsp 425 Market St.
17th Fl.
San Francisco, CA 94105
wsp.com

Robin Chiang & Company
361 Tehama Street
San Francisco, CA 94103
(415) 995-9870

NO.	DATE	BY	REVISION DESCRIPTION

CONTRACT NO. **10504.66**
PROJECT TITLE **SFO AIRTRAIN EXTENSION AND IMPROVEMENTS PROGRAM**
HOTEL STATION
SHEET TITLE **SIGNAGE SECTIONS & ELEVATIONS SHEET 2 OF 4**

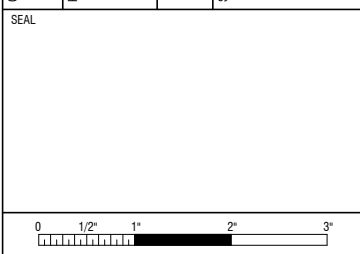

APPROVED:	
APPROVED:	
APPROVED:	
DESIGNED BY: Designer	CHECKED BY: Checker
DRAWN BY: Author	DATE: FEBRUARY 22, 2018
SCALE: AS NOTED	SIZE: ANSI-D
SHEET NUMBER	REVISION
059-A13.0.14	

NO.	DATE	REVISION DESCRIPTION	BY

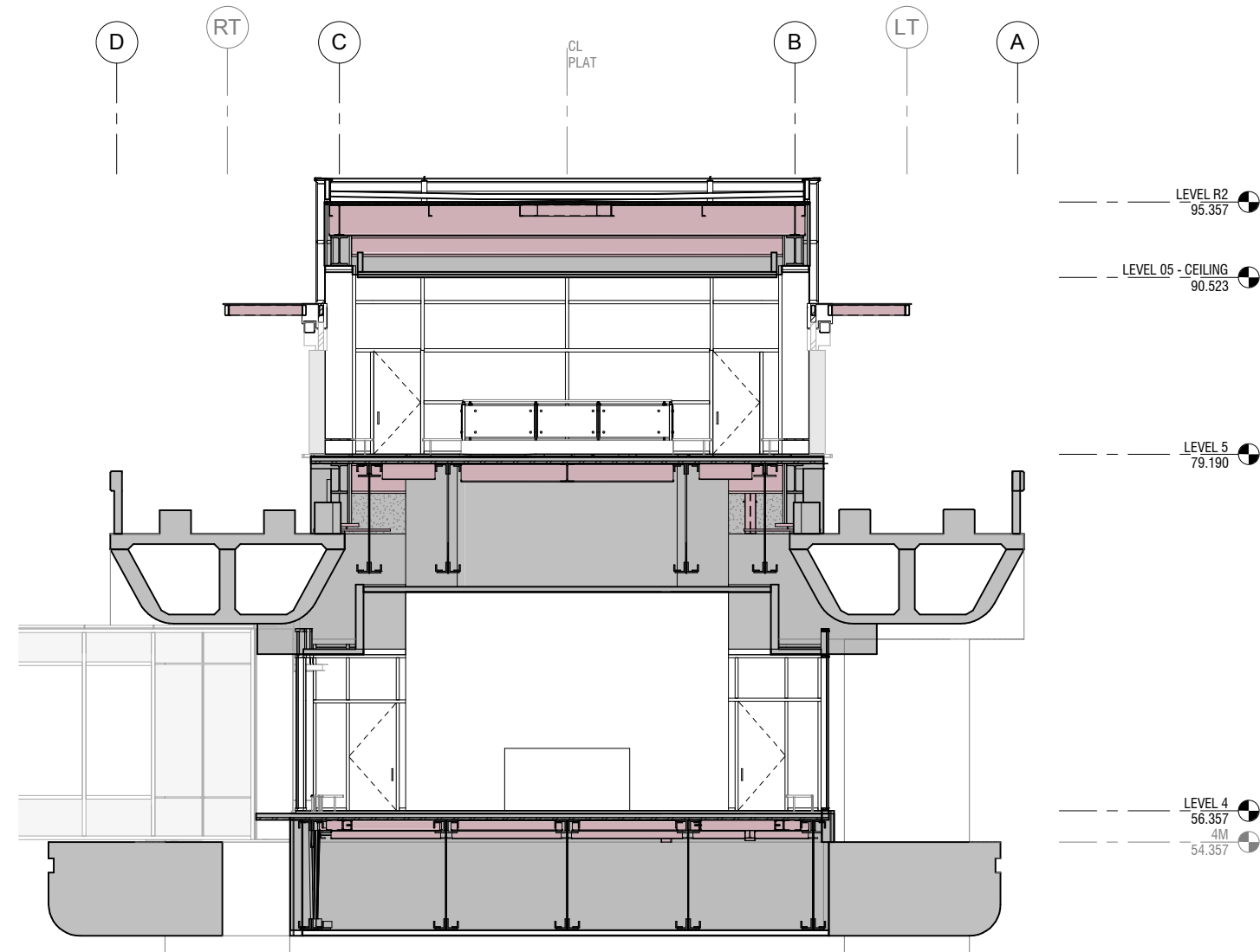

1 SECTION 5
A13.0.11 | A13.0.15 SCALE: 3/16" = 1'-0"

CONTRACT NO.
10504.66

PROJECT TITLE
SFO AIRTRAIN EXTENSION AND IMPROVEMENTS PROGRAM

SHEET TITLE
HOTEL STATION

SIGNAGE SECTIONS & ELEVATIONS SHEET 3 OF 4

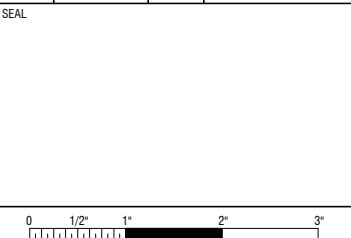

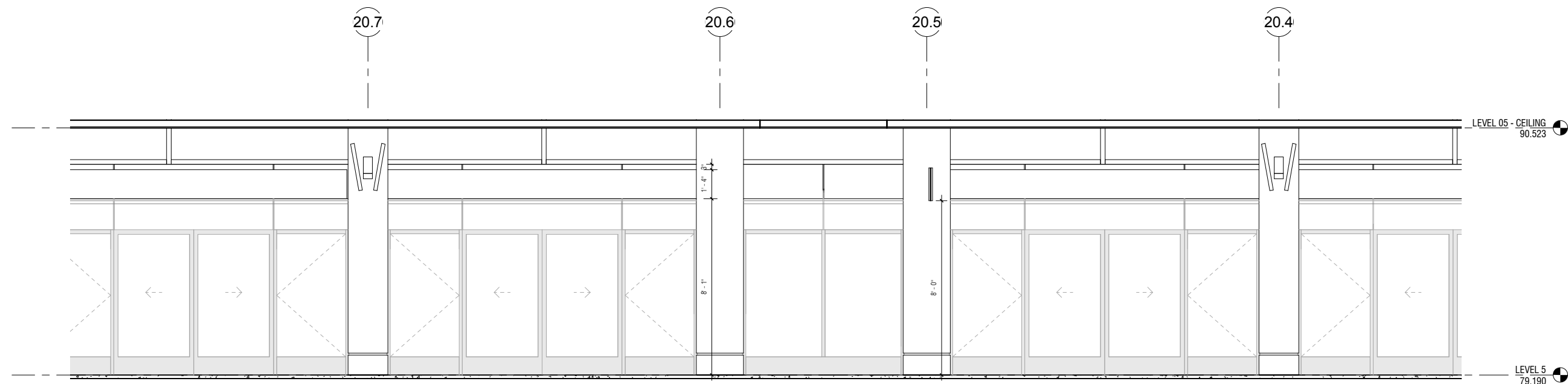

2 PLATFORM ELEVATION

A13.0.11 A13.0.16 SCALE: 3/8" = 1'-0"



1 PLATFORM ELEVATION

A13.0.11 A13.0.16 SCALE: 3/8" = 1'-0"

NO.	DATE	REVISION DESCRIPTION	BY

10504.66
SFO AIRTRAIN EXTENSION AND IMPROVEMENTS PROGRAM
HOTEL STATION
SIGNAGE SECTIONS & ELEVATIONS
SHEET 4 OF 4

PROJECT NO. 10504.66
 SHEET TITLE SFO AIRTRAIN EXTENSION AND IMPROVEMENTS PROGRAM
 SHEET NO. 4 OF 4



APPROVED:	DESIGNED BY: Designer	CHECKED BY: Checker
APPROVED:	DRAWN BY: Author	DATE: FEBRUARY 22, 2018
APPROVED:	SCALE: AS NOTED	SIZE: ANSI-D
	SHEET NUMBER: 059-A13.0.16	REVISION: -



1999 Harrison St., #1950
Oakland, CA 94612
skanska.com



425 Market St.
17th Fl
San Francisco, CA 94105
wsp.com



Robin Chiang & Company
361 Tehama Street
San Francisco, CA 94103
(415) 995-9870

NO.	DATE	Revision Description	BY

CONTRACT NO.
10504.66

PROJECT TITLE
SFO AIRTRAIN EXTENSION AND
IMPROVEMENTS PROGRAM

SHEET TITLE
HOTEL STATION

SHEET TITLE
SIGNAGE DETAILS

SEAL

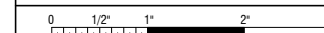

APPROVED:

APPROVED:

APPROVED:

DESIGNED BY:

Author

SCALE:

AS NOTED

SHEET NUMBER

CHECKED BY:

Checker

DATE:

FEBRUARY 22, 2018

SIZE

ANSI-D

REVISION

-

059-A13.0.21

2 Signage - Flag Sign Elevation

A13.0.21 SCALE: 3/4" = 1'-0"

3 Signage - Primary Room ID Elevation

A13.0.21 SCALE: 3/4" = 1'-0"

1 Signage - Elevator Directory Elevation

A13.0.21 SCALE: 3/4" = 1'-0"