

SHEET NOTES

99 00 00.A136 BACK WALL OF SHOESHINE
99 00 00.A137 HYDRATION STATION

SFO

SAN FRANCISCO INTERNATIONAL AIRPORT
710 McDonnell Road, 2nd Floor
San Francisco, CA 94128

Snøhetta

880 California Street, Suite 1602
San Francisco, CA 94104

CONTRACT NO.	DATE	DESCRIPTION
SFO4.01	10/07/2015	95% CONSTRUCTION DOCUMENTS

Contract No.C10003.43-SP04-0.2

INTERIM BOARDING AREA B

Level 1 - Floor Plan - Overall

ARCHITECT / ENGINEER SEAL

DRAWN BY: CL,KT,JW,JZ,JB,DW CHECKED BY: JR,CK
 SCALE: 1" = 50'-0" DATE: 01/26/2016
 Package Name: IBAB CONSTRUCTION ADMIN

A2.1.00

Sheet Printed On: 1/27/2016 1:51:35 PM

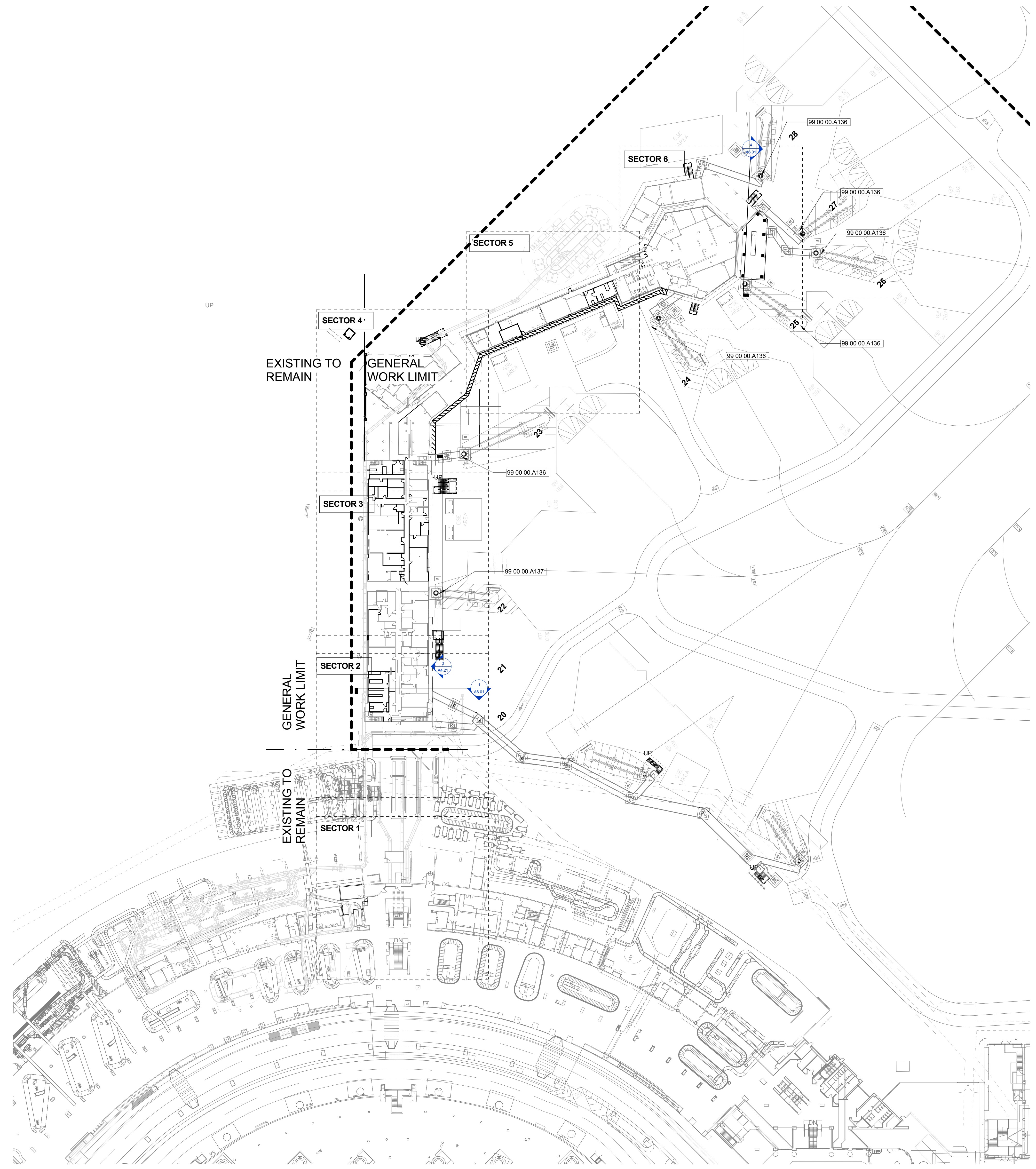

① Level 1 - Overall Floor Plan
1" = 50'-0"

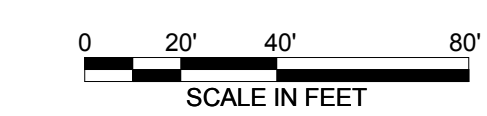

KEY PLAN

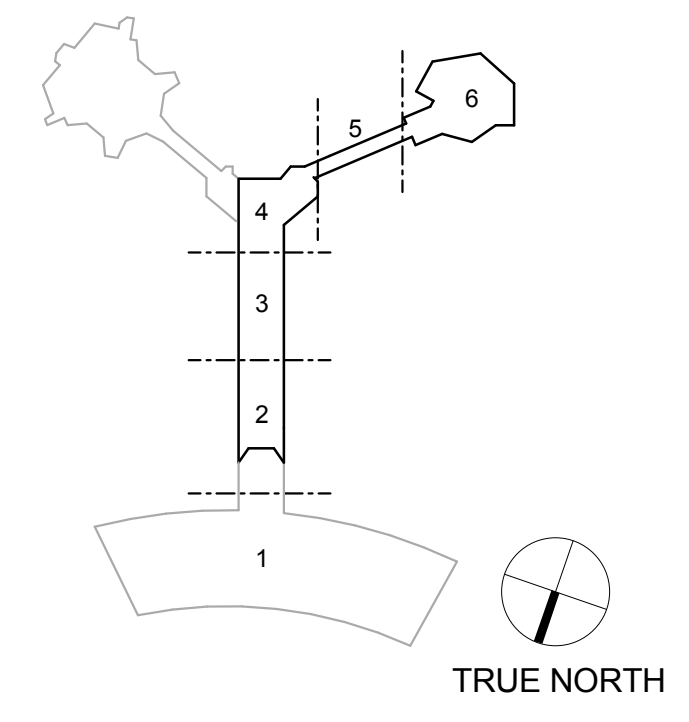

SHEET NOTES

- 02 41 00.C34.B RELOCATED EJECTOR PUMP CONTROL CABINET
- 02 41 00.C46C NEW PASSENGER BOARDING BRIDGE. SEE CIVIL FOR MORE INFORMATION.
- 06 16 00.D17 3/4" FIRE TREATED PLYWOOD. LABELS TO BE EXPOSED AND NOT PAINTED
- 10 26 00.A2 PROVIDE 1-HR WALL AT DOOR. DOOR IS ABANDONED IN PLACE.
- 32 17 00.A1 6" DIA. CONCRETE-FILLED STEEL PIPE BOLLARD
- 32 17 00.B1 BENT STEEL PLATE RAIL
- 99 00 00.A13 4" HIGH CONC. PAD FOR EQUIPMENT. REFER TO STRUCTURAL DRAWINGS FOR DETAILS
- 99 00 00.A141 SEE SPECIAL SYSTEM AND ELECTRICAL DRAWINGS FOR MORE INFORMATION FOR SSR EQUIPMENT
- 99 00 00.A142 NEW EXIT STAIR

FLOOR PLAN LEGEND

- EXISTING ITEM
- NEW/RELOCATED ITEM
- EXISTING WALL
- EXISTING EXTERIOR WALL
- NEW WALL
- MATCH LINE

GENERAL NOTES

- CONTRACTOR TO PROVIDE CONTINUOUS BLOCKING IN WALL FOR ALL WALL HUNG OR WALL SUPPORTED MILLWORK EQUIPMENT, SIGNAGE OR TECHNOLOGY. COORDINATE WITH EACH DISCIPLINE
- REFER TO SHEET A6.01 FOR DOOR AND FRAME TYPES, SCHEDULES AND DETAILS
- ALL INTERIOR PARTITIONS ARE TYPE P-06 UNLESS NOTED OTHERWISE. REF. SHEET G0.42 FOR ADDITIONAL NOTES AND DETAILS
- REFER TO SHEET A6.16 AND A6.15A FOR TYPICAL EXPANSION JOINT NOTES AND DETAILS
- ALL CONCRETE COLUMNS EXPOSED TO PUBLIC VIEWING TO HAVE AN ARCHITECTURAL FINISH (TYP) UNLESS NOTED OTHERWISE. REFER TO SPEC FOR ADDITIONAL NOTES AND DETAILS
- ALL DOOR FRAMES TO BE INSTALLED 4" FROM THE ADJACENT WALL (DOOR LEAF SIDE) U.N.O.
- ALL WALL-MOUNTED FIRE EXTINGUISHERS TO BE MOUNTED AT 45" MAX. TO EXTINGUISHER HANDLE U.N.O.
- ALL ROOF SLOPES TO BE 1/4" PER 12" U.N.O.
- REFER TO SHEET A10-1-3 THROUGH A10-2-06 FOR FURNITURE LOCATIONS
- ALL SPOT ELEVATIONS FOR FLOORS AND CEILINGS REFERENCE A RELATIONSHIP TO LEVEL 1 UNLESS OTHERWISE NOTED. SEE 1/G0.40 FOR MORE INFORMATION
- PAINT DOORS TO BOARDING AREA AND ANY TRIM THAT IS THE SAME COLOR IN THE AREA
- PAINT ALL EXISTING WALLS WHITE EXCLUDING SUPERGRAPHS AND GATE DOORS. REFER TO A7.21-A7.23
- DESIGN TEAM TO ADDRESS IF WORK IS TO BE DONE IN POST SSCP RESTROOMS PER ADA REQUIREMENTS
- CONTRACTOR TO INSTALL NEW FILM ON ALL EXTERIOR GLAZING
- ALL HOT WORK REQUIRES A SEPARATE PERMIT FROM THE SFIA FIRE MARSHAL'S OFFICE
- ALL WOOD BLOCKING SHALL BE FIRE-RETARDANT-TREATED AS REQUIRED BY SECTION 603 OF THE THE CBC
- ALL NEW FLOOR PENETRATION AND OPENINGS CREATED BY DEMOLITION TO BE 1-HR. SEE G0.45 FOR MORE INFORMATION

KEY PLAN

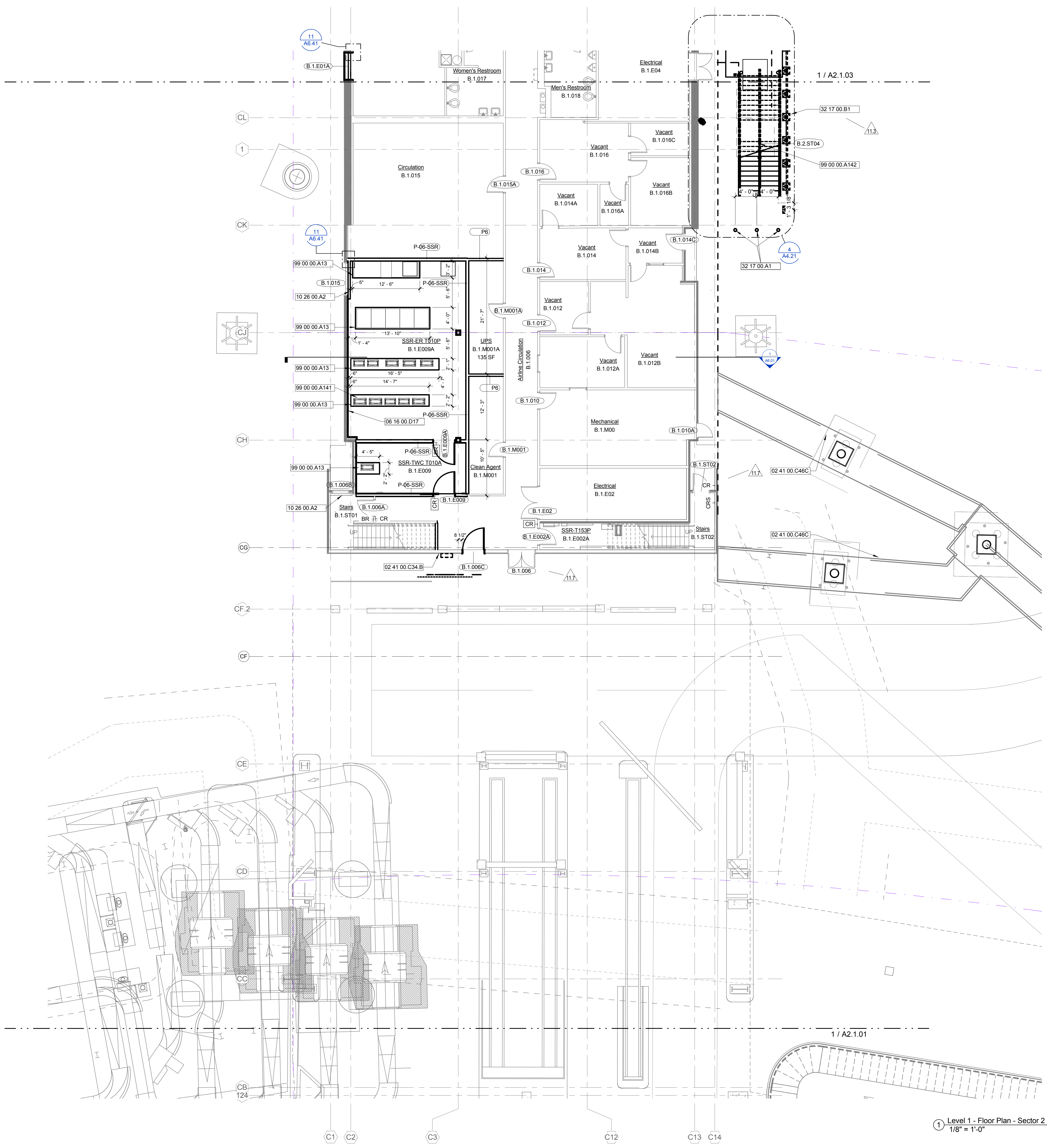
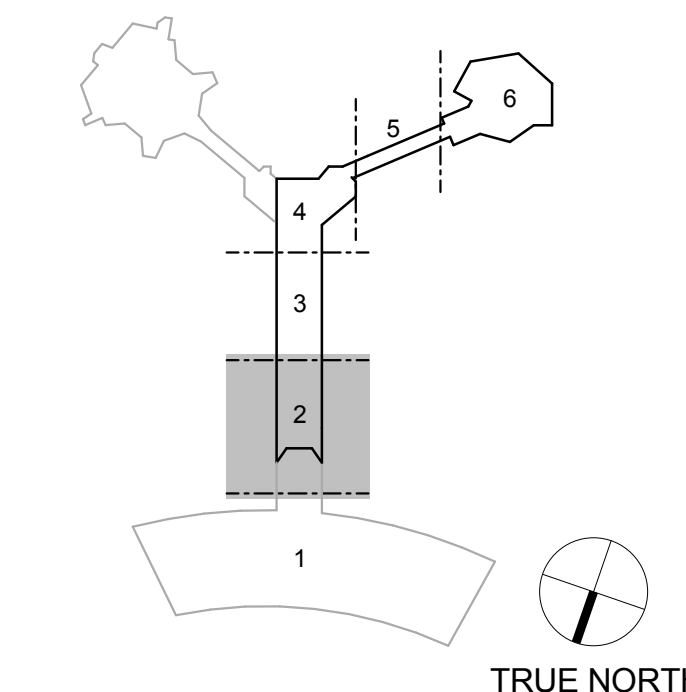

DATE	DESCRIPTION
10/1/2015	95% CONSTRUCTION DOCUMENTS
11/1/2015	100% CONSTRUCTION DOCUMENTS
12/28/15	100% CONSTRUCTION DOCUMENTS

CONTRACT NO. **Contract No.C10003.43-SP04-0.2**

PROJECT TITLE **INTERIM BOARDING AREA B**

SHEET TITLE **Level 1 - Floor Plan - Sector 2**

ARCHITECT/ENGINEER SEAL

DRAWN BY **CL,KT,JW,JZ,JB,DW** CHECKED BY **JR,CK**

SCALE **As indicated** DATE **01/26/2016**

Package Name **IBAB CONSTRUCTION ADMIN**

A2.1.02

Sheet Printed On: 1/27/2016 1:51:57 PM

SHEET NOTES

- 02 41 00.C18D PROVIDE AND INSTALL NEW UPPER & LOWER STOREFRONT PANELS
- 02 41 00.C46C NEW PASSENGER BOARDING BRIDGE. SEE CIVIL FOR MORE INFORMATION.
- 06 16 00.D17 3/4" FIRE TREATED PLYWOOD. LABELS TO BE EXPOSED AND NOT PAINTED
- 08 43 00.B1 INFILL STOREFRONT WINDOW SYSTEM, INSULATED GLASS, TO MATCH EXISTING
- 10 26 00.A2 PROVIDE 1-HR WALL AT DOOR. DOOR IS ABANDONED IN PLACE.
- 32 17 00.B1 BENT STEEL PLATE RAIL
- 99 00 00.A10A NEW MTL STUD INFILL WALL. MATCH MATERIALS AND FINISH WHICH IS TO BE FLUSH WITH BOTH SIDES OF EXISTING WALL.
- 99 00 00.A142 NEW EXIT STAIR

FLOOR PLAN LEGEND

- EXISTING ITEM
- NEW/RELOCATED ITEM
- EXISTING WALL
- EXISTING EXTERIOR WALL
- NEW WALL
- MATCH LINE

GENERAL NOTES

- CONTRACTOR TO PROVIDE CONTINUOUS BLOCKING IN WALL FOR ALL WALL HUNG OR WALL SUPPORTED MILLWORK EQUIPMENT, SIGNAGE OR TECHNOLOGY. COORDINATE WITH EACH DISCIPLINE
- REFER TO SHEET A8.01 FOR DOOR AND FRAME TYPES, SCHEDULES AND DETAILS
- ALL INTERIOR PARTITIONS ARE TYPE P-06 UNLESS NOTED OTHERWISE. REF. SHEET G0.42 FOR ADDITIONAL NOTES AND DETAILS
- REFER TO SHEET A6.16 AND A6.15A FOR TYPICAL EXPANSION JOINT NOTES AND DETAILS
- ALL CONCRETE COLUMNS EXPOSED TO PUBLIC VIEWING TO HAVE AN ARCHITECTURAL FINISH (TYP) UNLESS NOTED OTHERWISE. REFER TO SPEC FOR ADDITIONAL NOTES AND DETAILS
- ALL DOOR FRAMES TO BE INSTALLED 4" FROM THE ADJACENT WALL (DOOR LEAF SIDE) U.N.O.
- ALL WALL MOUNTED FIRE EXTINGUISHERS TO BE MOUNTED AT 45" MAX. TO EXTINGUISHER HANDLE U.N.O.
- ALL ROOF SLOPES TO BE 1/4" PER 12" U.N.O.
- REFER TO SHEET A10-1-3 THROUGH A10-2-06 FOR FURNITURE LOCATIONS
- ALL SPOT ELEVATIONS FOR FLOORS AND CEILINGS REFERENCE A RELATIONSHIP TO LEVEL 1 UNLESS OTHERWISE NOTED. SEE 1/G0.40 FOR MORE INFORMATION
- PAINT DOORS TO BOARDING AREA AND ANY TRIM THAT IS THE SAME COLOR IN THE AREA
- PAINT ALL EXISTING WALLS WHITE EXCLUDING SUPERGRAPHS AND GATE DOORS. REFER TO A7.21/A7.23
- DESIGN TEAM TO ADDRESS IF WORK IS TO BE DONE IN POST SSCP RESTROOMS PER ADA REQUIREMENTS
- CONTRACTOR TO INSTALL NEW FILM ON ALL EXTERIOR GLAZING
- ALL HOT WORK REQUIRES A SEPARATE PERMIT FROM THE SFIA FIRE MARSHAL'S OFFICE
- ALL WOOD BLOCKING SHALL BE FIRE-RETARDANT-TREATED AS REQUIRED BY SECTION 603 OF THE THE CBC
- ALL NEW FLOOR PENETRATION AND OPENINGS CREATED BY DEMOLITION TO BE 1-HR. SEE G0.45 FOR MORE INFORMATION

KEY PLAN

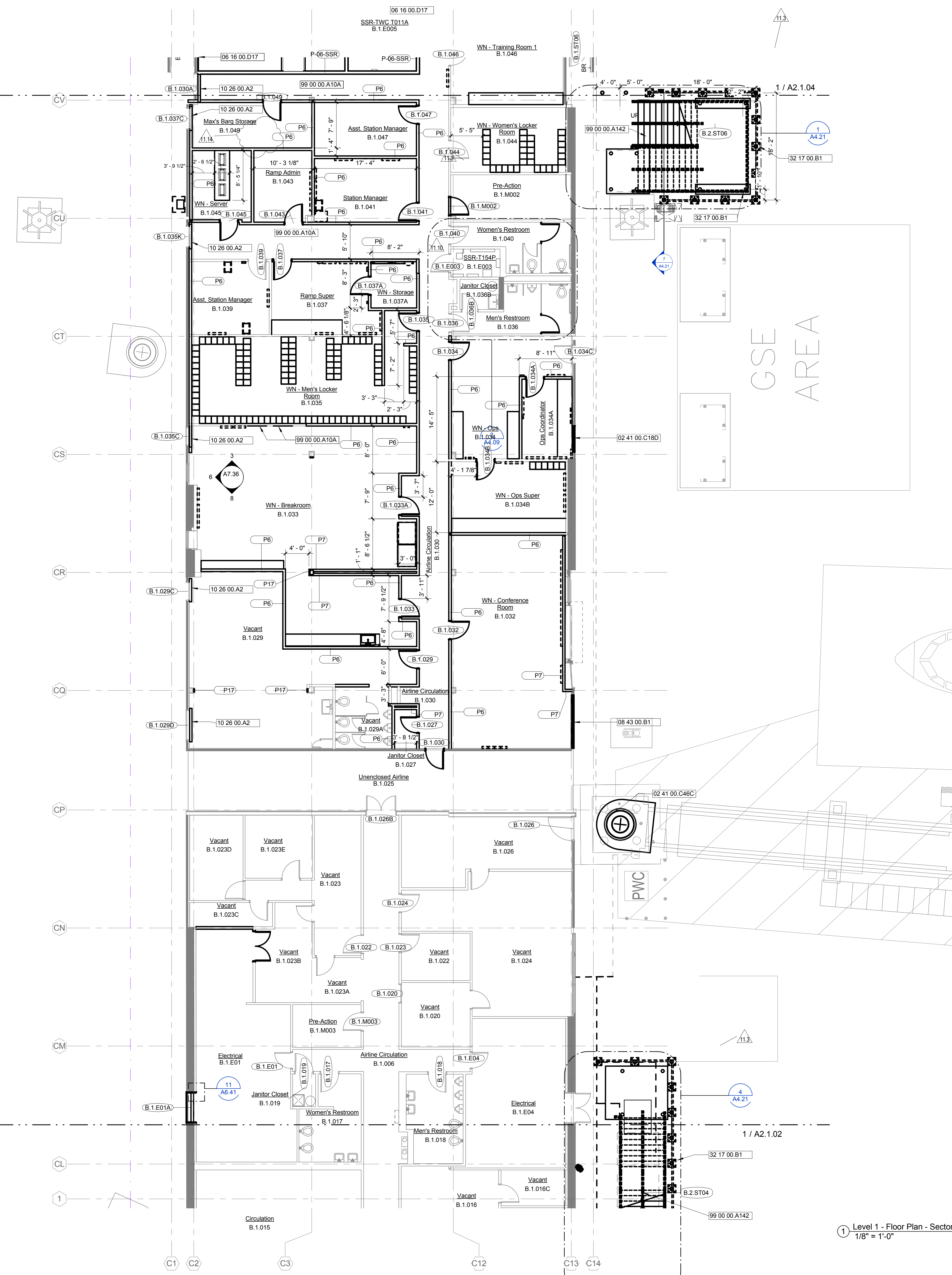
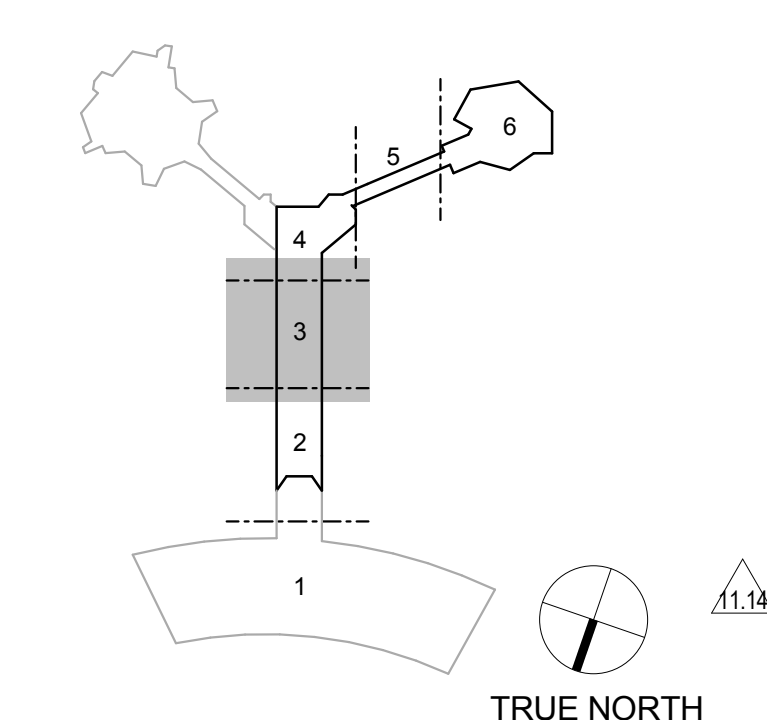

1 Level 1 - Floor Plan - Sector 3
1/8" = 1'-0"

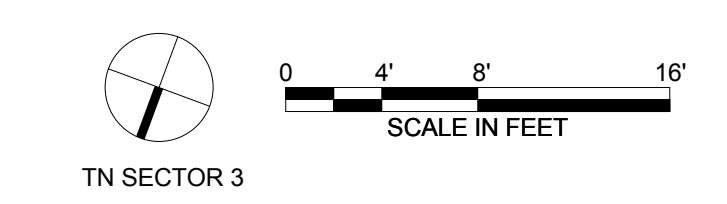

DATE	DESCRIPTION
02/22/2015	RESPONSE TO RFI'S AND COMMENTS
03/11/2015	100% CONSTRUCTION DOCUMENTS
11/16/2015	100% CONSTRUCTION DOCUMENTS
11/10/2015	100% CONSTRUCTION DOCUMENTS
12/22/2015	100% CONSTRUCTION DOCUMENTS
01/15/2016	PERMIT RESUBMITTAL

CONTRACT NO. **Contract No.C10003.43-SP04-0.2**

PROJECT TITLE **INTERIM BOARDING AREA B**

SHEET TITLE **Level 1 - Floor Plan - Sector 3**



DRAWN BY	CL,KT,JW,JZ,JB,DW	CHECKED BY	JR,CK
SCALE	As indicated	DATE	01/26/2016
Package Name	IBAB CONSTRUCTION ADMIN		

A2.1.03

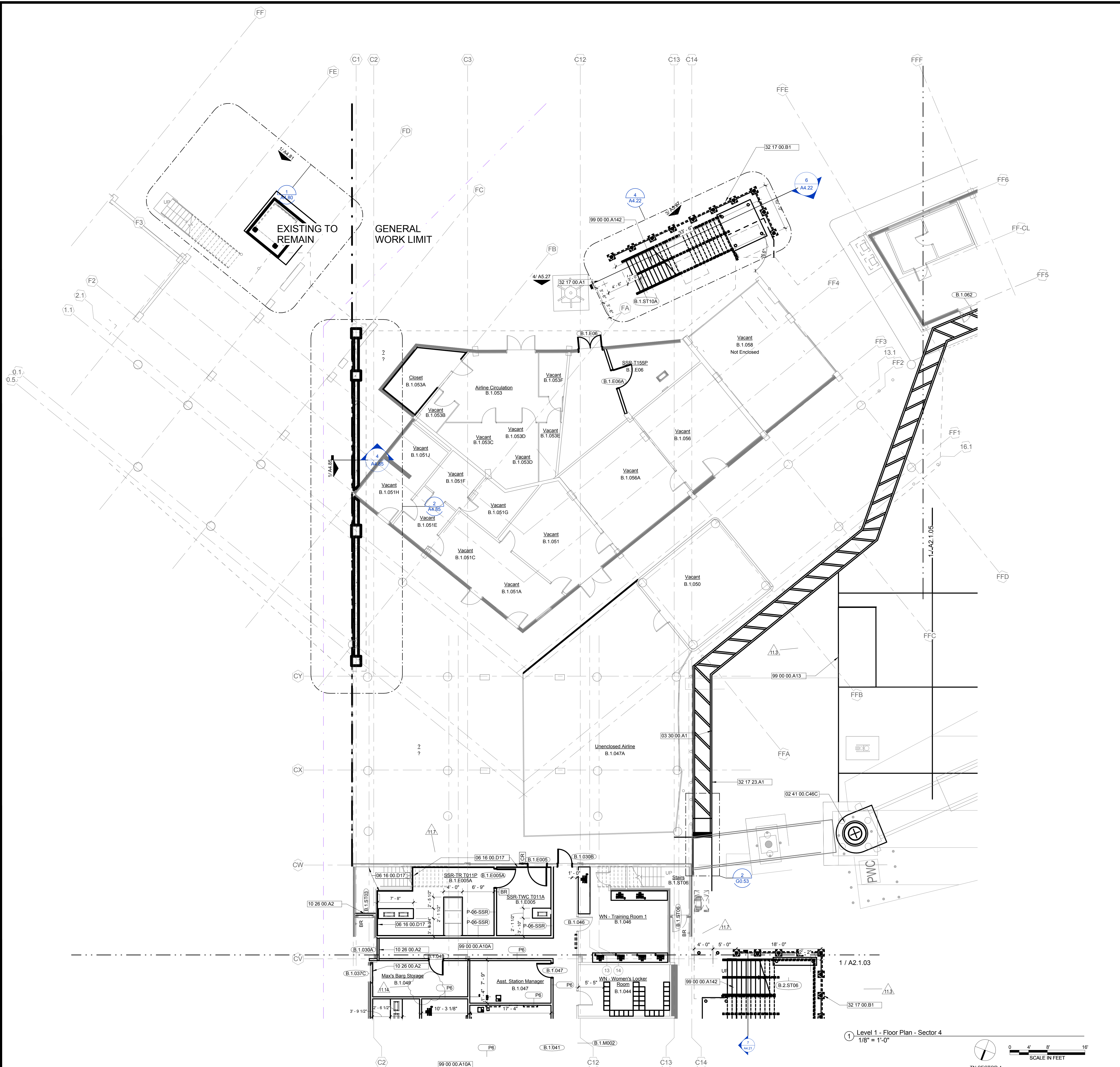

SHEET NOTES

- 02 41 00.C46C NEW PASSENGER BOARDING BRIDGE. SEE CIVIL FOR MORE INFORMATION.
- 03 30 00.A1 ELEVATED CONCRETE PAD FOR EQUIPMENT
- 06 16 00.D17 3/4" FIRE TREATED PLYWOOD. LABELS TO BE EXPOSED AND NOT PAINTED
- 10 26 00.A2 PROVIDE 1-HR WALL AT DOOR. DOOR IS ABANDONED IN PLACE.
- 32 17 00.A1 6" DIA. CONCRETE-FILLED STEEL PIPE BOLLARD
- 32 17 00.B1 BENT STEEL PLATE RAIL
- 32 17 23.A1 FURNISH AND APPLY PAVEMENT MARKINGS
- 99 00 00.A13 4" HIGH CONC. PAD FOR EQUIPMENT. REFER TO STRUCTURAL DRAWINGS FOR DETAILS
- 99 00 00.A142 NEW EXIT STAIR

FLOOR PLAN LEGEND

- EXISTING ITEM
- NEW/RELOCATED ITEM
- EXISTING WALL
- EXISTING EXTERIOR WALL
- NEW WALL
- MATCH LINE

GENERAL NOTES

- 1 CONTRACTOR TO PROVIDE CONTINUOUS BLOCKING IN WALL FOR ALL WALL HUNG OR WALL SUPPORTED MILLWORK EQUIPMENT, SIGNAGE OR TECHNOLOGY. COORDINATE WITH EACH DISCIPLINE
- 2 REFER TO SHEET A8.01 FOR DOOR AND FRAME TYPES, SCHEDULES AND DETAILS
- 3 ALL INTERIOR PARTITIONS ARE TYPE P-06 UNLESS NOTED OTHERWISE. REF. SHEET G0.42 FOR ADDITIONAL NOTES AND DETAILS
- 4 REFER TO SHEET A6.16 AND A6.15A FOR TYPICAL EXPANSION JOINT NOTES AND DETAILS
- 5 ALL CONCRETE COLUMNS EXPOSED TO PUBLIC VIEWING TO HAVE AN ARCHITECTURAL FINISH (TYP) UNLESS NOTED OTHERWISE. REFER TO SPEC FOR ADDITIONAL NOTES AND DETAILS
- 6 ALL DOOR FRAMES TO BE INSTALLED 4" FROM THE ADJACENT WALL (DOOR LEAF SIDE) U.N.O.
- 7 ALL WALL-MOUNTED FIRE EXTINGUISHERS TO BE MOUNTED AT 45" MAX. TO EXTINGUISHER HANDLE U.N.O.
- 9 ALL ROOF SLOPES TO BE 1/4" PER 12" U.N.O.
- 10 REFER TO SHEET A10-1-3 THROUGH A10-2-06 FOR FURNITURE LOCATIONS
- 11 ALL SPOT ELEVATIONS FOR FLOORS AND CEILINGS REFERENCE A RELATIONSHIP TO LEVEL 1 UNLESS OTHERWISE NOTED. SEE 1/G0.40 FOR MORE INFORMATION
- 13 PAINT DOORS TO BOARDING AREA AND ANY TRIM THAT IS THE SAME COLOR IN THE AREA
- 14 PAINT ALL EXISTING WALLS WHITE EXCLUDING SUPERGRAPHS AND GATE DOORS. REFER TO A7.21-A7.23
- 15 DESIGN TEAM TO ADDRESS IF WORK IS TO BE DONE IN POST SSCP RESTROOMS PER ADA REQUIREMENTS
- 16 CONTRACTOR TO INSTALL NEW FILM ON ALL EXTERIOR GLAZING
- 17 ALL HOT WORK REQUIRES A SEPARATE PERMIT FROM THE SFIA FIRE MARSHAL'S OFFICE
- 18 ALL WOOD BLOCKING SHALL BE FIRE-RETARDANT-TREATED AS REQUIRED BY SECTION 603 OF THE CBC
- 19 ALL NEW FLOOR PENETRATION AND OPENINGS CREATED BY DEMOLITION TO BE 1-HR. SEE G0.45 FOR MORE INFORMATION

KEY PLAN

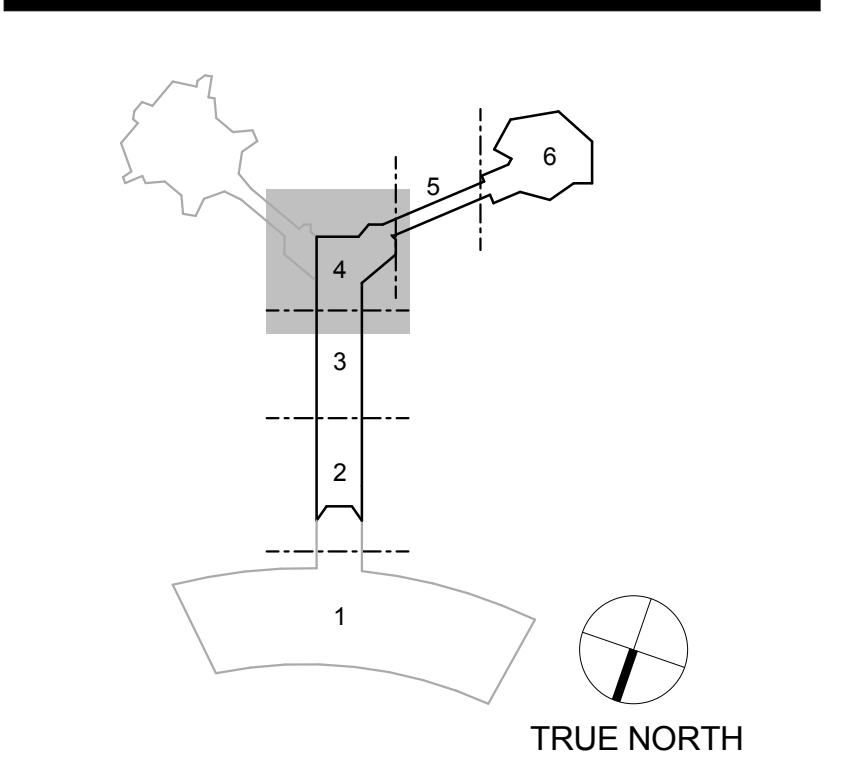

SFO

SAN FRANCISCO INTERNATIONAL AIRPORT
710 McDonnell Road, 2nd Floor
San Francisco, CA 94128

LDA
C O R G A N
880 California Street, Suite 1602
San Francisco, CA 94104
Snøhetta

DATE	DESCRIPTION
10/1/2015	95% CONSTRUCTION DOCUMENTS
12/9/2015	100% CONSTRUCTION DOCUMENTS
11/17	CONSP/04-04
11/14	PERMIT RESUBMITTAL

Contract No. C10003.43-SP04-0.2
PROJECT TITLE
INTERIM BOARDING AREA B
SHEET TITLE
Level 1 - Floor Plan - Sector 4



DRAWN BY CL,KT,JW,JZ,JB,DW	CHECKED BY JR,CK
SCALE As indicated	DATE 01/26/2016
Package Name IBAB CONSTRUCTION ADMIN	

A2.1.04
Sheet Printed On:
1/27/2016 1:52:17 PM

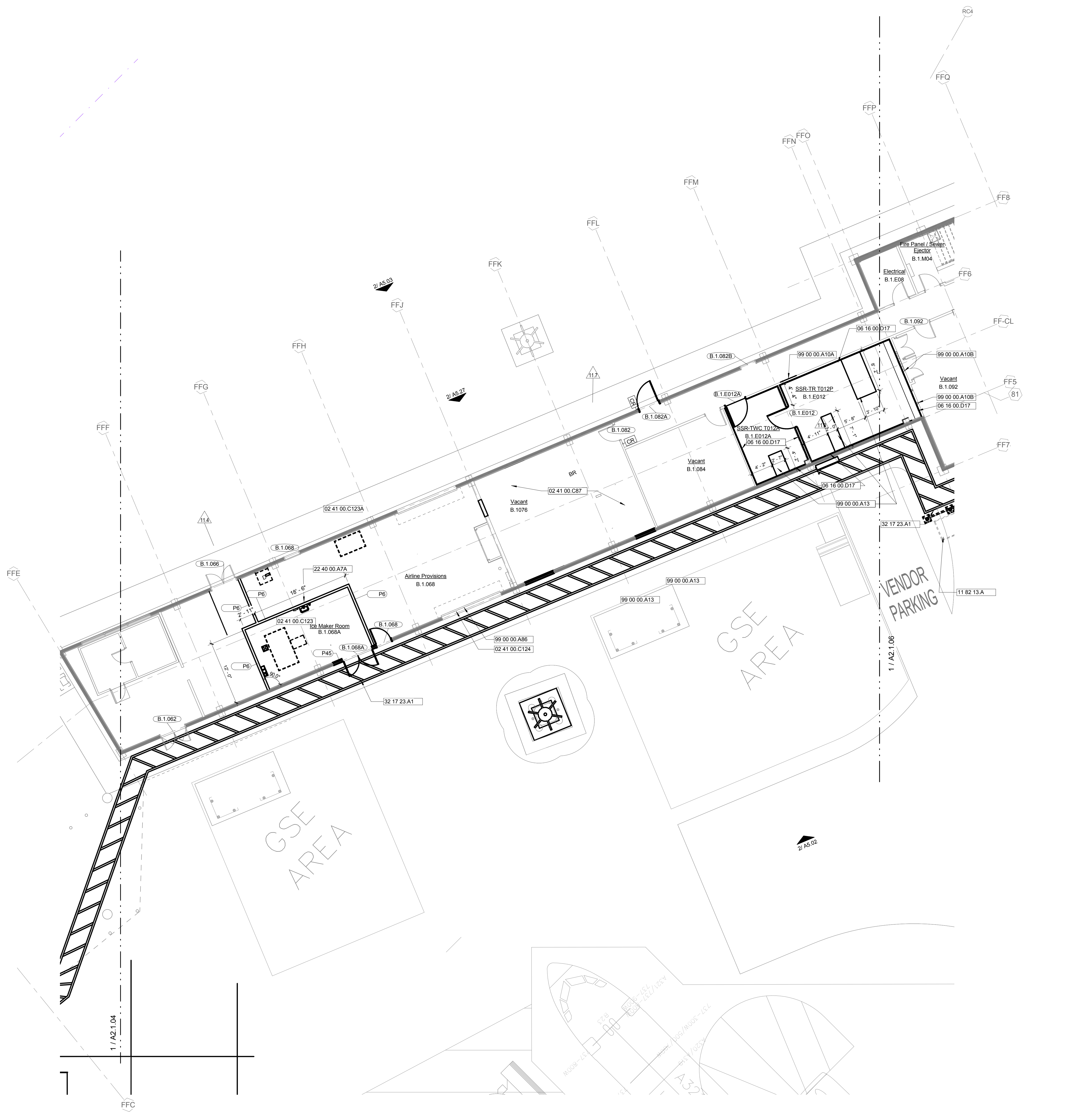

SHEET NOTES

02 41 00.C87 NO SCOPE OF WORK
 02 41 00.C123 RELOCATE ICE MAKER FROM EXISTING LOCATION. PROVIDE NEW HOOK-UPS TO EXISTING COMPRESSORS & ELECTRICAL PANELS.
 02 41 00.C123A RELOCATE ICE MAKER COMPRESSORS FROM EXISTING LOCATION. PROVIDE NEW WALL SUPPORT, REF. LINES & ELECTRICAL POWER.
 02 41 00.C124 CONTRACTOR TO REPAIR OVERHEAD DOOR AND MOTOR AS REQUIRED TO MAKE OPERATIONAL.
 06 16 00.D17 3/4" FIRE TREATED PLYWOOD LABELS TO BE EXPOSED AND NOT PAINTED
 11 82 13.A Solid Waste Bins FOR TRASH AND RECYCLING
 22 40 00.A7A RELOCATE WALL MOUNT SINK, SOAP DISPENSER AND PAPER TOWELL DISPENSER FROM EXISTING LOCATION.
 32 17 23.A1 FURNISH AND APPLY PAVEMENT MARKINGS
 99 00 00.A10A NEW MTL STUD INFILL WALL. MATCH MATERIALS AND FINISH WHICH IS TO BE FLUSH WITH BOTH SIDES OF EXISTING WALL.
 99 00 00.A10B NEW 1 HR. MTL STUD INFILL WALL AND 1 HR. PENETRATION FIRE STOP SYSTEM AT ALL PENETRATIONS.
 99 00 00.A13 4" HIGH CONC. PAD FOR EQUIPMENT. REFER TO STRUCTURAL DRAWINGS FOR DETAILS
 99 00 00.A86 EXISTING OVERHEAD DOOR TO REMAIN.

FLOOR PLAN LEGEND

- EXISTING ITEM
- NEW/RELOCATED ITEM
- EXISTING WALL
- EXISTING EXTERIOR WALL
- NEW WALL
- - - MATCH LINE

GENERAL NOTES

- 1 CONTRACTOR TO PROVIDE CONTINUOUS BLOCKING IN WALL FOR ALL WALL HUNG OR WALL SUPPORTED MILLWORK EQUIPMENT, SIGNAGE OR TECHNOLOGY. COORDINATE WITH EACH DISCIPLINE
- 2 REFER TO SHEET A8.01 FOR DOOR AND FRAME TYPES, SCHEDULES AND DETAILS
- 3 ALL INTERIOR PARTITIONS ARE TYPE P-06 UNLESS NOTED OTHERWISE. REF. SHEET G0.42 FOR ADDITIONAL NOTES AND DETAILS
- 4 REFER TO SHEET A6.16 AND A6.15A FOR TYPICAL EXPANSION JOINT NOTES AND DETAILS
- 5 ALL CONCRETE COLUMNS EXPOSED TO PUBLIC VIEWING TO HAVE AN ARCHITECTURAL FINISH (TYP) UNLESS NOTED OTHERWISE. REFER TO SPEC FOR ADDITIONAL NOTES AND DETAILS
- 6 ALL DOOR FRAMES TO BE INSTALLED 4" FROM THE ADJACENT WALL (DOOR LEAF SIDE) U.N.O.
- 7 ALL WALL-MOUNTED FIRE EXTINGUISHERS TO BE MOUNTED AT 45" MAX. TO EXTINGUISHER HANDLE U.N.O.
- 9 ALL ROOF SLOPES TO BE 1/4" PER 12" U.N.O.
- 10 REFER TO SHEET A10-1-3 THROUGH A10-2-06 FOR FURNITURE LOCATIONS
- 11 ALL SPOT ELEVATIONS FOR FLOORS AND CEILINGS REFERENCE A RELATIONSHIP TO LEVEL 1 UNLESS OTHERWISE NOTED. SEE 1/G0.40 FOR MORE INFORMATION
- 13 PAINT DOORS TO BOARDING AREA AND ANY TRIM THAT IS THE SAME COLOR IN THE AREA
- 14 PAINT ALL EXISTING WALLS WHITE EXCLUDING SUPERGRAPHS AND GATE DOORS. REFER TO A7.21-A7.23
- 15 DESIGN TEAM TO ADDRESS IF WORK IS TO BE DONE IN POST SSCP RESTROOMS PER ADA REQUIREMENTS
- 16 CONTRACTOR TO INSTALL NEW FILM ON ALL EXTERIOR GLAZING
- 17 ALL HOT WORK REQUIRES A SEPARATE PERMIT FROM THE SFIA FIRE MARSHAL'S OFFICE
- 18 ALL WOOD BLOCKING SHALL BE FIRE-RETARDANT-TREATED AS REQUIRED BY SECTION 603 OF THE THE CBC
- 19 ALL NEW FLOOR PENETRATION AND OPENINGS CREATED BY DEMOLITION TO BE 1-HR. SEE G0.45 FOR MORE INFORMATION

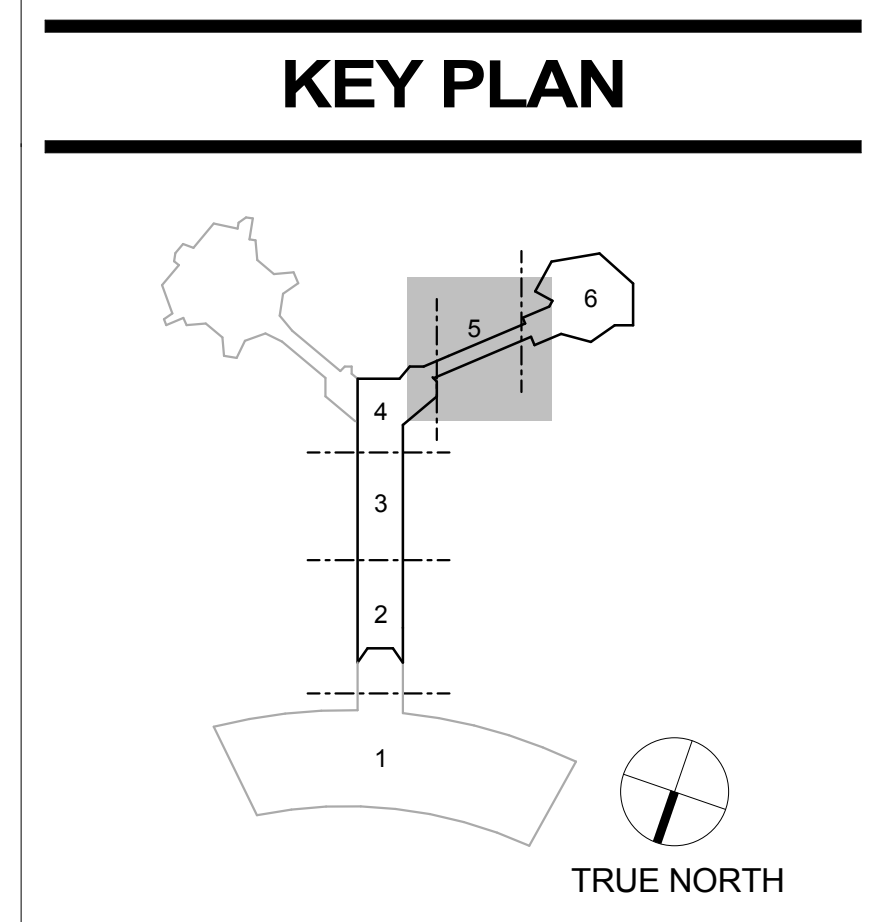

SFO

SAN FRANCISCO INTERNATIONAL AIRPORT
 710 McDonnell Road, 2nd Floor
 San Francisco, CA 94128

C ORGAN + LDA
 SAN FRANCISCO OFFICE
 880 California Street, Suite 1602
 San Francisco, CA 94104

Snøhetta

DATE	DESCRIPTION
10/01/2015	85% CONSTRUCTION DOCUMENTS
11/18/2015	100% CONSTRUCTION DOCUMENTS
11/18/2015	CON-SP04-01
12/09/15	CON-SP04-04

CONTRACT NO. **Contract No.C10003.43-SP04-0.2**

PROJECT TITLE **INTERIM BOARDING AREA B**

SHEET TITLE **Level 1 - Floor Plan - Sector 5**

ARCHITECT / ENGINEER SEAL

DRAWN BY **CL,KT,JW,JZ,JB,DW** CHECKED BY **JR,CK**

SCALE **As indicated** DATE **01/26/2016**

Package Name **IBAB CONSTRUCTION ADMIN**

A2.1.05

Sheet Printed On: 1/27/2016 1:52:25 PM

① Level 1 - Floor Plan - Sector 5
 1/8" = 1'-0"

SCALE IN FEET

0 4' 8' 16'

TRUE NORTH

TN SECTOR 5

SHEET NOTES

- 02 41 00.C46C NEW PASSENGER BOARDING BRIDGE. SEE CIVIL FOR MORE INFORMATION.
- 02 41 00.C140 EXISTING ELEVATOR TO UNDERGO ADA UPGRADE REFER TO SPECIFICATION.
- 06 16 00.D17 3/4" FIRE TREATED PLYWOOD. LABELS TO BE EXPOSED AND NOT PAINTED
- 11 82 13.A Solid Waste Bins FOR TRASH AND RECYCLING
- 32 17 00.B1 BENT STEEL PLATE RAIL FURNISH AND APPLY PAVEMENT MARKINGS
- 99 00 00.A10A NEW MTL STUD INFILL WALL. MATCH MATERIALS AND FINISH WHICH IS TO BE FLUSH WITH BOTH SIDES OF EXISTING WALL.
- 99 00 00.A10B NEW 1 HR. MTL STUD INFILL WALL AND 1 HR. PENETRATION FIRE STOP SYSTEM AT ALL PENETRATIONS.
- 99 00 00.A13 4" HIGH CONC. PAD FOR EQUIPMENT. REFER TO STRUCTURAL DRAWINGS FOR DETAILS
- 99 00 00.A143 CONTRACTOR TO PROVIDE LEVEL LANDING. 2% MAX ANY DIRECTION AND ACCESSIBLE PATH OF TRAVEL TO DOOR AS REQUIRED.

FLOOR PLAN LEGEND

- EXISTING ITEM
- NEW/RELOCATED ITEM
- EXISTING WALL
- EXISTING EXTERIOR WALL
- NEW WALL
- - - MATCH LINE

GENERAL NOTES

- 1 CONTRACTOR TO PROVIDE CONTINUOUS BLOCKING IN WALL FOR ALL WALL HUNG OR WALL SUPPORTED MILLWORK EQUIPMENT, SIGNAGE OR TECHNOLOGY. COORDINATE WITH EACH DISCIPLINE
- 2 REFER TO SHEET A8.01 FOR DOOR AND FRAME TYPES, SCHEDULES AND DETAILS
- 3 ALL INTERIOR PARTITIONS ARE TYPE P-06 UNLESS NOTED OTHERWISE. REF. SHEET G0.42 FOR ADDITIONAL NOTES AND DETAILS
- 4 REFER TO SHEET A6.16 AND A6.15A FOR TYPICAL EXPANSION JOINT NOTES AND DETAILS
- 5 ALL CONCRETE COLUMNS EXPOSED TO PUBLIC VIEWING TO HAVE AN ARCHITECTURAL FINISH (TYP) UNLESS NOTED OTHERWISE. REFER TO SPEC FOR ADDITIONAL NOTES AND DETAILS
- 6 ALL DOOR FRAMES TO BE INSTALLED 4" FROM THE ADJACENT WALL (DOOR LEAF SIDE) U.N.O.
- 7 ALL WALL-MOUNTED FIRE EXTINGUISHERS TO BE MOUNTED AT 45" MAX. TO EXTINGUISHER HANDLE U.N.O.
- 9 ALL ROOF SLOPES TO BE 1/4" PER 12" U.N.O.
- 10 REFER TO SHEET A10-1-3 THROUGH A10-2-06 FOR FURNITURE LOCATIONS
- 11 ALL SPOT ELEVATIONS FOR FLOORS AND CEILINGS REFERENCE A RELATIONSHIP TO LEVEL 1 UNLESS OTHERWISE NOTED. SEE 1/G0.40 FOR MORE INFORMATION
- 13 PAINT DOORS TO BOARDING AREA AND ANY TRIM THAT IS THE SAME COLOR IN THE AREA
- 14 PAINT ALL EXISTING WALLS WHITE EXCLUDING SUPERGRAPHS AND GATE DOORS. REFER TO A7.21-A7.23
- 15 DESIGN TEAM TO ADDRESS IF WORK IS TO BE DONE IN POST SSCP RESTROOMS PER ADA REQUIREMENTS
- 16 CONTRACTOR TO INSTALL NEW FILM ON ALL EXTERIOR GLAZING
- 17 ALL HOT WORK REQUIRES A SEPARATE PERMIT FROM THE SFIA FIRE MARSHAL'S OFFICE
- 18 ALL WOOD BLOCKING SHALL BE FIRE-RETARDANT-TREATED AS REQUIRED BY SECTION 603 OF THE CBC
- 19 ALL NEW FLOOR PENETRATION AND OPENINGS CREATED BY DEMOLITION TO BE 1-HR. SEE G0.45 FOR MORE INFORMATION

KEY PLAN

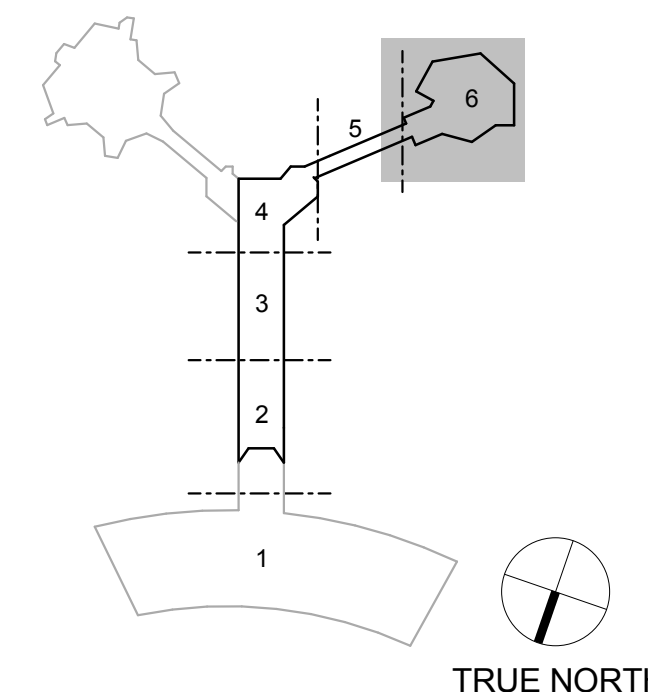

1 Level 1 - Floor Plan - Sector 6
1/8" = 1'-0"

SCALE IN FEET

0 4' 8' 16'

TRUE NORTH

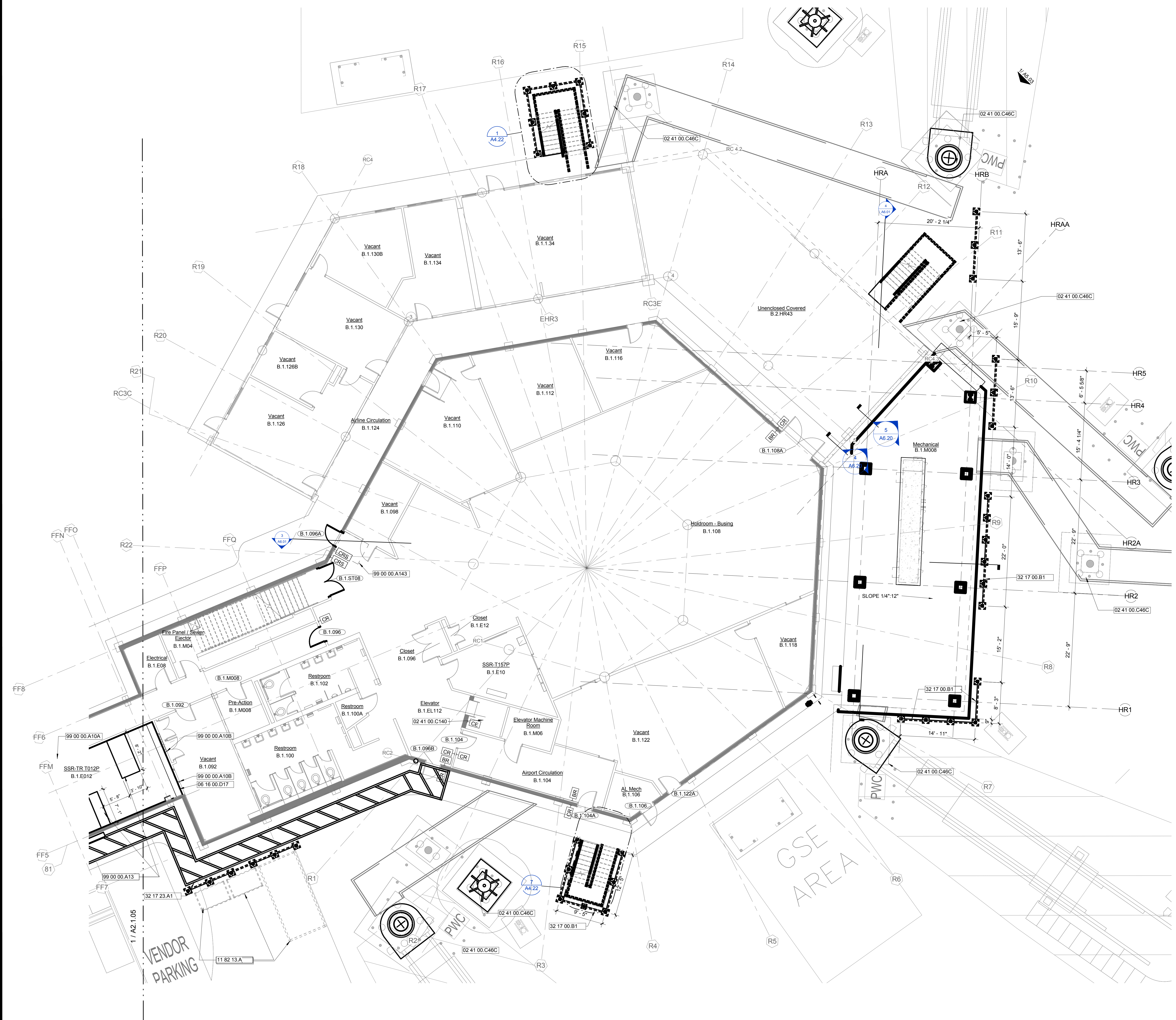

CONTRACT NO.	DATE	DESCRIPTION
SP04-01	10/07/2015	95% CONSTRUCTION DOCUMENTS

Contract No.C10003.43-SP04-0.2

PROJECT TITLE
INTERIM BOARDING AREA B

SHEET TITLE
Level 1 - Floor Plan - Sector 6

ARCHITECT / ENGINEER SEAL

DRAWN BY
CL,KT,JW,JZ,JB,DW

CHECKED BY
JR,CK

SCALE
As indicated

DATE
01/26/2016

Package Name
IBAB CONSTRUCTION ADMIN

A2.1.06

Sheet Printed On:
1/27/2016 1:52:35 PM

DRAWING PACKAGES	
CODE	DESCRIPTION
SP04.01	99% CONSTRUCTION DOCUMENTS

CONTRACT NO. Contract No.C10003.43-SP04-0.2	PROJECT TITLE INTERIM BOARDING AREA B
SHEET TITLE Level 2 - Floor Plan - Overall	

ARCHITECT / ENGINEER SEAL	
	
DRAWN BY CL,KT,JW,JZ,JB,DW	CHECKED BY JR,CK
SCALE 1" = 50'-0"	DATE 01/26/2016
Package Name IBAB CONSTRUCTION ADMIN	
A2.2.00	

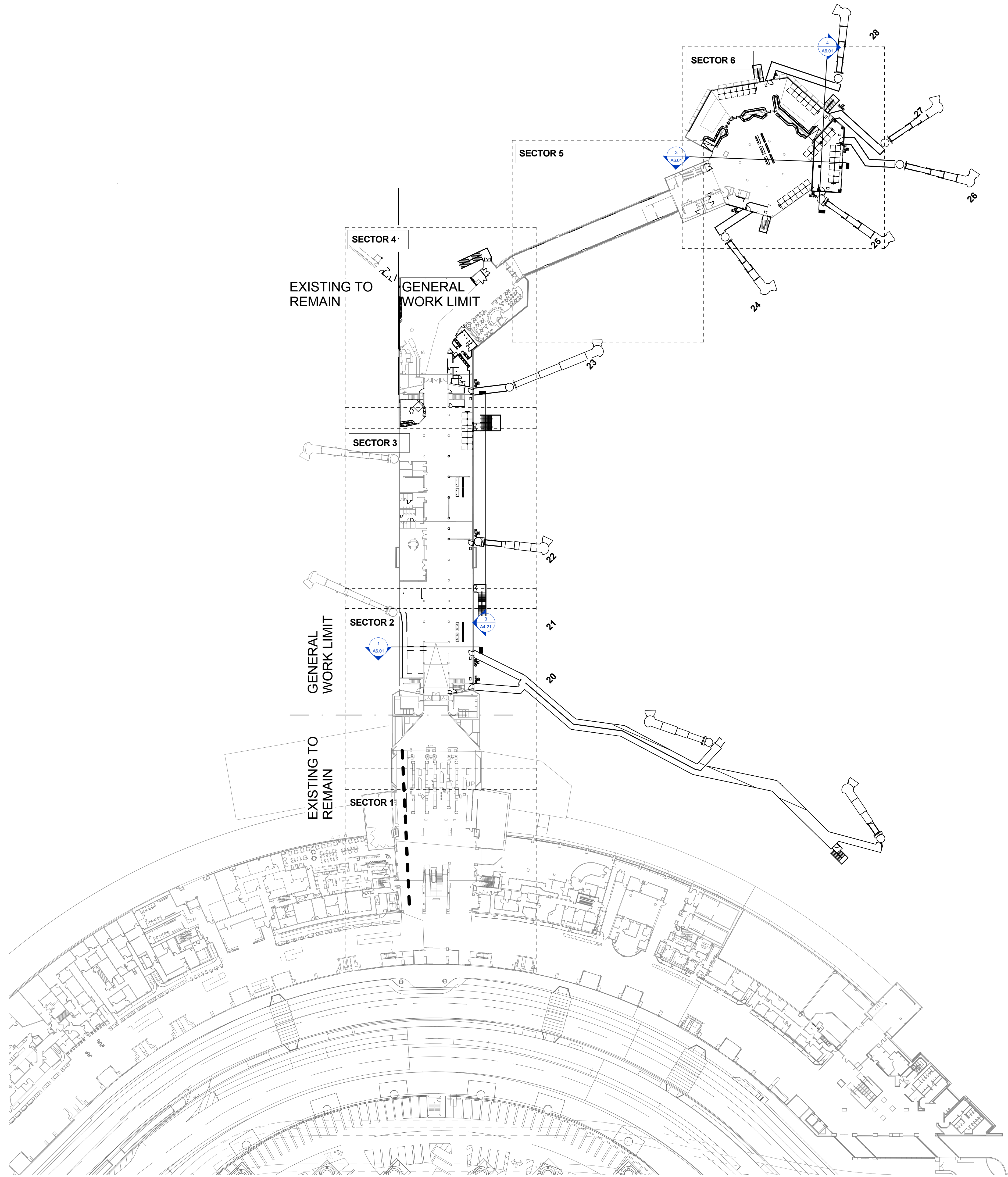

① Level 2 - Overall Floor Plan
1" = 50'-0"

0 20' 40' 80'
SCALE IN FEET

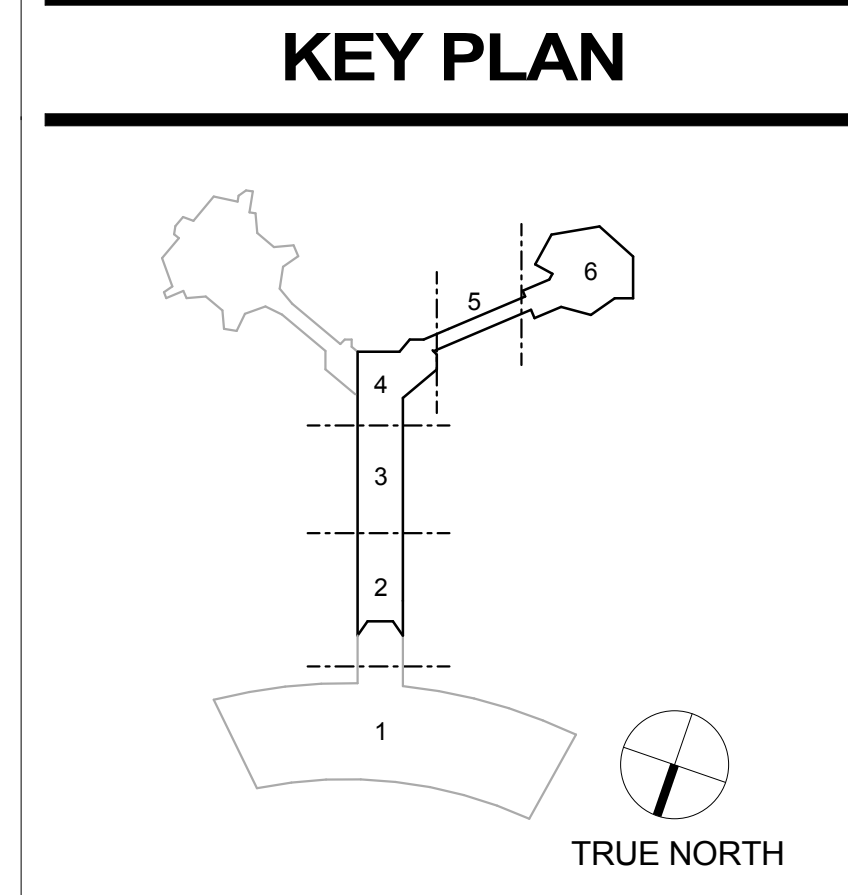

SHEET NOTES

- 02 41 00.C45A EXISTING HIGH MAST LIGHTING TO BE REMAIN
- 02 41 00.C45B EXISTING HIGH MAST LIGHTING. DEMOLISH POLE & LIGHT. FOUNDATION TO REMAIN WITH NEW POLE AND LIGHT
- 02 41 00.C46B PASSENGER BOARDING BRIDGE TO REMAIN
- 02 41 00.C98.A EXISTING TRASH/RECYCLING BINS TO REMAIN
- 02 41 00.C98.B RELOCATED TRASH/RECYCLING BINS
- 02 41 00.C105.D EXISTING FIRE VALVE AND EXTINGUISHER TO REMAIN
- 02 41 00.C106.A EXISTING AUTOMATED TELLER MACHINE TO REMAIN
- 02 41 00.C106.C EXISTING HAND SANITIZER TO REMAIN
- 02 41 00.C107.A EXISTING COURTESY PHONE TO REMAIN
- 02 41 00.C110 EXISTING NURSERY TO REMAIN
- 02 41 00.C145 EXISTING EXPANSION JOINT TO REMAIN
- 03 35 00.A1 CONTRACTOR TO LEVEL FLOOR TO BE LESS THAN 2% AS REQUIRED TO PROVIDE ACCESSIBLE PATH OF TRAVEL FROM CONCOURSE CIRCULATION AND LEVEL LANDING FOR STAIR DOOR
- 05 51 13.A1 METAL PAN STAIRS
- 05 51 13.A2 METAL HANDRAIL
- 10 11 24.A4 NEW FREESTANDING FLIGHT INFORMATION DISPLAY.
- 10 28 00.A22 EYE WASH
- 10 28 00.A23 MOP RACK
- 10 28 00.A24 STORAGE SHELVES
- 10 44 00.D1 STRYKER EMERGENCY EVACUATION CHAIR
- 10 44 00.E1 FIRE VALVE CABINET
- 22 40 00.A10 MOP SINK
- 99 00 00.A4 CONTRACTOR TO PROVIDE AND INSTALL NEW SWA BOARDING PYLONS AND T-POST.
- 99 00 00.A119 NEW FILM ON EXTERIOR GLAZING
- 99 00 00.A134 NEW BENCHES
- 99 00 00.A136 BACK WALL OF SHOESHINE
- 99 00 00.A144 PROVIDE CANE RAIL TO COMPLY WITH ACCESSIBILITY HAZARD PROTECTION. PROVIDE CLEAR FLOOR AREA TO ACCESS DRINKING FOUNTAIN.
- 99 00 00.A145 CONTRACTOR TO PROVIDE NEW COLUMN COVERS TO MATCH EXISTING. TYP. OF 5.
- 99 00 00.A158 NEW DRINKING FOUNTAIN

FLOOR PLAN LEGEND

- EXISTING ITEM
- NEW/RELOCATED ITEM
- EXISTING WALL
- EXISTING EXTERIOR WALL
- NEW WALL
- MATCH LINE

GENERAL NOTES

- CONTRACTOR TO PROVIDE CONTINUOUS BLOCKING IN WALL FOR ALL WALL HUNG OR WALL SUPPORTED MILLWORK, EQUIPMENT, SIGNAGE OR TECHNOLOGY. COORDINATE WITH EACH DISCIPLINE
- REFER TO SHEET A8.01 FOR DOOR AND FRAME TYPES, SCHEDULES AND DETAILS
- ALL INTERIOR PARTITIONS ARE TYPE P-06 UNLESS NOTED OTHERWISE. REF. SHEET G0.42 FOR ADDITIONAL NOTES AND DETAILS
- REFER TO SHEET A6.16 AND A6.15A FOR TYPICAL EXPANSION JOINT NOTES AND DETAILS
- ALL CONCRETE COLUMNS EXPOSED TO PUBLIC VIEWING TO HAVE AN ARCHITECTURAL FINISH (TYP) UNLESS NOTED OTHERWISE. REFER TO SPEC FOR ADDITIONAL NOTES AND DETAILS
- ALL DOOR FRAMES TO BE INSTALLED 4" FROM THE ADJACENT WALL (DOOR LEAF SIDE) U.N.O.
- ALL WALL-MOUNTED FIRE EXTINGUISHERS TO BE MOUNTED AT 45" MAX. TO EXTINGUISHER HANDLE U.N.O.
- ALL ROOF SLOPES TO BE 1/4" PER 12" U.N.O.
- REFER TO SHEET A10-1-3 THROUGH A10-2-06 FOR FURNITURE LOCATIONS
- ALL SPOT ELEVATIONS FOR FLOORS AND CEILINGS REFERENCE A RELATIONSHIP TO LEVEL 1 UNLESS OTHERWISE NOTED. SEE 1/G0.40 FOR MORE INFORMATION
- PAINT DOORS TO BOARDING AREA AND ANY TRIM THAT IS THE SAME COLOR IN THE AREA
- PAINT ALL EXISTING WALLS WHITE EXCLUDING SUPERGRAPHS AND GATE DOORS. REFER TO A7.21-A7.23
- DESIGN TEAM TO ADDRESS IF WORK IS TO BE DONE IN POST SSCP RESTROOMS PER ADA REQUIREMENTS
- CONTRACTOR TO INSTALL NEW FILM ON ALL EXTERIOR GLAZING
- ALL HOT WORK REQUIRES A SEPARATE PERMIT FROM THE SFIA FIRE MARSHAL'S OFFICE
- ALL WOOD BLOCKING SHALL BE FIRE-RETARDANT-TREATED AS REQUIRED BY SECTION 603 OF THE THE CBC
- ALL NEW FLOOR PENETRATION AND OPENINGS CREATED BY DEMOLITION TO BE 1-HR. SEE G0.45 FOR MORE INFORMATION

KEY PLAN

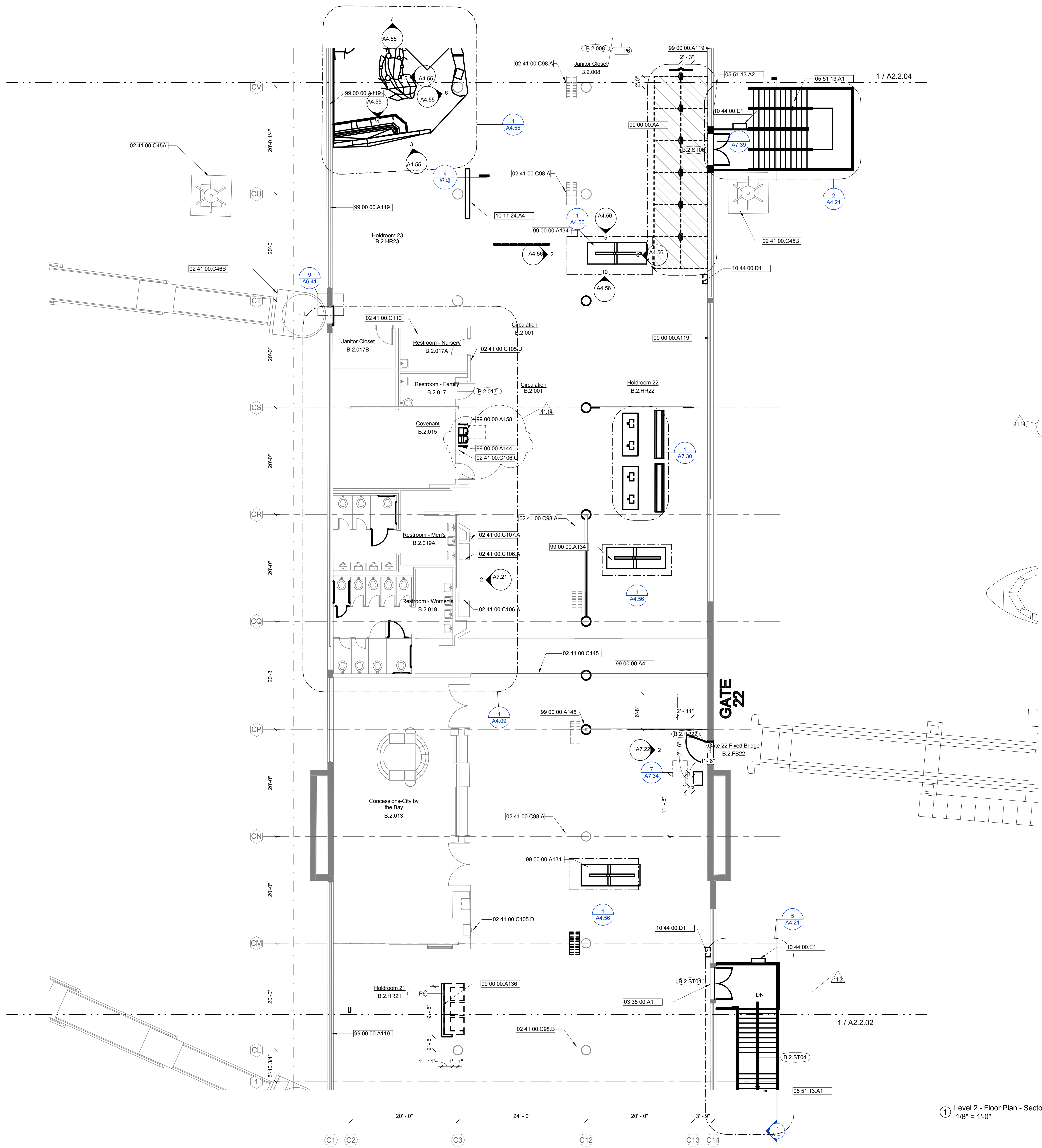
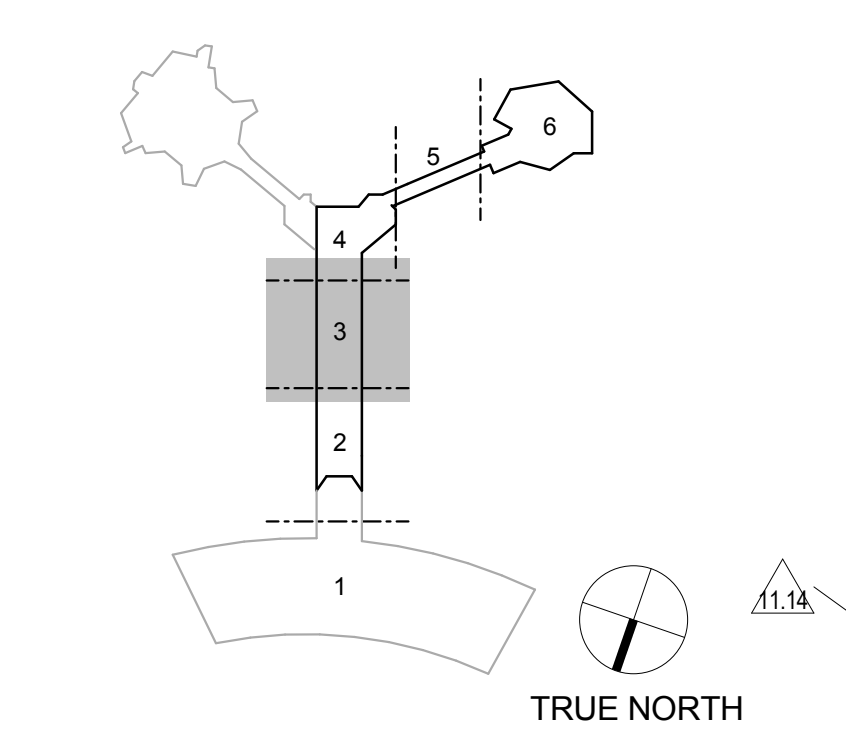

DATE	DESCRIPTION
10/01/2015	85% CONSTRUCTION DOCUMENTS
11/11/2015	100% CONSTRUCTION DOCUMENTS
01/15/2016	100% PERMIT RESUBMITTAL

CONTRACT NO. **Contract No.C10003.43-SP04-0.2**

PROJECT TITLE **INTERIM BOARDING AREA B**

SHEET TITLE **Level 2 - Floor Plan - Sector 3**

ARCHITECT / ENGINEER SEAL

DRAWN BY **CL,KT,JW,JZ,JB,DW** CHECKED BY **JR,CK**

SCALE **As indicated** DATE **01/26/2016**

Package Name **IBAB CONSTRUCTION ADMIN**

A2.2.03

Sheet Printed On: 1/27/2016 1:53:48 PM

FLOOR PLAN LEGEND

- EXISTING ITEM
- NEW/RELOCATED ITEM
- EXISTING WALL
- EXISTING EXTERIOR WALL
- NEW WALL
- - - MATCH LINE

SHEET NOTES

- 02 41 00.C45A EXISTING HIGH MAST LIGHTING TO BE REMAIN
- 02 41 00.C96.A EXISTING AIRPORT MARKETING TO REMAIN
- 02 41 00.C97.A2 EXISTING ADVERTISING LOCATION TO REMAIN
- 02 41 00.C98.A EXISTING TRASH/RECYCLING BINS TO REMAIN
- 02 41 00.C100 CONCESSION COMPLETELY REMAINS AS - NO NEW FINISHES.
- 02 41 00.C105.D EXISTING FIRE VALVE AND EXTINGUISHER TO REMAIN
- 02 41 00.C106.C EXISTING HAND SANITIZER TO REMAIN
- 02 41 00.C106.E EXISTING NEWS PAPER RACK TO REMAIN
- 02 41 00.C108.C EXISTING PODIUM INFORMATION DISPLAY (PID) - FLOOR MOUNTED TO REMAIN
- 02 41 00.C108.E EXISTING VISUAL PAGING TO REMAIN
- 02 41 00.C108.F EXISTING FLIGHT INFORMATION DISPLAY (FID) TO REMAIN
- 02 41 00.C134 CONTRACTOR TO SAND EXISTING WOOD RAIL & PREP FOR NEW STAIN
- 02 41 00.C145 EXISTING EXPANSION JOINT TO REMAIN
- 10 28 00.A21 CHEMICAL MIX STATION
- 10 28 00.A22 EYE WASH
- 10 28 00.A23 MOP RACK
- 10 28 00.A24 STORAGE SHELVES
- 10 44 00.E1 FIRE VALVE CABINET
- 22 40 00.A3 LAVATORY
- 22 40 00.A10 MOP SINK
- 99 00 00.A4 CONTRACTOR TO PROVIDE AND INSTALL NEW SWA BOARDING PYLONS AND T-POST.
- 99 00 00.A10A NEW MTL STUD INFILL WALL. MATCH MATERIALS AND FINISH WHICH IS TO BE FLUSH WITH BOTH SIDES OF EXISTING WALL
- 99 00 00.A10B NEW 1 HR. MTL STUD INFILL WALL AND 1 HR. PENETRATION FIRE STOP SYSTEM AT ALL PENETRATIONS.
- 99 00 00.A119 NEW FILM ON EXTERIOR GLAZING
- 99 00 00.A122 CONTRACTOR TO STAIN EXISTING WOOD RAIL

GENERAL NOTES

- 1 CONTRACTOR TO PROVIDE CONTINUOUS BLOCKING IN WALL FOR ALL WALL HUNG OR WALL SUPPORTED MILLWORK, EQUIPMENT, SIGNAGE OR TECHNOLOGY. COORDINATE WITH EACH DISCIPLINE
- 2 REFER TO SHEET A8.01 FOR DOOR AND FRAME TYPES, SCHEDULES AND DETAILS
- 3 ALL INTERIOR PARTITIONS ARE TYPE P-06 UNLESS NOTED OTHERWISE. REF. SHEET G0.42 FOR ADDITIONAL NOTES AND DETAILS
- 4 REFER TO SHEET A6.16 AND A6.15A FOR TYPICAL EXPANSION JOINT NOTES AND DETAILS
- 5 ALL CONCRETE COLUMNS EXPOSED TO PUBLIC VIEWING TO HAVE AN ARCHITECTURAL FINISH (TYP) UNLESS NOTED OTHERWISE. REFER TO SPEC FOR ADDITIONAL NOTES AND DETAILS
- 6 ALL DOOR FRAMES TO BE INSTALLED 4" FROM THE ADJACENT WALL (DOOR LEAF SIDE) U.N.O.
- 7 ALL WALL-MOUNTED FIRE EXTINGUISHERS TO BE MOUNTED AT 45" MAX. TO EXTINGUISHER HANDLE U.N.O.
- 9 ALL ROOF SLOPES TO BE 1/4" PER 12" U.N.O.
- 10 REFER TO SHEET A10-1-3 THROUGH A10-2-06 FOR FURNITURE LOCATIONS
- 11 ALL SPOT ELEVATIONS FOR FLOORS AND CEILINGS REFERENCE A RELATIONSHIP TO LEVEL 1 UNLESS OTHERWISE NOTED. SEE 1/G0.40 FOR MORE INFORMATION
- 13 PAINT DOORS TO BOARDING AREA AND ANY TRIM THAT IS THE SAME COLOR IN THE AREA
- 14 PAINT ALL EXISTING WALLS WHITE EXCLUDING SUPERGRAPHS AND GATE DOORS. REFER TO A7.21-A7.23
- 15 DESIGN TEAM TO ADDRESS IF WORK IS TO BE DONE IN POST SSCP RESTROOMS PER ADA REQUIREMENTS
- 16 CONTRACTOR TO INSTALL NEW FILM ON ALL EXTERIOR GLAZING
- 17 ALL HOT WORK REQUIRES A SEPARATE PERMIT FROM THE SFIA FIRE MARSHAL'S OFFICE
- 18 ALL WOOD BLOCKING SHALL BE FIRE-RETARDANT-TREATED AS REQUIRED BY SECTION 603 OF THE THE CBC
- 19 ALL NEW FLOOR PENETRATION AND OPENINGS CREATED BY DEMOLITION TO BE 1-HR. SEE G0.45 FOR MORE INFORMATION

KEY PLAN

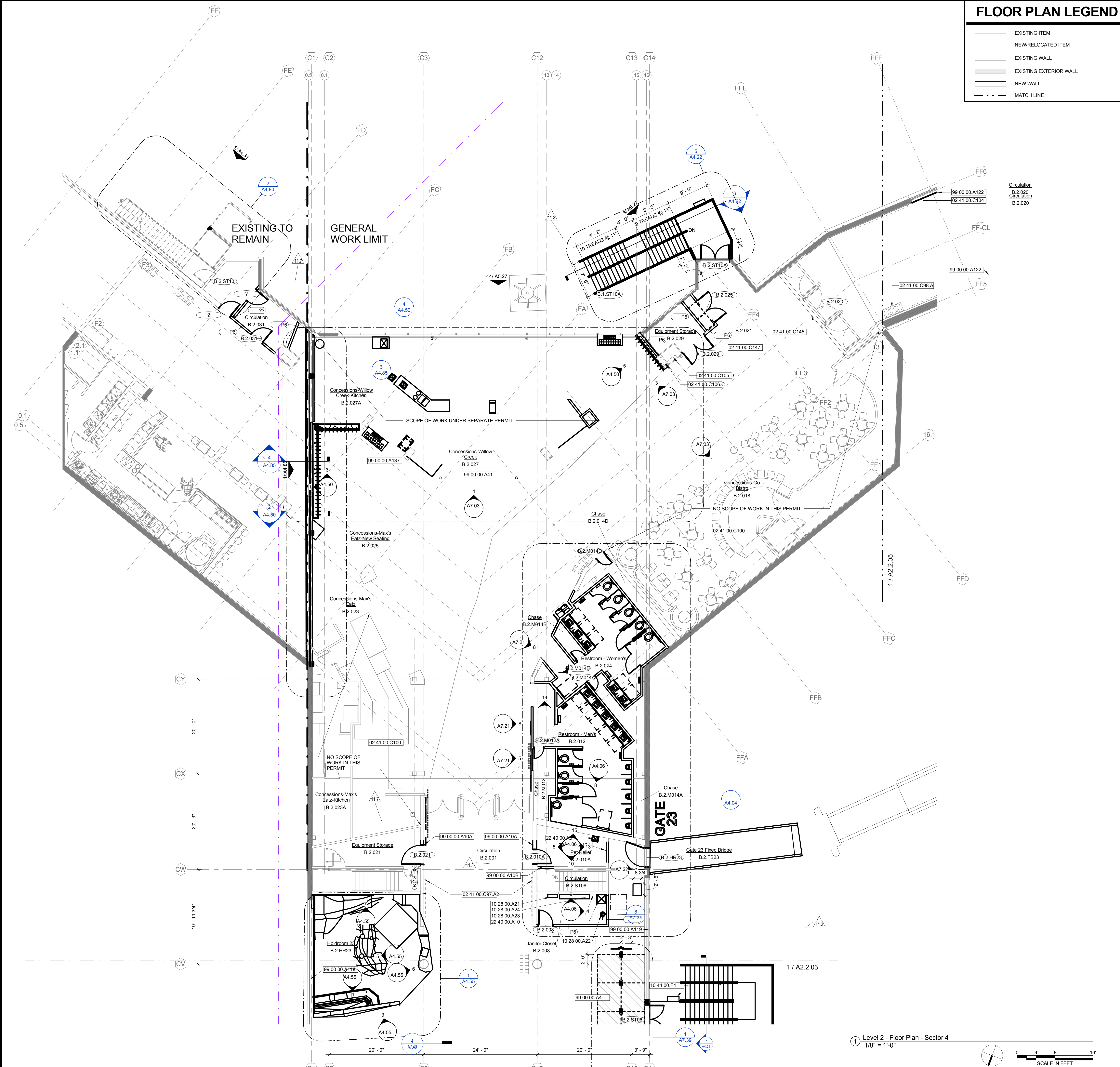
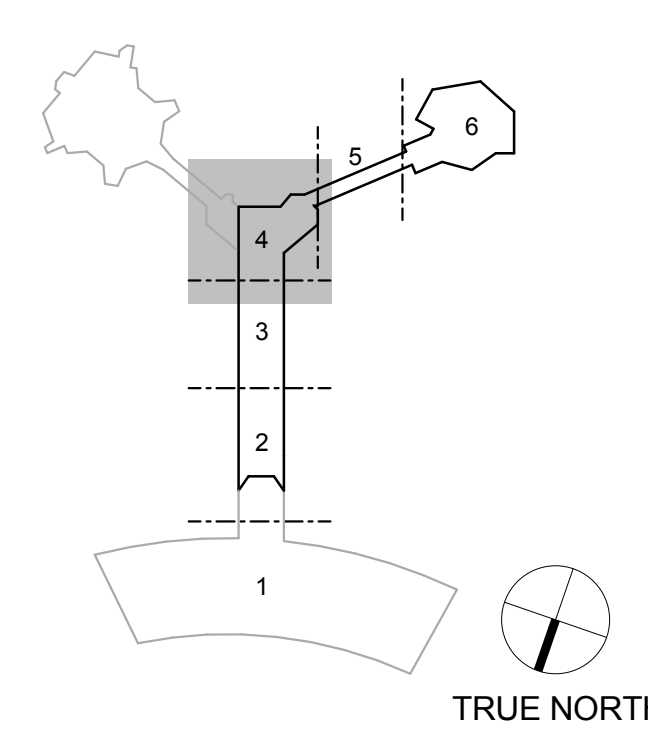

DATE	DESCRIPTION
10/01/2015	95% CONSTRUCTION DOCUMENTS
11/7	100% CONSTRUCTION DOCUMENTS
12/09/15	100% CONSTRUCTION DOCUMENTS
01/12/2016	100% CONSTRUCTION DOCUMENTS

Contract No.C10003.43-SP04-0.2
INTERIM BOARDING AREA B
 Level 2 - Floor Plan - Sector 4

ARCHITECT / ENGINEER SEAL

DRAWN BY: CL,KT,JW,JZ,JB,DW
 CHECKED BY: JR,CK
 SCALE: As indicated
 DATE: 01/26/2016
 Package Name: IBAB CONSTRUCTION ADMIN

A2.2.04

Sheet Printed On: 1/27/2016 1:54:16 PM

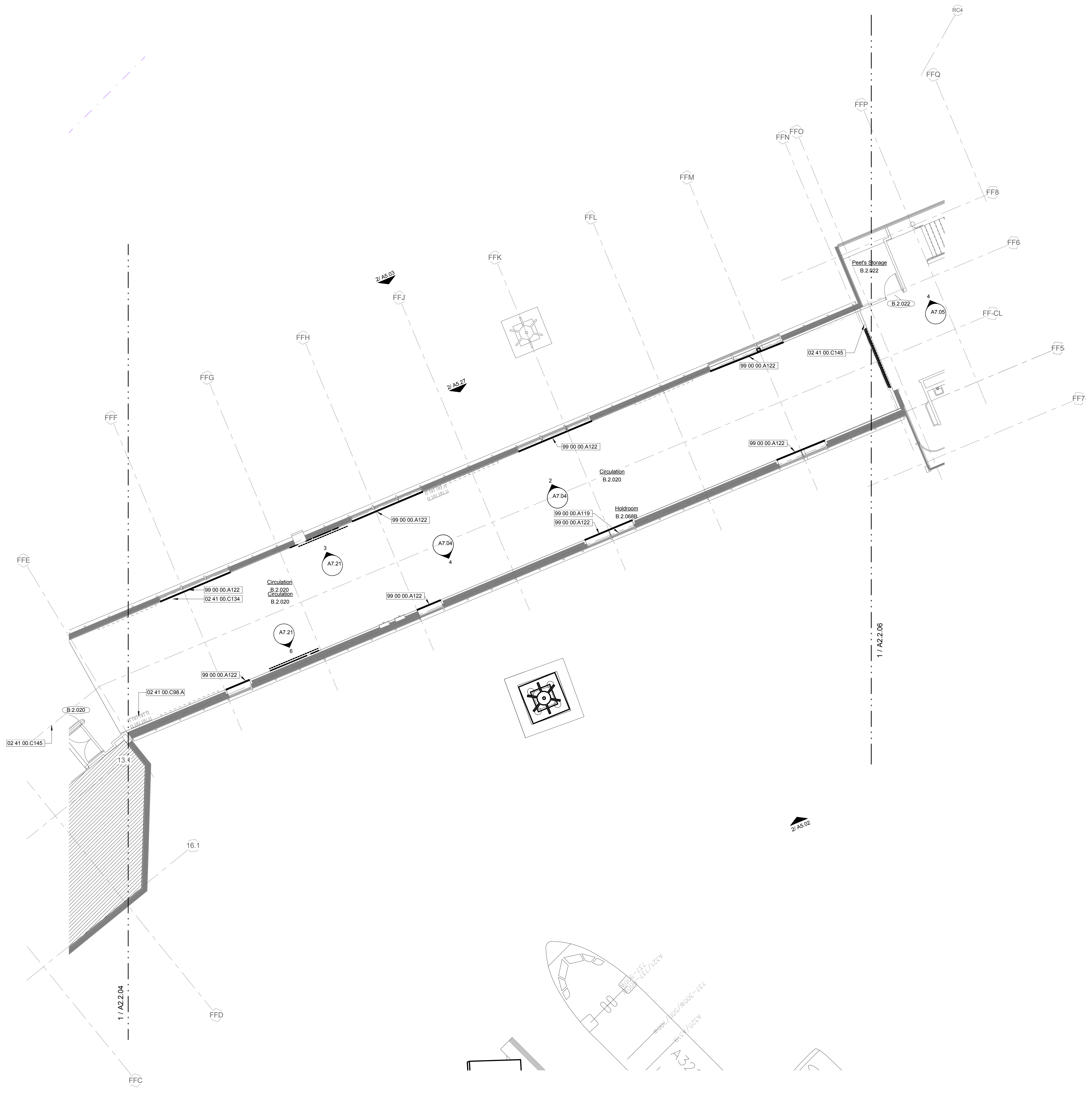

① Level 2 - Floor Plan - Sector 5
1/8" = 1'-0"
SCALE IN FEET
TN SECTOR 5

SHEET NOTES

- 02 41 00.C98.A EXISTING TRASH/RECYCLING BINS TO REMAIN
- 02 41 00.C134 CONTRACTOR TO SAND EXISTING WOOD RAIL & PREP FOR NEW STAIN
- 02 41 00.C145 EXISTING EXPANSION JOINT TO REMAIN
- 99 00 00.A119 NEW FILM ON EXTERIOR GLAZING
- 99 00 00.A122 CONTRACTOR TO STAIN EXISTING WOOD RAIL

FLOOR PLAN LEGEND

- EXISTING ITEM
- NEW/RELOCATED ITEM
- EXISTING WALL
- EXISTING EXTERIOR WALL
- NEW WALL
- MATCH LINE

GENERAL NOTES

- 1 CONTRACTOR TO PROVIDE CONTINUOUS BLOCKING IN WALL FOR ALL WALL HUNG OR WALL SUPPORTED MILLWORK EQUIPMENT, SIGNAGE OR TECHNOLOGY. COORDINATE WITH EACH DISCIPLINE
- 2 REFER TO SHEET A8.01 FOR DOOR AND FRAME TYPES, SCHEDULES AND DETAILS
- 3 ALL INTERIOR PARTITIONS ARE TYPE P-06 UNLESS NOTED OTHERWISE. REF. SHEET G0.42 FOR ADDITIONAL NOTES AND DETAILS
- 4 REFER TO SHEET A6.16 AND A6.15A FOR TYPICAL EXPANSION JOINT NOTES AND DETAILS
- 5 ALL CONCRETE COLUMNS EXPOSED TO PUBLIC VIEWING TO HAVE AN ARCHITECTURAL FINISH (TYP) UNLESS NOTED OTHERWISE. REFER TO SPEC FOR ADDITIONAL NOTES AND DETAILS
- 6 ALL DOOR FRAMES TO BE INSTALLED 4" FROM THE ADJACENT WALL (DOOR LEAF SIDE) U.N.O.
- 7 ALL WALL-MOUNTED FIRE EXTINGUISHERS TO BE MOUNTED AT 45" MAX. TO EXTINGUISHER HANDLE U.N.O.
- 8 ALL ROOF SLOPES TO BE 1/4" PER 12" U.N.O.
- 9 REFER TO SHEET A10-1-3 THROUGH A10-2-06 FOR FURNITURE LOCATIONS
- 10 ALL SPOT ELEVATIONS FOR FLOORS AND CEILINGS REFERENCE A RELATIONSHIP TO LEVEL 1 UNLESS OTHERWISE NOTED. SEE 1/G0.40 FOR MORE INFORMATION
- 11 PAINT DOORS TO BOARDING AREA AND ANY TRIM THAT IS THE SAME COLOR IN THE AREA
- 12 PAINT ALL EXISTING WALLS WHITE EXCLUDING SUPERGRAPHS AND GATE DOORS. REFER TO A7.21-A7.23
- 13 DESIGN TEAM TO ADDRESS IF WORK IS TO BE DONE IN POST SSCP RESTROOMS PER ADA REQUIREMENTS
- 14 CONTRACTOR TO INSTALL NEW FILM ON ALL EXTERIOR GLAZING
- 15 ALL HOT WORK REQUIRES A SEPARATE PERMIT FROM THE SFIA FIRE MARSHAL'S OFFICE
- 16 ALL WOOD BLOCKING SHALL BE FIRE-RETARDANT-TREATED AS REQUIRED BY SECTION 603 OF THE THE CBC
- 17 ALL NEW FLOOR PENETRATION AND OPENINGS CREATED BY DEMOLITION TO BE 1-HR. SEE G0.45 FOR MORE INFORMATION

KEY PLAN

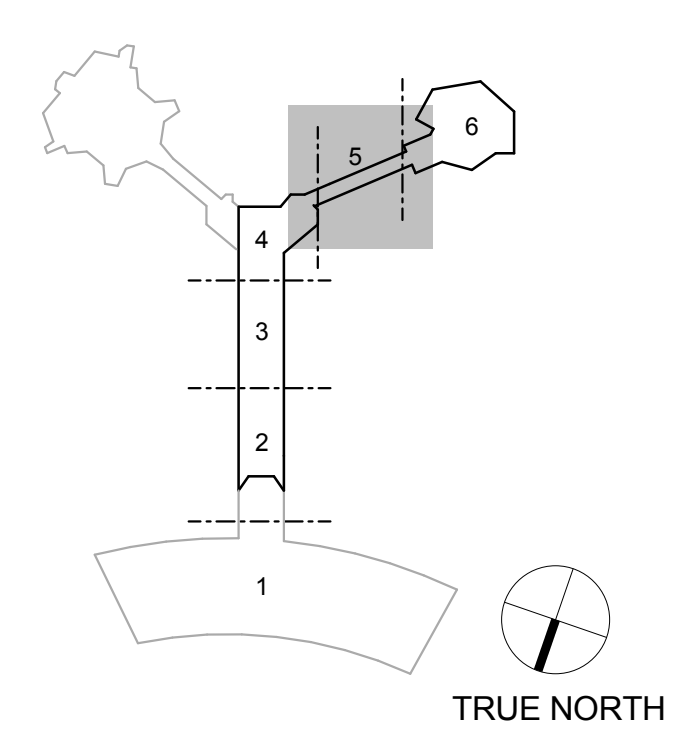

SFO

SAN FRANCISCO INTERNATIONAL AIRPORT
710 McDonnell Road, 2nd Floor
San Francisco, CA 94128

C O R G A N + LDA
880 California Street, Suite 1602
San Francisco, CA 94104
Snøhetta

CONTRACT NO.	DATE	DESCRIPTION
SP04-01	10/07/2015	95% CONSTRUCTION DOCUMENTS

CONTRACT NO. **Contract No.C10003.43-SP04-0.2**

PROJECT TITLE **INTERIM BOARDING AREA B**

SHEET TITLE **Level 2 - Floor Plan - Sector 5**



DRAWN BY CL,KT,JW,JZ,JB,DW	CHECKED BY JR,CK
SCALE As indicated	DATE 01/26/2016

Package Name: IBAB CONSTRUCTION ADMIN
A2.2.05

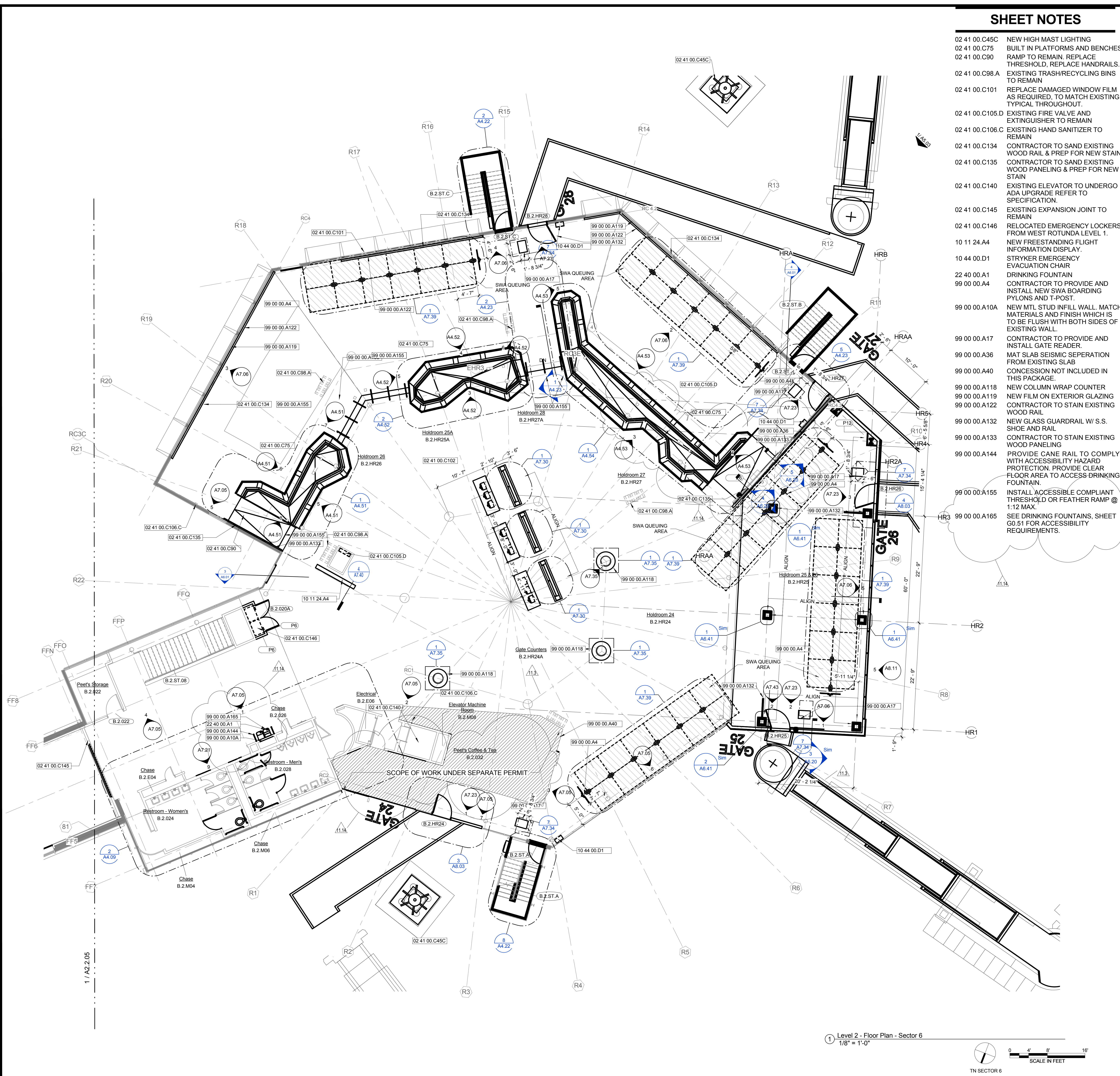

SHEET NOTES

- 02 41 00.C45C NEW HIGH MAST LIGHTING
- 02 41 00.C75 BUILT IN PLATFORMS AND BENCHES
- 02 41 00.C90 RAMP TO REMAIN, REPLACE THRESHOLD, REPLACE HANDRAILS.
- 02 41 00.C98.A EXISTING TRASH/RECYCLING BINS TO REMAIN
- 02 41 00.C101 REPLACE DAMAGED WINDOW FILM AS REQUIRED, TO MATCH EXISTING, TYPICAL THROUGHOUT.
- 02 41 00.C105.D EXISTING FIRE VALVE AND EXTINGUISHER TO REMAIN
- 02 41 00.C106.C EXISTING HAND SANITIZER TO REMAIN
- 02 41 00.C134 CONTRACTOR TO SAND EXISTING WOOD RAIL & PREP FOR NEW STAIN
- 02 41 00.C135 CONTRACTOR TO SAND EXISTING WOOD PANELING & PREP FOR NEW STAIN
- 02 41 00.C140 EXISTING ELEVATOR TO UNDERGO ADA UPGRADE REFER TO SPECIFICATION.
- 02 41 00.C145 EXISTING EXPANSION JOINT TO REMAIN
- 02 41 00.C146 RELOCATED EMERGENCY LOCKERS FROM WEST ROTUNDA LEVEL 1.
- 10 11 24.A4 NEW FREESTANDING FLIGHT INFORMATION DISPLAY.
- 10 44 00.D1 STRYKER EMERGENCY EVACUATION CHAIR
- 22 40 00.A1 DRINKING FOUNTAIN
- 99 00 00.A4 CONTRACTOR TO PROVIDE AND INSTALL NEW SWA BOARDING PYLONS AND T-POST.
- 99 00 00.A10A NEW MTL STUD INFILL WALL, MATCH MATERIALS AND FINISH WHICH IS TO BE FLUSH WITH BOTH SIDES OF EXISTING WALL.
- 99 00 00.A17 CONTRACTOR TO PROVIDE AND INSTALL GATE READER.
- 99 00 00.A36 MAT SLAB SEISMIC SEPERATION FROM EXISTING SLAB
- 99 00 00.A40 CONCESSION NOT INCLUDED IN THIS PACKAGE.
- 99 00 00.A118 NEW COLUMN WRAP COUNTER
- 99 00 00.A119 NEW FILM ON EXTERIOR GLAZING
- 99 00 00.A122 CONTRACTOR TO STAIN EXISTING WOOD RAIL
- 99 00 00.A132 NEW GLASS GUARDRAIL W/ S.S. SHOE AND RAIL
- 99 00 00.A133 CONTRACTOR TO STAIN EXISTING WOOD PANELING
- 99 00 00.A144 PROVIDE CANE RAIL TO COMPLY WITH ACCESSIBILITY HAZARD PROTECTION, PROVIDE CLEAR FLOOR AREA TO ACCESS DRINKING FOUNTAIN.
- 99 00 00.A155 INSTALL ACCESSIBLE COMPLIANT THRESHOLD OR FEATHER RAMP @ 1:12 MAX.
- 99 00 00.A165 SEE DRINKING FOUNTAINS, SHEET G0.51 FOR ACCESSIBILITY REQUIREMENTS.

FLOOR PLAN LEGEND

- EXISTING ITEM
- NEW/RELOCATED ITEM
- EXISTING WALL
- EXISTING EXTERIOR WALL
- NEW WALL
- - - MATCH LINE

GENERAL NOTES

- 1 CONTRACTOR TO PROVIDE CONTINUOUS BLOCKING IN WALL FOR ALL WALL HUNG OR WALL SUPPORTED MILLWORK/EQUIPMENT, SIGNAGE OR TECHNOLOGY. COORDINATE WITH EACH DISCIPLINE
- 2 REFER TO SHEET AB.01 FOR DOOR AND FRAME TYPES, SCHEDULES AND DETAILS
- 3 ALL INTERIOR PARTITIONS ARE TYPE P-06 UNLESS NOTED OTHERWISE. REF. SHEET G0.42 FOR ADDITIONAL NOTES AND DETAILS
- 4 REFER TO SHEET AB.16 AND AB.15A FOR TYPICAL EXPANSION JOINT NOTES AND DETAILS
- 5 ALL CONCRETE COLUMNS EXPOSED TO PUBLIC VIEWING TO HAVE AN ARCHITECTURAL FINISH (TYP) UNLESS NOTED OTHERWISE. REFER TO SPEC FOR ADDITIONAL NOTES AND DETAILS
- 6 ALL DOOR FRAMES TO BE INSTALLED 4" FROM THE ADJACENT WALL (DOOR LEAF SIDE) U.N.O.
- 7 ALL WALL-MOUNTED FIRE EXTINGUISHERS TO BE MOUNTED AT 45" MAX. TO EXTINGUISHER HANDLE U.N.O.
- 9 ALL ROOF SLOPES TO BE 1/4" PER 12" U.N.O.
- 10 REFER TO SHEET A10-1-3 THROUGH A10-2-06 FOR FURNITURE LOCATIONS
- 11 ALL SPOT ELEVATIONS FOR FLOORS AND CEILINGS REFERENCE A RELATIONSHIP TO LEVEL 1 UNLESS OTHERWISE NOTED. SEE 1/G0.40 FOR MORE INFORMATION
- 13 PAINT DOORS TO BOARDING AREA AND ANY TRIM THAT IS THE SAME COLOR IN THE AREA
- 14 PAINT ALL EXISTING WALLS WHITE EXCLUDING SUPERGRAPHS AND GATE DOORS. REFER TO A7.21-A7.23
- 15 DESIGN TEAM TO ADDRESS IF WORK IS TO BE DONE IN POST SSCP RESTROOMS PER ADA REQUIREMENTS
- 16 CONTRACTOR TO INSTALL NEW FILM ON ALL EXTERIOR GLAZING
- 17 ALL HOT WORK REQUIRES A SEPARATE PERMIT FROM THE SFIA FIRE MARSHAL'S OFFICE
- 18 ALL WOOD BLOCKING SHALL BE FIRE-RETARDANT-TREATED AS REQUIRED BY SECTION 603 OF THE THE CBC
- 19 ALL NEW FLOOR PENETRATION AND OPENINGS CREATED BY DEMOLITION TO BE 1-HR. SEE G0.45 FOR MORE INFORMATION

KEY PLAN

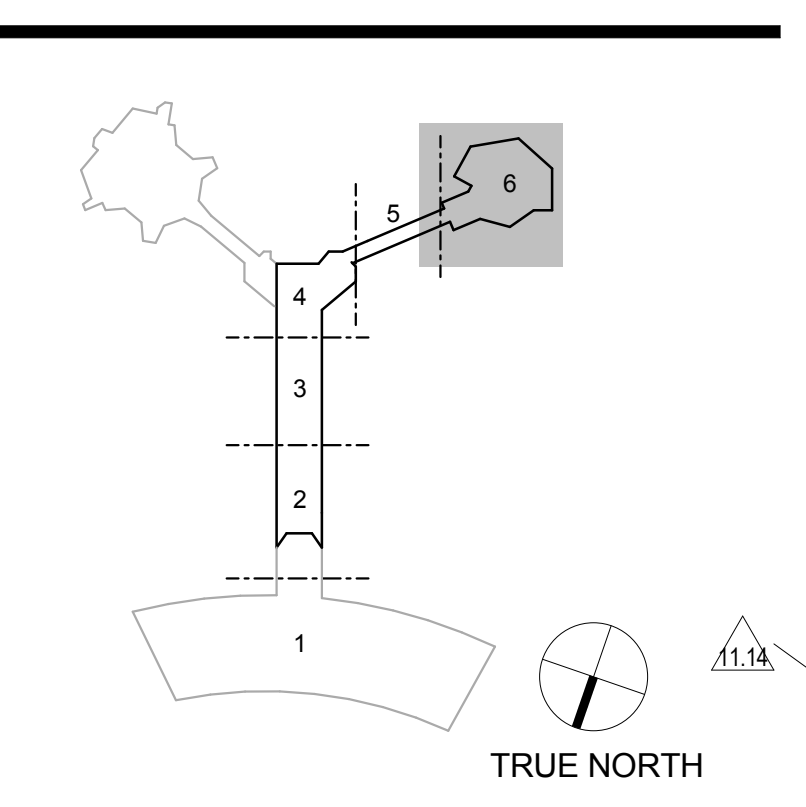

SFO

SAN FRANCISCO INTERNATIONAL AIRPORT
710 McDonnell Road, 2nd Floor
San Francisco, CA 94128

LDA

C O R G A N

880 California Street, Suite 1602
San Francisco, CA 94104

Snøhetta

DRAWING PACKAGES	
DATE	DESCRIPTION
10/01/2015	95% CONSTRUCTION DOCUMENTS
11/14	100% CONSTRUCTION DOCUMENTS
01/15/2016	100% PERMIT RESUBMITTAL

Contract No.C10003.43-SP04-0.2

INTERIM BOARDING AREA B

Level 2 - Floor Plan - Sector 6

ARCHITECT/ENGINEER SEAL

DRAWN BY CL,KT,JW,JZ,JB,DW	CHECKED BY JR,CK
SCALE As indicated	DATE 01/26/2016
Package Name IBAB CONSTRUCTION ADMIN	

A2.2.06

Sheet Printed On:
1/27/2016 1:54:36 PM

SHEET NOTES

- 26 56 00.A4 EXISTING ILLUMINATED GATE NUMBER SIGN.
- 26 56 00.A5 EXISTING ILLUMINATED GATE NUMBER SIGN. CHANGE GATE NUMBER
- 26 56 00.A7 NEW ILLUMINATED GATE NUMBER SIGN TO MATCH EXISTING. PROVIDE POWER.

SFO

SAN FRANCISCO INTERNATIONAL AIRPORT
710 McDonnell Road, 2nd Floor
San Francisco, CA 94128

+LDA
C O R G A N
880 California Street, Suite 1602
San Francisco, CA 94104

Snøhetta

DRAWING PACKAGES	DESCRIPTION
DATE	99% CONSTRUCTION DOCUMENTS
10/01/2015	
CODE	DATE
SF04.01	10/01/2015

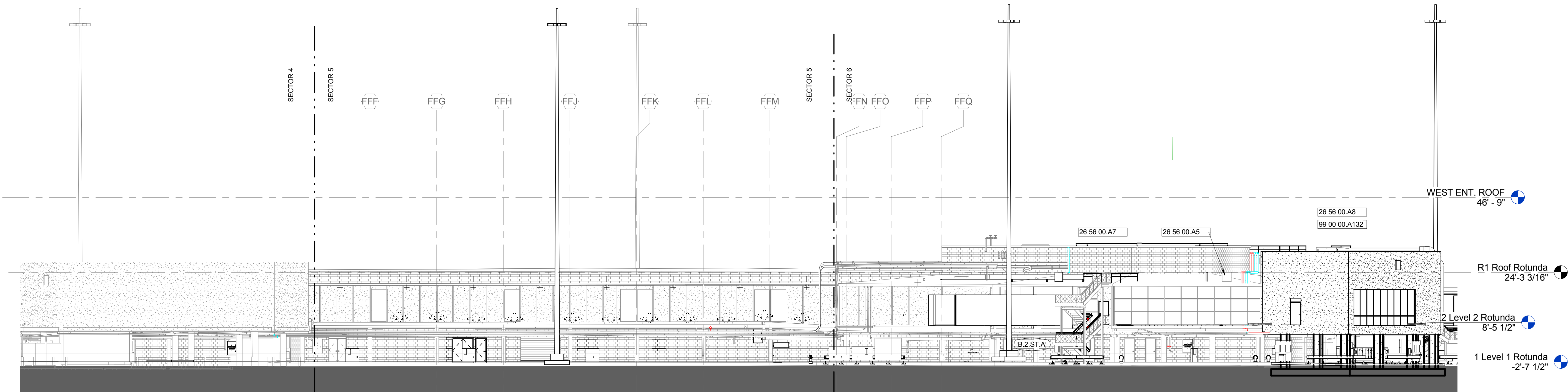

② OVERALL EXTERIOR ELEVATION - WEST ROTUNDA
1/16" = 1'-0"

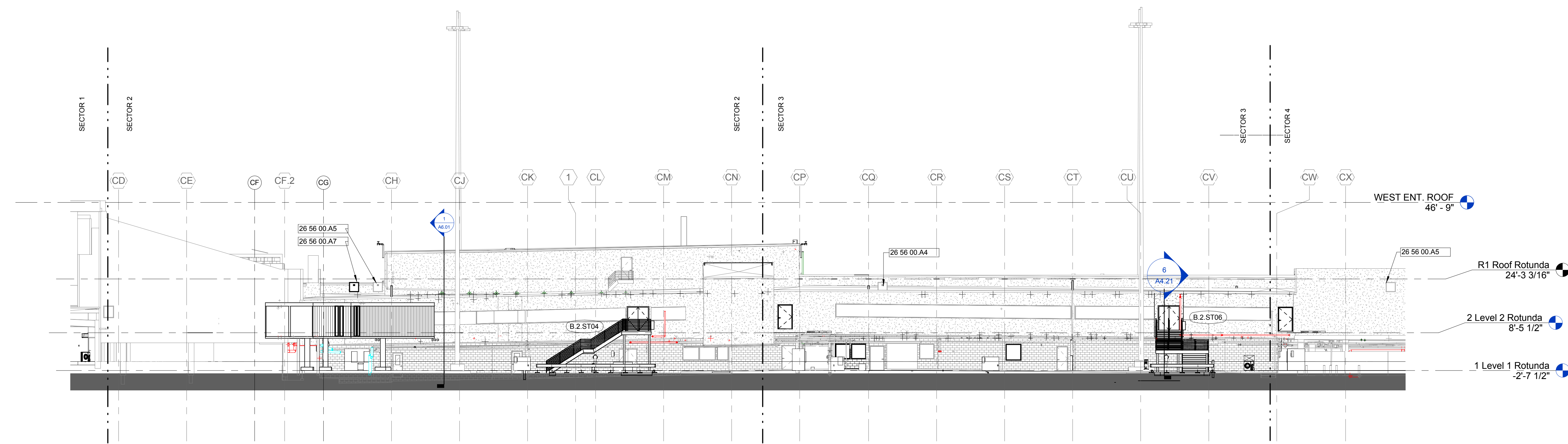

① OVERALL EXTERIOR ELEVATION - STEM
1/16" = 1'-0"

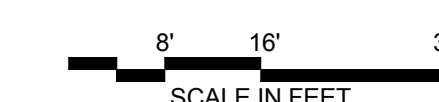

Contract No.C10003.43-SP04-0.2

INTERIM BOARDING AREA B

Exterior Elevations - Overalls

ARCHITECT / ENGINEER SEAL



DRAWN BY	CL,KT,JW,JZ,JB,DW	CHECKED BY	JR, CK
SCALE	As indicated	DATE	01/26/2016
Package Name	IBAB CONSTRUCTION ADMIN		

A5.02

Sheet Printed On: 1/27/2016 2:14:52 PM

SHEET NOTES

26 56 00.A5 EXISTING ILLUMINATED GATE
NUMBER SIGN. CHANGE GATE
NUMBER

SFO

SAN FRANCISCO INTERNATIONAL AIRPORT
710 McDonnell Road, 2nd Floor
San Francisco, CA 94128

+ LDA
C O R G A N
880 California Street, Suite 1602
San Francisco, CA 94104

Snøhetta

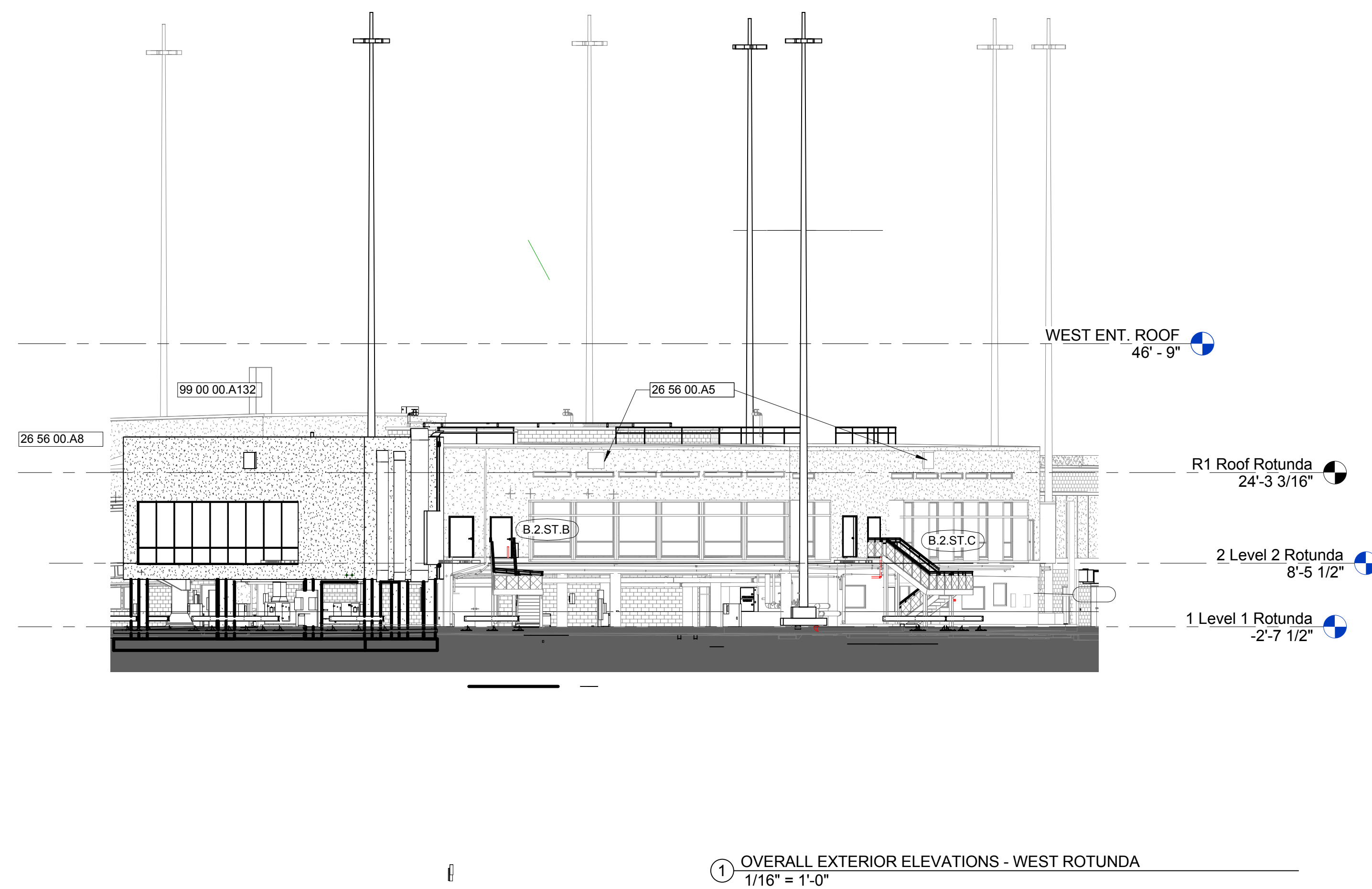
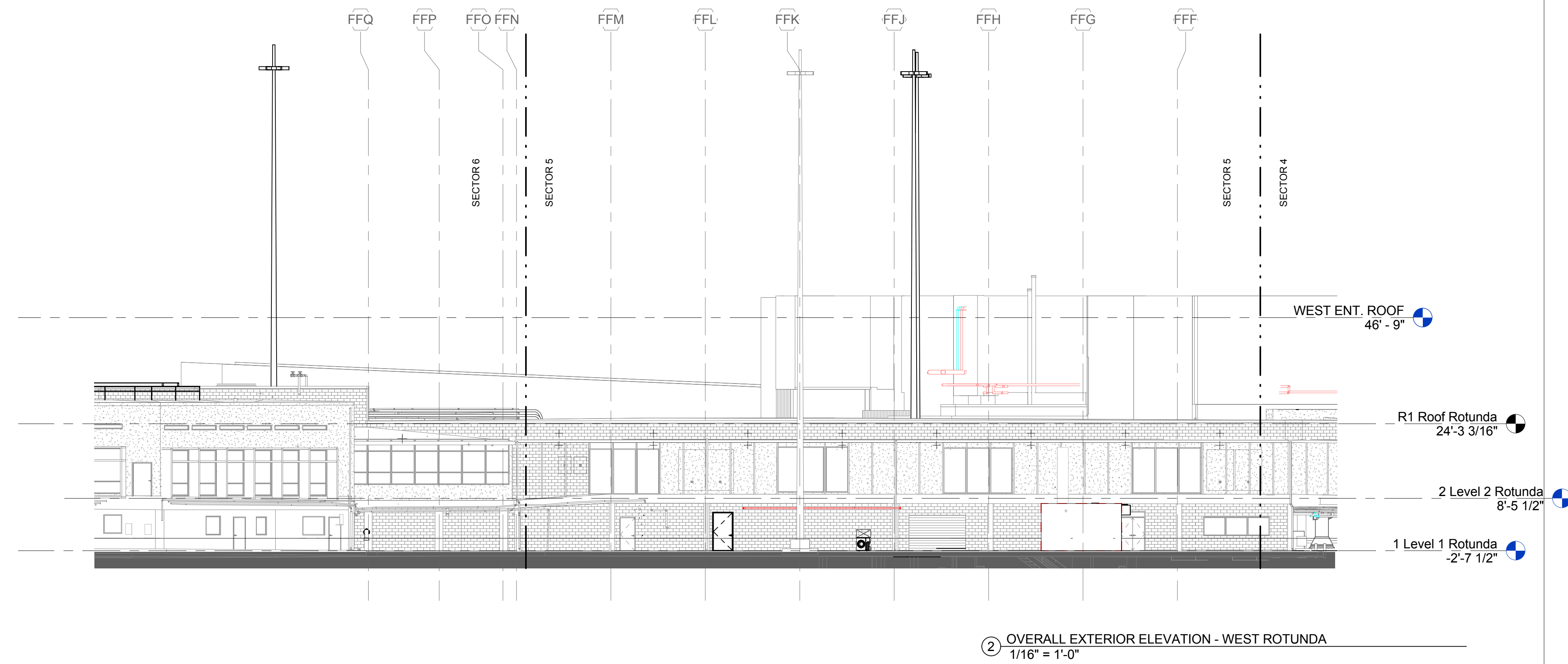

DRAWING PACKAGES

CODE	DATE	DESCRIPTION
SP04-01	10/01/2015	98% CONSTRUCTION DOCUMENTS

CONTRACT NO. **Contract No.C10003.43-SP04-0.2**

PROJECT TITLE **INTERIM BOARDING AREA B**

SHEET TITLE **Exterior Elevations - Overalls**

ARCHITECT / ENGINEER SEAL



DRAWN BY	CL,KT,JW,JZ,JB,DW	CHECKED BY	JR, CK
SCALE	1/16" = 1'-0"	DATE	01/26/2016
Package Name	IBAB CONSTRUCTION ADMIN		

A5.03

Sheet Printed On: 1/27/2016 2:15:32 PM

SHEET NOTES

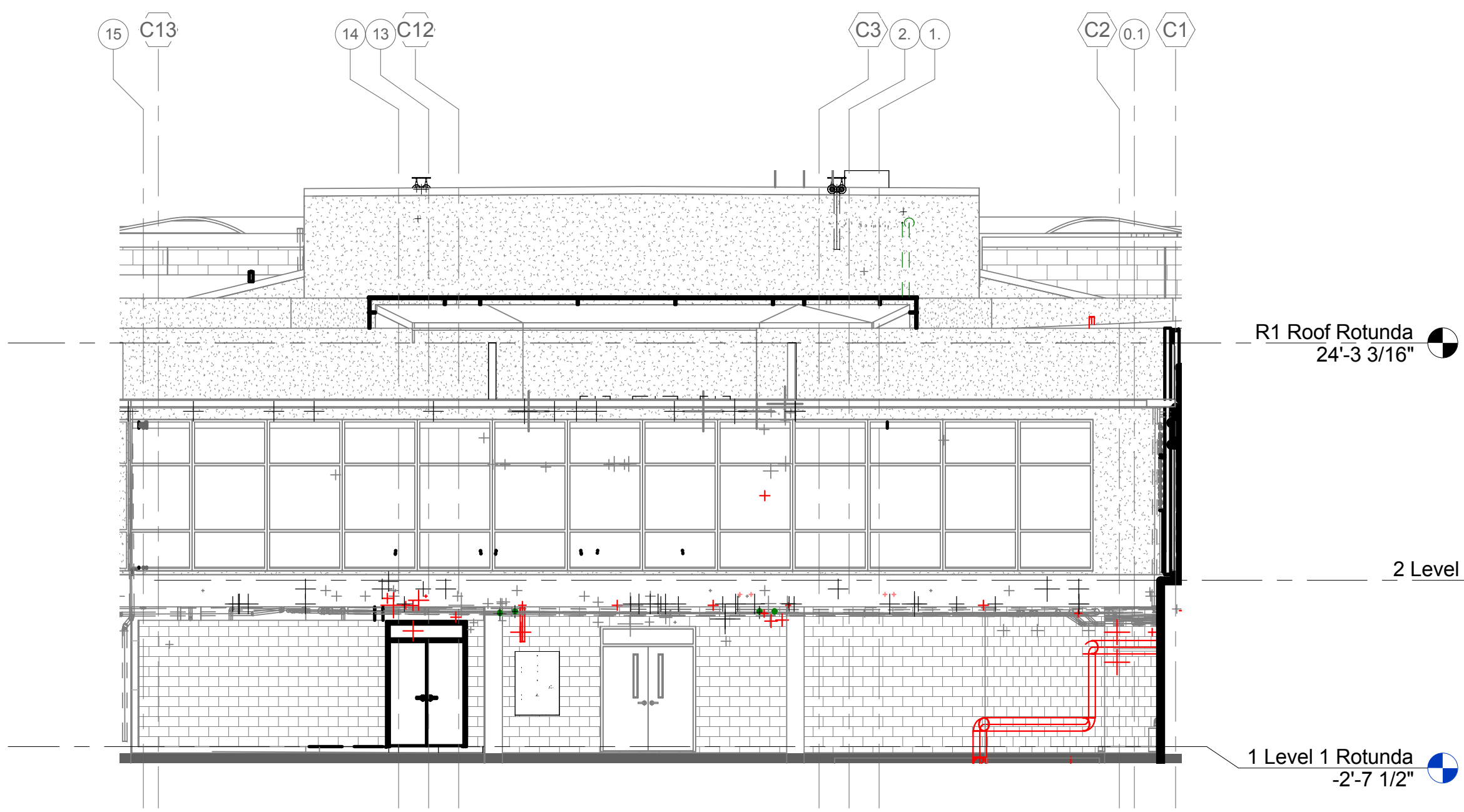

④ EXTERIOR ELEVATION - WEST ROTUNDA - SECTOR 5
1/8" = 1'-0"

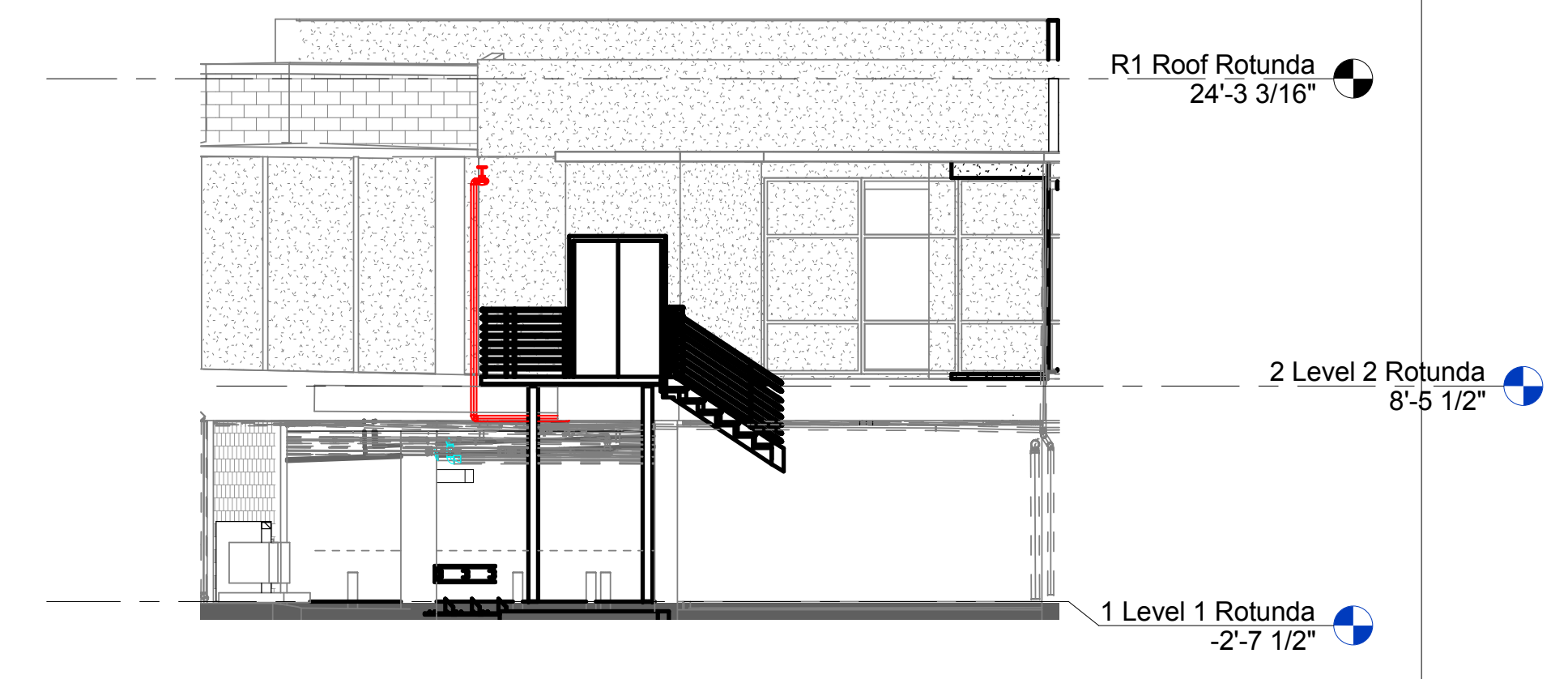

③ EXTERIOR ELEVATION - WEST ROTUNDA - SECTOR 4
1/8" = 1'-0"

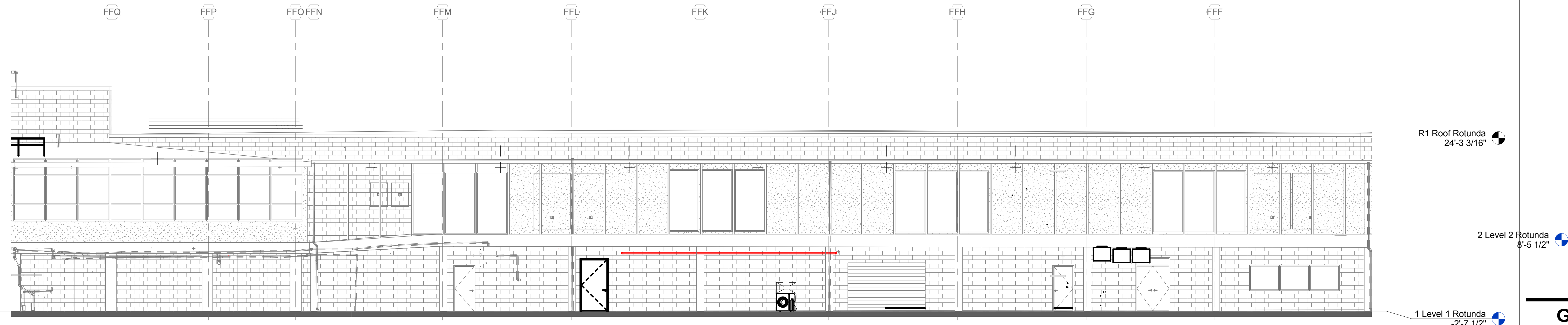

② EXTERIOR ELEVATION - STEM - SECTOR 5/6
1/8" = 1'-0"

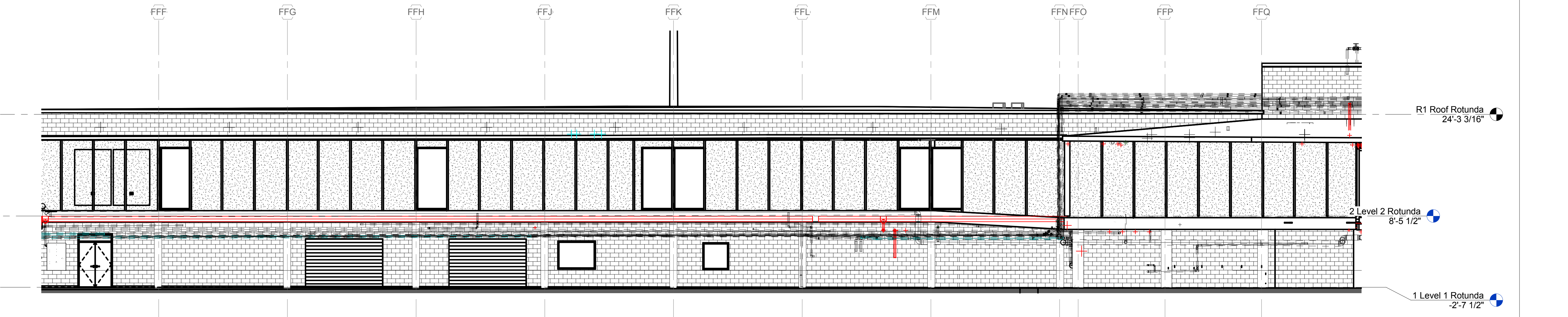

① EXTERIOR ELEVATION - STEM - SECTOR 10/11
1/8" = 1'-0"

GENERAL NOTES

- 1 EXISTING BUILDING ENVELOPE TO REMAIN, U.O.N.
- 2 REFER TO A8 SHEETS FOR DOOR AND FRAME TYPE INFORMATION
- 3 REFER TO A8 SHEETS FOR GLAZING INFORMATION

DATE	DESCRIPTION
10/07/2015	95% CONSTRUCTION DOCUMENTS

CONTRACT NO. **Contract No.C10003.43-SP04-0.2**
PROJECT TITLE **INTERIM BOARDING AREA B**
SHEET TITLE **Exterior Elevations**



DRAWN BY CL,KT,JW,JZ,JB,DW	CHECKED BY JR,CK
SCALE 1/8" = 1'-0"	DATE 01/26/2016
Package Name IBAB CONSTRUCTION ADMIN	

A5.27
Sheet Printed On:
1/27/2016 2:17:48 PM

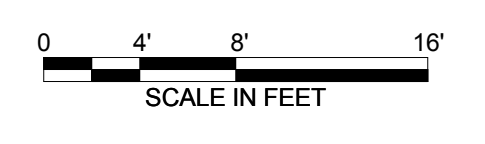

SHEET NOTES

- 02 41 00.C86 EXISTING WALLS TO REMAIN
- 02 41 00.C88 EXISTING BUILDING ENVELOPE TO REMAIN
- 05 51 13.A3 PIPE AND TUBE RAILINGS
- 07 50 00.A1 LOW SLOPE ROOFING
- 07 71 00.B3 DOWNSPOUT AND OVERFLOW SCUPPER
- 07 95 13 EXPANSION JOINT COVER ASSEMBLIES
- 99 00 00.A16 JUST FOR REFERENCE: PRE-FABRICATED FIXED BRIDGE TO BE INSTALLED

SFO

SAN FRANCISCO INTERNATIONAL AIRPORT
710 McDonnell Road, 2nd Floor
San Francisco, CA 94128

C ORGAN + LDA
880 California Street, Suite 1602
San Francisco, CA 94104

Snøhetta

DATE	DESCRIPTION
01/20/2015	95% CONSTRUCTION DOCUMENTS PERMIT REVISIONS
01/28/2016	PERMIT REVISIONS

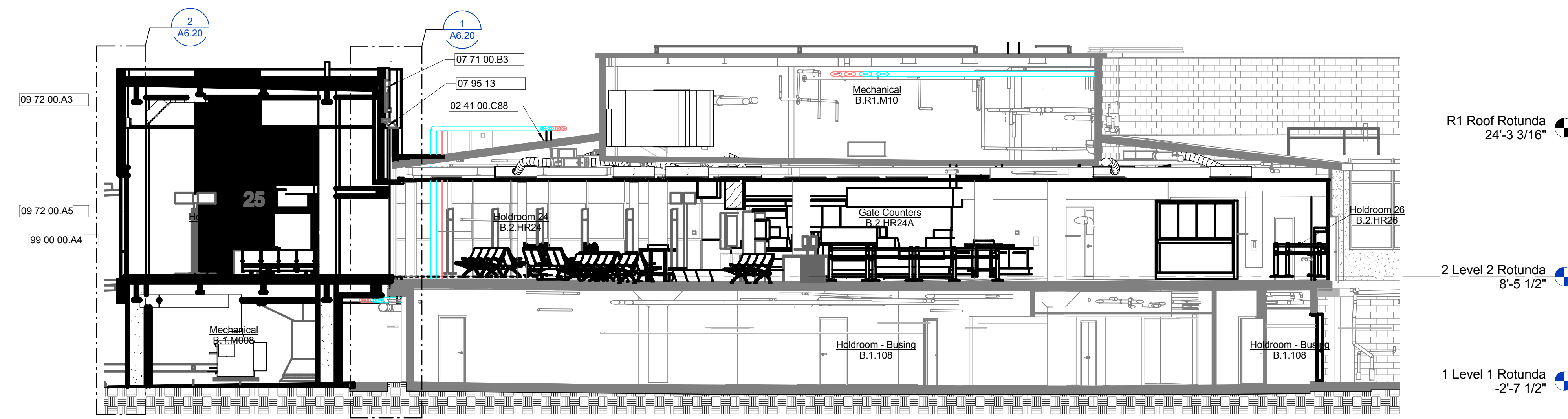

③ CROSS SECTION THROUGH WEST ROTUNDA
1/8" = 1'-0"

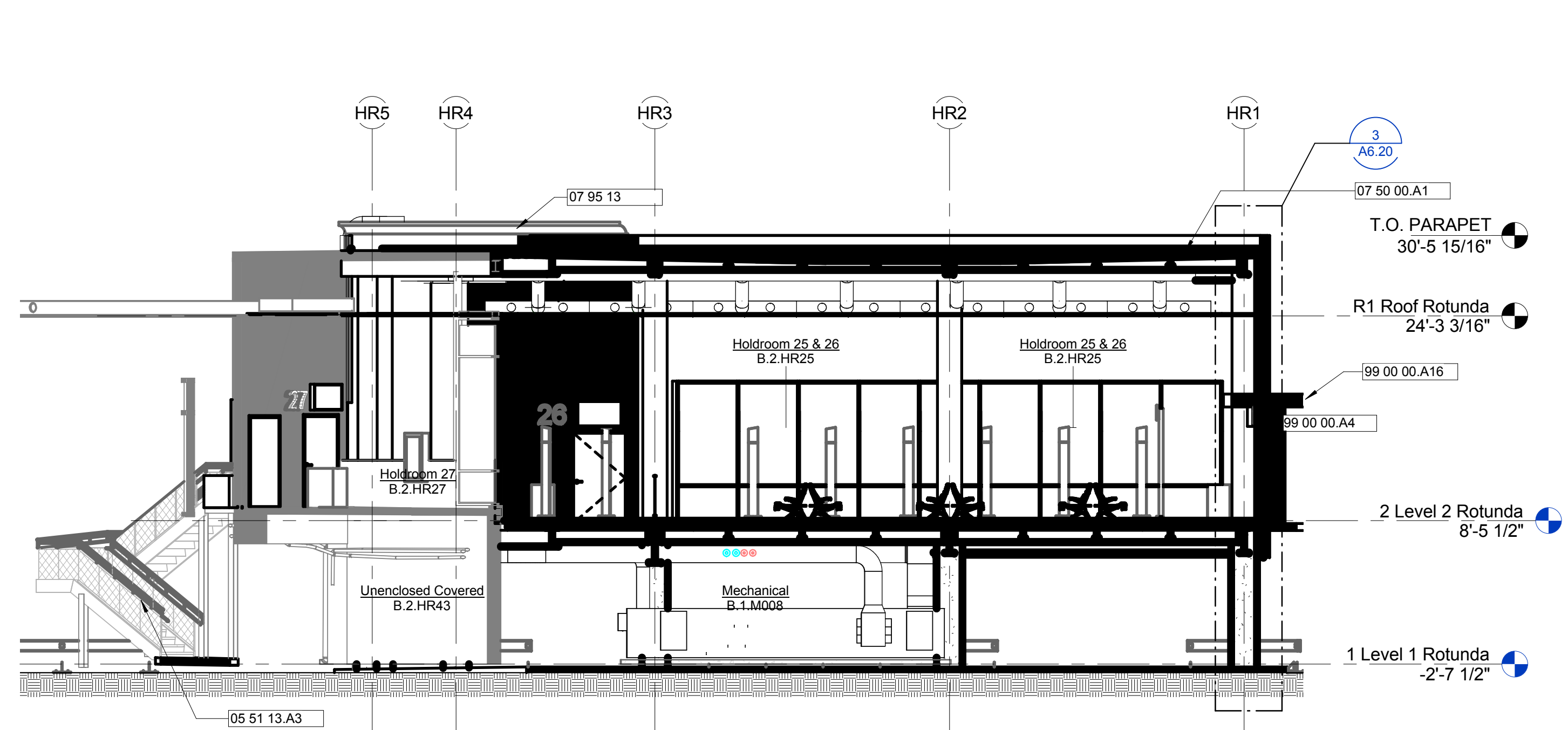

④ CROSS SECTION THROUGH WEST ROTUNDA HOLDROOM
1/8" = 1'-0"

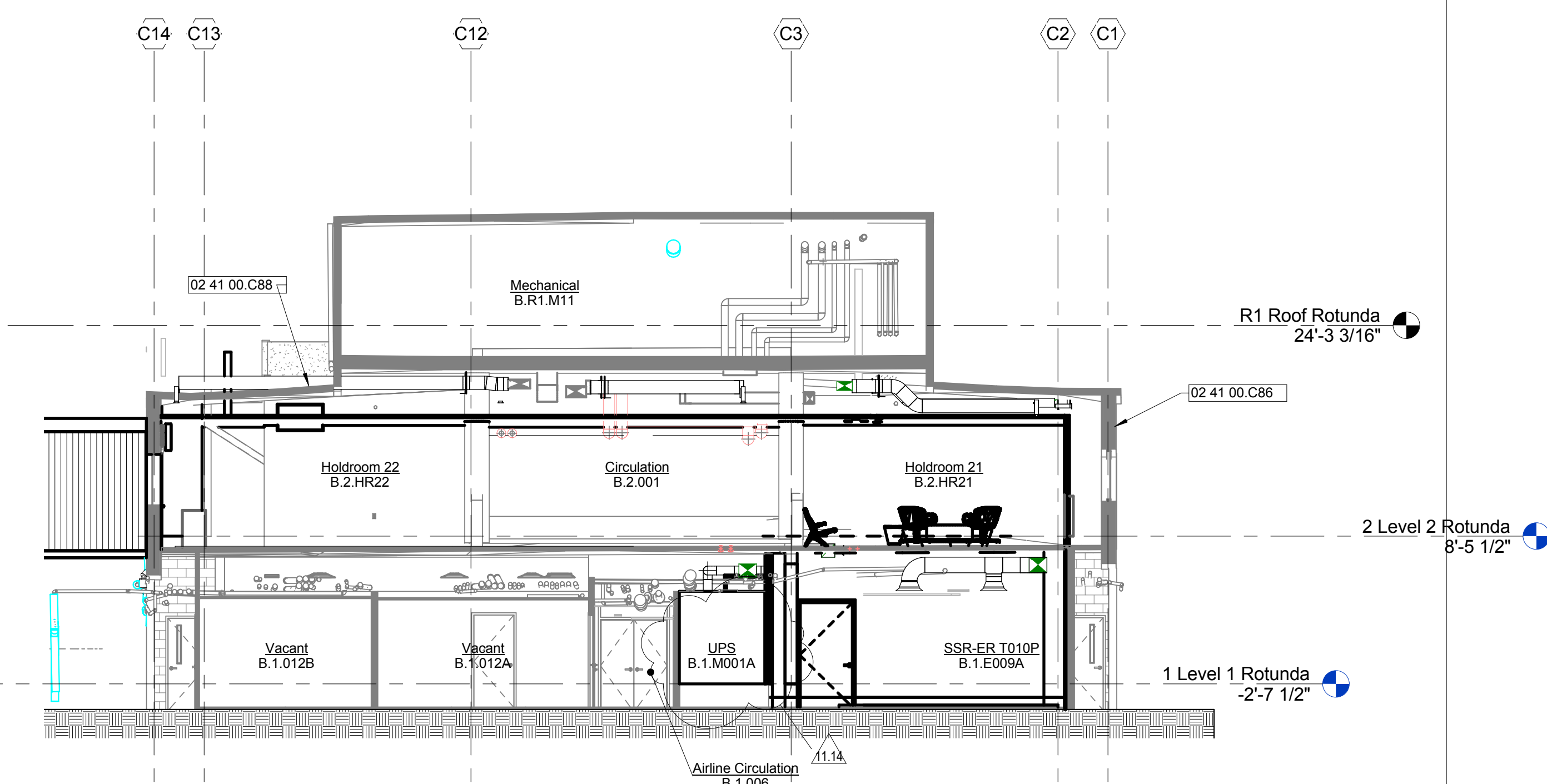

① CROSS SECTION THROUGH STEM @ CONNECTOR
1/8" = 1'-0"

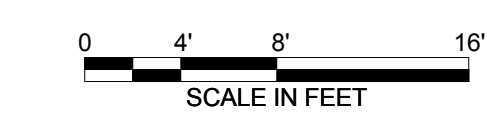

GENERAL NOTES

- 1 EXISTING BUILDING ENVELOPE TO REMAIN, U.O.N.
- 2 REFER TO A8 SHEETS FOR DOOR AND FRAME TYPE INFORMATION
- 3 REFER TO A8 SHEETS FOR GLAZING INFORMATION

Contract No.C10003.43-SP04-0.2

INTERIM BOARDING AREA B

Building Sections

ARCHITECT / ENGINEER SEAL

DRAWN BY: CL,KT,JW,JZ,JB,DW
CHECKED BY: JR,CK
SCALE: 1/8" = 1'-0"
DATE: 01/26/2016
Package Name: IAB CONSTRUCTION ADMIN

A6.01

Sheet Printed On: 1/27/2016 2:18:12 PM

SHEET NOTES

- 03 31 00.J1 CONCRETE SLAB - SEE STRUCTURAL
- 03 31 00.J2 EXISTING SLAB
- 07 50 00.A1 LOW SLOPE ROOFING
- 07 71 00.B3 DOWNSPOUT AND OVERFLOW SCUPPER
- 07 95 13 EXPANSION JOINT COVER ASSEMBLIES
- 07 95 13.A2 FLOOR EXPANSION JOINT COVER
- 09 52 00 FINISH FLOOR AS SCHEDULED
- 09 72 00.A5 ALUMINUM STOREFRONT SYSTEM W/ BLACK ANODIZED FINISH - CLEAR GLAZING W/ EXTERIOR FRIT COMPLYING W/ SFO BIRD-SAFE BUILDING STANDARDS
- 32 11 00.k1 NEW LOW WALL

SFO

SAN FRANCISCO INTERNATIONAL AIRPORT
710 McDonnell Road, 2nd Floor
San Francisco, CA 94128

C ORGAN + LDA
880 California Street, Suite 1602
San Francisco, CA 94104

Snøhetta

DATE	DESCRIPTION
01/02/2015	95% CONSTRUCTION DOCUMENTS
01/02/2015	CONSTRUCTION DOCUMENTS

Contract No. C10003.43-SP04-0.2

INTERIM BOARDING AREA B

Wall Sections

ARCHITECT / ENGINEER SEAL



DRAWN BY	CL, KT, JW, JZ, JB, DW	CHECKED BY	JR, CK
SCALE	1/2" = 1'-0"	DATE	01/26/2016
Package Name	IBAB CONSTRUCTION ADMIN		

A6.20

Sheet Printed On: 1/27/2016 2:18:23 PM

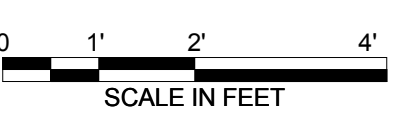
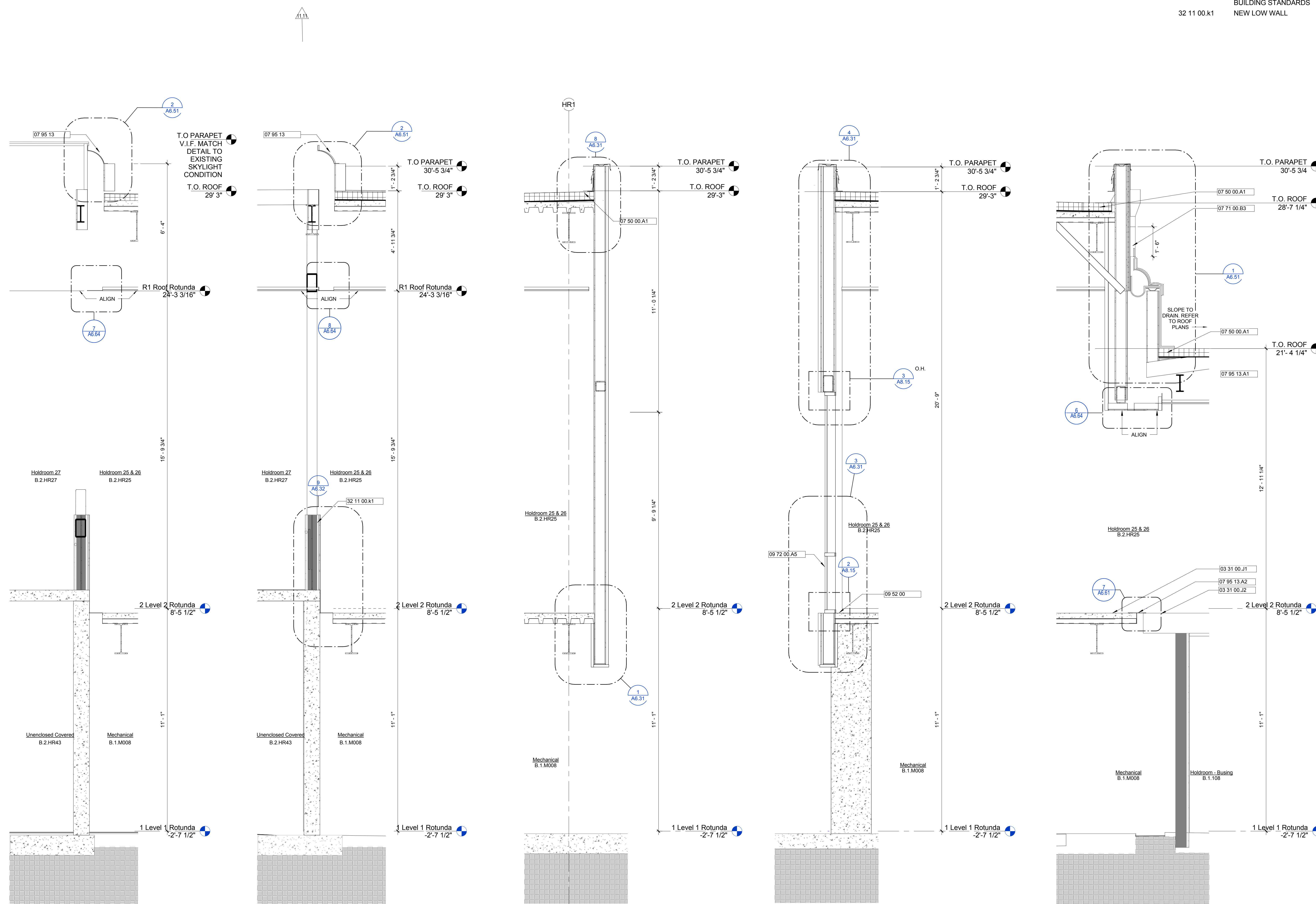

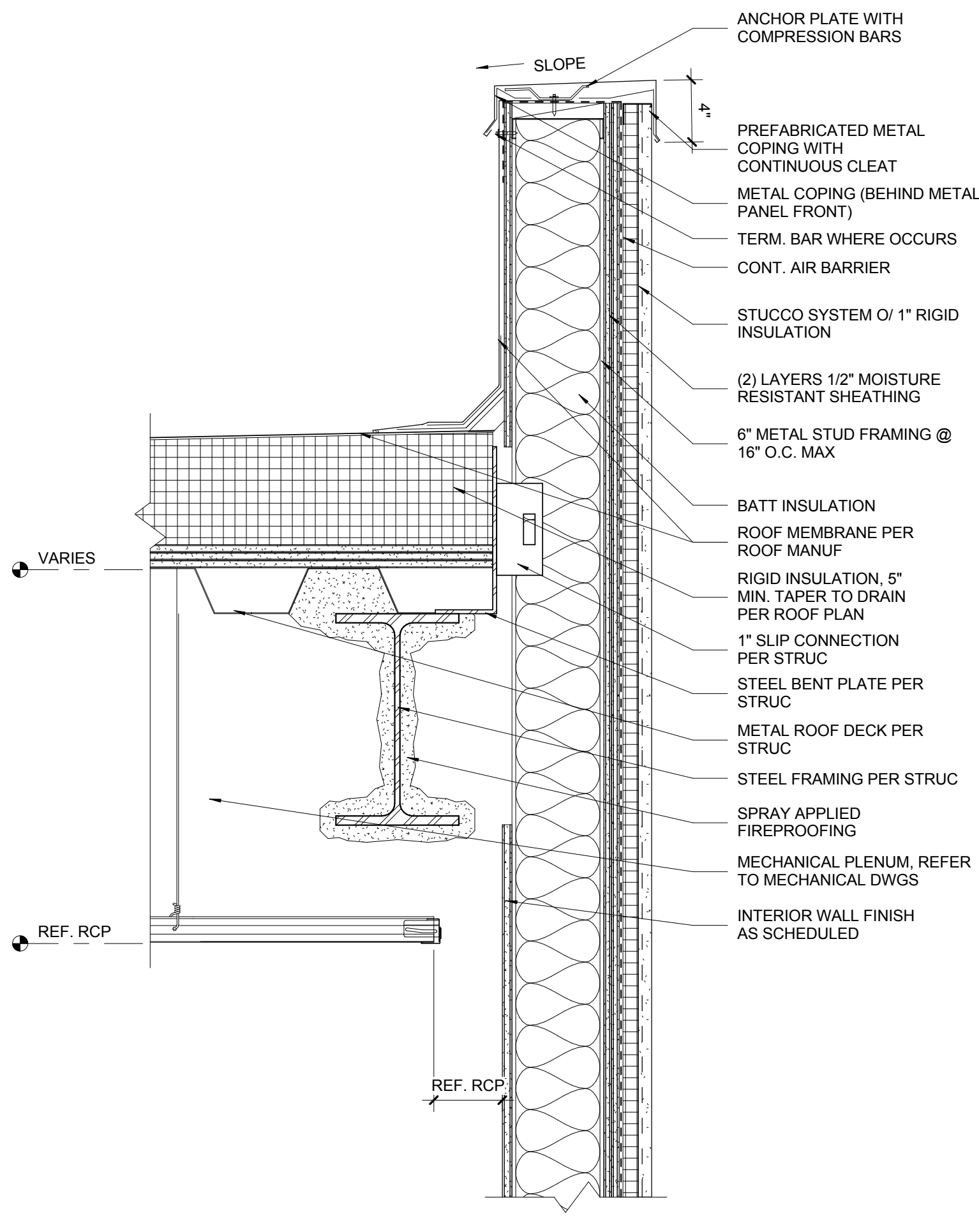

8 EXT. STUCCO TO NEW ROOF DECK - NONRATED CONSTRUCTION
1 1/2" = 1'-0"

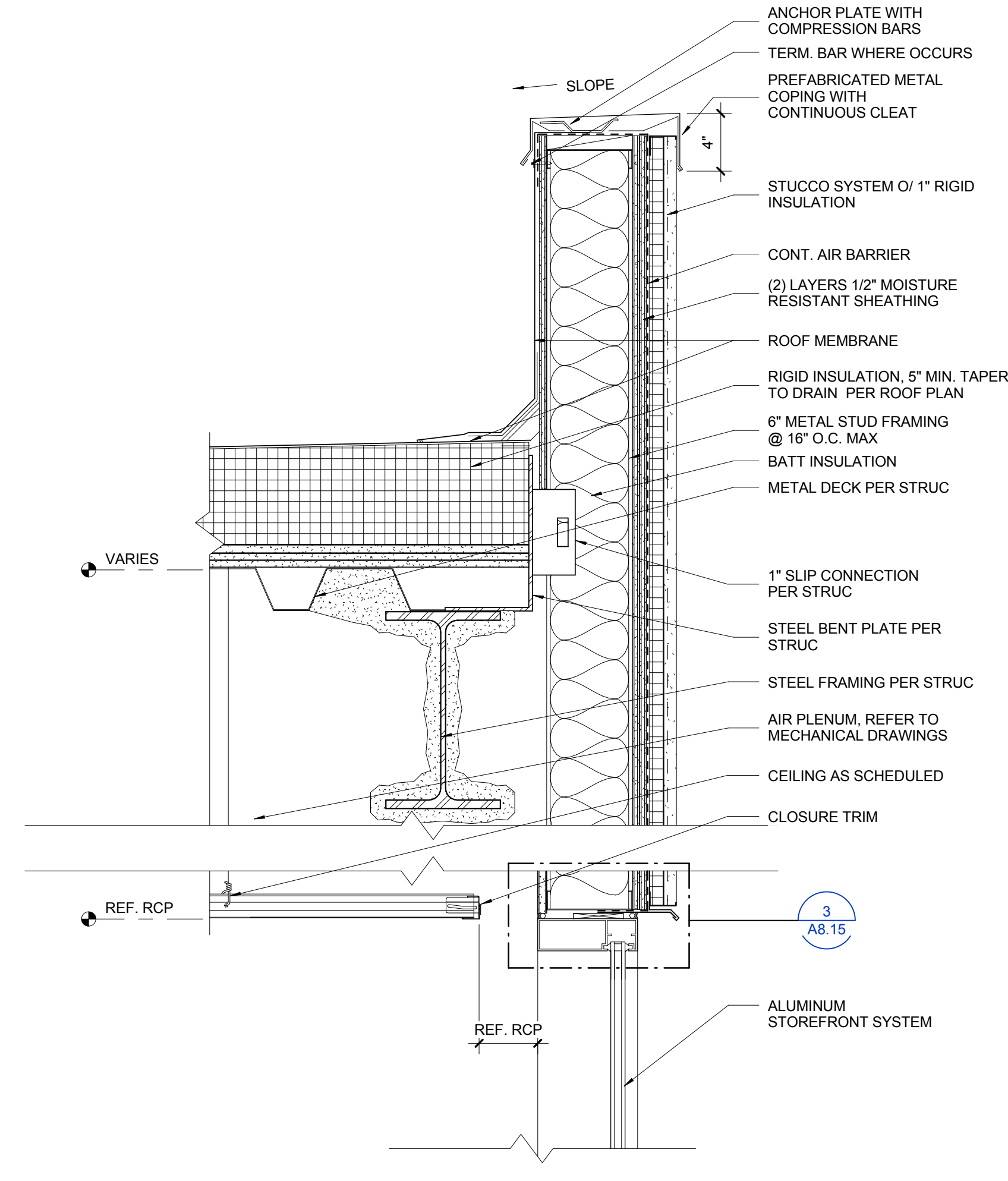

4 EXT. STUCCO TO NEW ROOF DECK @ WINDOW HEAD - NON RATED
1 1/2" = 1'-0"

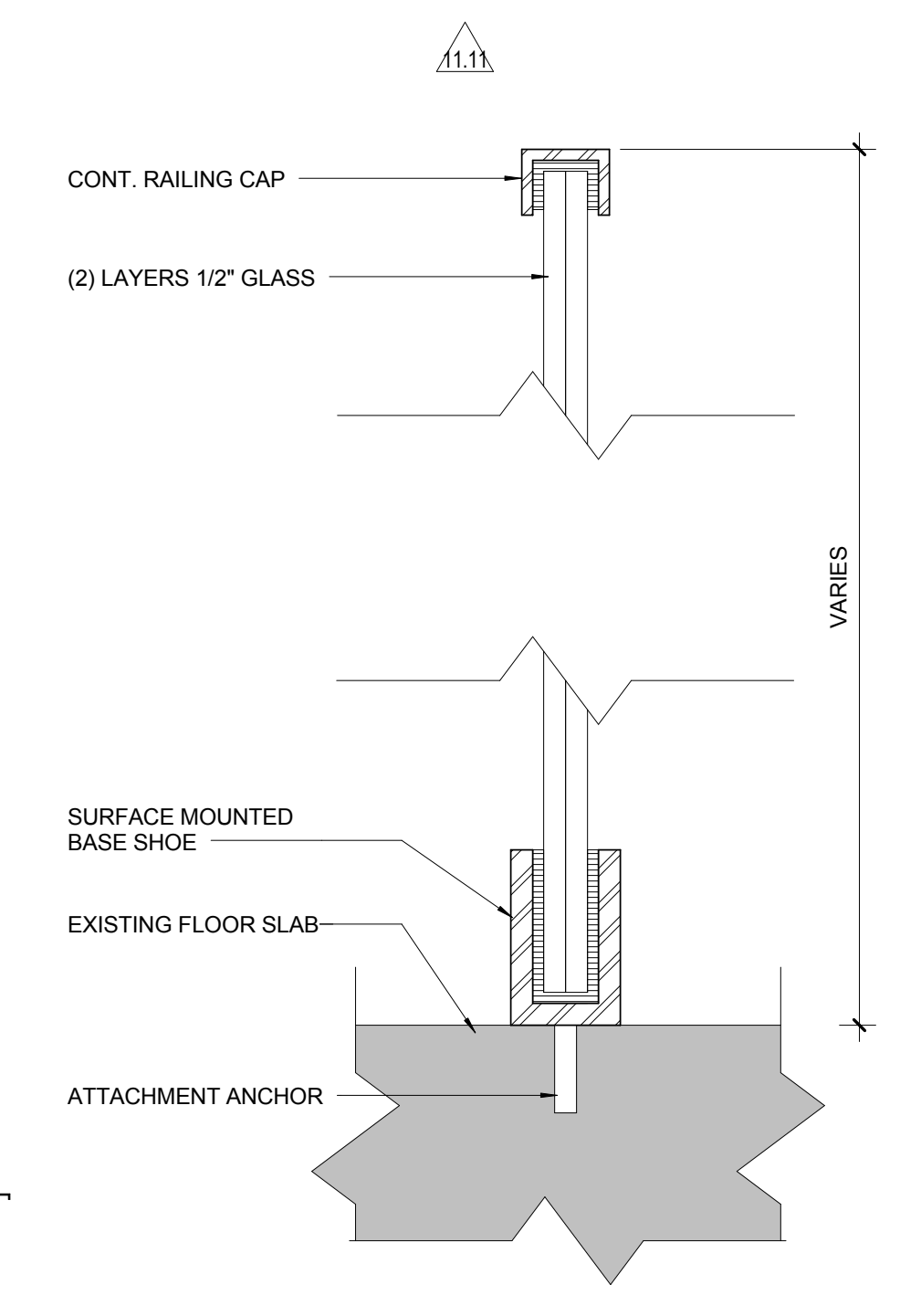

6 HEAD / SILL DETAIL - LAMINATED GLASS
3" = 1'-0"

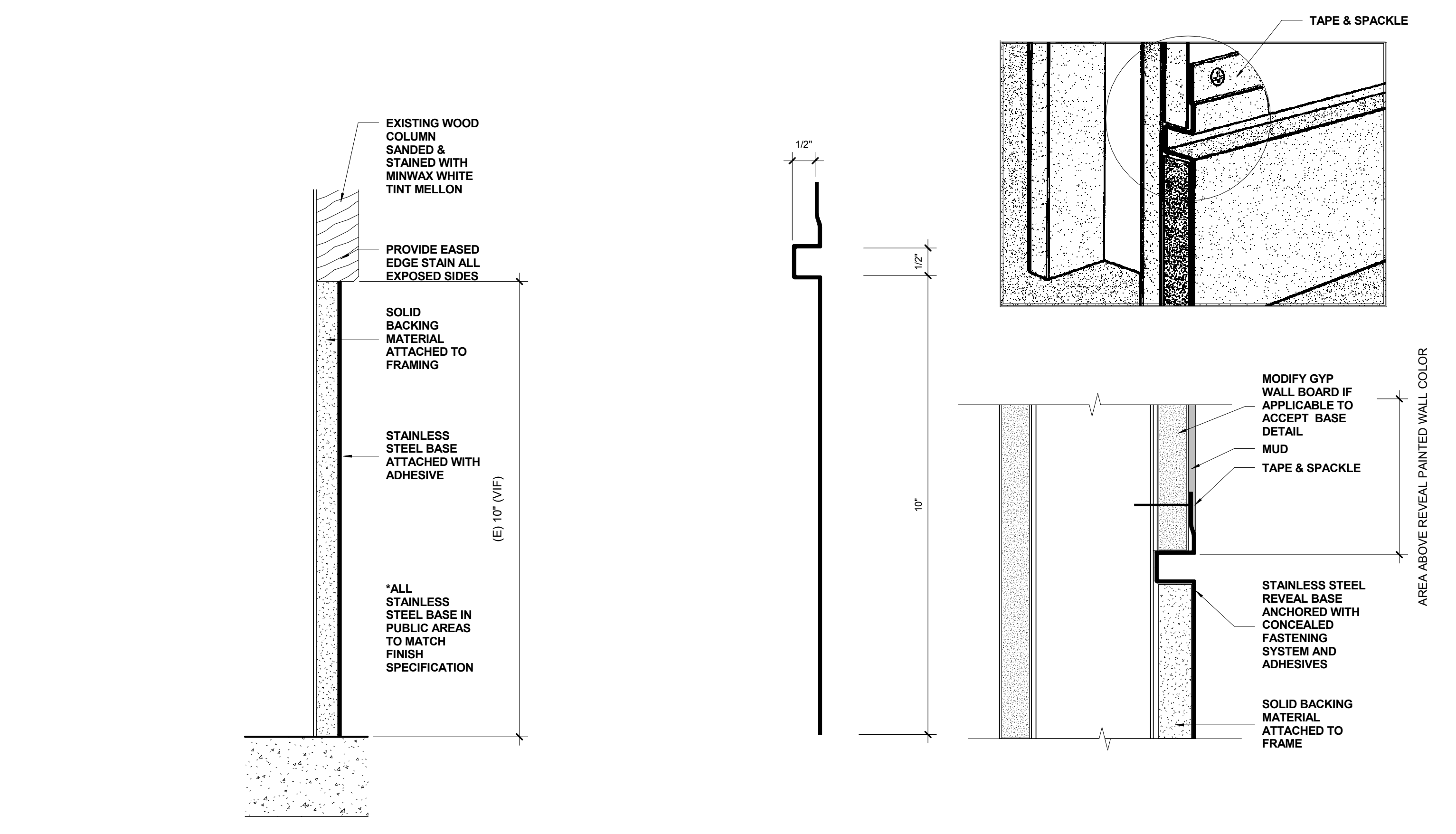

5 Base Detail @ Wood - Wall & Column Base W/ Reveal
6" = 1'-0"

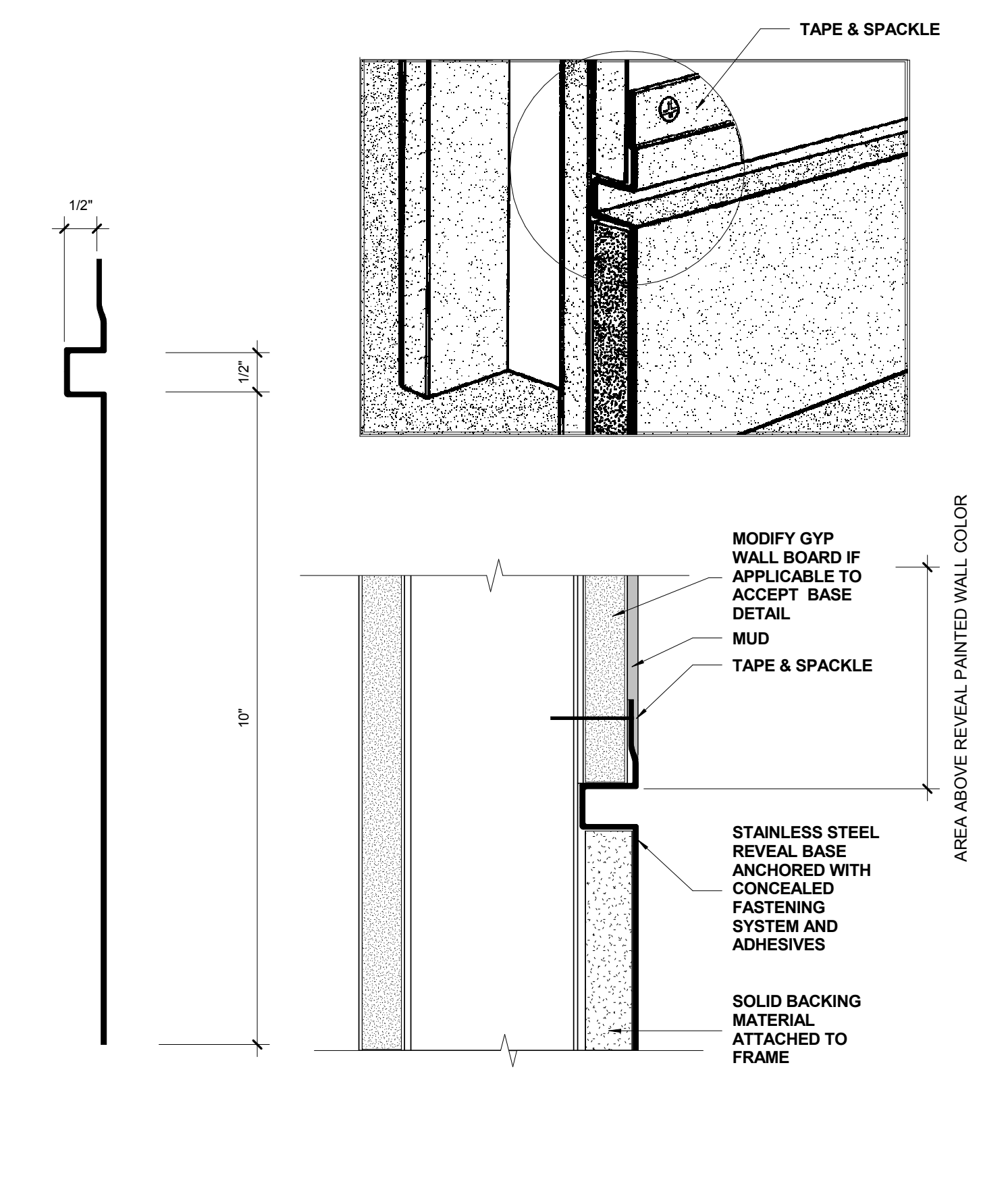

2 Base Detail @ GYP - Wall & Column Base W/ Reveal
6" = 1'-0"

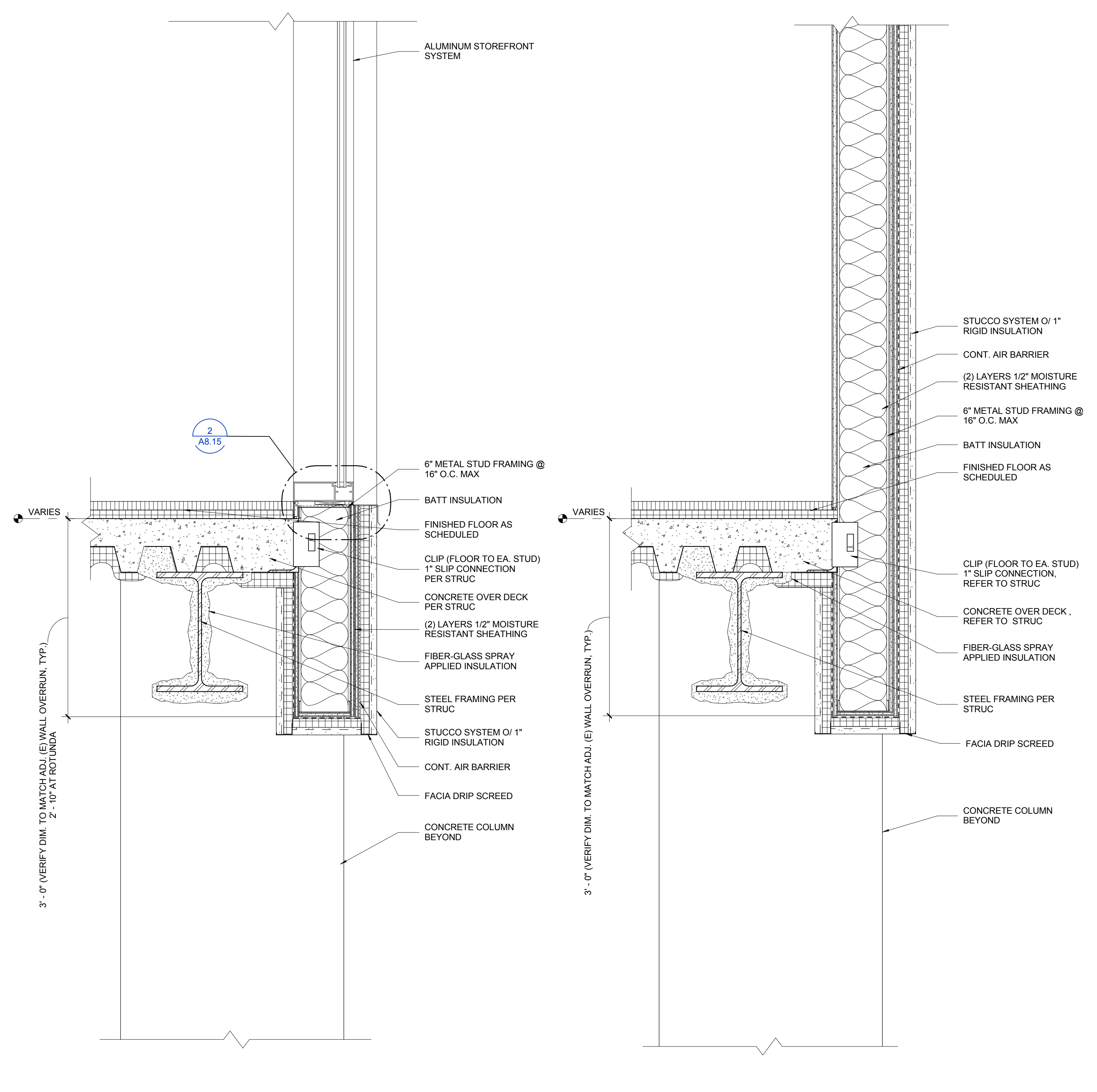

3 EXT. STUCCO NEW FLOOR DECK @ WINDOW SILL - NON RATED
1 1/2" = 1'-0"

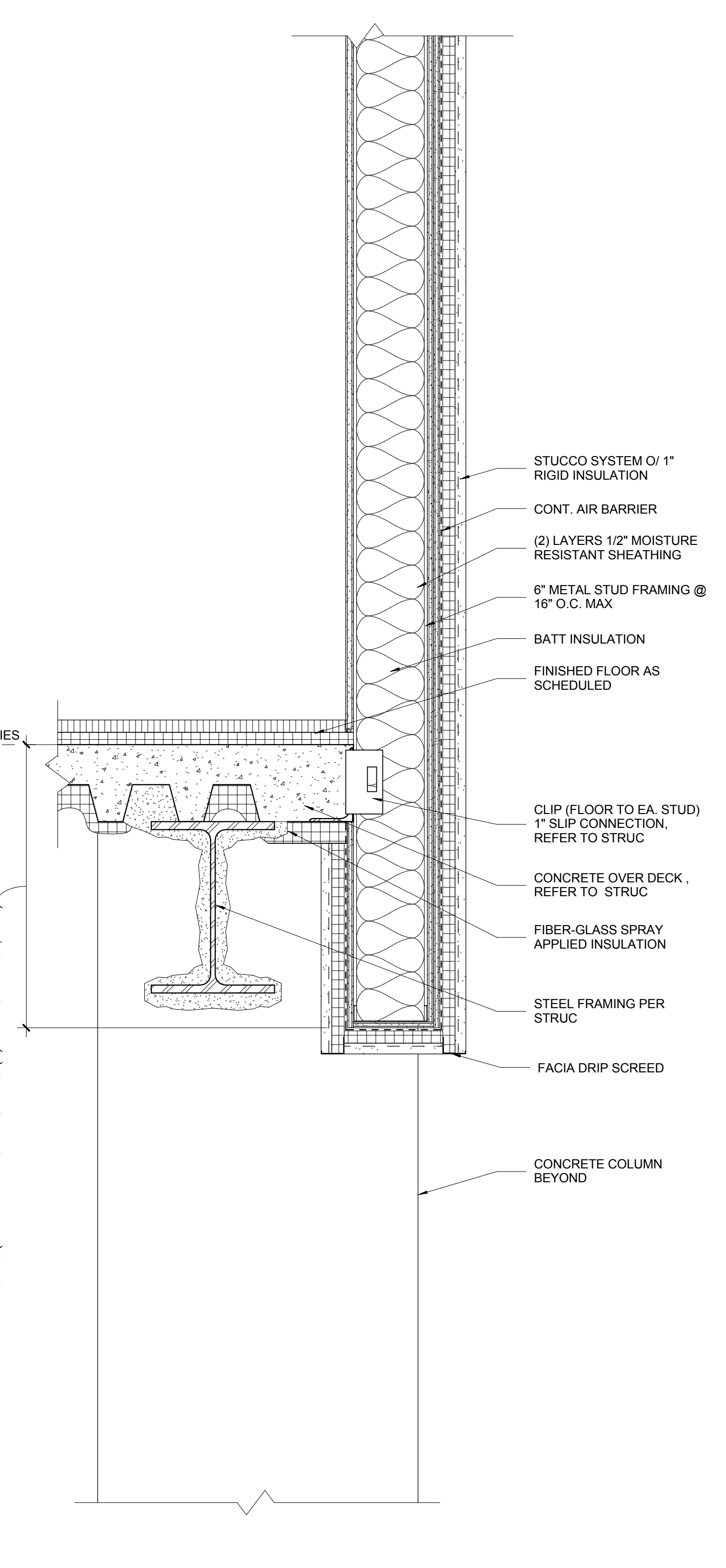

1 EXT. STUCCO TO NEW FLOOR DECK - NON RATED
1 1/2" = 1'-0"

DATE	DESCRIPTION
01/26/2016	95% CONSTRUCTION DOCUMENTS
01/26/2016	CONSTRUCTION DOCUMENTS

Contract No. C10003.43-SP04-0.2
INTERIM BOARDING AREA B
Wall Details

CONTRACT NO.	C10003.43-SP04-0.2
PROJECT TITLE	INTERIM BOARDING AREA B
SHEET TITLE	Wall Details
ARCHITECT / ENGINEER SEAL	
DRAWN BY	CL, KT, JW, JZ, JB, DW
CHECKED BY	JR, CK
SCALE	As indicated
DATE	01/26/2016
Package Name	IBAB CONSTRUCTION ADMIN



DATE	DESCRIPTION
10/01/2015	85% CONSTRUCTION DOCUMENTS
11/16/2015	100% CONSTRUCTION DOCUMENTS

Contract No.C10003.43-SP04-0.2

INTERIM BOARDING AREA B

Wall Details

ARCHITECT / ENGINEER SEAL



DRAWN BY CL,KT,JW,JZ,JB,DW	CHECKED BY JR,CK
SCALE As indicated	DATE 01/26/2016
Package Name IBAB CONSTRUCTION ADMIN	

A6.32

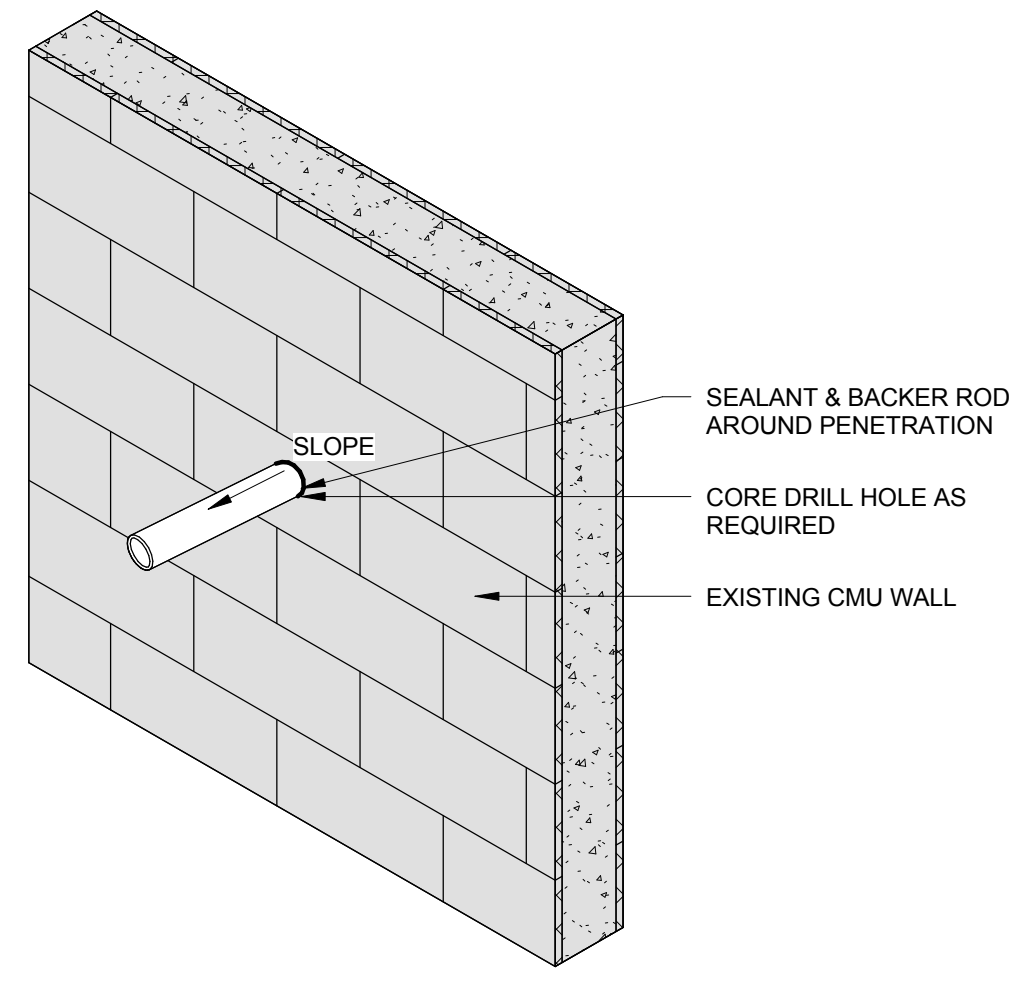

7 WALL PENETRATION FLASHING DETAIL @ CMU
N.T.S.

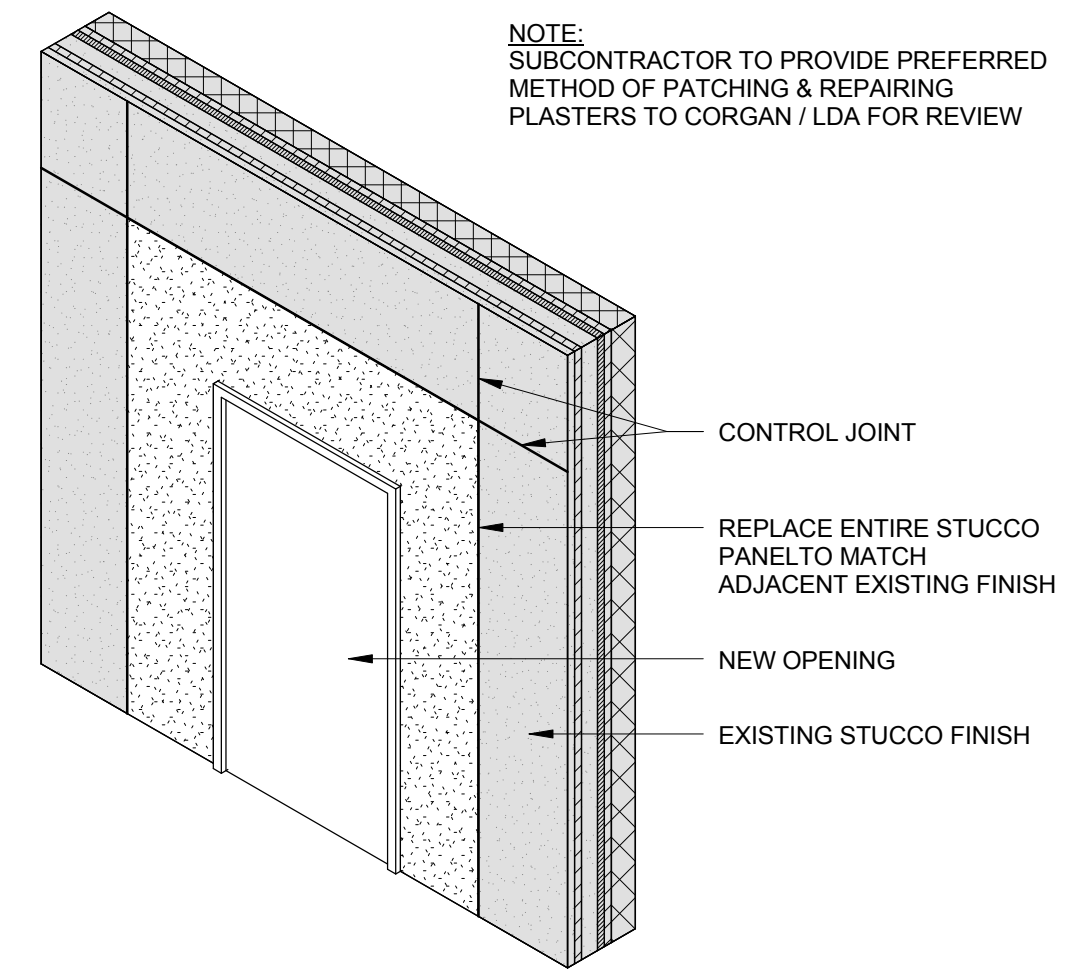

3 WALL DETAIL - NEW OPENINGS @ EXISTING STUCCO
N.T.S.

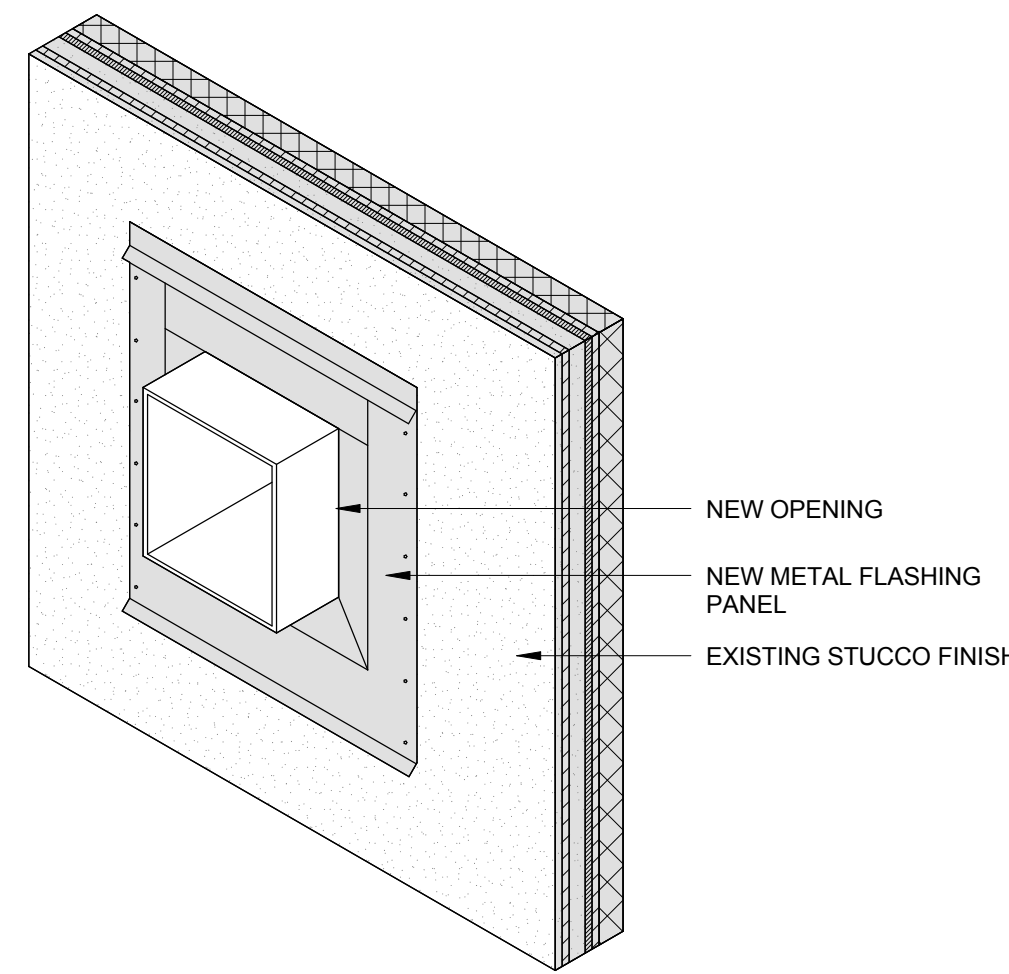

6 WALL PENETRATION FLASHING DETAIL @ STUCCO
N.T.S.

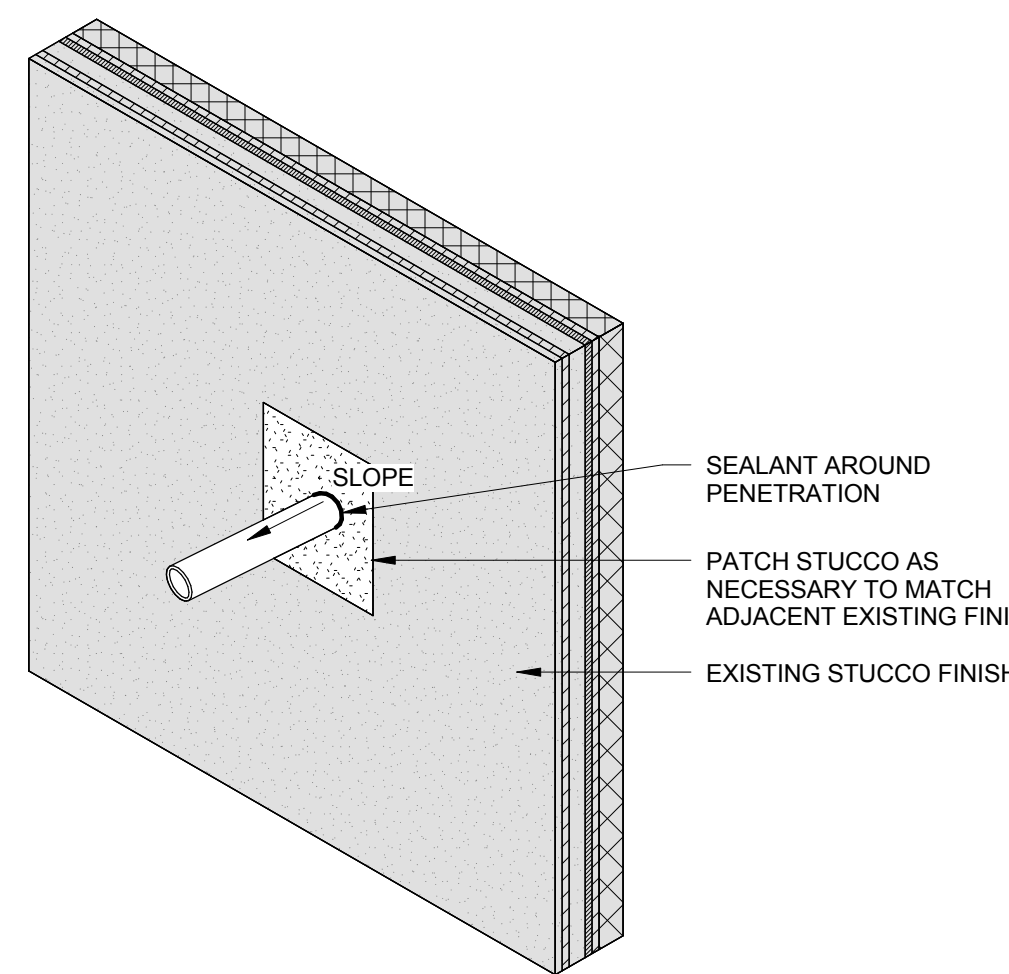

5 WALL PENETRATION FLASHING DETAIL @ STUCCO
N.T.S.

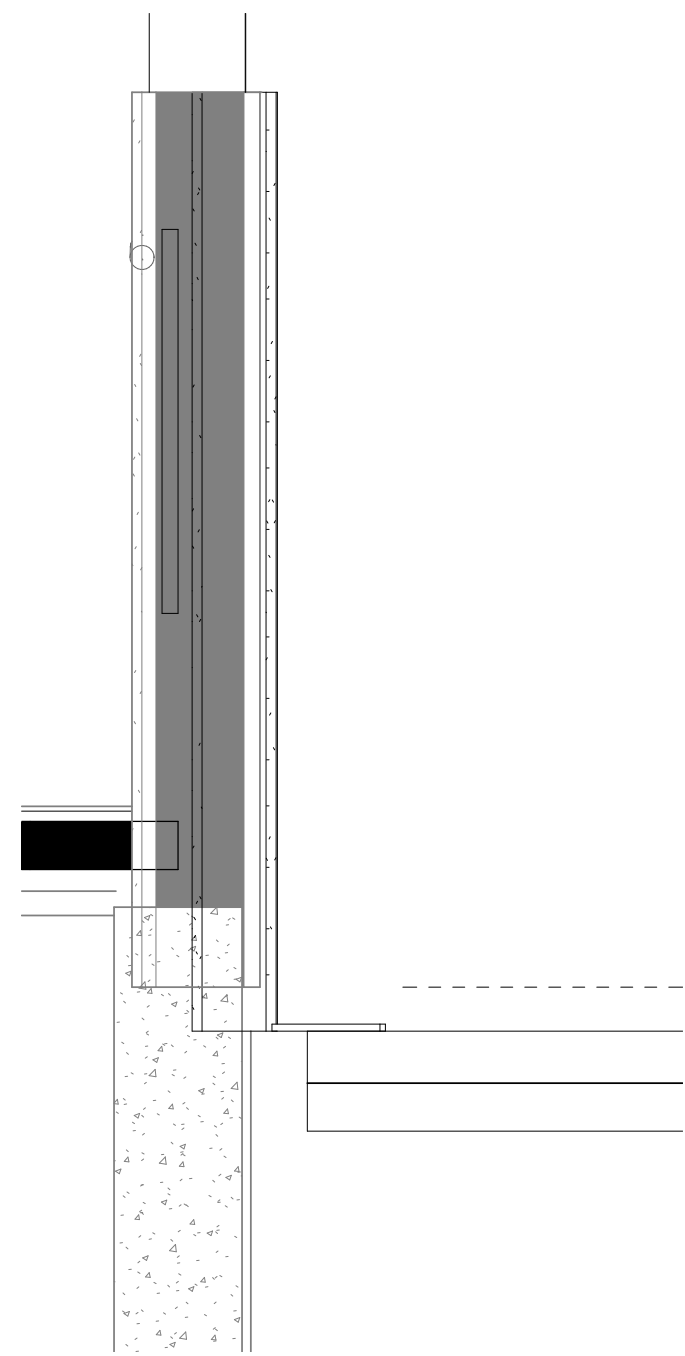

9 WALL SECTION AT LOW WALL AT NEW HOLDROOM
1" = 1'-0"

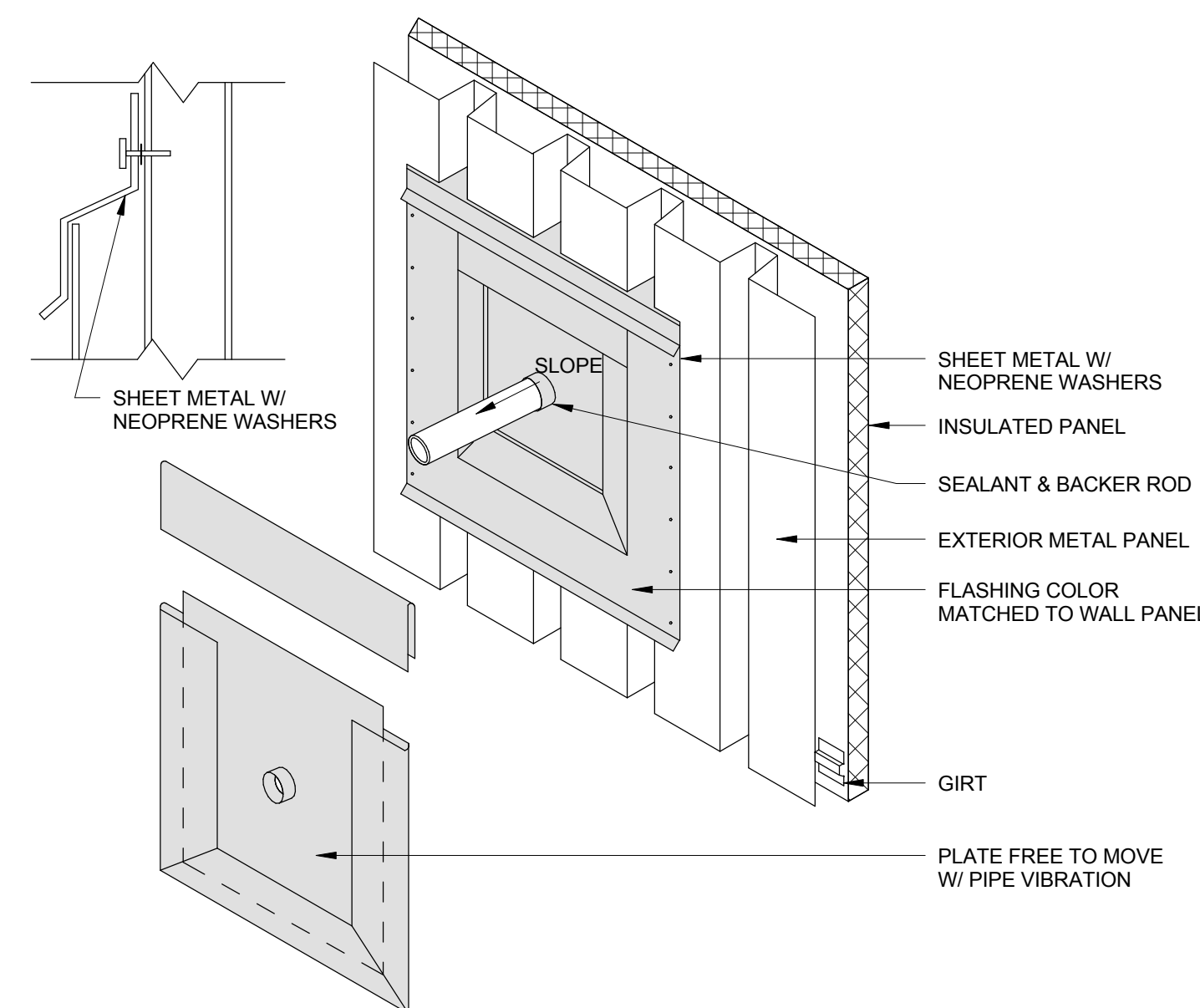

4 WALL PENETRATION FLASHING DETAIL @ METAL PANEL
N.T.S.

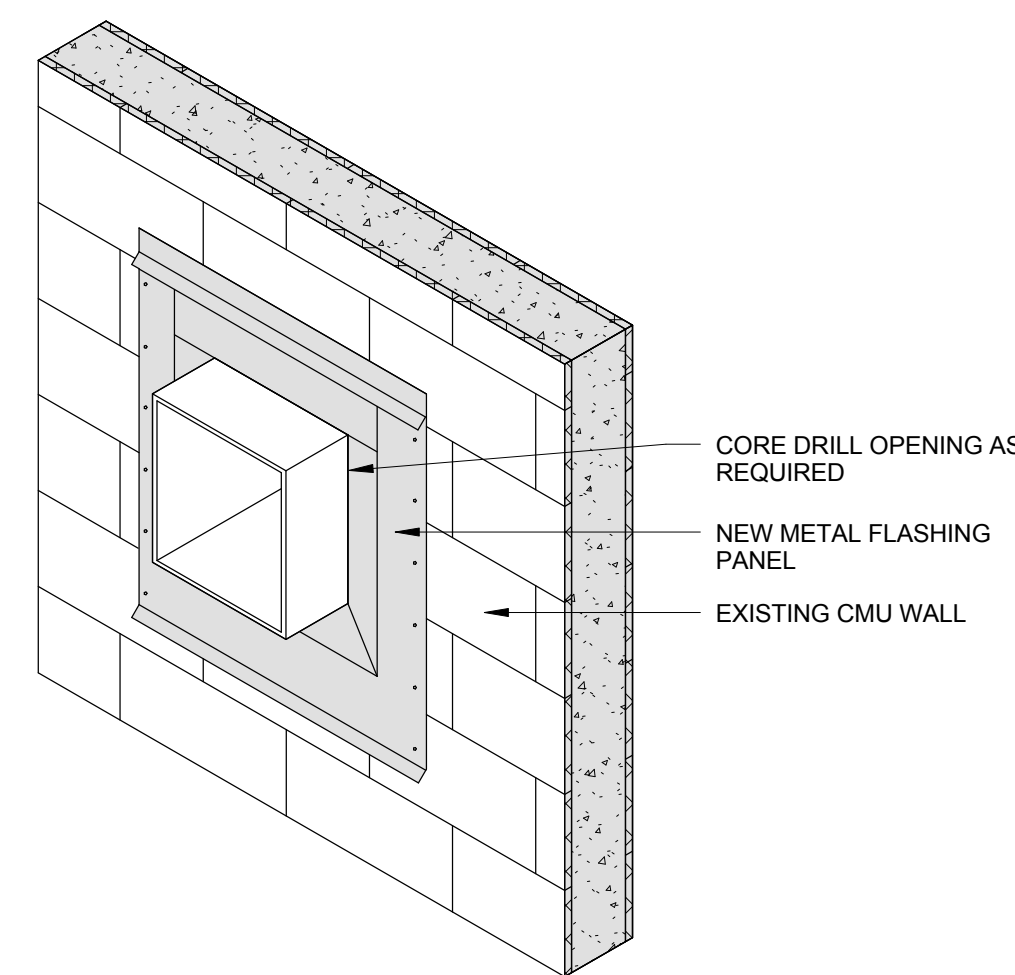

8 WALL PENETRATION FLASHING DETAIL
N.T.S.

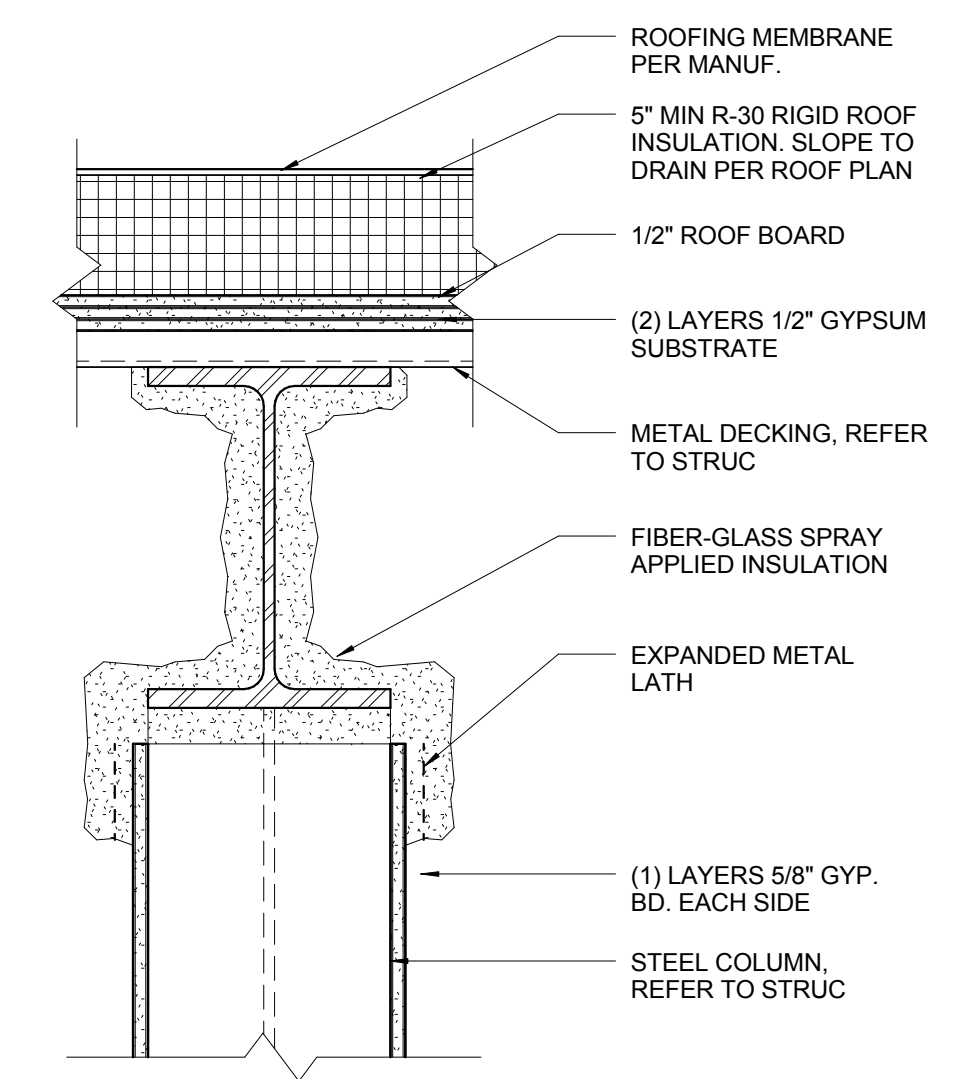

1 Section Detail @ 1-Hour Rated Column Wrap to Beam
1 1/2" = 1'-0"

CONTRACT NO.	DATE	DESCRIPTION
SP04-01	10/07/2015	95% CONSTRUCTION DOCUMENTS

Contract No. C10003.43-SP04-0.2
PROJECT TITLE
INTERIM BOARDING AREA B
SHEET TITLE
Plan Details

CONTRACT NO.	DATE	DESCRIPTION
SP04-01	10/07/2015	95% CONSTRUCTION DOCUMENTS

ARCHITECT / ENGINEER SEAL	
DRAWN BY	CHECKED BY
CL, KT, JW, JZ, JB, DW	JR, CK
SCALE	DATE
As indicated	01/26/2016
Package Name	IBAB CONSTRUCTION ADMIN

A6.41

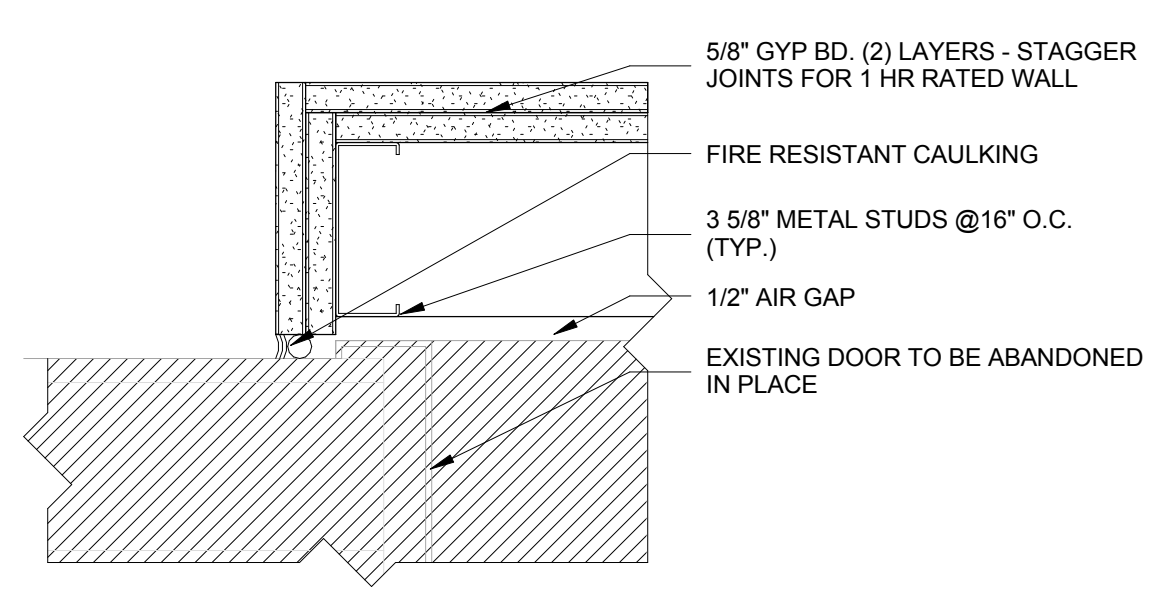

11 1 HR RATED PARTITION @ EXISTING WALL AND DOOR
3" = 1'-0"

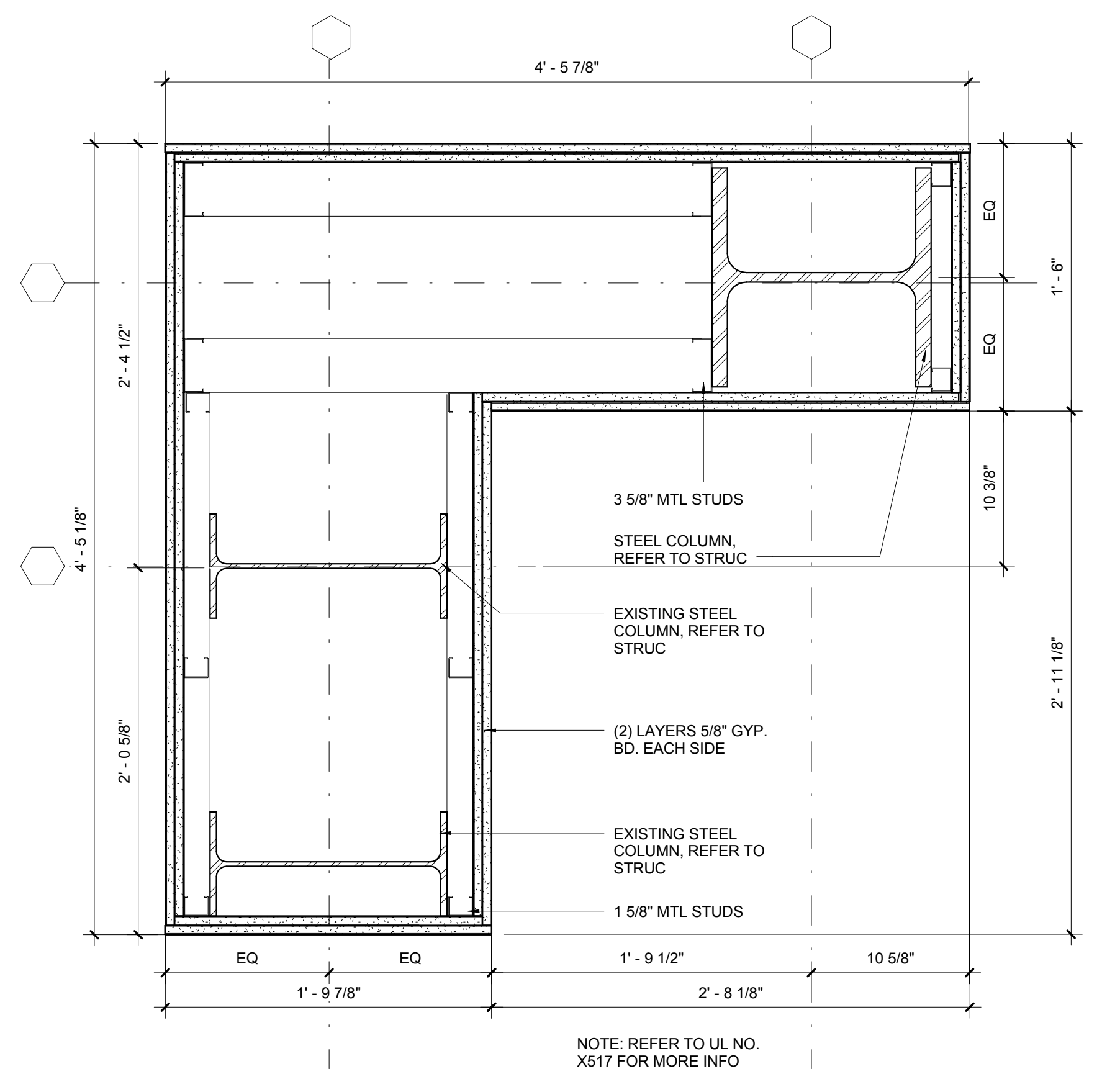
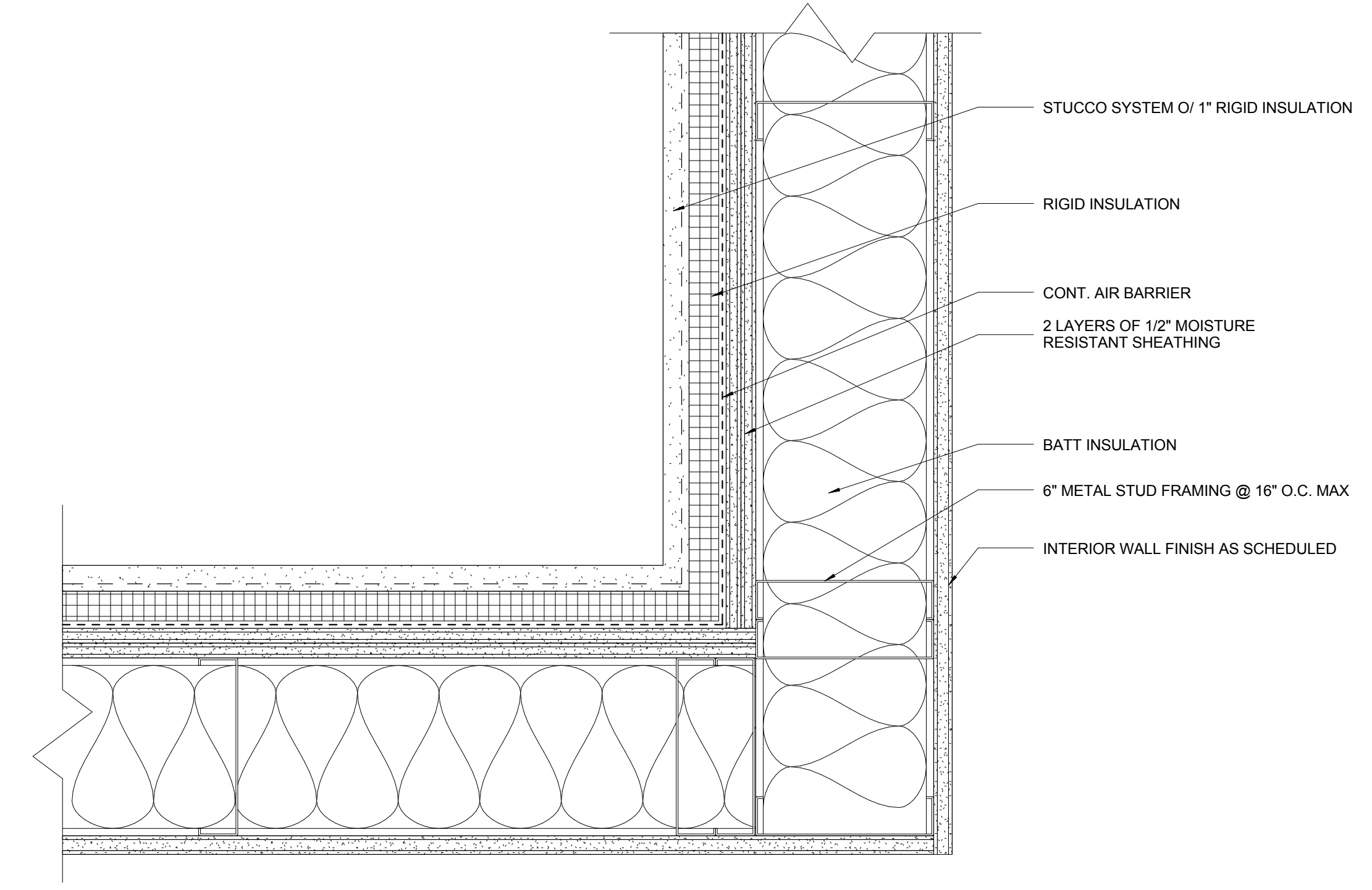

3 PLAN DETAIL @ 2-HOUR RATED COLUMN WRAP - R
1 1/2" = 1'-0"

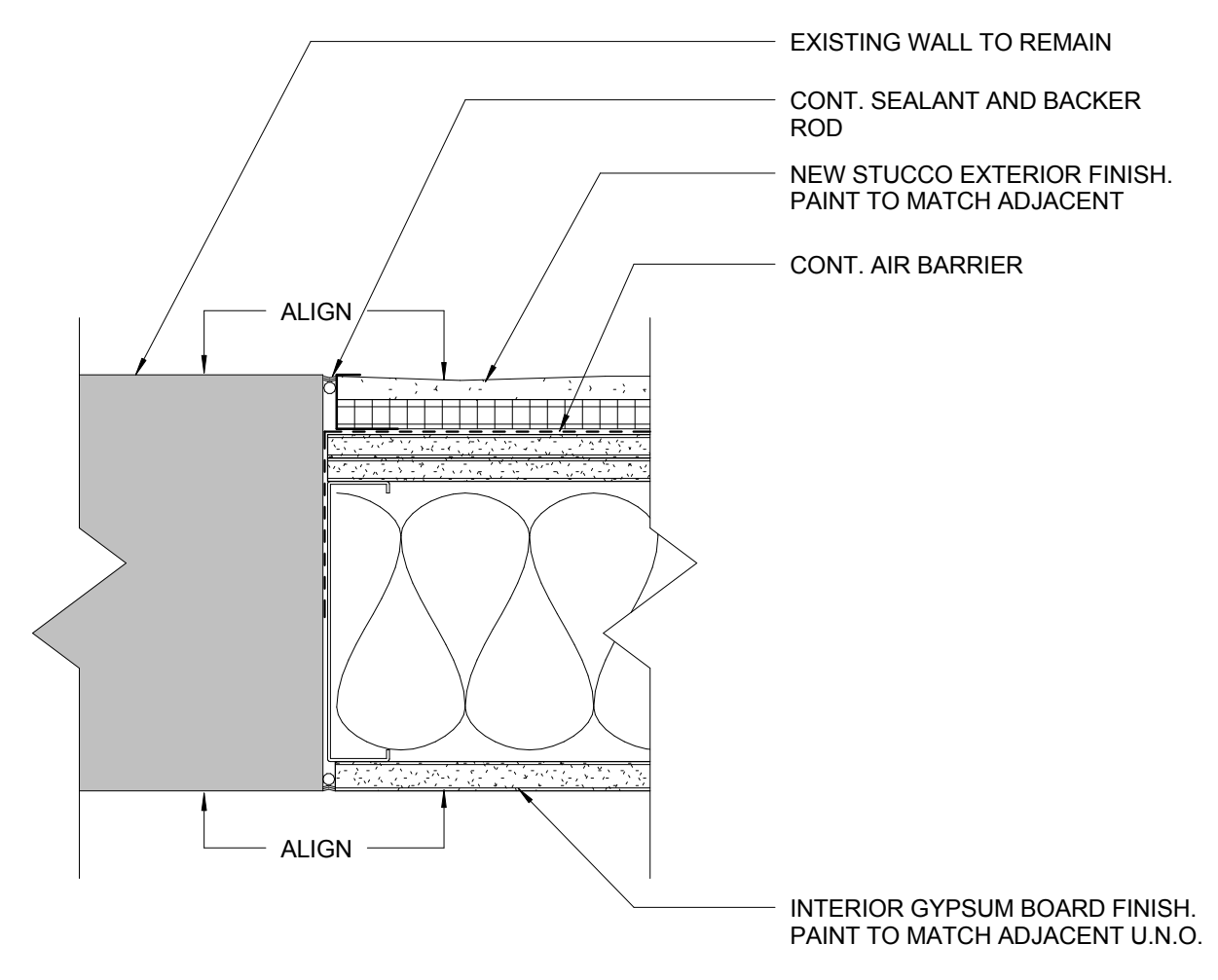

9 PLAN DETAIL - INFILL AT EXISTING STUCCO WALL
3" = 1'-0"

6 PLAN DETAIL @ METAL PANEL INSIDE CORNER
3" = 1'-0"

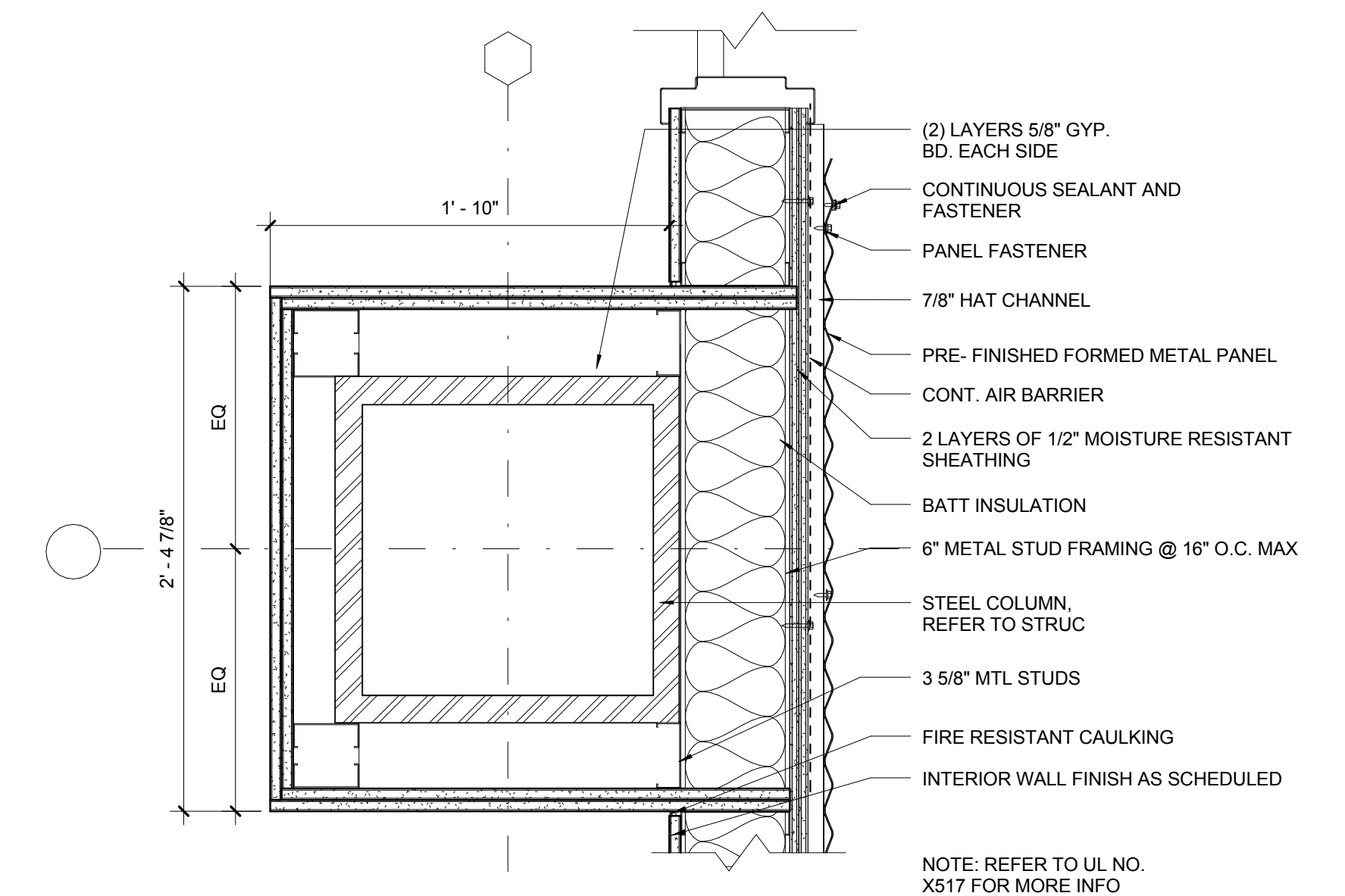
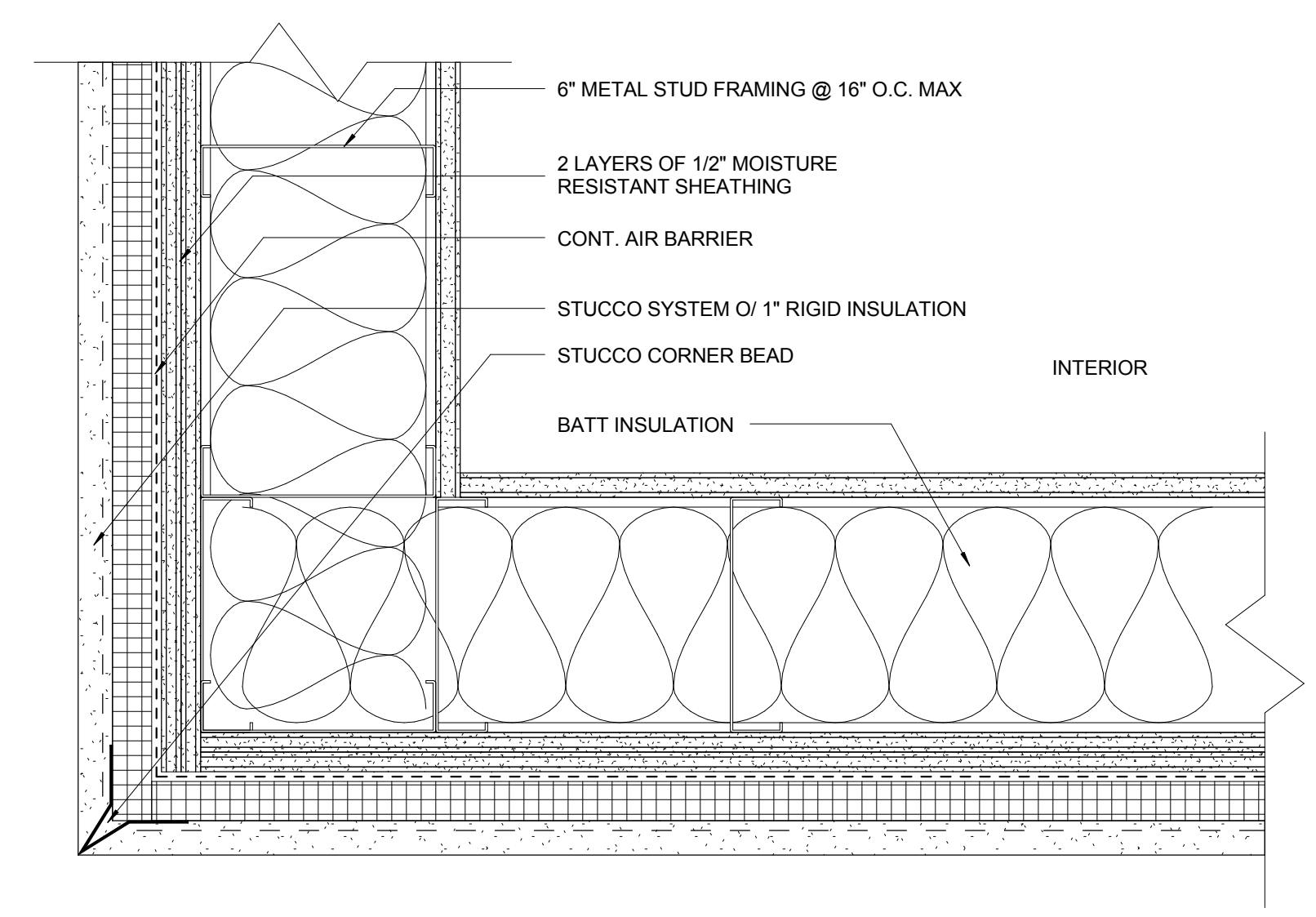

2 PLAN DETAIL @ 1-HOUR RATED COLUMN WRAP - P
1 1/2" = 1'-0"

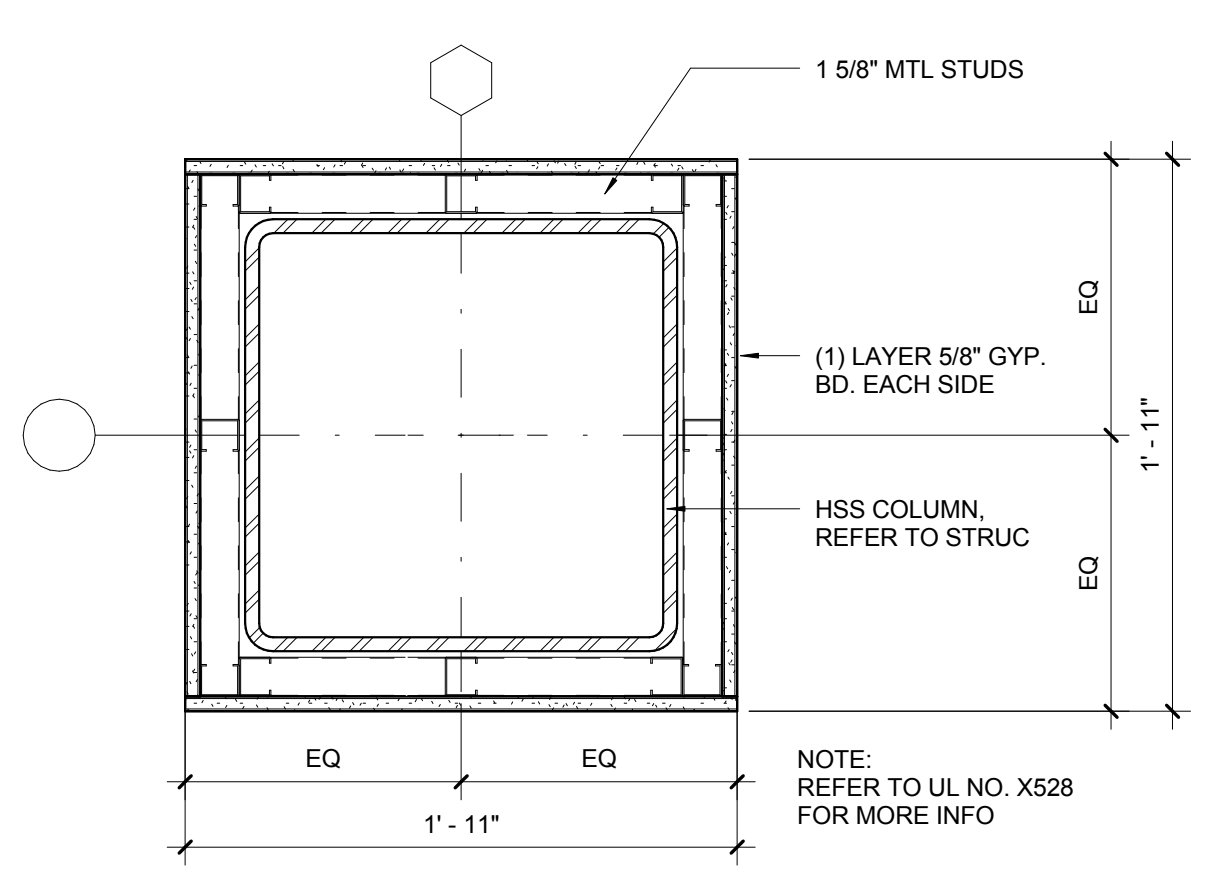

8 PLAN DETAIL @ 2-HOUR RATED COLUMN WRAP - Z
1 1/2" = 1'-0"

5 PLAN DETAIL @ METAL PANEL OUTSIDE CORNER
3" = 1'-0"

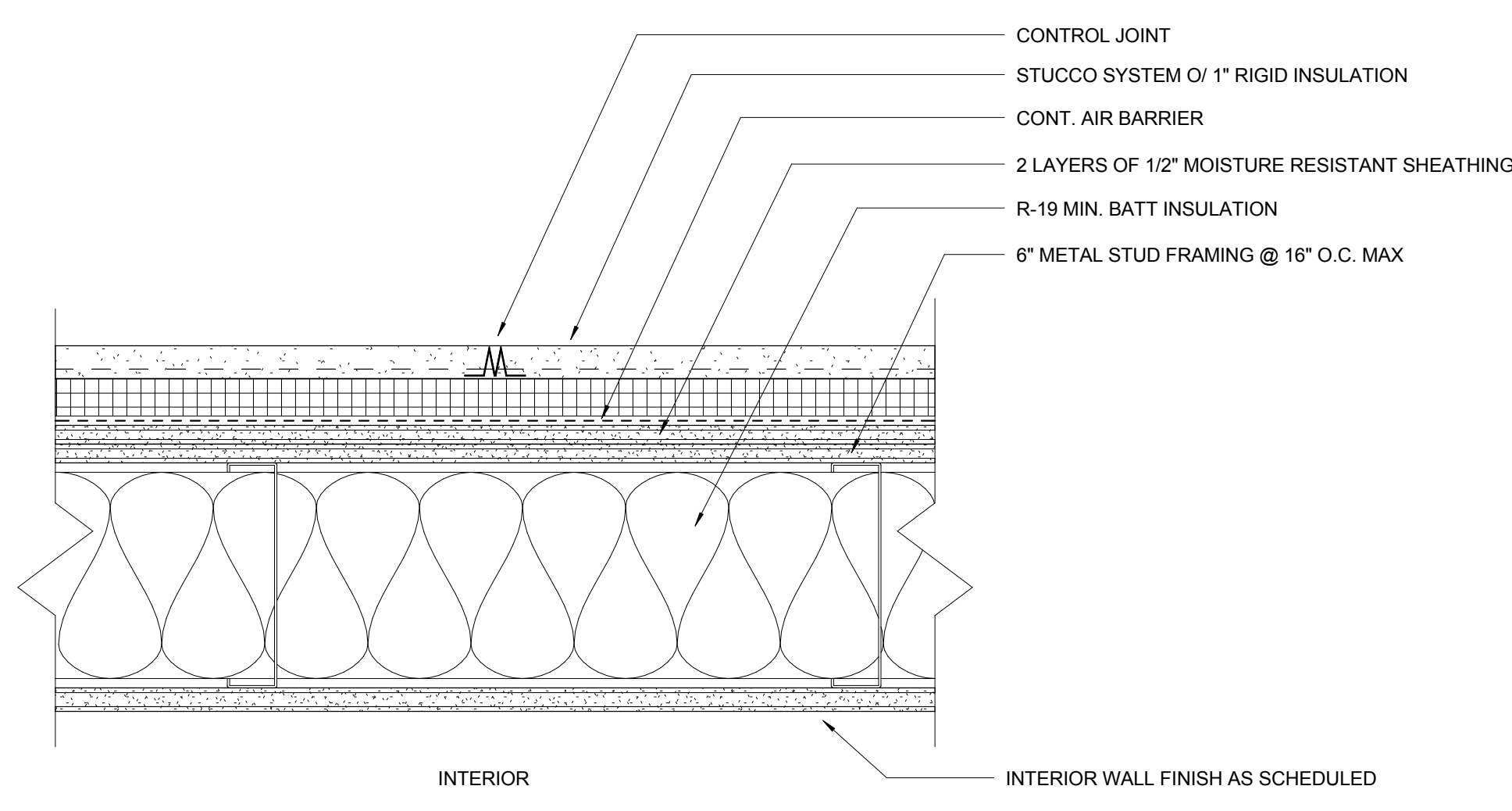

4 PLAN DETAIL METAL PANEL SEAM
3" = 1'-0"

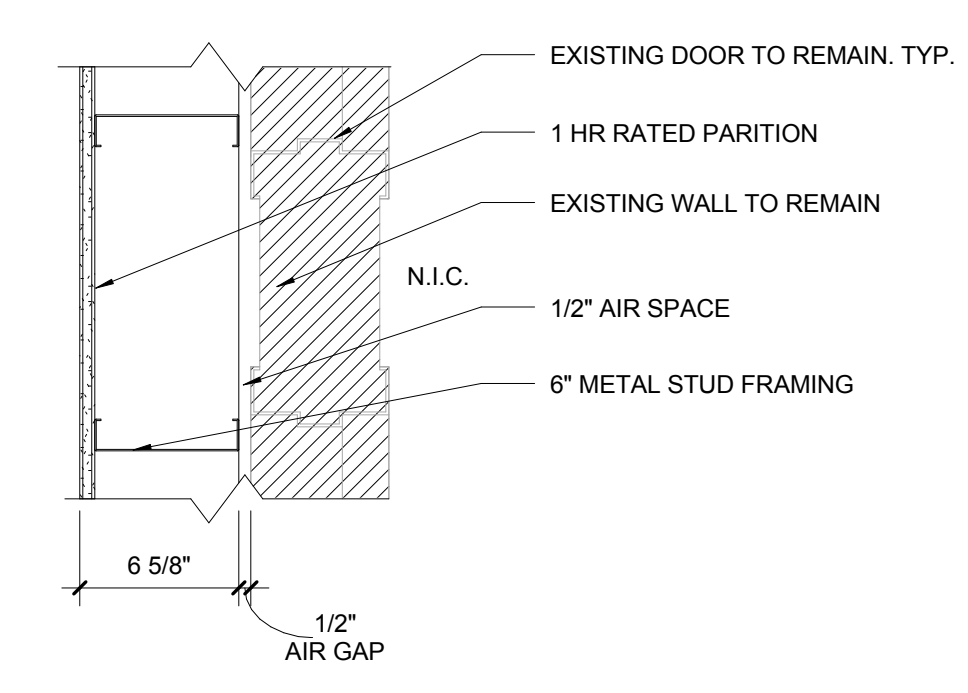

7 1 HR RATED PARTITION @ EXISTING WALL AND DOOR
1 1/2" = 1'-0"

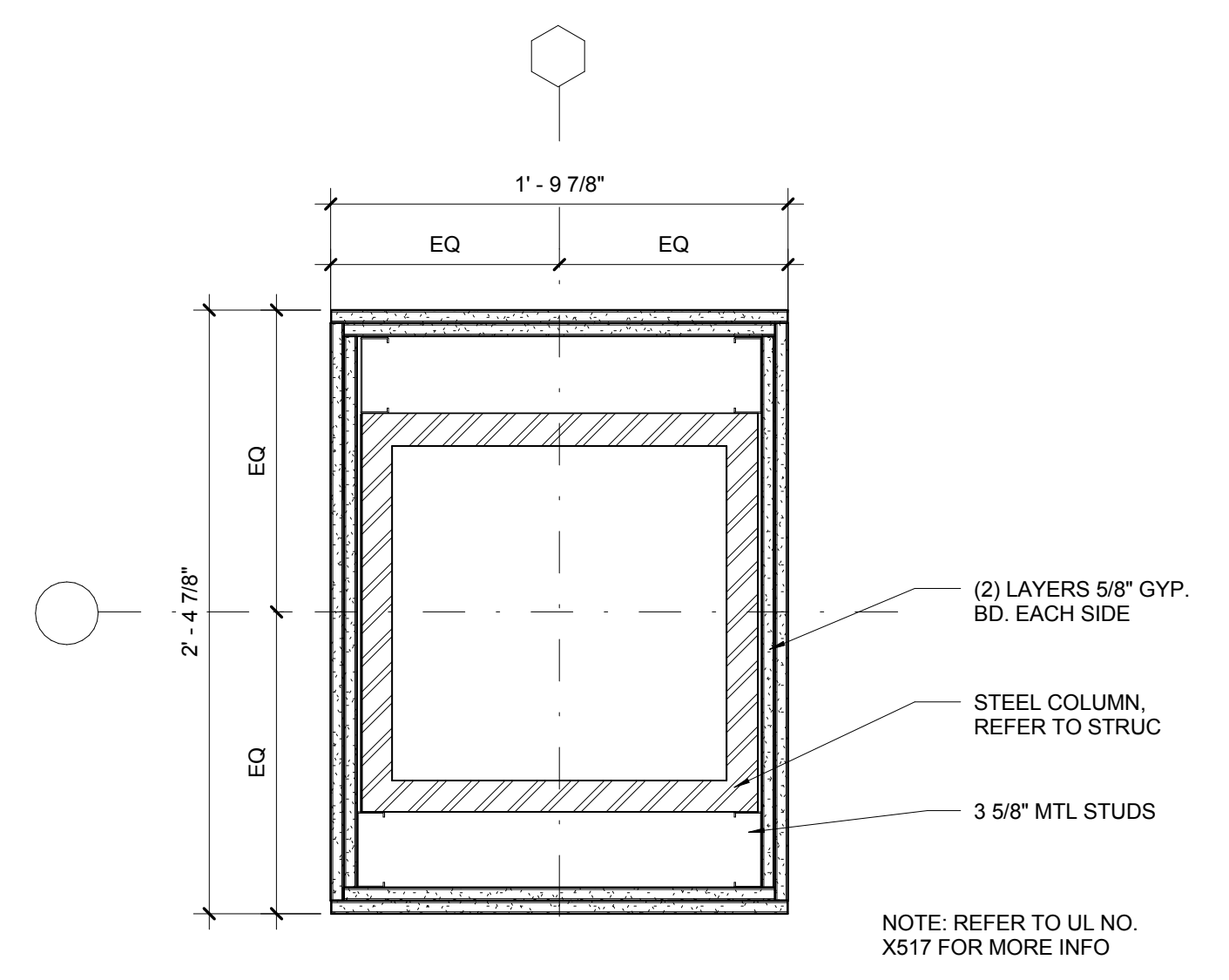

1 PLAN DETAIL @ 1-HOUR RATED COLUMN WRAP - O
1 1/2" = 1'-0"

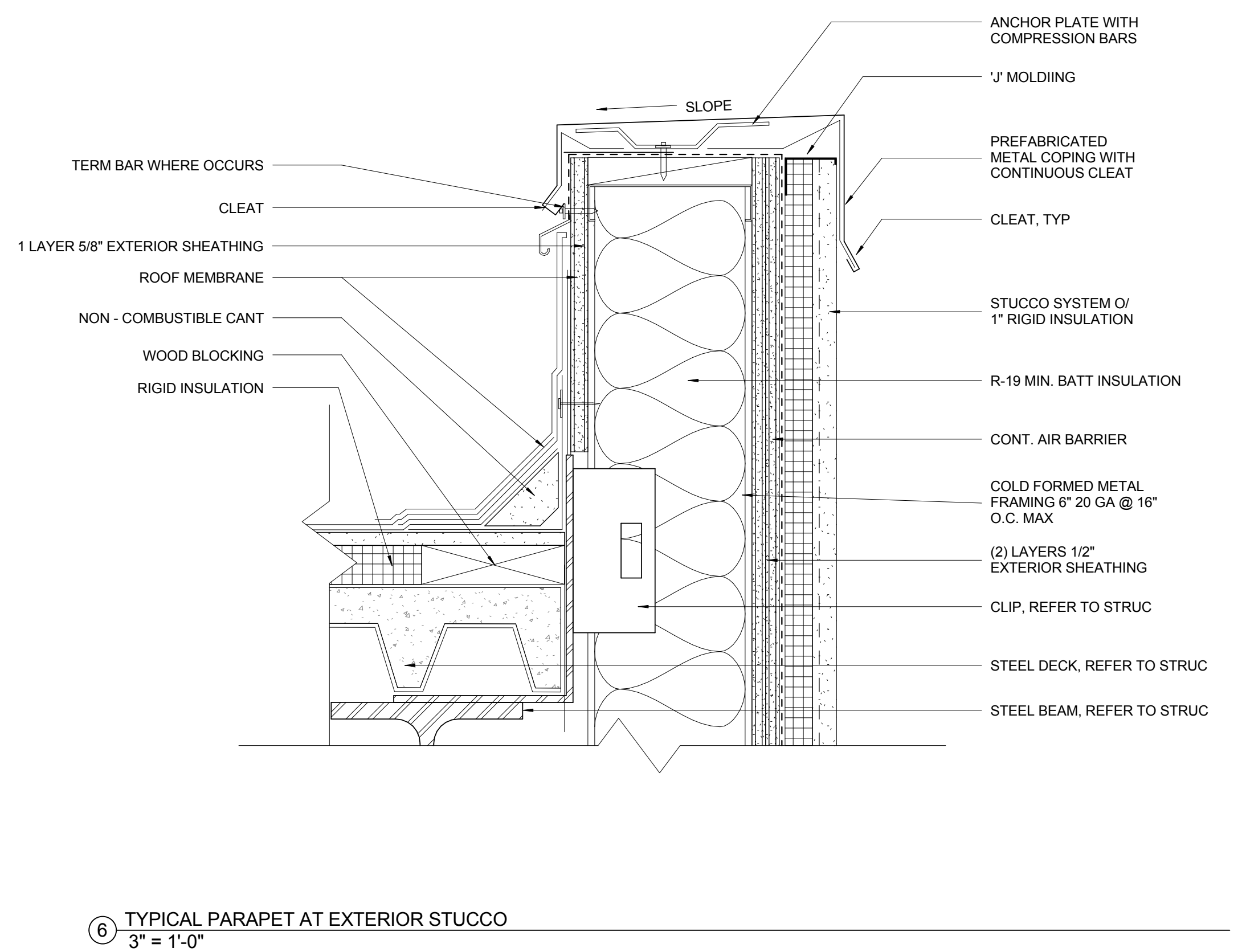

6 TYPICAL PARAPET AT EXTERIOR STUCCO
3" = 1'-0"

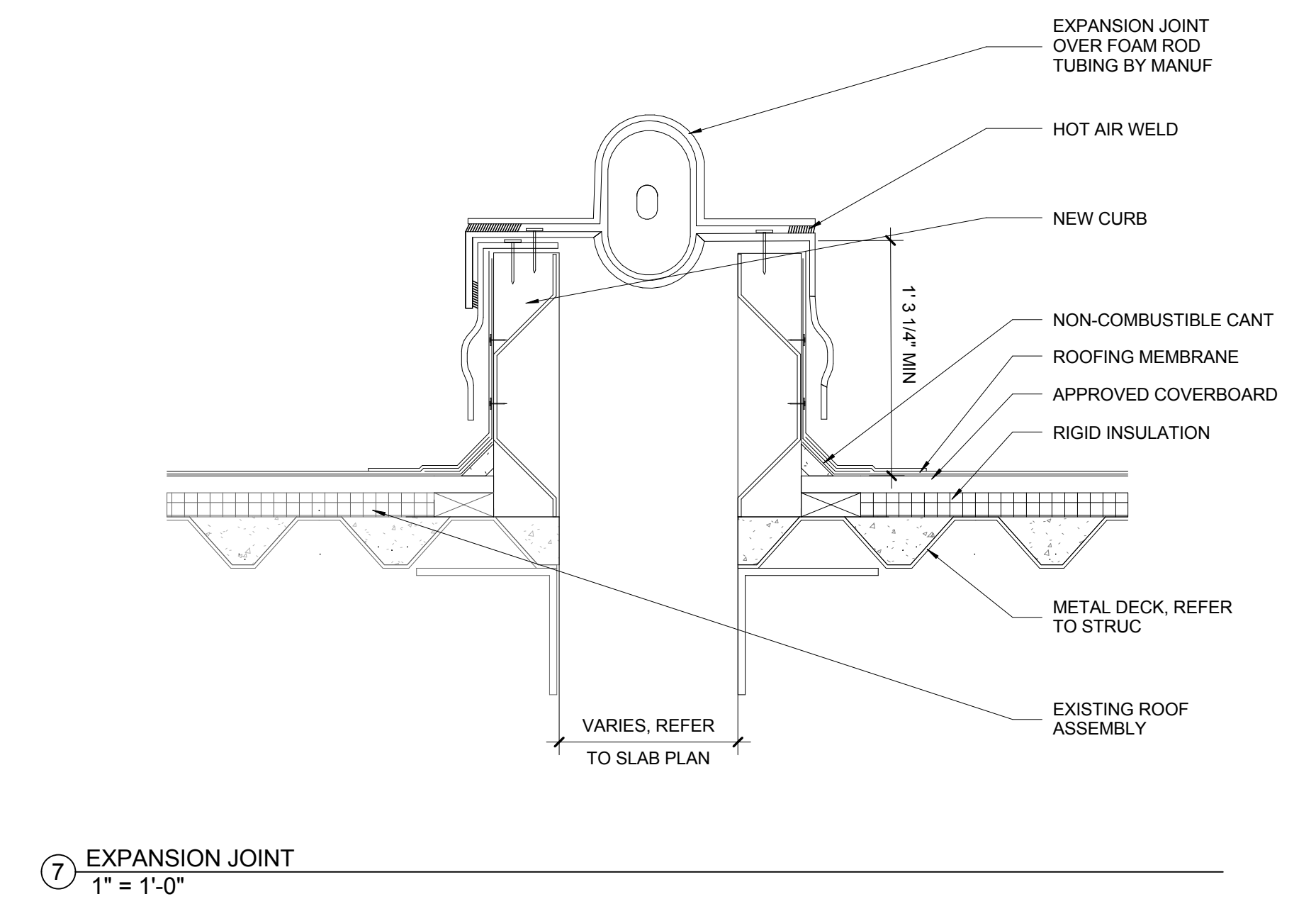

7 EXPANSION JOINT
1" = 1'-0"

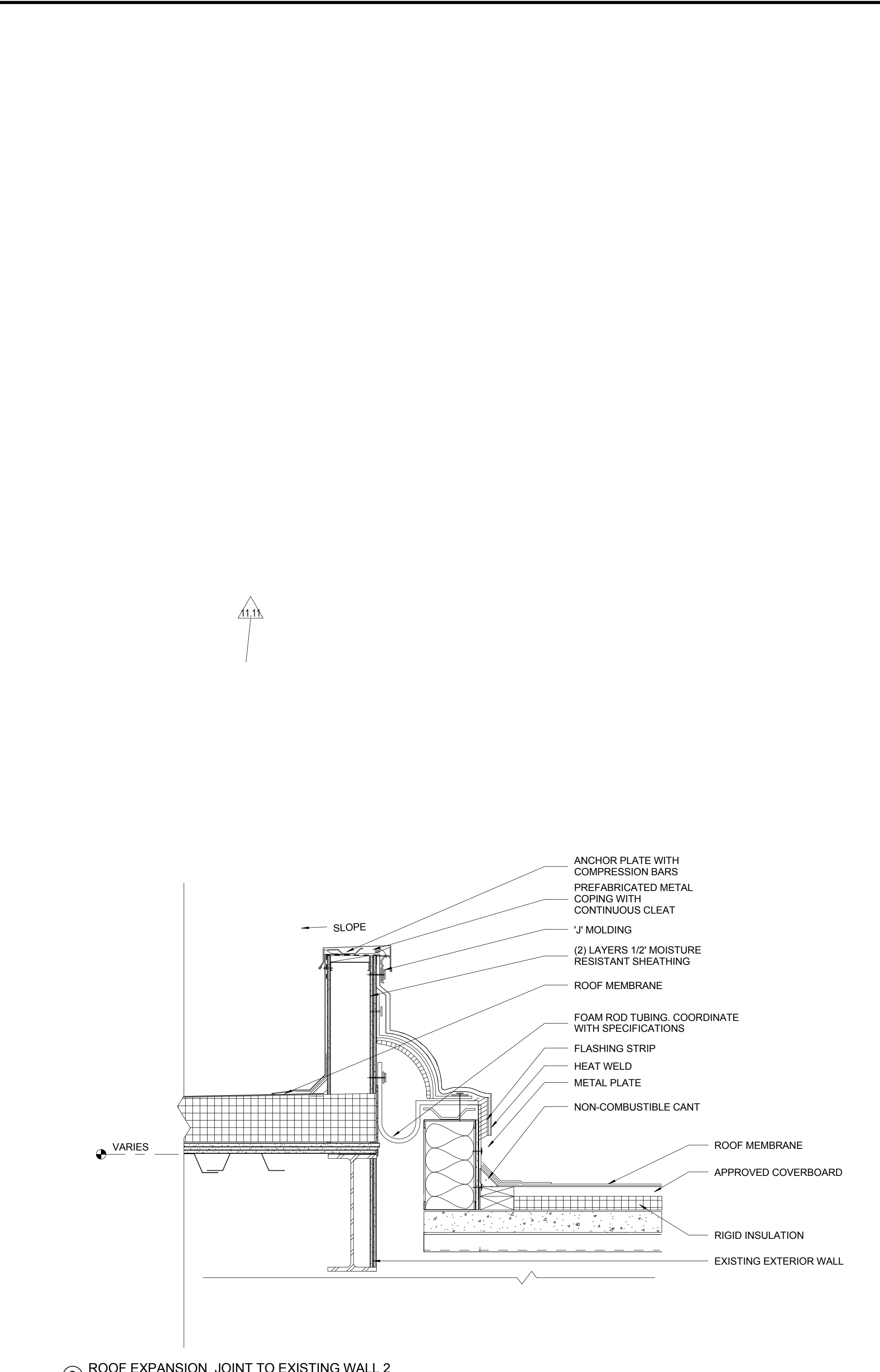

2 ROOF EXPANSION JOINT TO EXISTING WALL 2
1" = 1'-0"

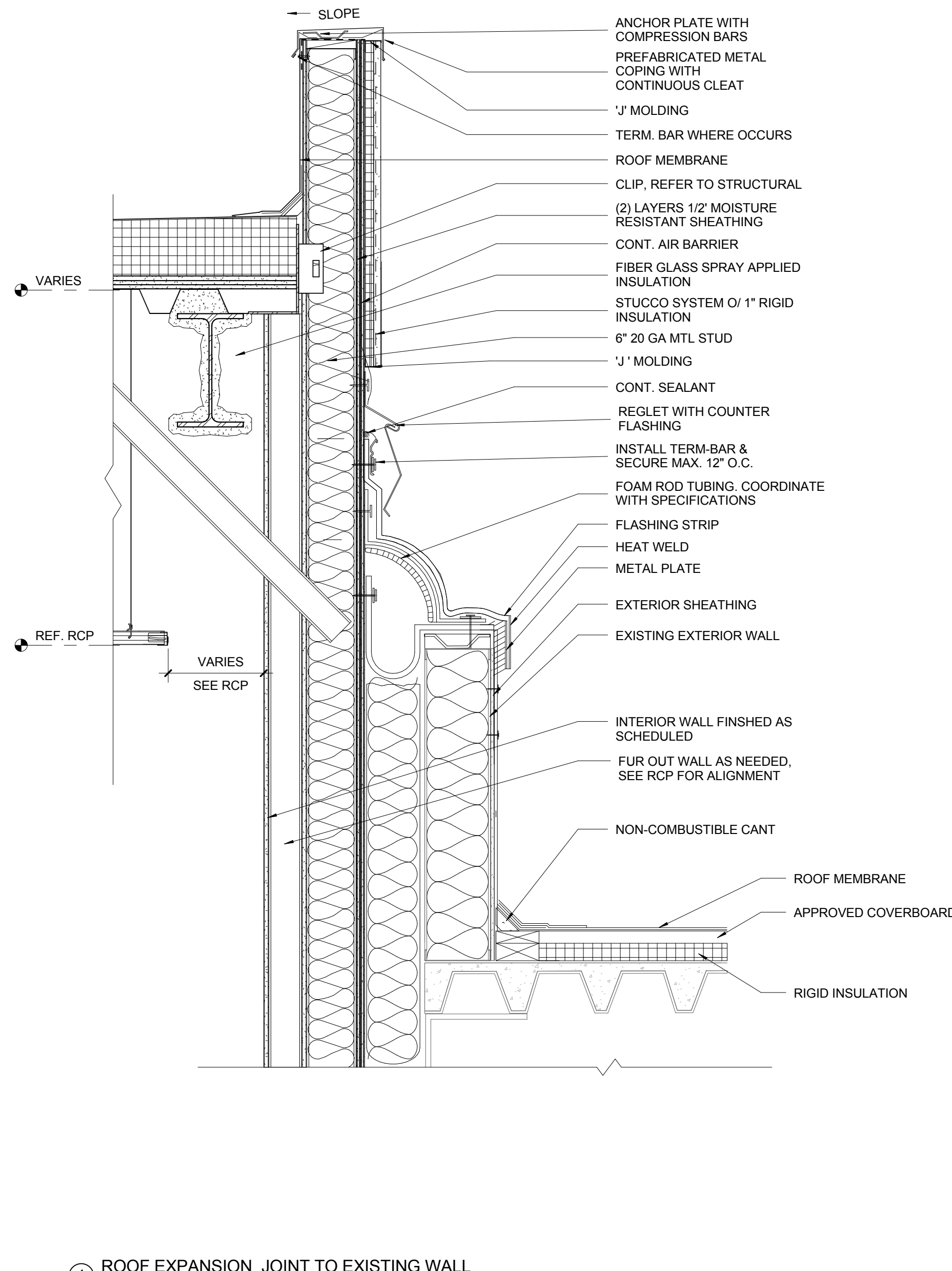

1 ROOF EXPANSION JOINT TO EXISTING WALL
1" = 1'-0"

DATE	DESCRIPTION
10/01/2015	85% CONSTRUCTION DOCUMENTS
11/11/2015	100% CONSTRUCTION DOCUMENTS
01/04/2016	100% CONSTRUCTION DOCUMENTS

CONTRACT NO. **Contract No.C10003.43-SP04-0.2**
PROJECT TITLE **INTERIM BOARDING AREA B**
SHEET TITLE **Roofing Details**



DRAWN BY	CLKT, JW, JZ, JB, DW	CHECKED BY	JR, CK
SCALE	As indicated	DATE	01/26/2016
Package Name	IBAB CONSTRUCTION ADMIN		

A6.51
Sheet Printed On: 1/27/2016 2:18:48 PM

CONTRACT NO.	DATE	DESCRIPTION
C10003.43-SP04-0.2	10/07/2015	95% CONSTRUCTION DOCUMENTS

Contract No.C10003.43-SP04-0.2
PROJECT TITLE
INTERIM BOARDING AREA B
SHEET TITLE
Roofing Details

CONTRACT NO.	C10003.43-SP04-0.2
PROJECT TITLE	INTERIM BOARDING AREA B
SHEET TITLE	Roofing Details
ARCHITECT / ENGINEER SEAL	
DRAWN BY	CL,KT,JW,JZ,JB,DW
CHECKED BY	JR,CK
SCALE	3" = 1'-0"
DATE	01/26/2016
Package Name	IBAB CONSTRUCTION ADMIN

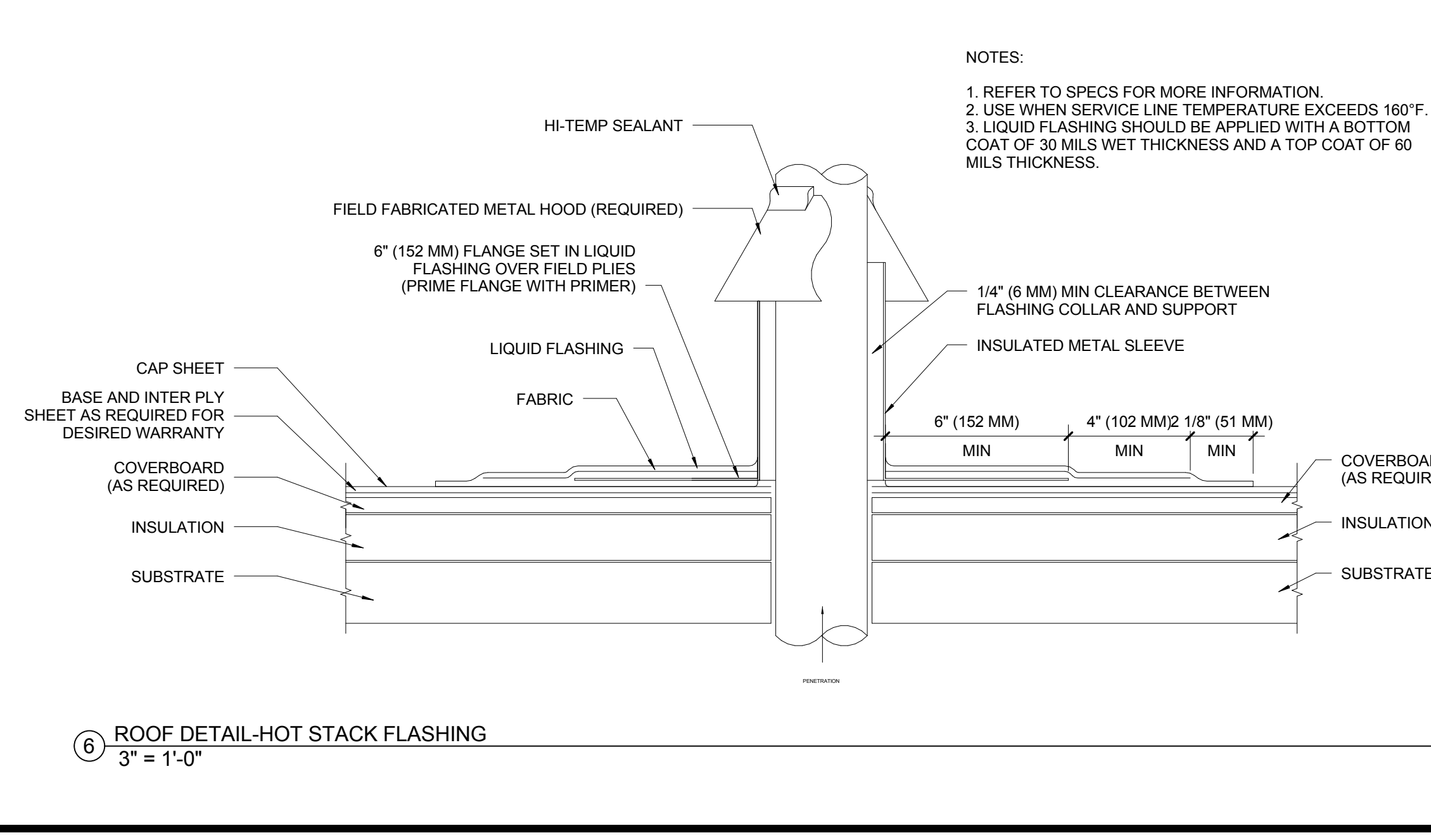
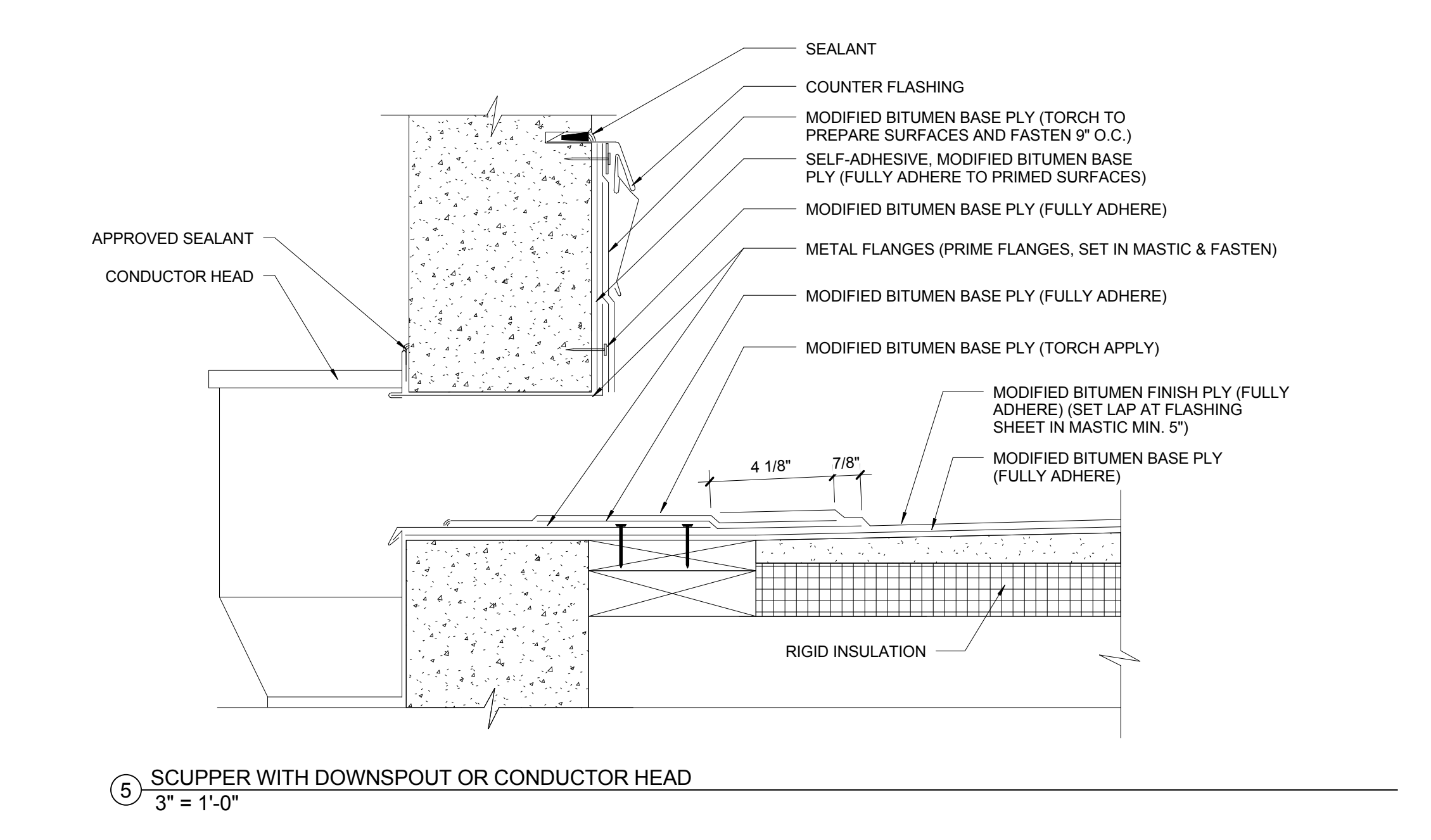
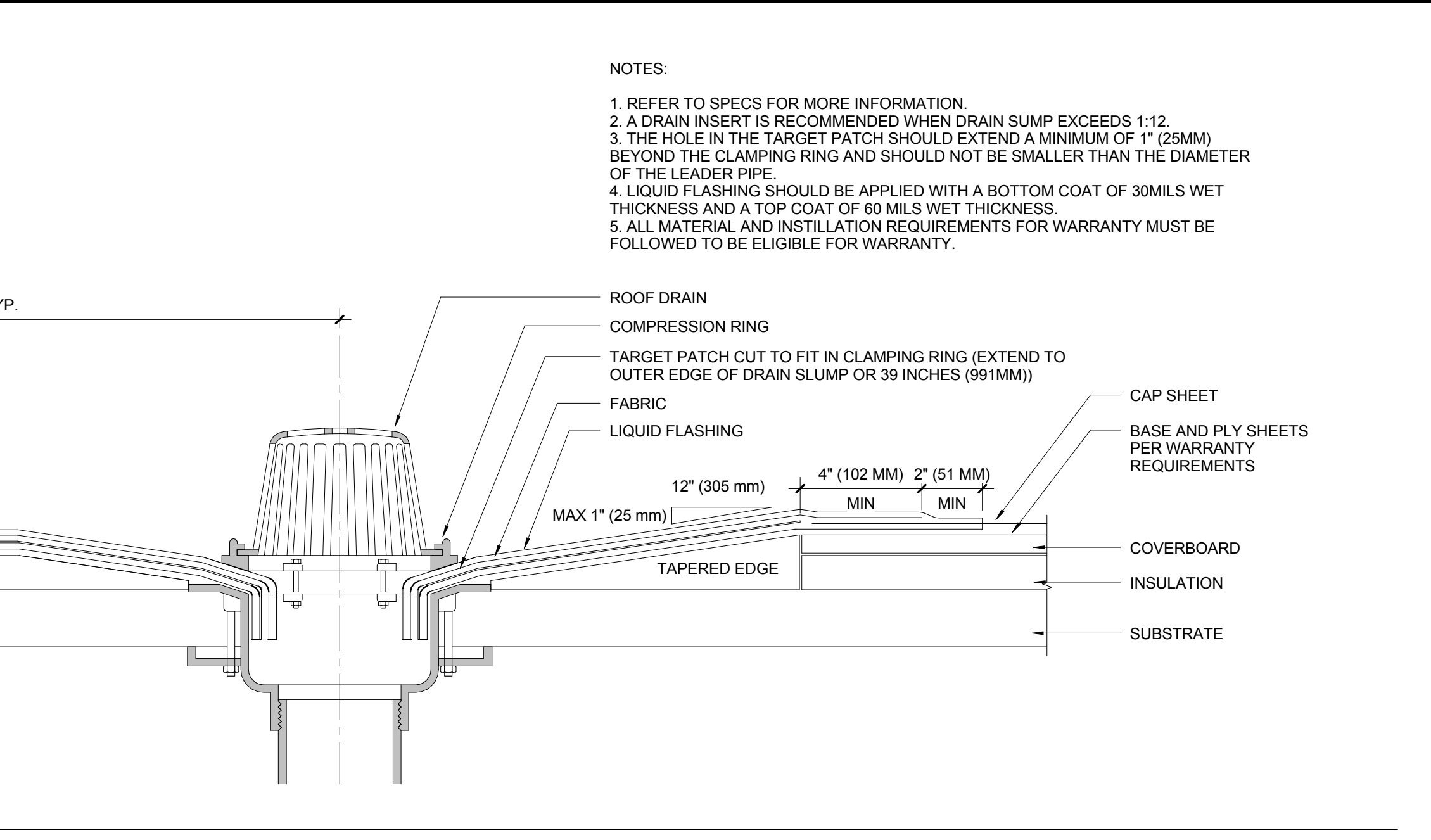
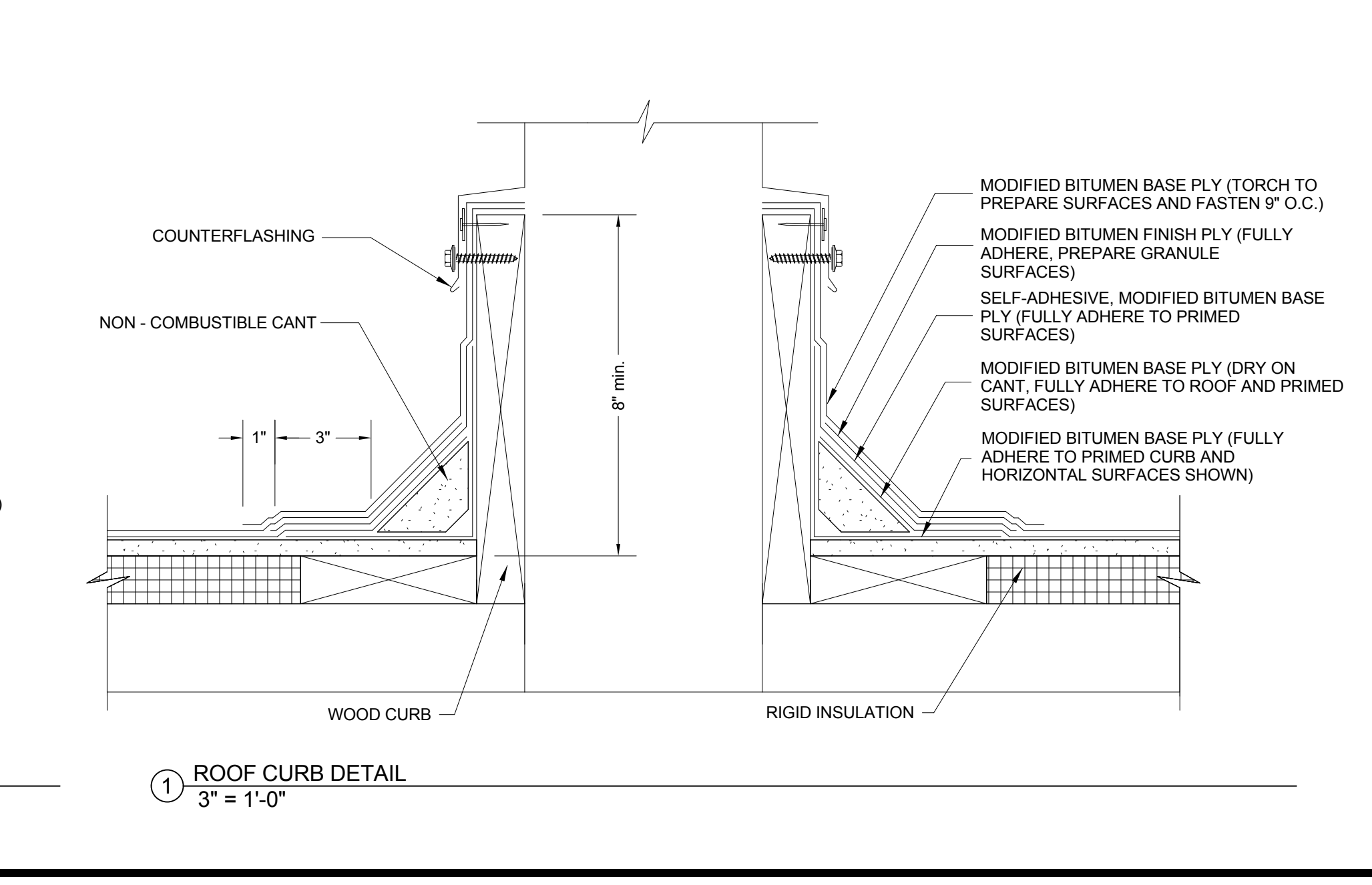
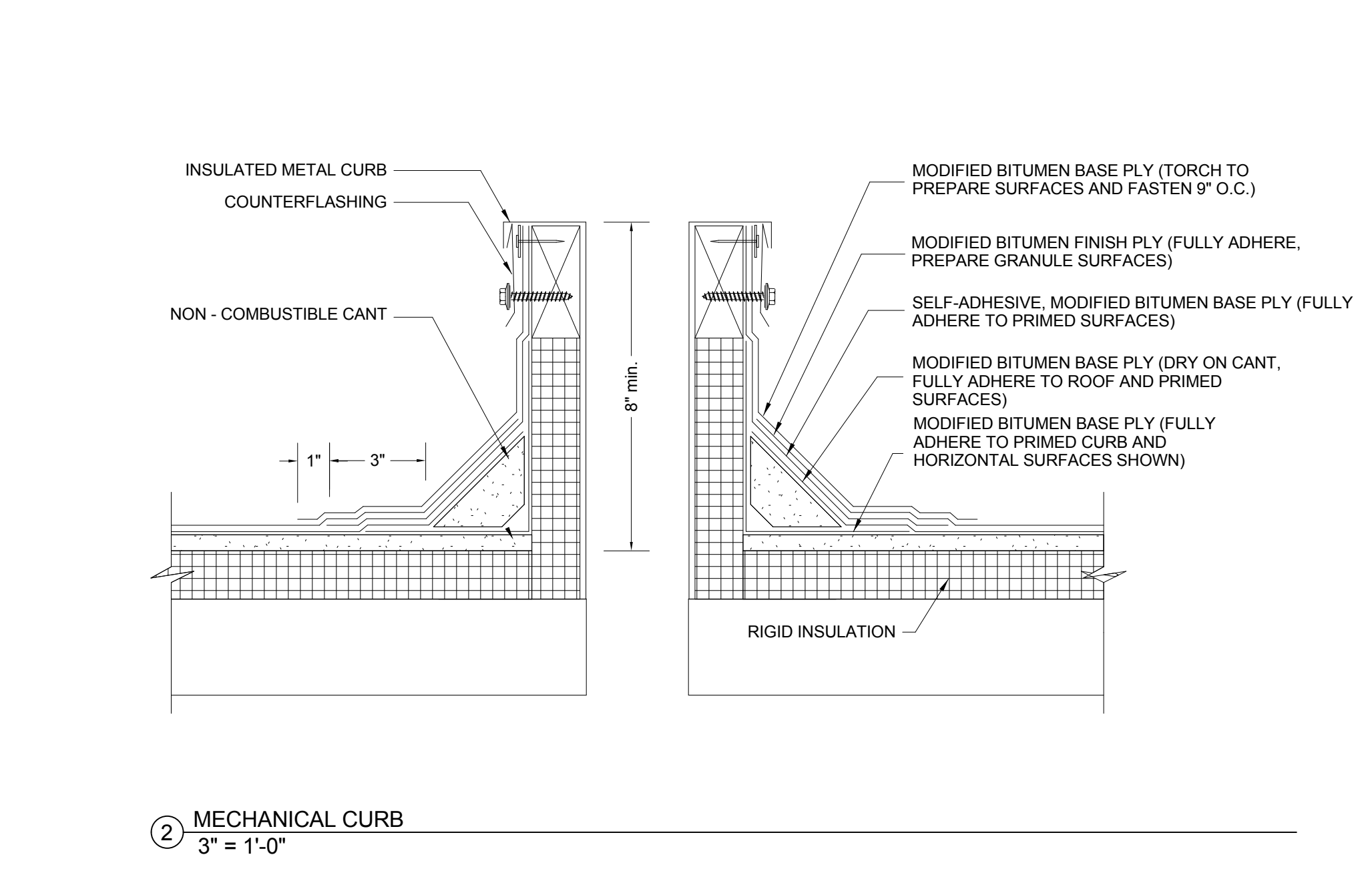
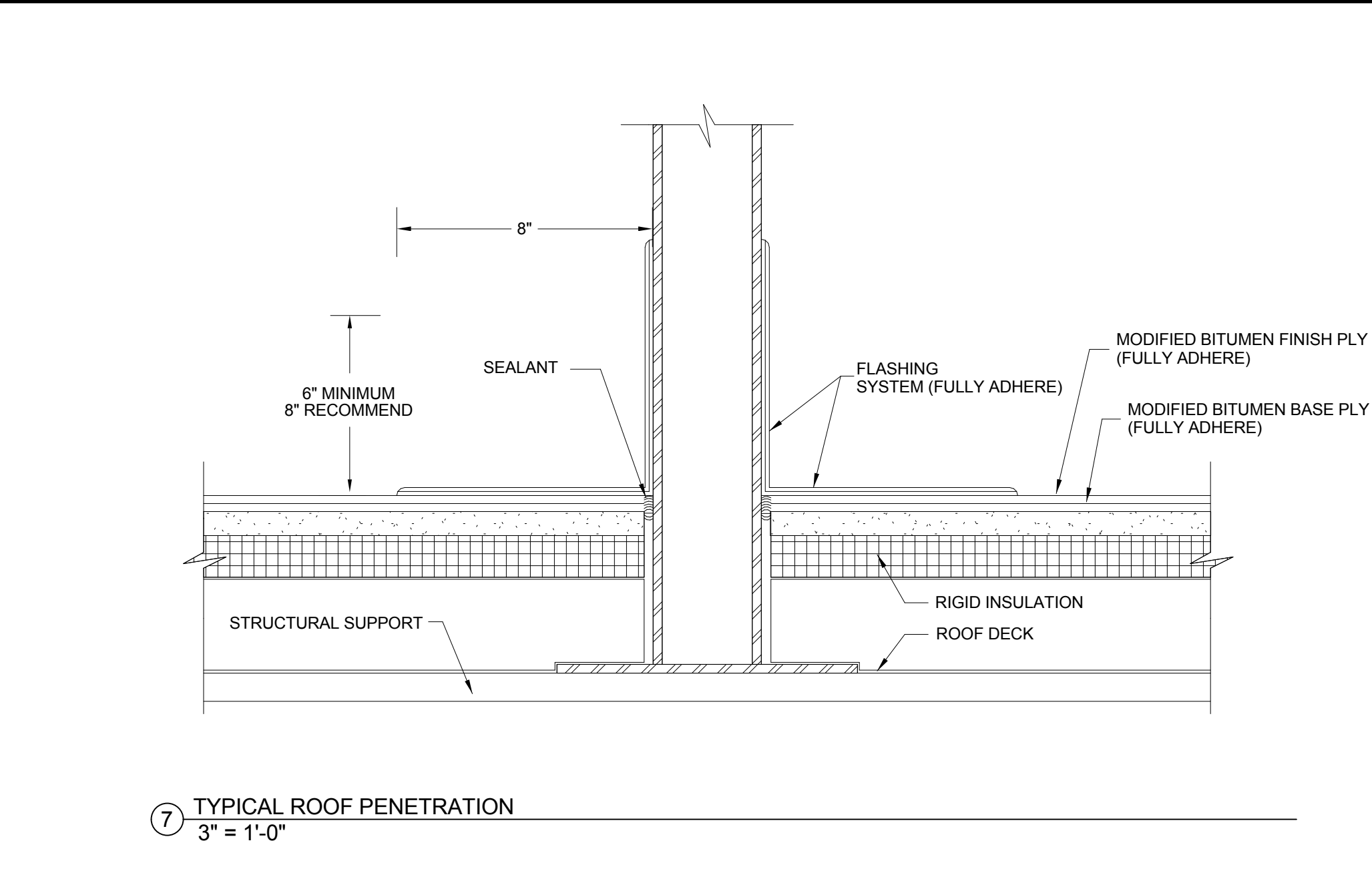

NOTES:
1. REFER TO SPECS FOR MORE INFORMATION.
2. A DRAIN INSERT IS RECOMMENDED WHEN DRAIN SUMP EXCEEDS 1'-12".
3. THE HOLE IN THE TARGET PATCH SHOULD EXTEND A MINIMUM OF 1" (25MM) BEYOND THE CLAMPING RING AND SHOULD NOT BE SMALLER THAN THE DIAMETER OF THE LEADER PIPE.
4. LIQUID FLASHING SHOULD BE APPLIED WITH A BOTTOM COAT OF 30 MILS WET THICKNESS AND A TOP COAT OF 60 MILS WET THICKNESS.
5. ALL MATERIAL AND INSTALLATION REQUIREMENTS FOR WARRANTY MUST BE FOLLOWED TO BE ELIGIBLE FOR WARRANTY.

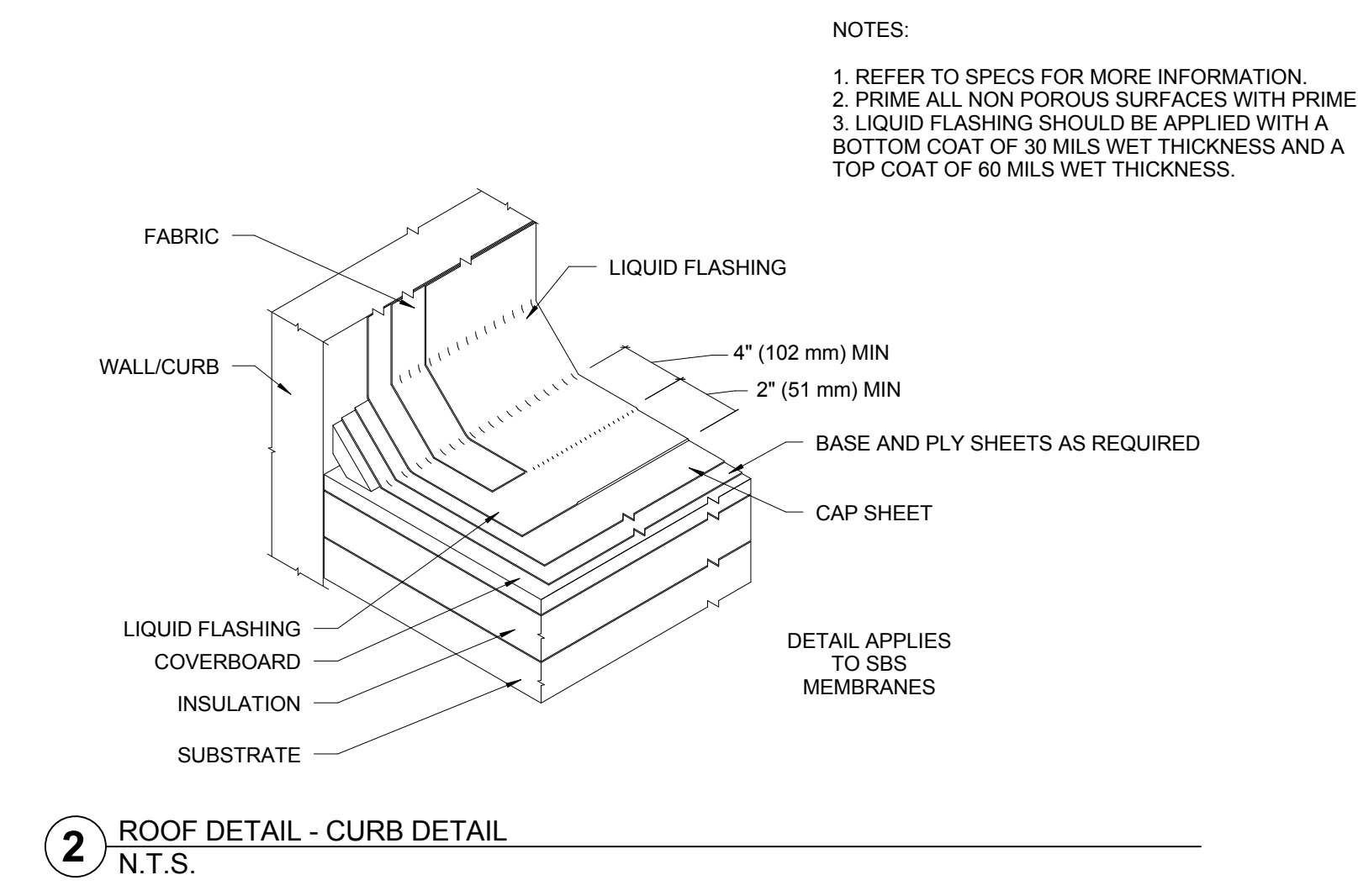
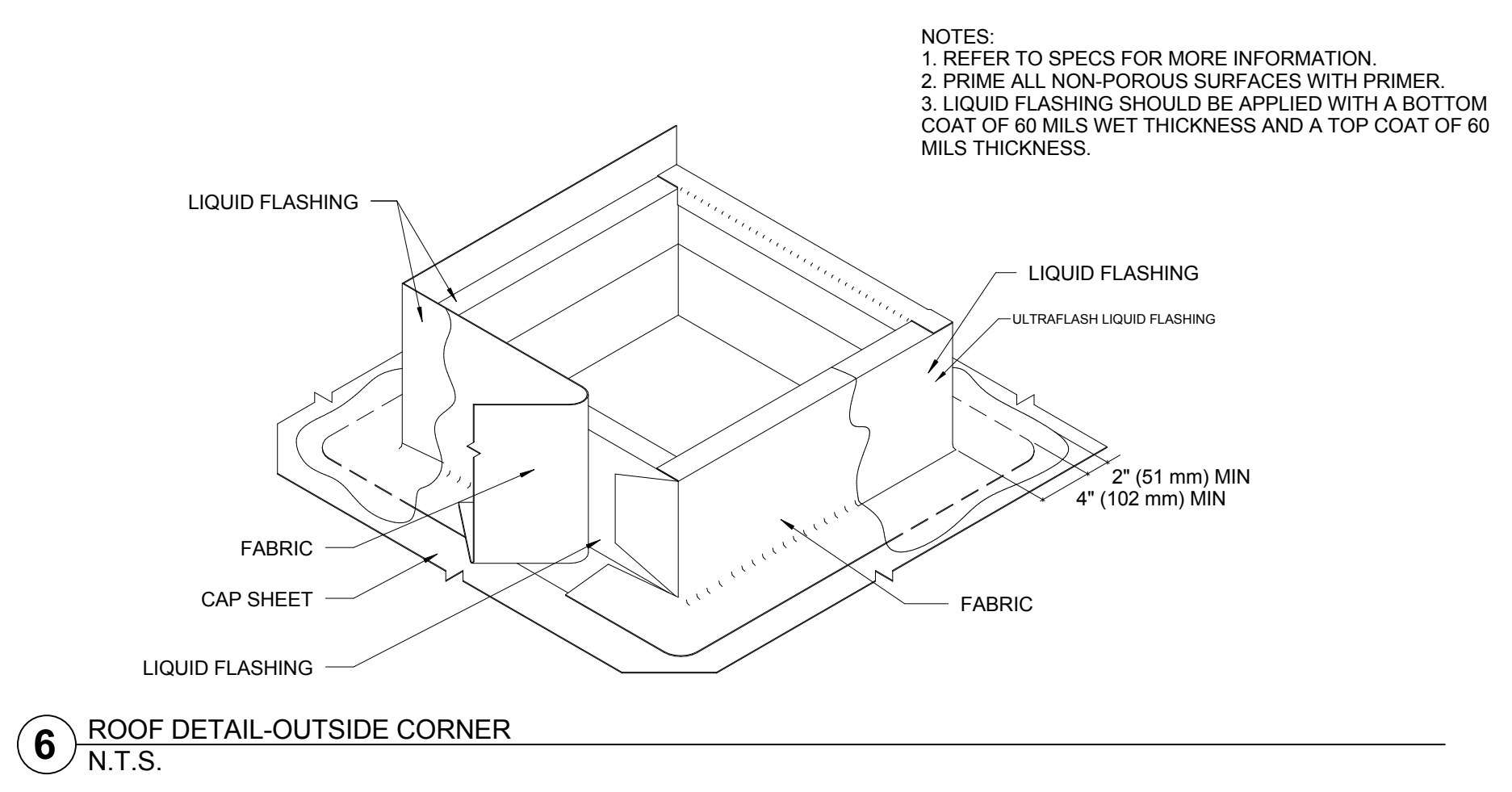
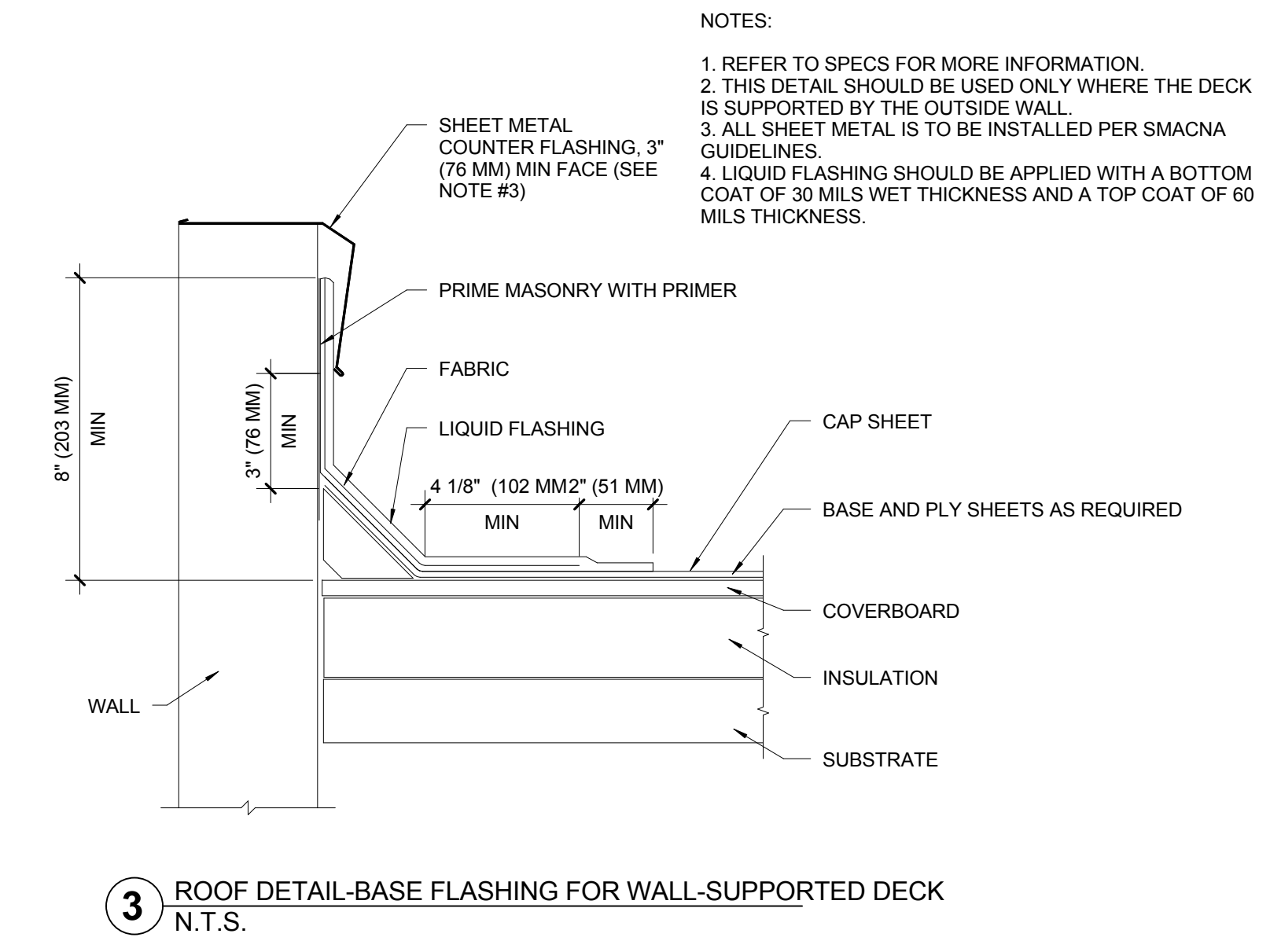
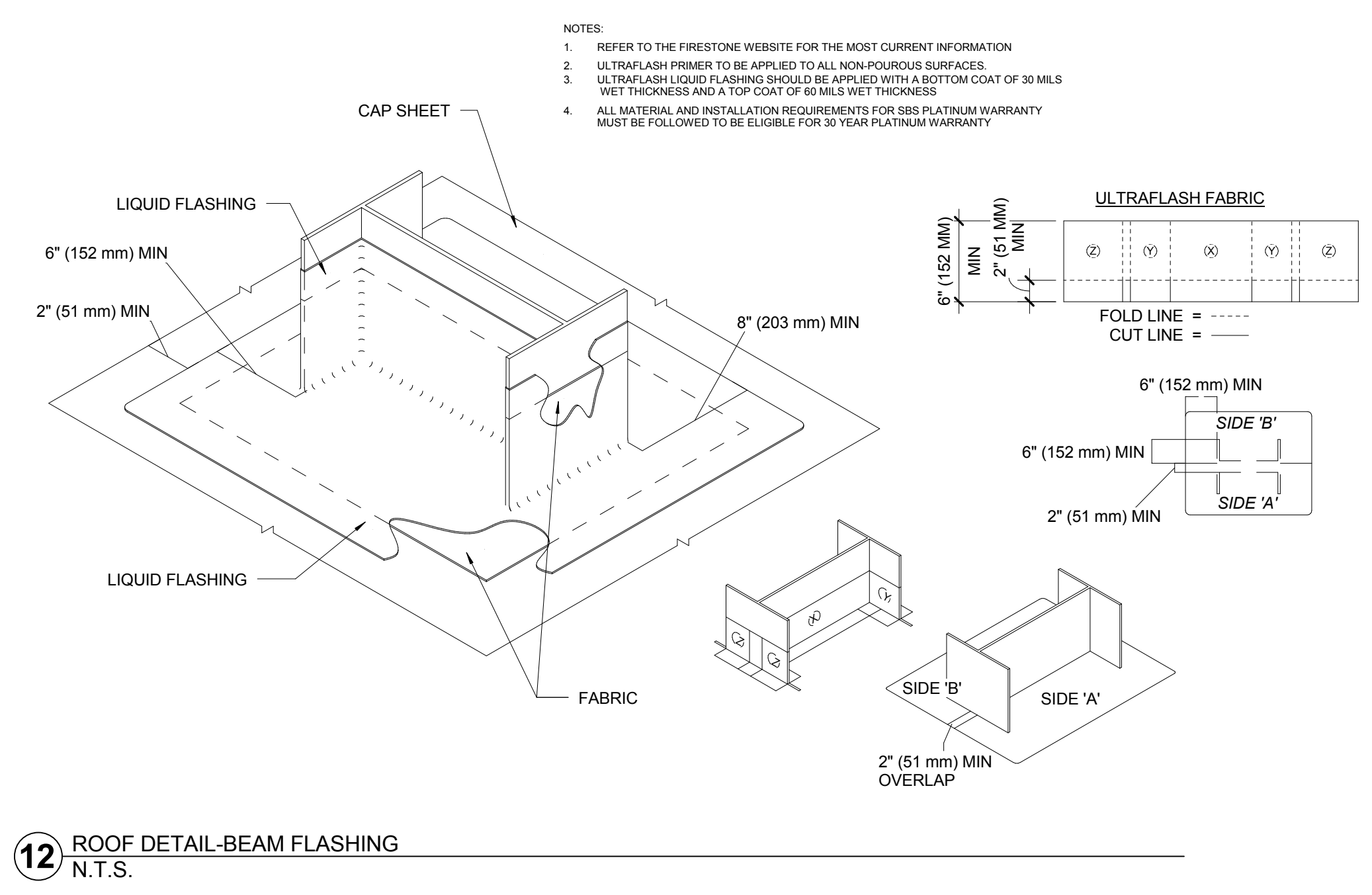
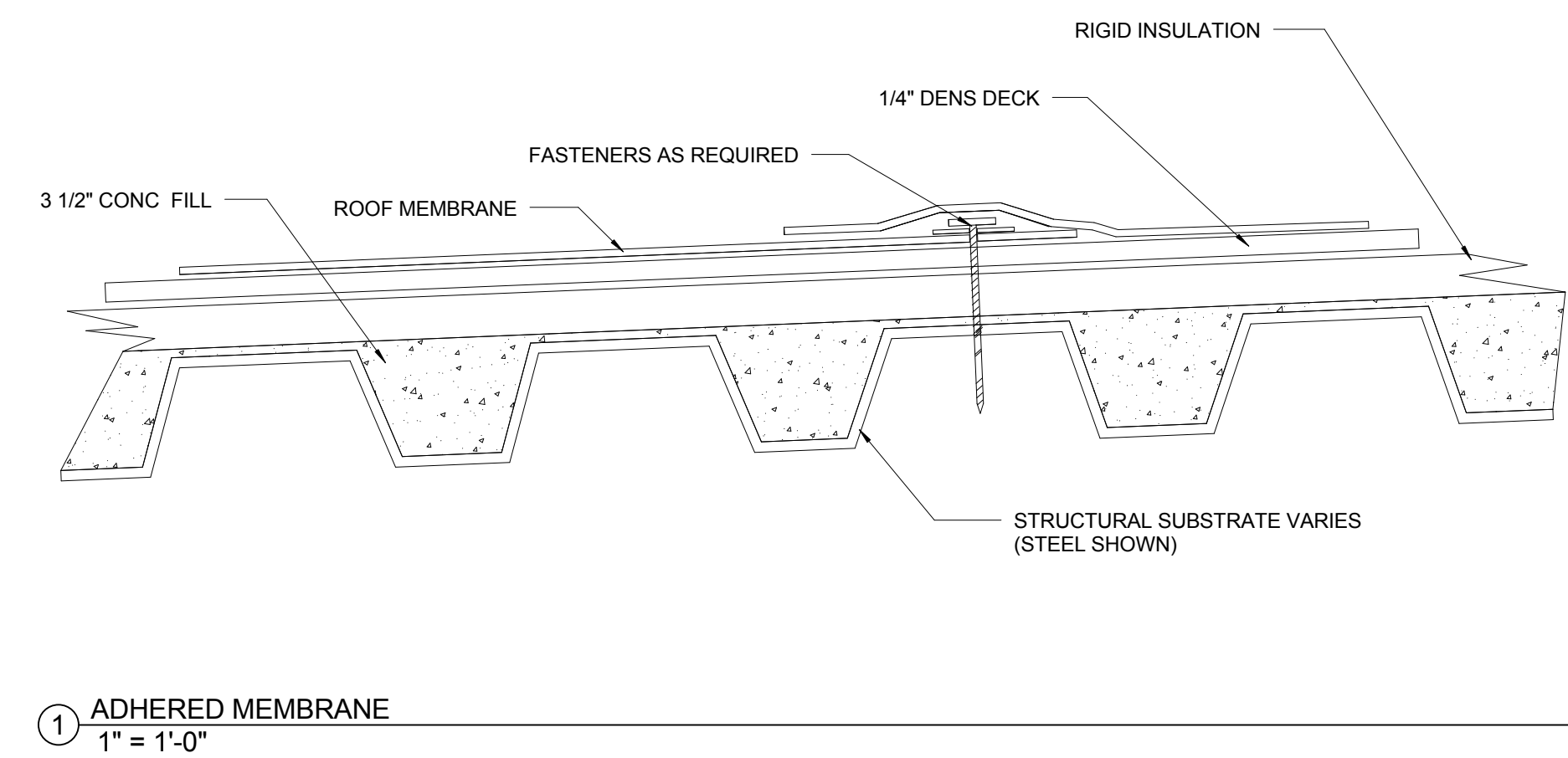
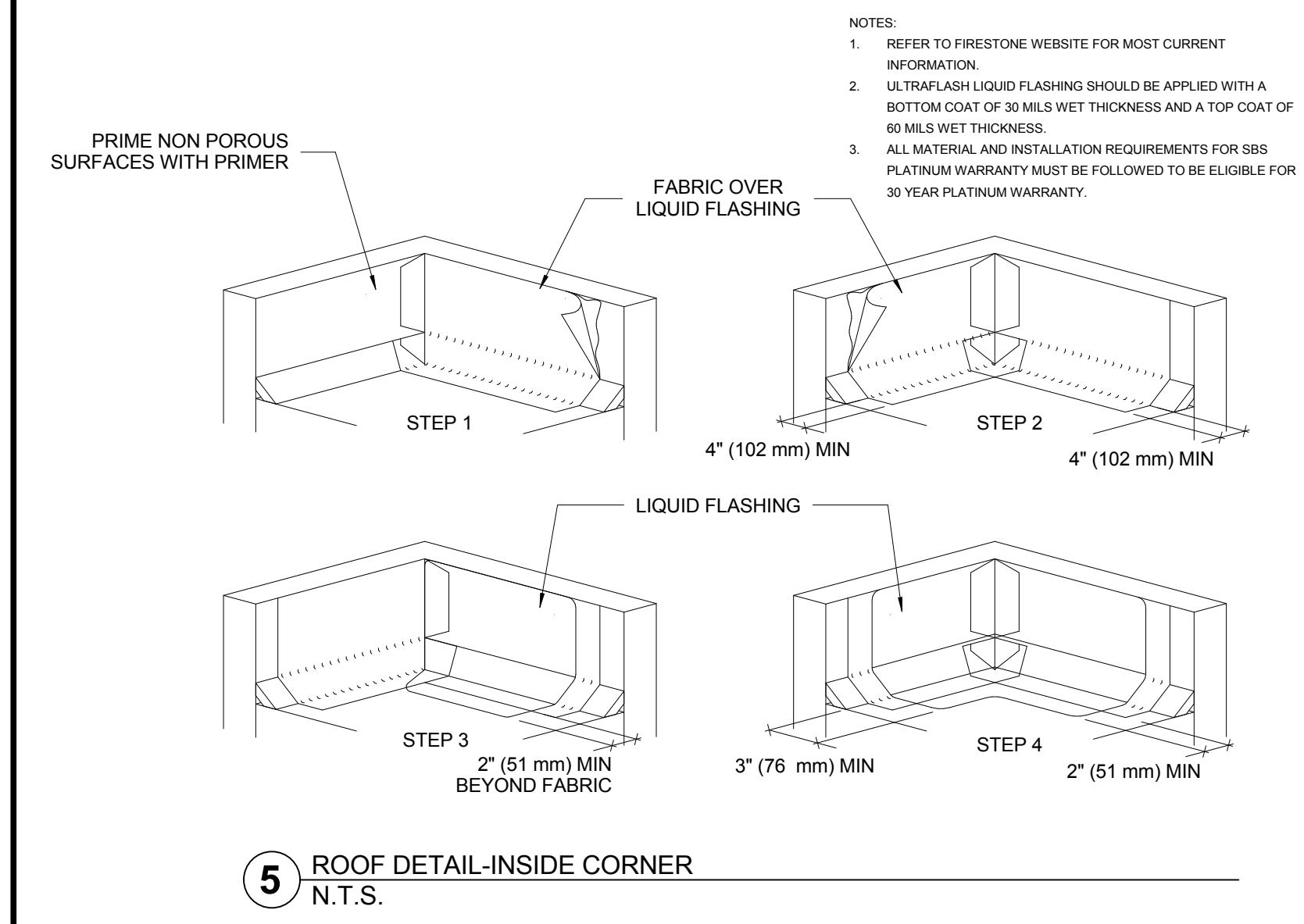

CONTRACT NO.	DATE	DESCRIPTION
1001/2015	10/1/2015	85% CONSTRUCTION DOCUMENTS
113	11/16/2015	100% CONSTRUCTION DOCUMENTS

Contract No.C10003.43-SP04-0.2
PROJECT TITLE
INTERIM BOARDING AREA B
SHEET TITLE
Roofing Details

ARCHITECT / ENGINEER SEAL

DRAWN BY: CL,KT,JW,JZ,JB,DW
CHECKED BY: JR,CK
SCALE: As indicated
DATE: 01/26/2016
Package Name: IBAB CONSTRUCTION ADMIN
A6.53
Sheet Printed On: 1/27/2016 2:18:57 PM

DRAWING PACKAGES					
DATE	DESCRIPTION				
10/01/2015	95% CONSTRUCTION DOCUMENTS				
<table border="1"> <thead> <tr> <th>CODE</th> <th>DESCRIPTION</th> </tr> </thead> <tbody> <tr> <td>SP04-01</td> <td>95% CONSTRUCTION DOCUMENTS</td> </tr> </tbody> </table>		CODE	DESCRIPTION	SP04-01	95% CONSTRUCTION DOCUMENTS
CODE	DESCRIPTION				
SP04-01	95% CONSTRUCTION DOCUMENTS				

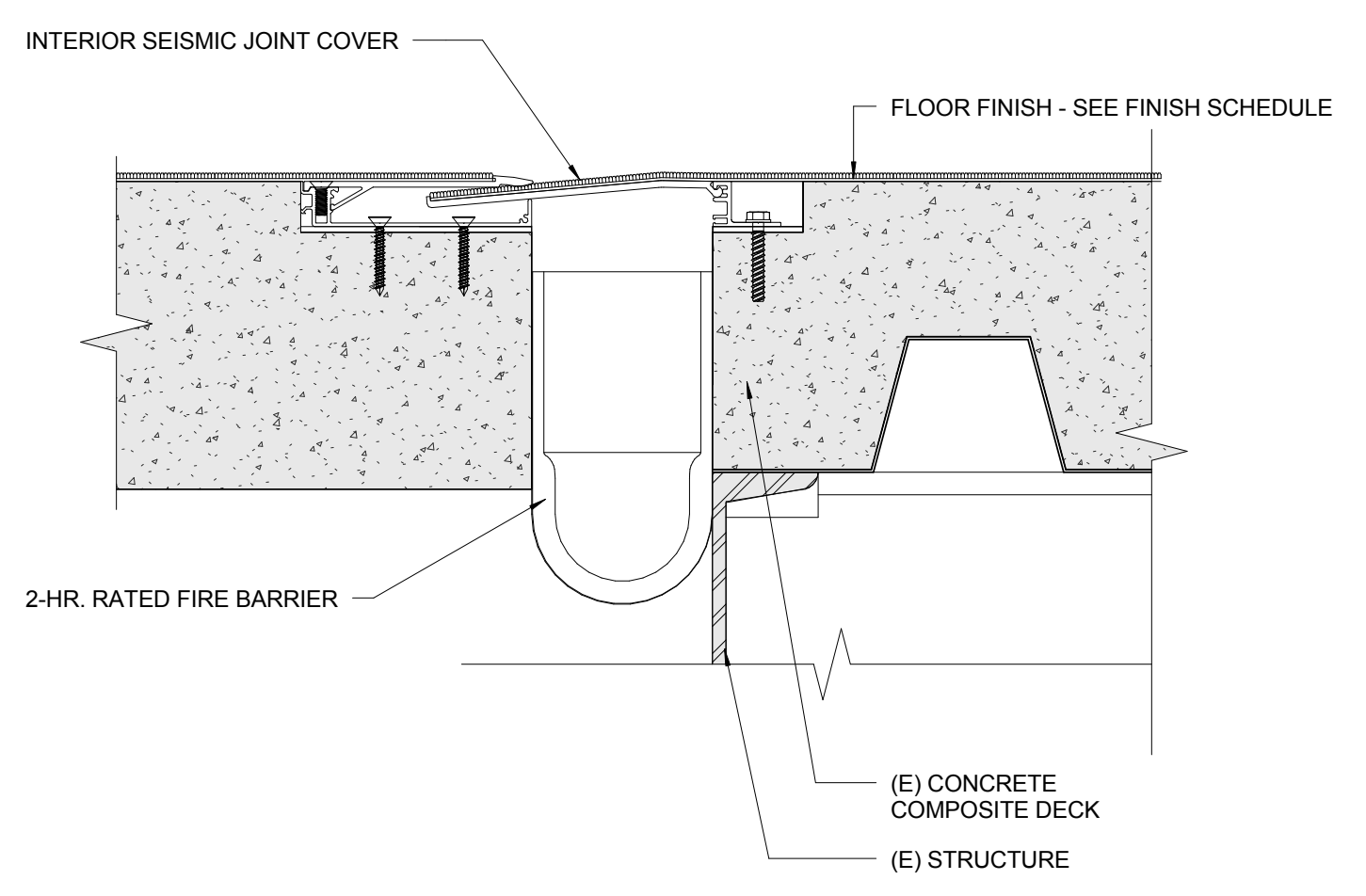

7 SEISMIC JOINT COVER - CARPET1
 3" = 1'-0"

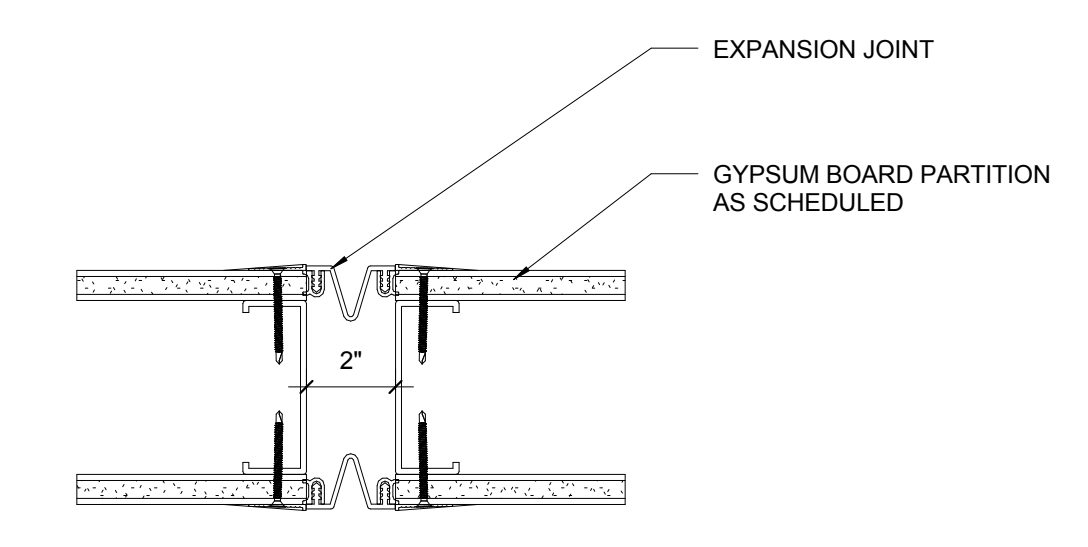

4 EJ - 4 - TYP PLAN DETAIL
 3" = 1'-0"

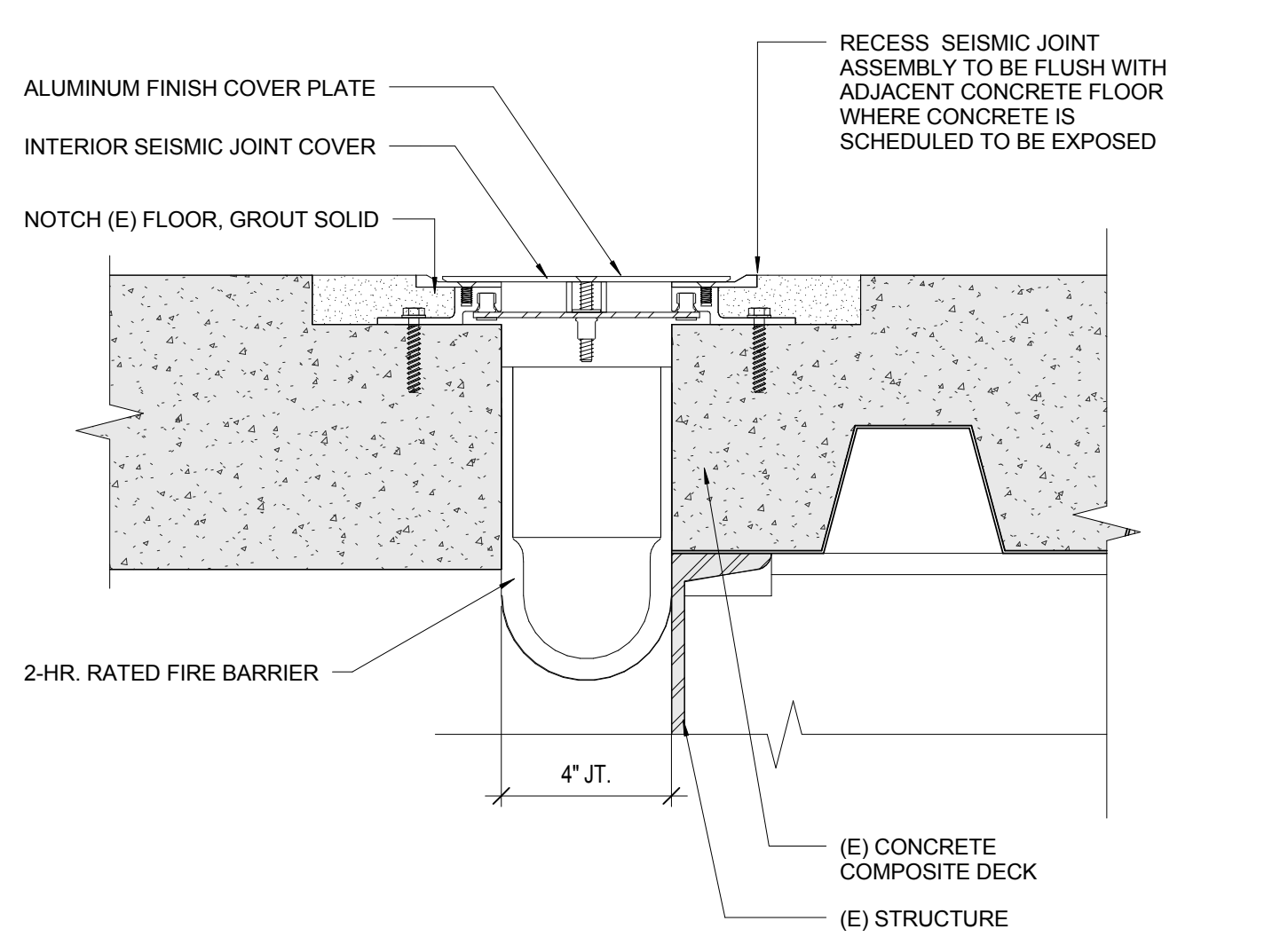

6 SEISMIC JOINT COVER - UNFINISHED FLOOR1
 3" = 1'-0"

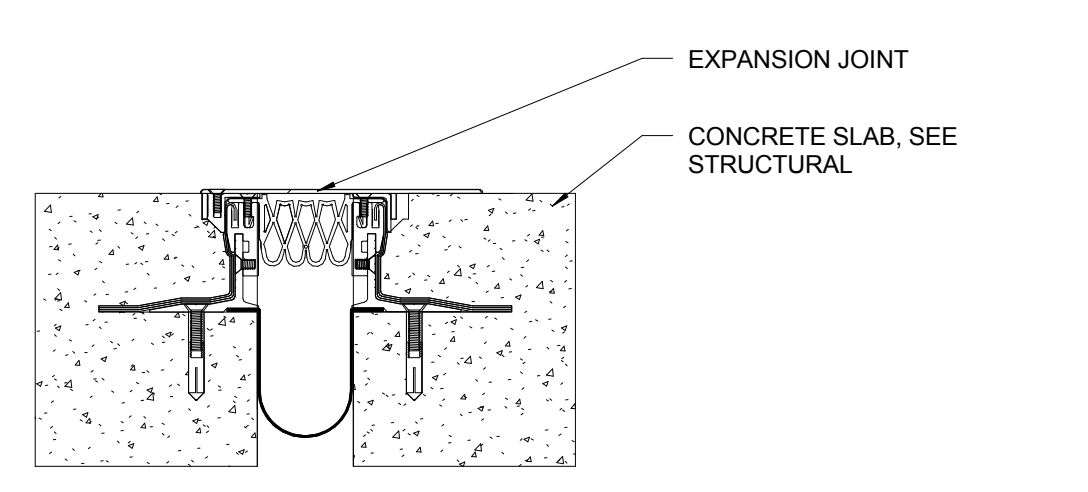

3 EJ - 6 - TYP SECTION DETAIL
 3" = 1'-0"

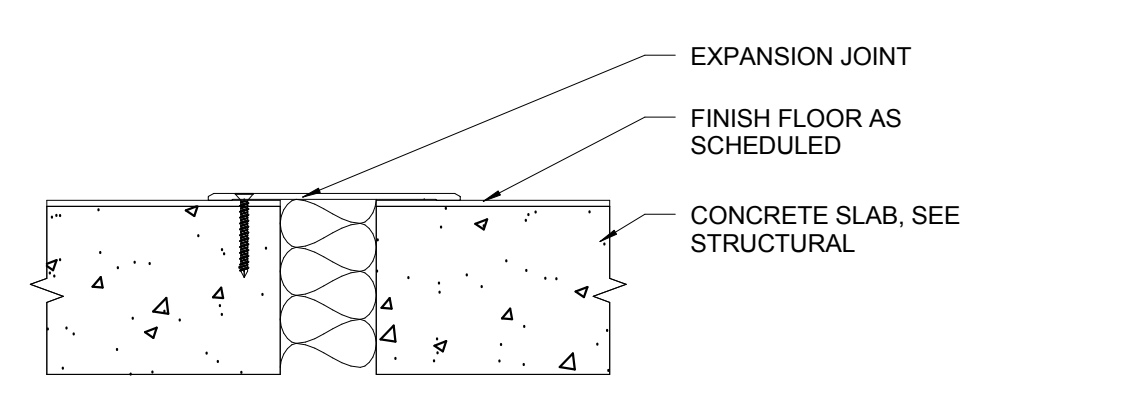

2 EJ - 2 - TYP SECTION DETAIL
 3" = 1'-0"

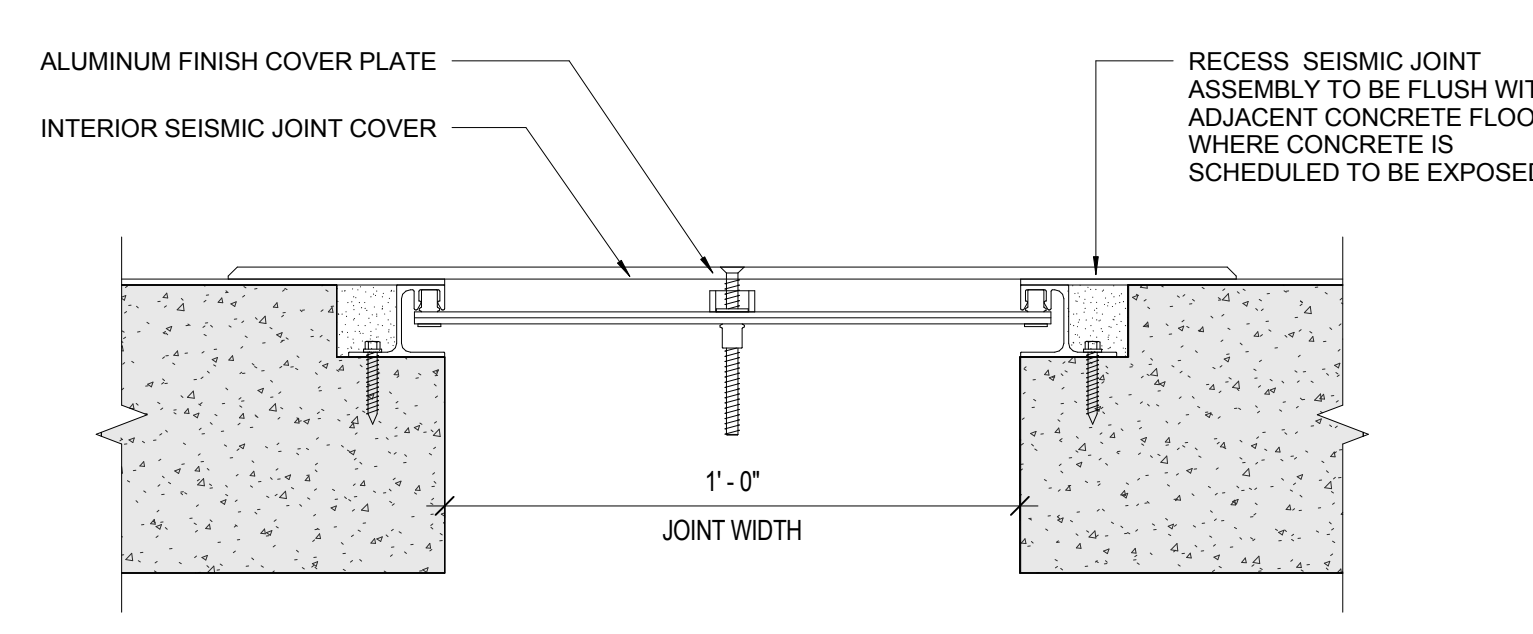

5 SEISMIC JOINT COVER - CONCRETE DECK1
 3" = 1'-0"

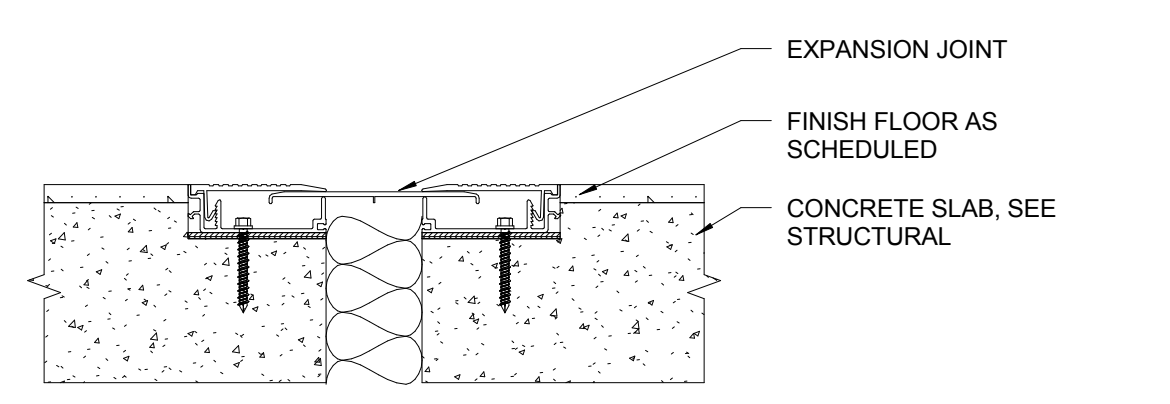

1 EJ - 1 - TYP SECTION DETAIL
 3" = 1'-0"

CONTRACT NO. **Contract No.C10003.43-SP04-0.2**
 PROJECT TITLE **INTERIM BOARDING AREA B**
 SHEET TITLE **Expansion Joint Details**

ARCHITECT / ENGINEER SEAL



DRAWN BY	CL,KT,JW,JZ,JB,DW	CHECKED BY	JR, CK
SCALE	3" = 1'-0"	DATE	01/26/2016
Package Name	IBAB CONSTRUCTION ADMIN		

A6.61

DATE	DESCRIPTION
10/07/2015	95% CONSTRUCTION DOCUMENTS

Contract No. C10003.43-SP04-0.2
PROJECT TITLE
INTERIM BOARDING AREA B
SHEET TITLE
Seismic Ceiling Details

CONTRACT NO.	C10003.43-SP04-0.2
PROJECT TITLE	INTERIM BOARDING AREA B
SHEET TITLE	Seismic Ceiling Details
ARCHITECT / ENGINEER SEAL	
DRAWN BY	CL, KT, JW, JZ, JB, DW
CHECKED BY	JR, CK
SCALE	As indicated
DATE	01/26/2016
Package Name	IBAB CONSTRUCTION ADMIN



A6.63

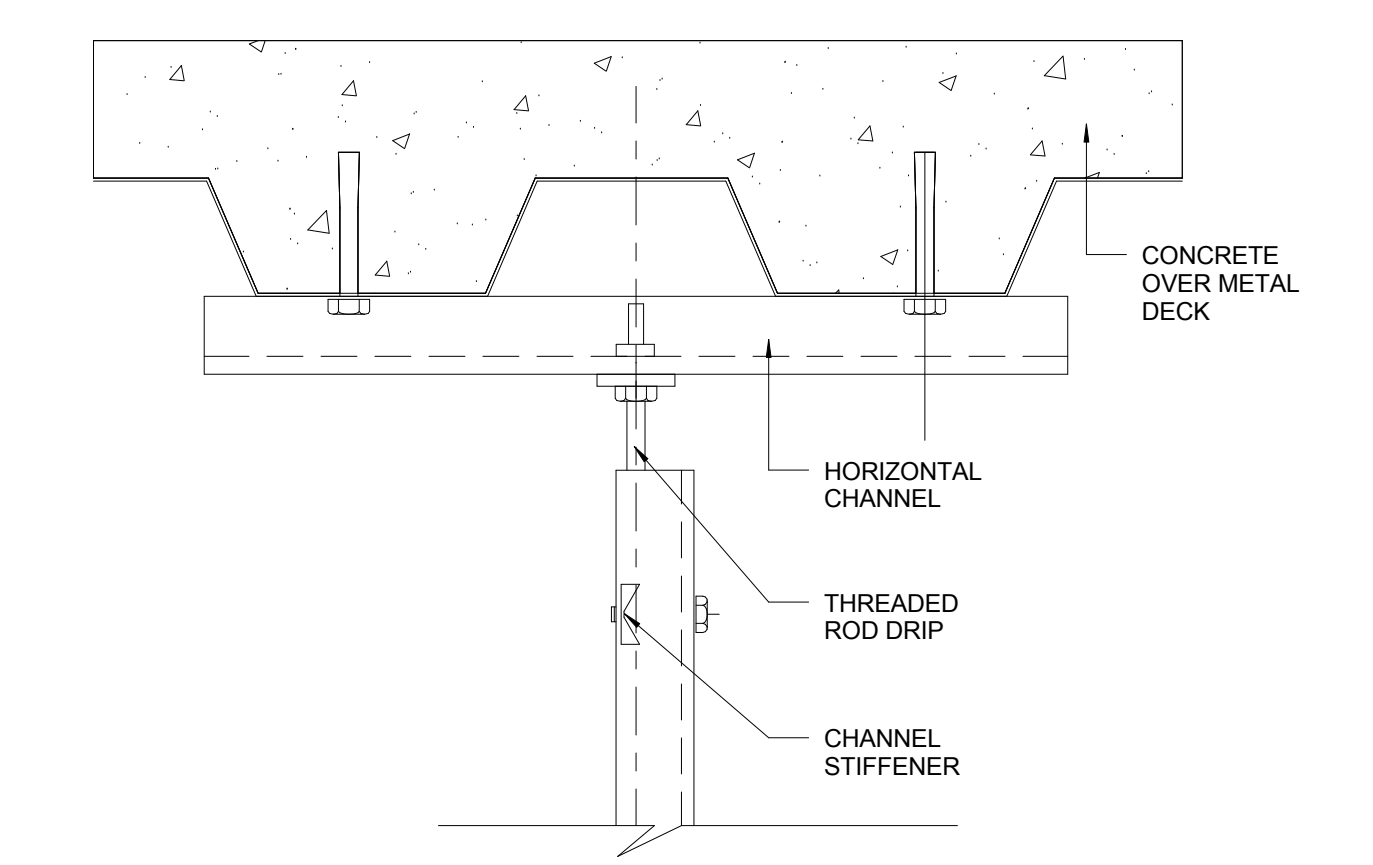

5 ROD DROP AT DECK ABOVE
3" = 1'-0"

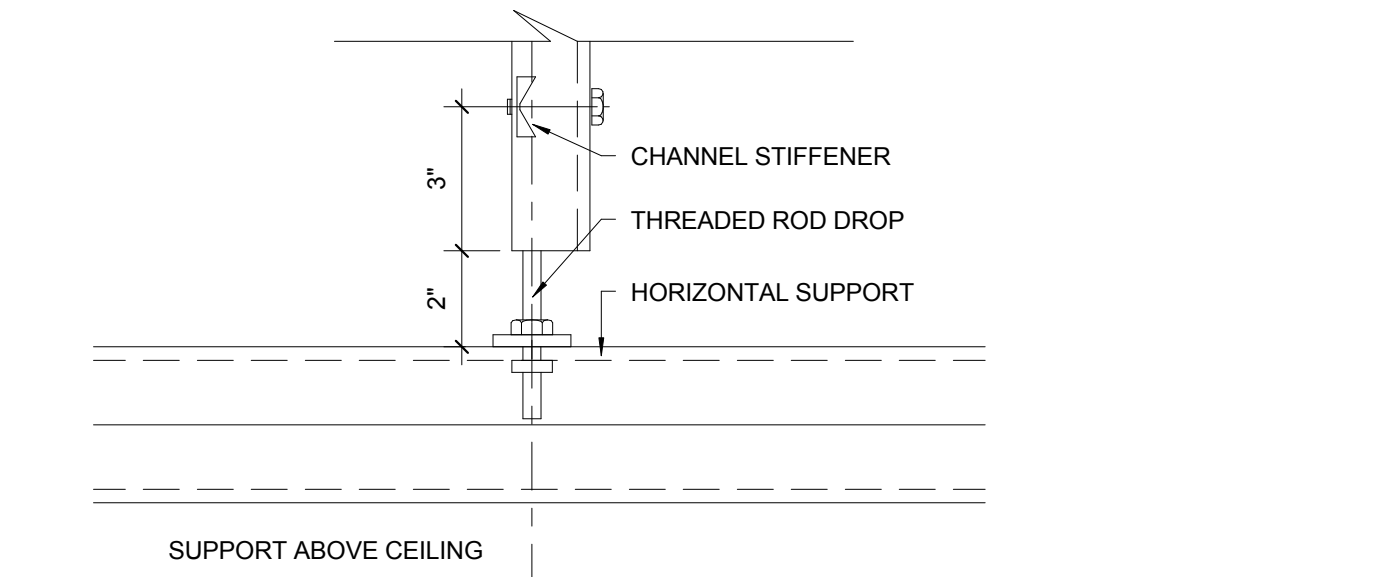

9 ROD DROP POINT OF EXTENDED STRUT SUPPORT ABOVE CEILING
3" = 1'-0"

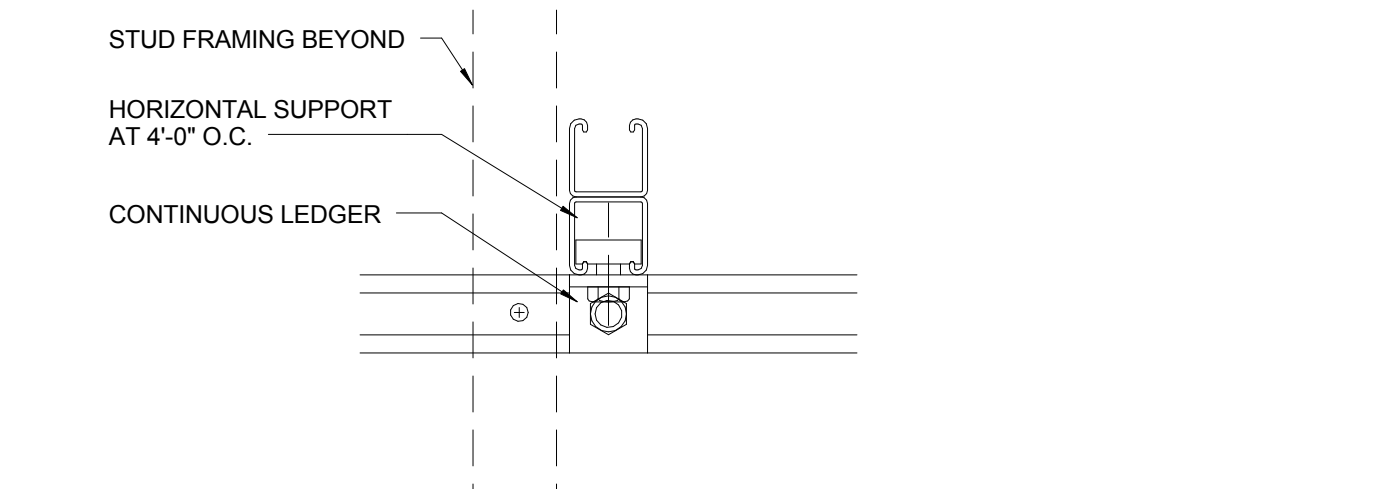

4 STRUT SUPPORT AT LEDGER ABOVE CEILING 2
3" = 1'-0"

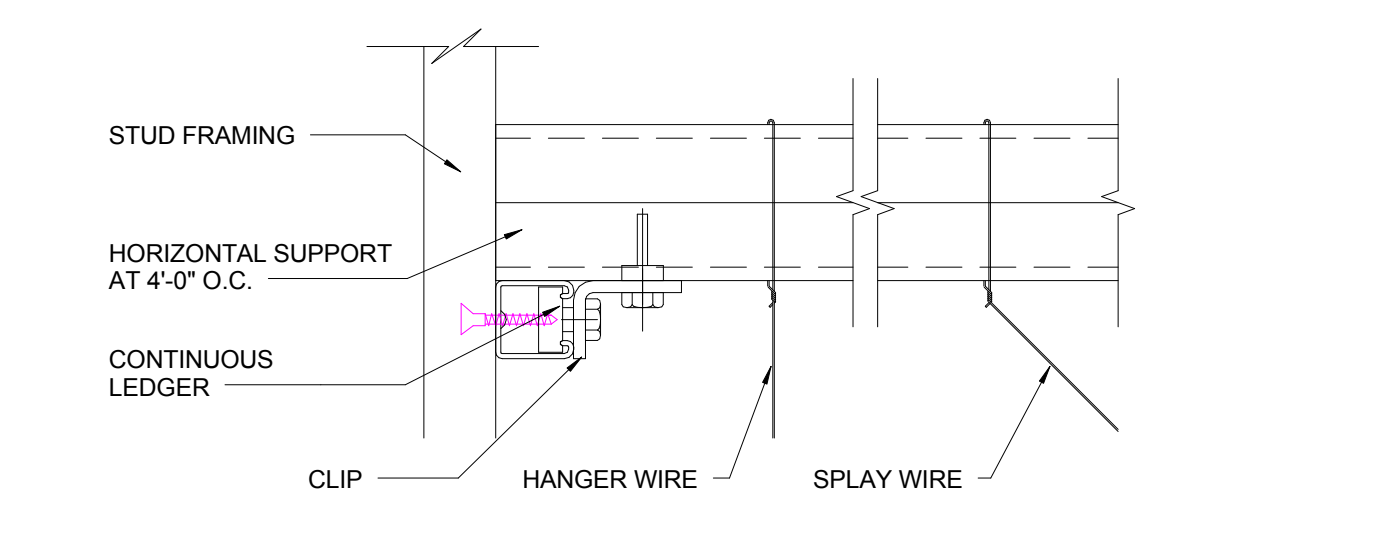

4 STRUT SUPPORT AT LEDGER ABOVE CEILING 2
3" = 1'-0"

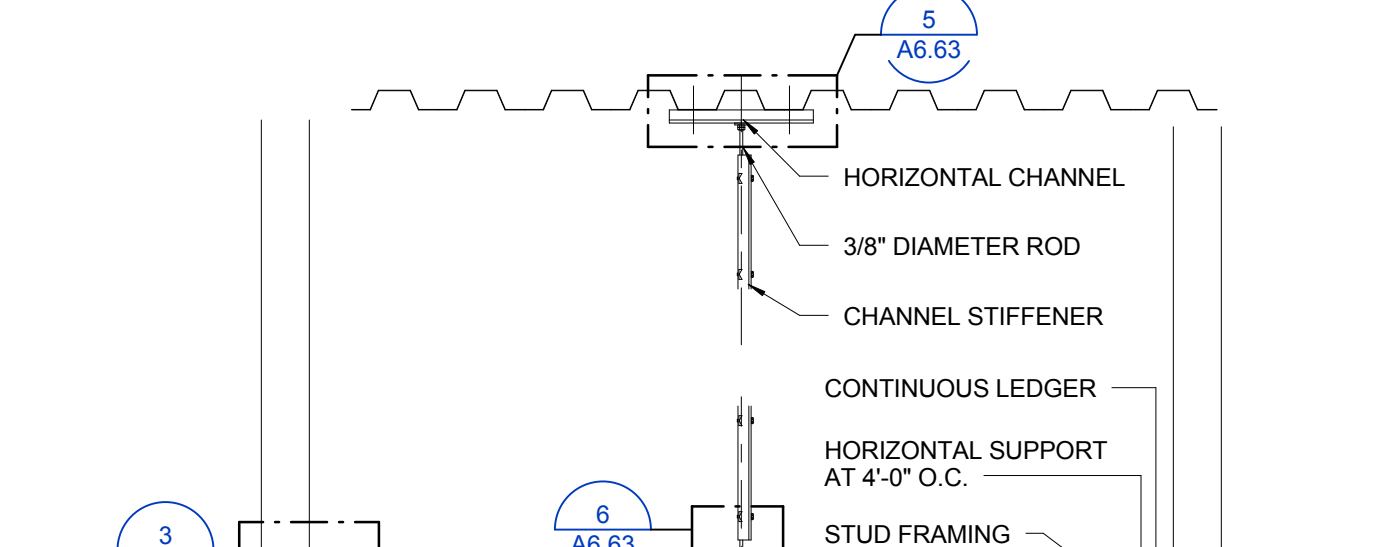

3 STRUT SUPPORT AT LEDGER ABOVE CEILING 1
3" = 1'-0"

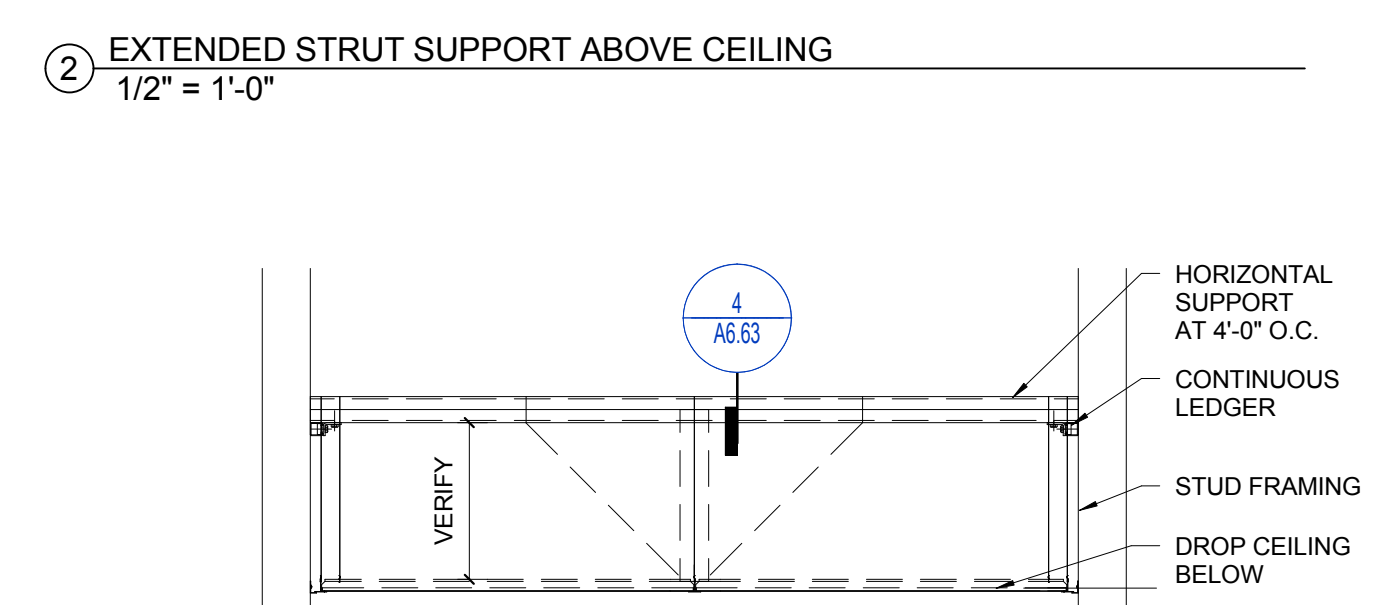

2 EXTENDED STRUT SUPPORT ABOVE CEILING
1/2" = 1'-0"

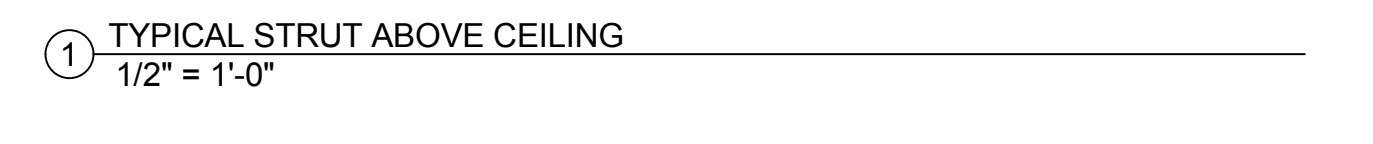

1 TYPICAL STRUT ABOVE CEILING
1/2" = 1'-0"

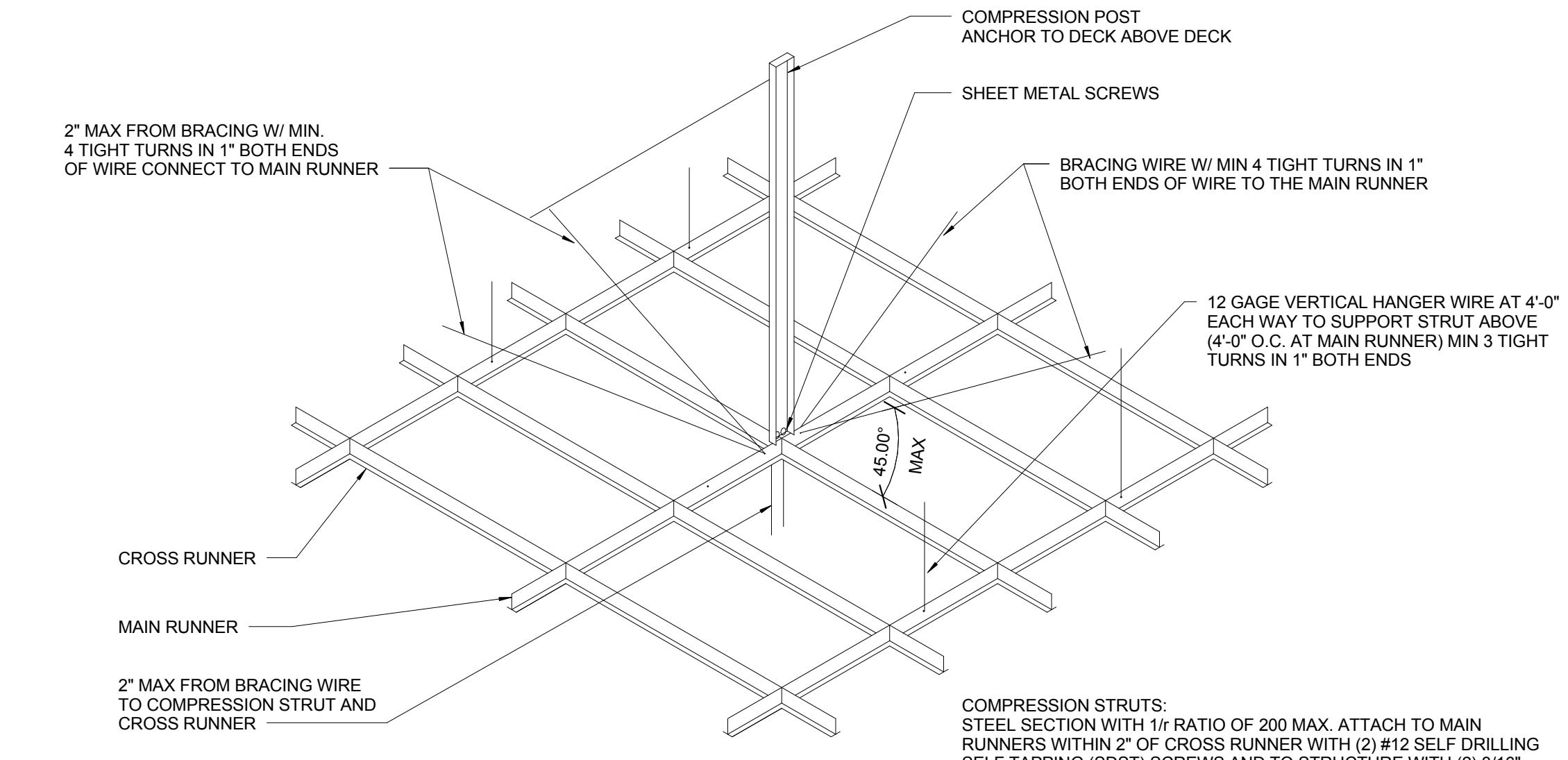

8 TYPICAL SUSPENDED CEILING SYSTEM
6" = 1'-0"

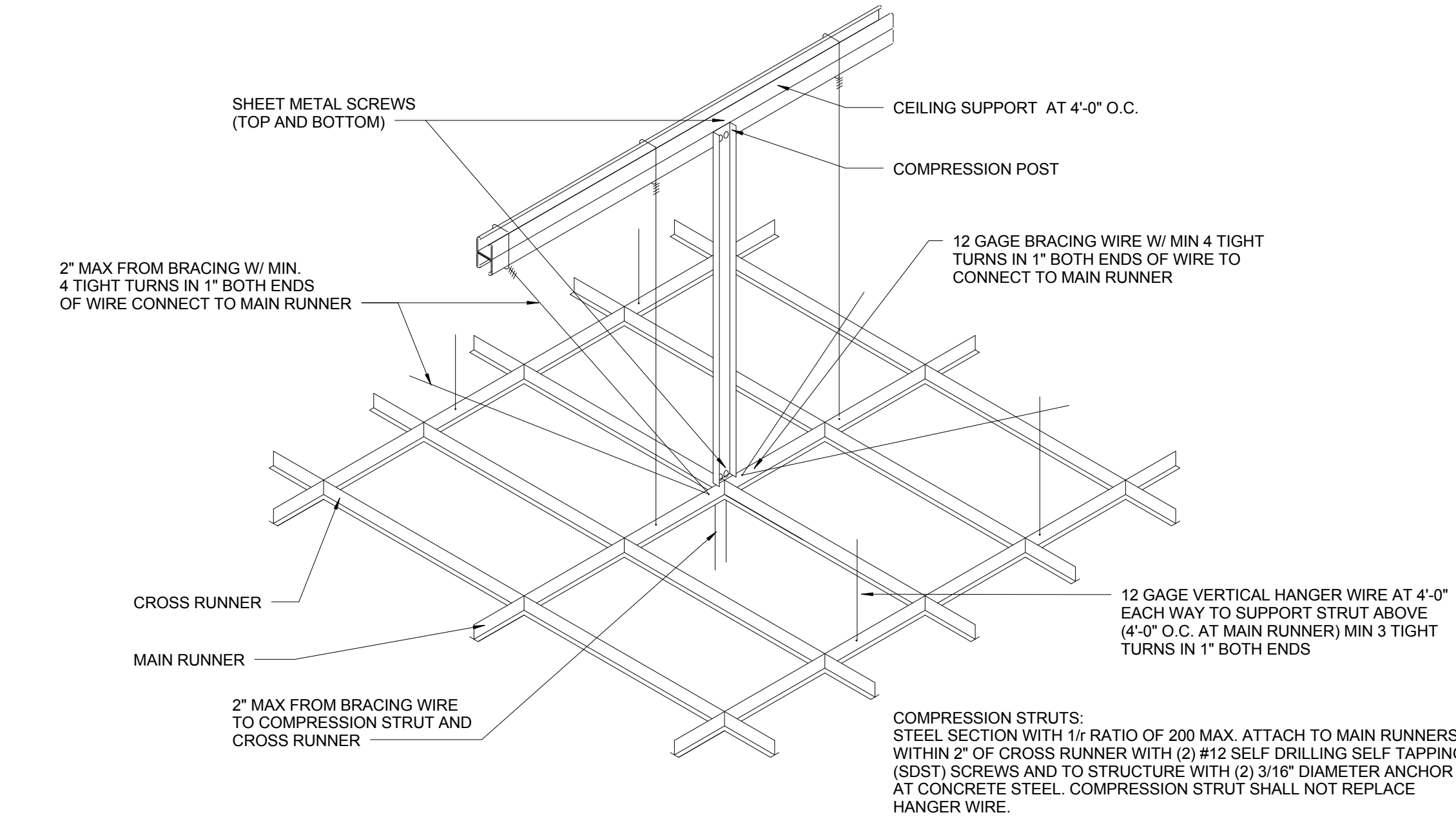

7 SUSPENDED BRACING CEILING SYSTEM
6" = 1'-0"

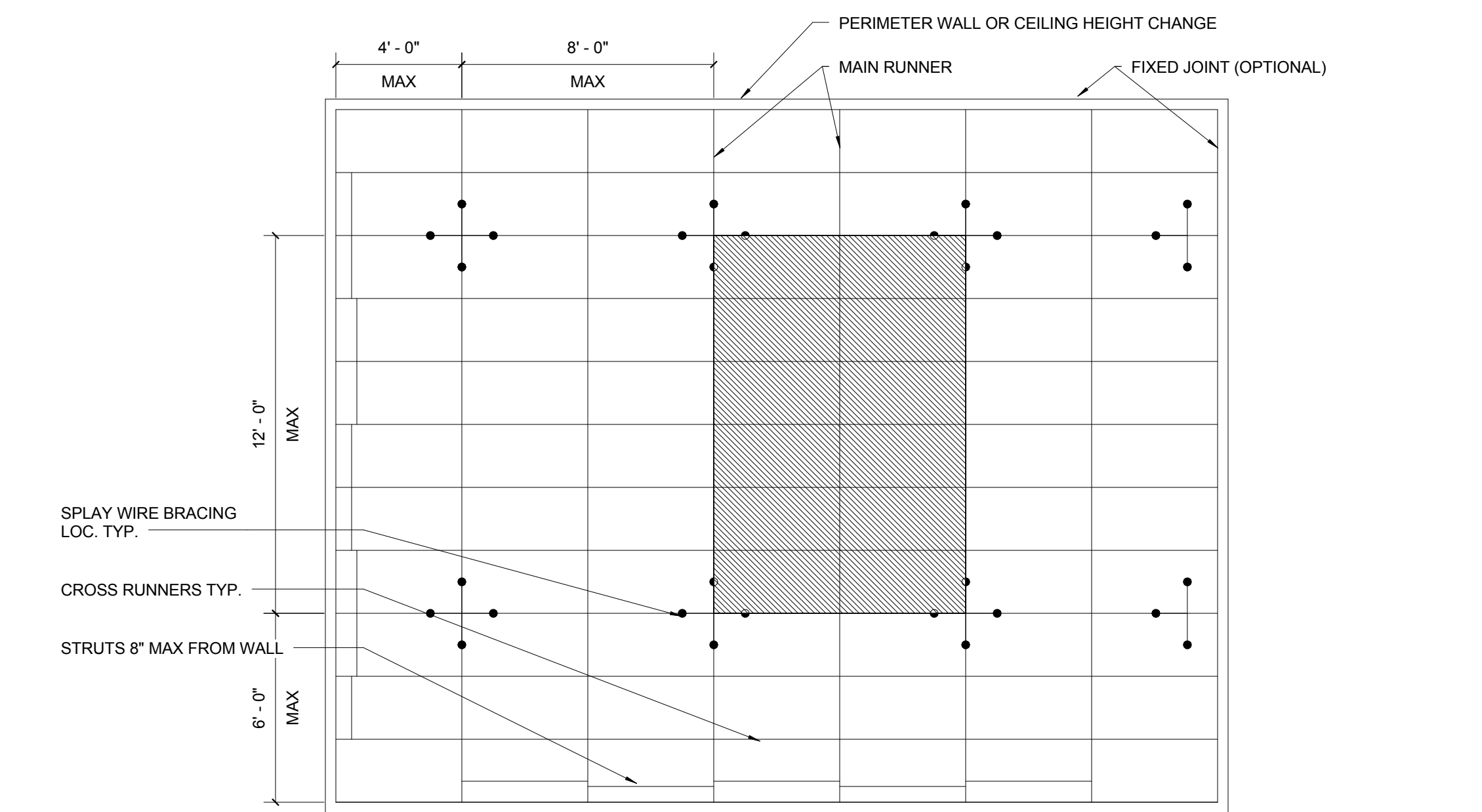

6 TYP. SUSPENDED ACOUSTIC CEILING PLAN
1/4" = 1'-0"

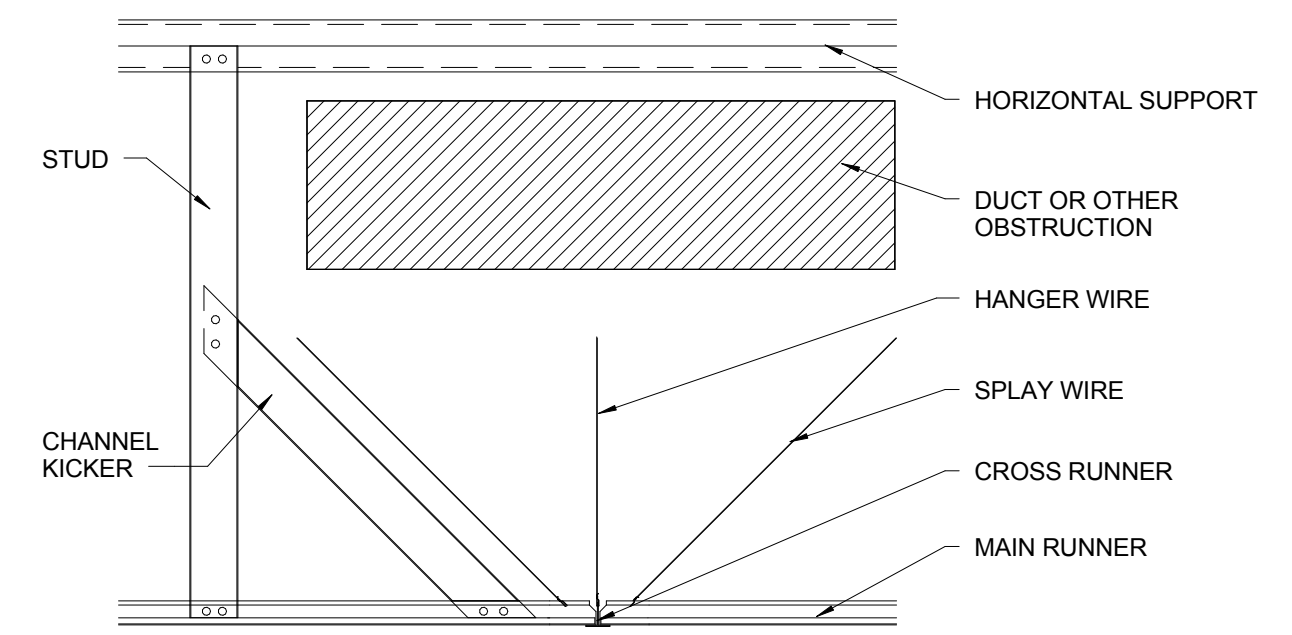

13 CEILING SUPPORT AT COMP STRUCT OFFSET W KICKER
1" = 1'-0"

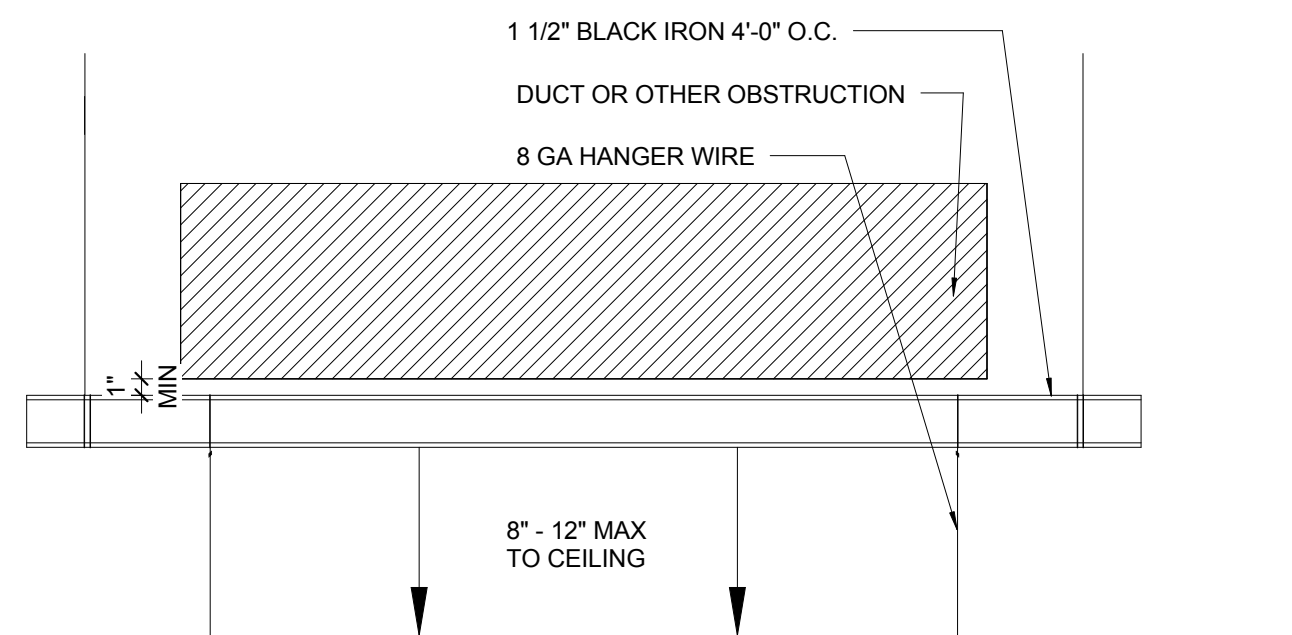

14 CEILING SUPPORT AT DUCT OR OBSTRUCTION
1" = 1'-0"

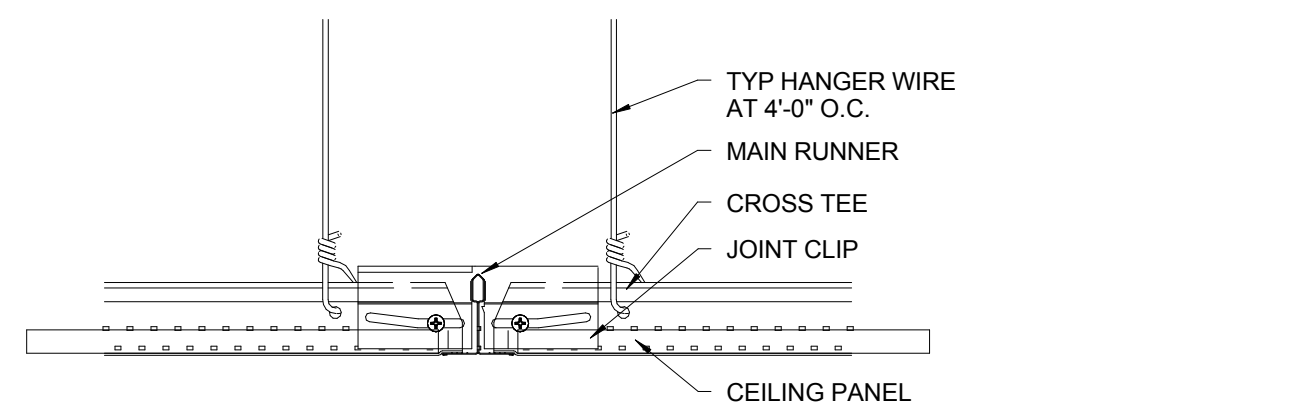

13 DETAIL AT JOINT CLIP
3" = 1'-0"

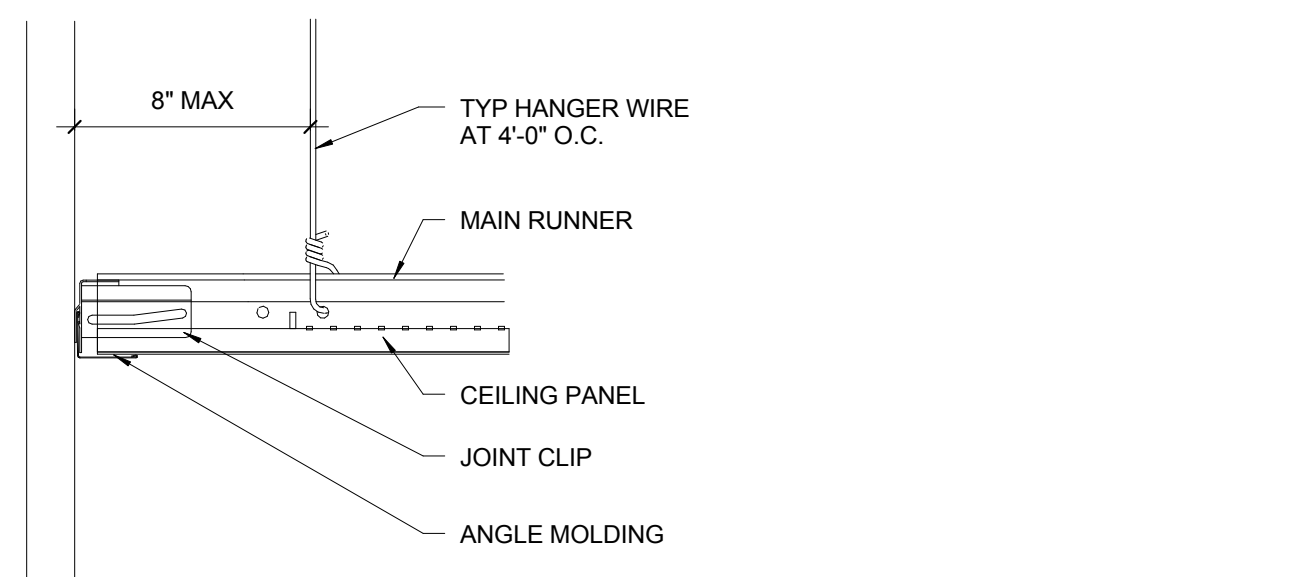

12 DETAIL AT PERIMETER CLIP
3" = 1'-0"

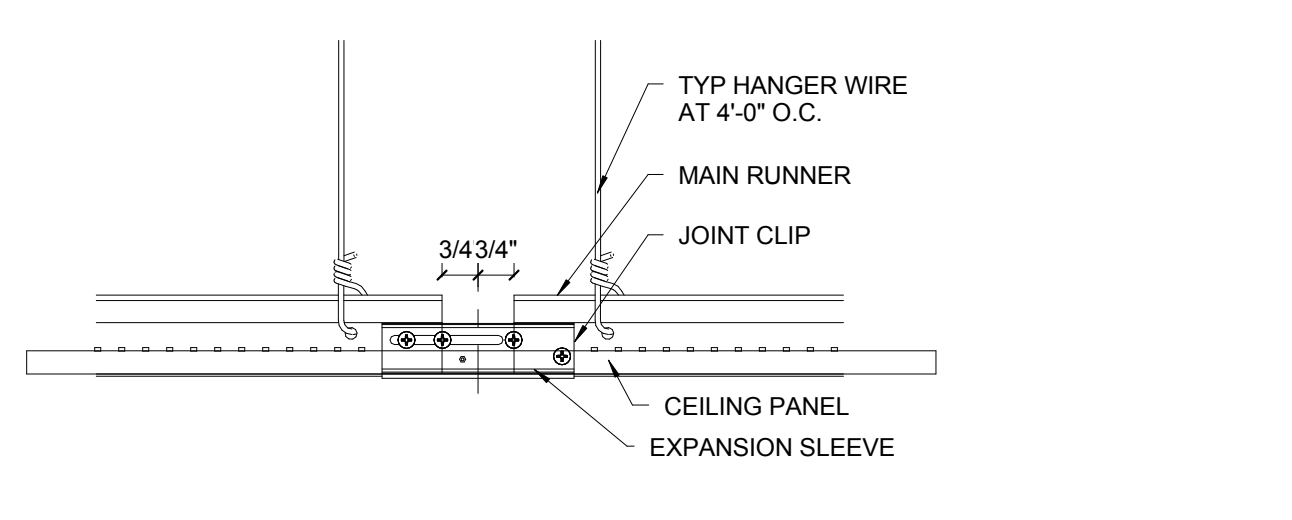

11 DETAIL AT MAIN BEAM JOINT CLIP
3" = 1'-0"

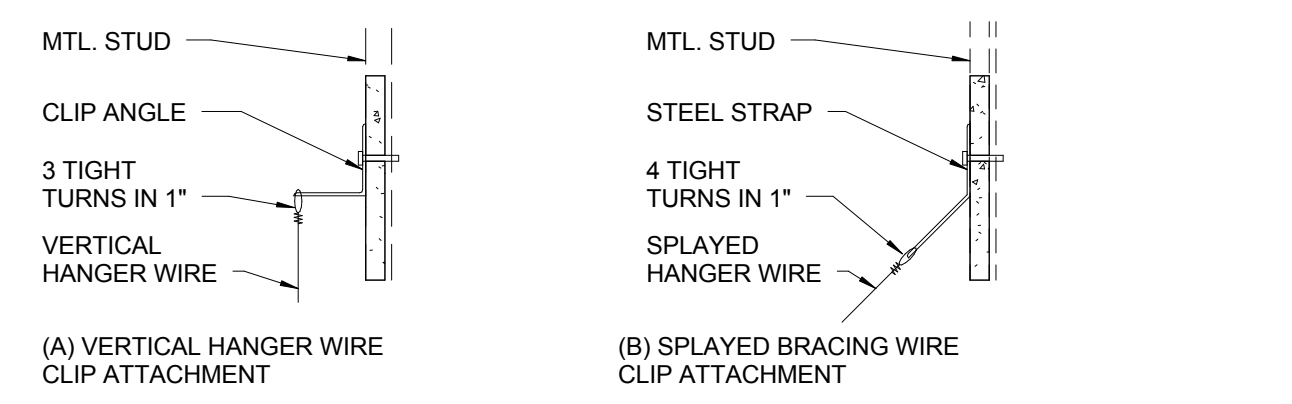

10 WIRE CONNECTIONS AT STUD WALL
6" = 1'-0"

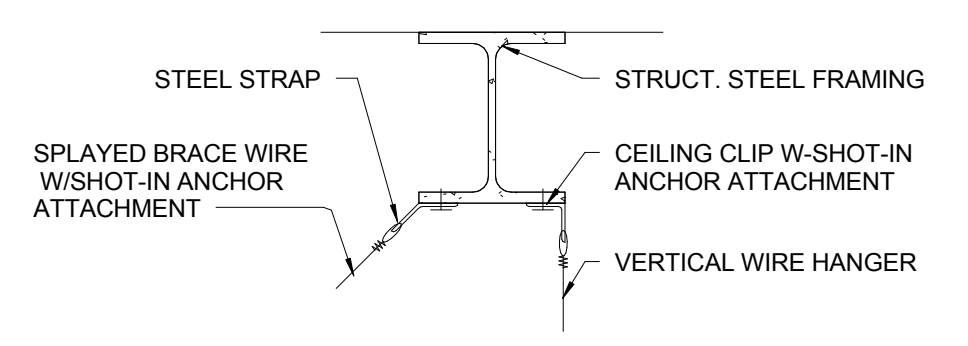

16 WIRE CONNECTIONS TO STEEL FRAMING
6" = 1'-0"

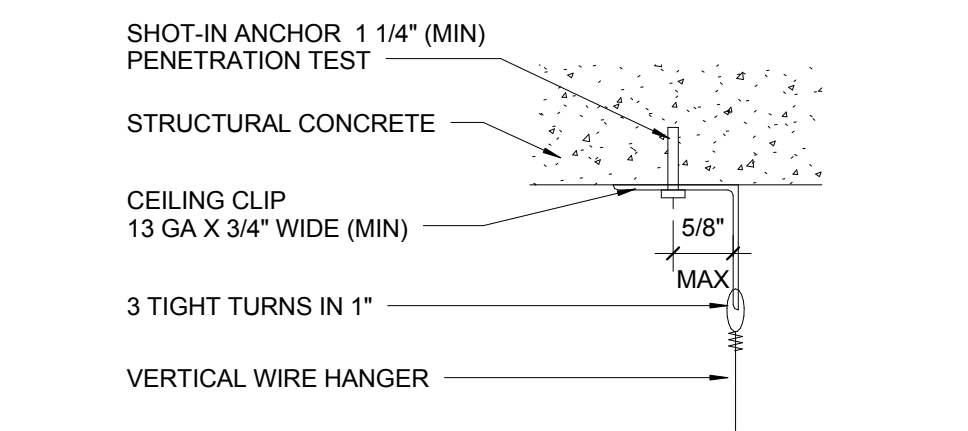

16 WIRE CONNECTIONS TO STEEL FRAMING
6" = 1'-0"

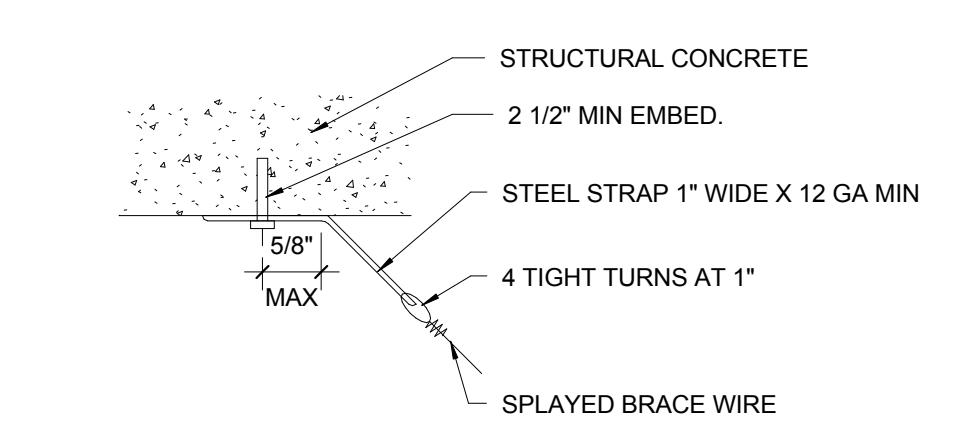

16 WIRE CONNECTIONS TO STEEL FRAMING
6" = 1'-0"

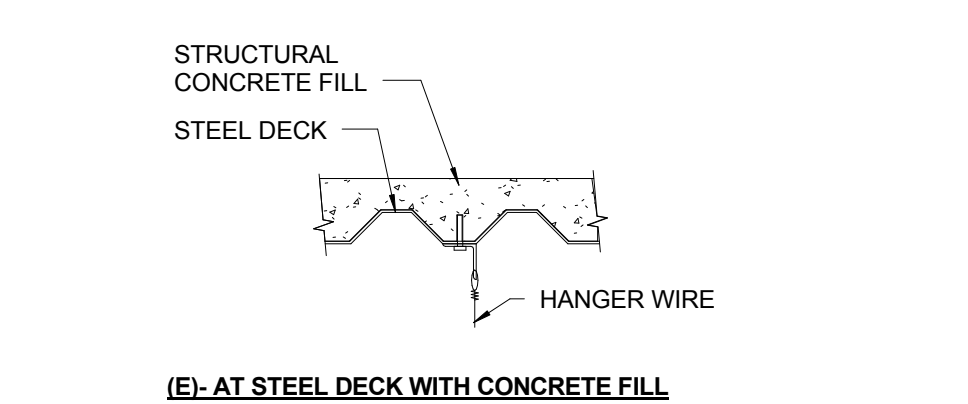

16 WIRE CONNECTIONS TO STEEL FRAMING
6" = 1'-0"

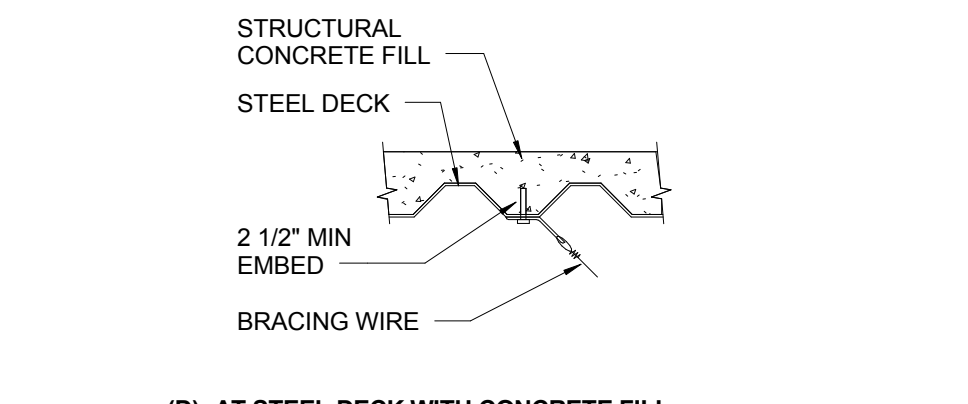

16 WIRE CONNECTIONS TO STEEL FRAMING
6" = 1'-0"

NOTE: IF SELF-TAPPING SCREWS ARE USED WITH CONCRETE FILL, SET SCREWS BEFORE PLACING CONCRETE.

16 WIRE CONNECTIONS TO STEEL FRAMING
6" = 1'-0"

DATE	DESCRIPTION
10/01/2015	85% CONSTRUCTION DOCUMENTS
11/11/2015	100% CONSTRUCTION DOCUMENTS
01/04/2016	CONSPH-08
01/15/2016	PERMIT RESUBMITTAL

CONTRACT NO. **Contract No.C10003.43-SP04-0.2**
PROJECT TITLE **INTERIM BOARDING AREA B**
SHEET TITLE **Seismic Ceiling Details**

ARCHITECT / ENGINEER SEAL



DRAWN BY: CL,KT,JW,JZ,JB,DW
SCALE: 3" = 1'-0"
PACKAGE NAME: IBAB CONSTRUCTION ADMIN

CHECKED BY: JR,CK
DATE: 01/26/2016

A6.64

Sheet Printed On: 1/27/2016 2:19:14 PM

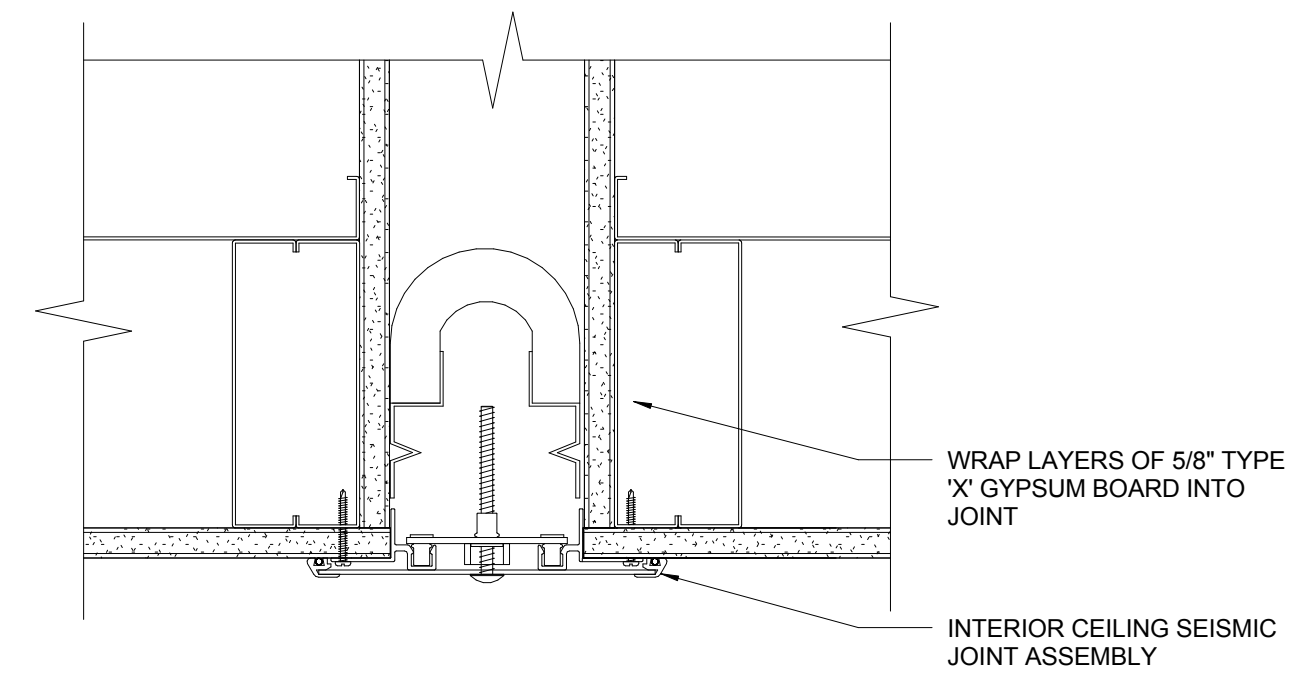

④ CEILING SEISMIC JOINT - D
3" = 1'-0"

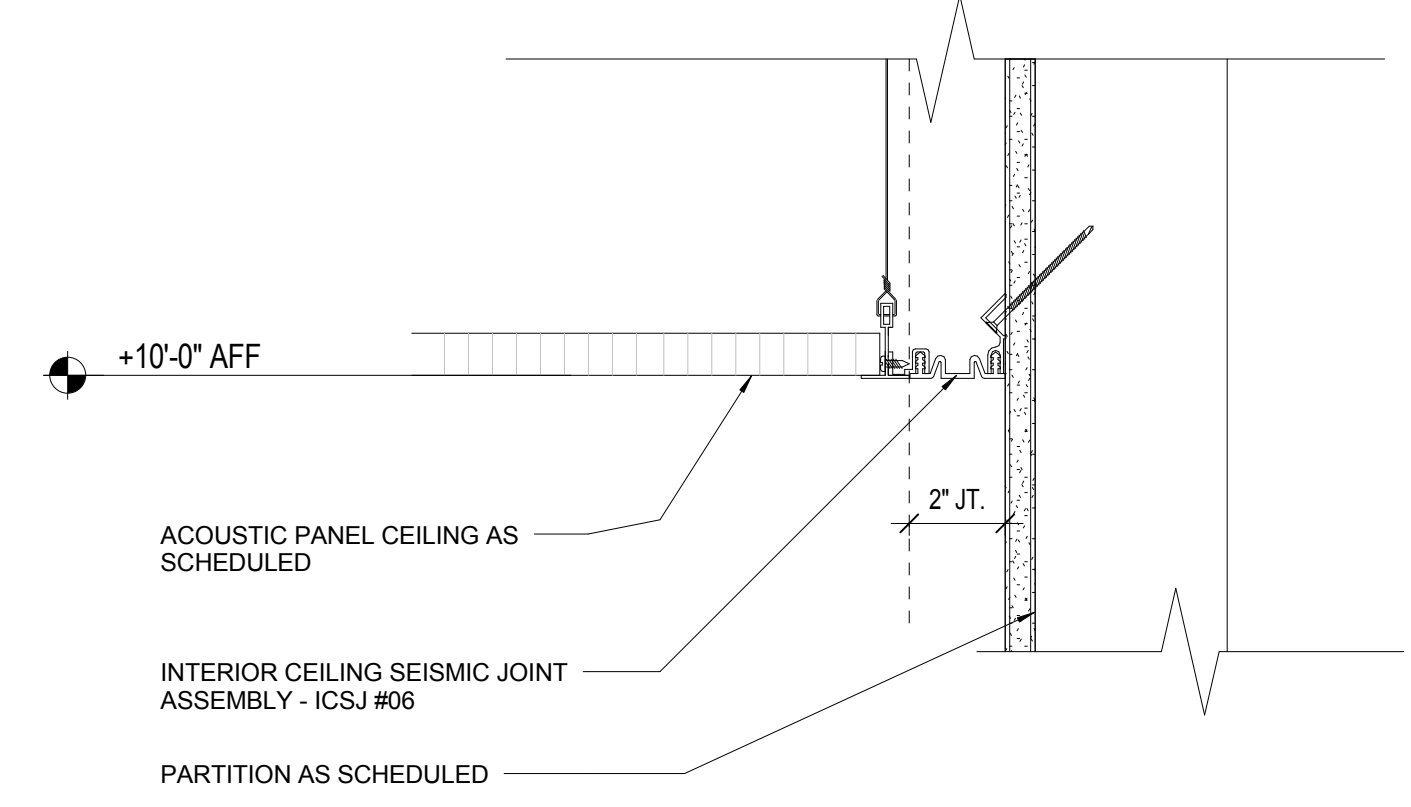

③ CEILING SEISMIC JOINT - C
3" = 1'-0"

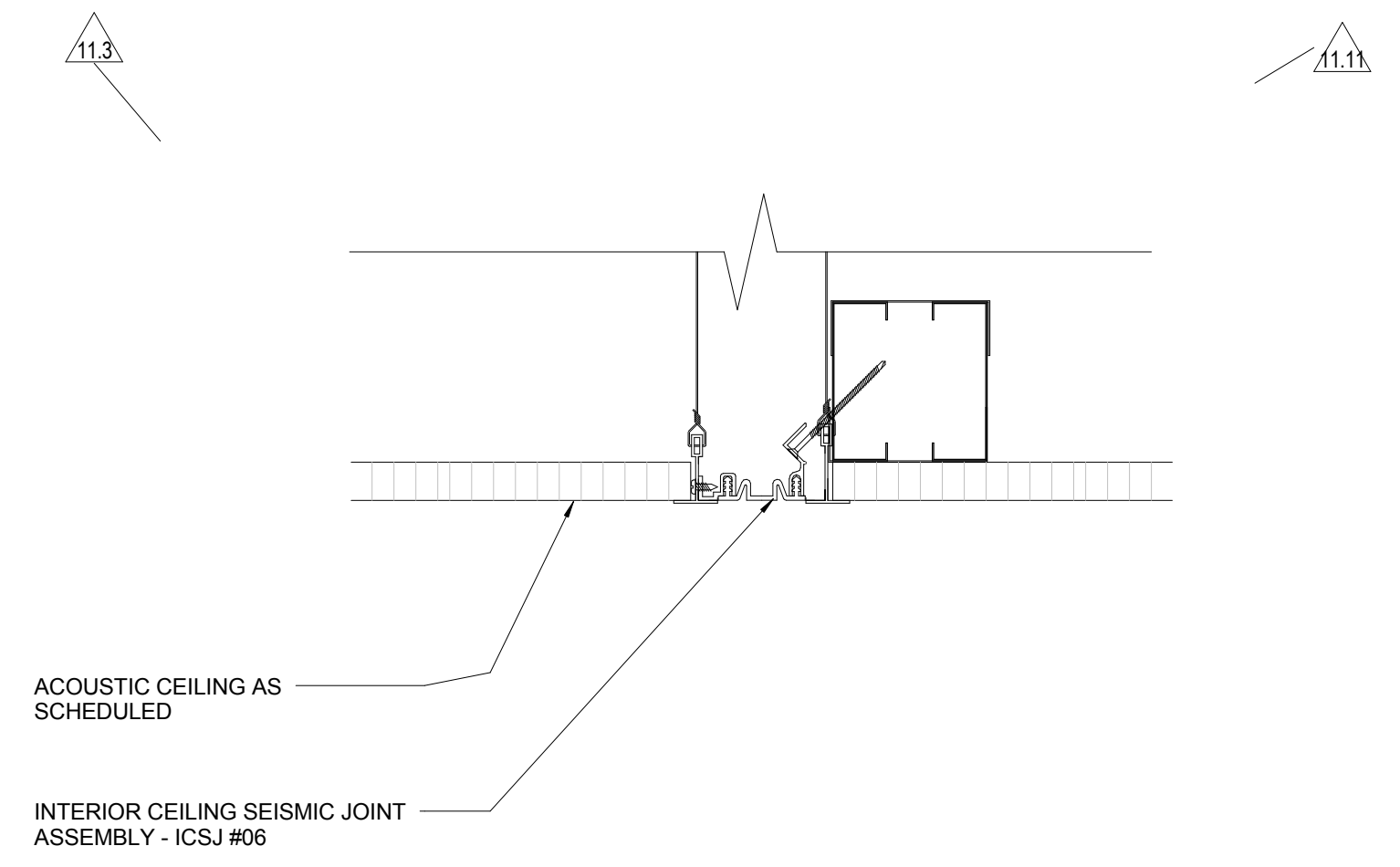

⑥ CEILING SEISMIC JOINT - E
3" = 1'-0"

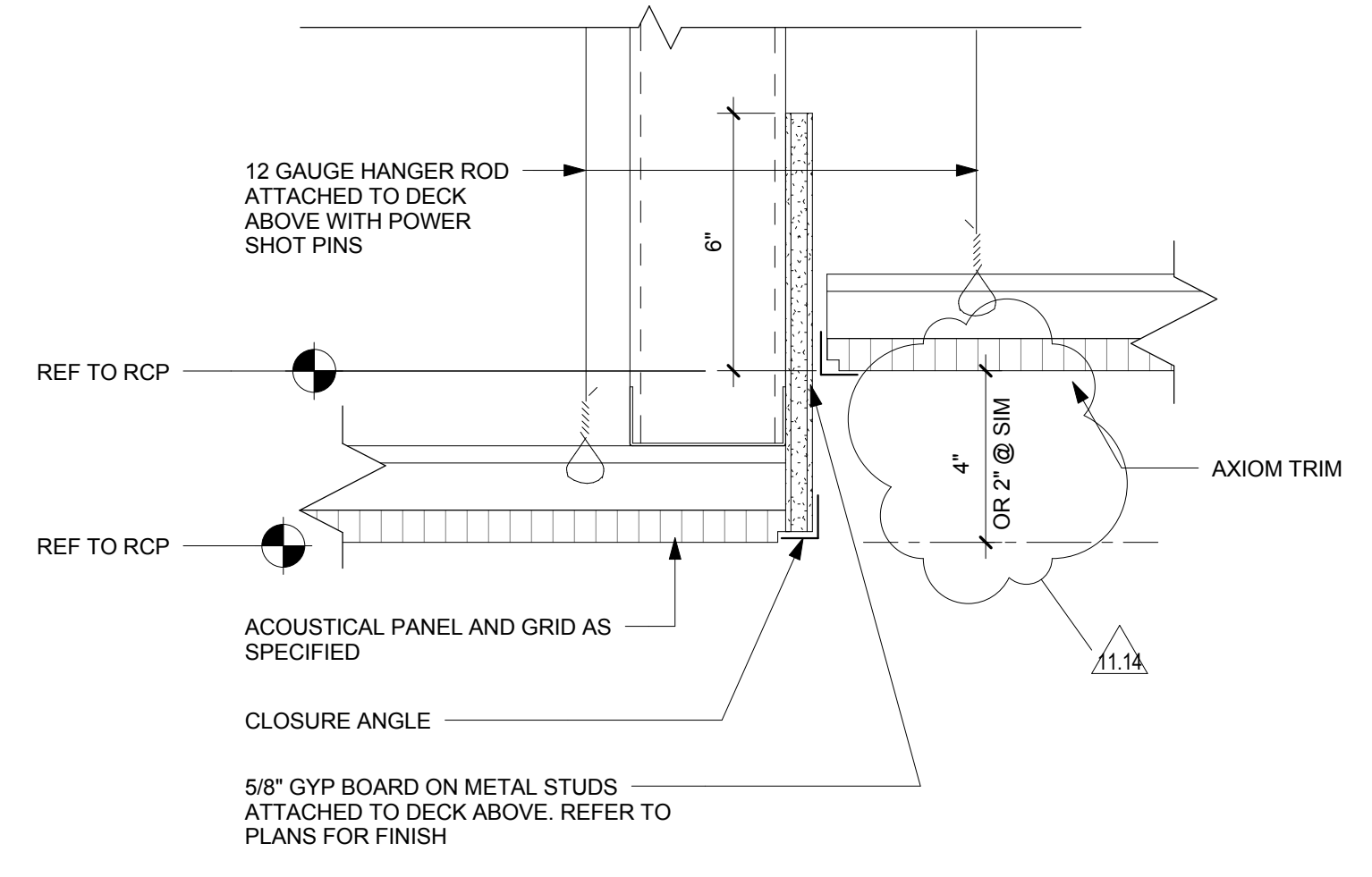

⑪ CEILING DETAIL - ACT TO ACT ABOVE
3" = 1'-0"

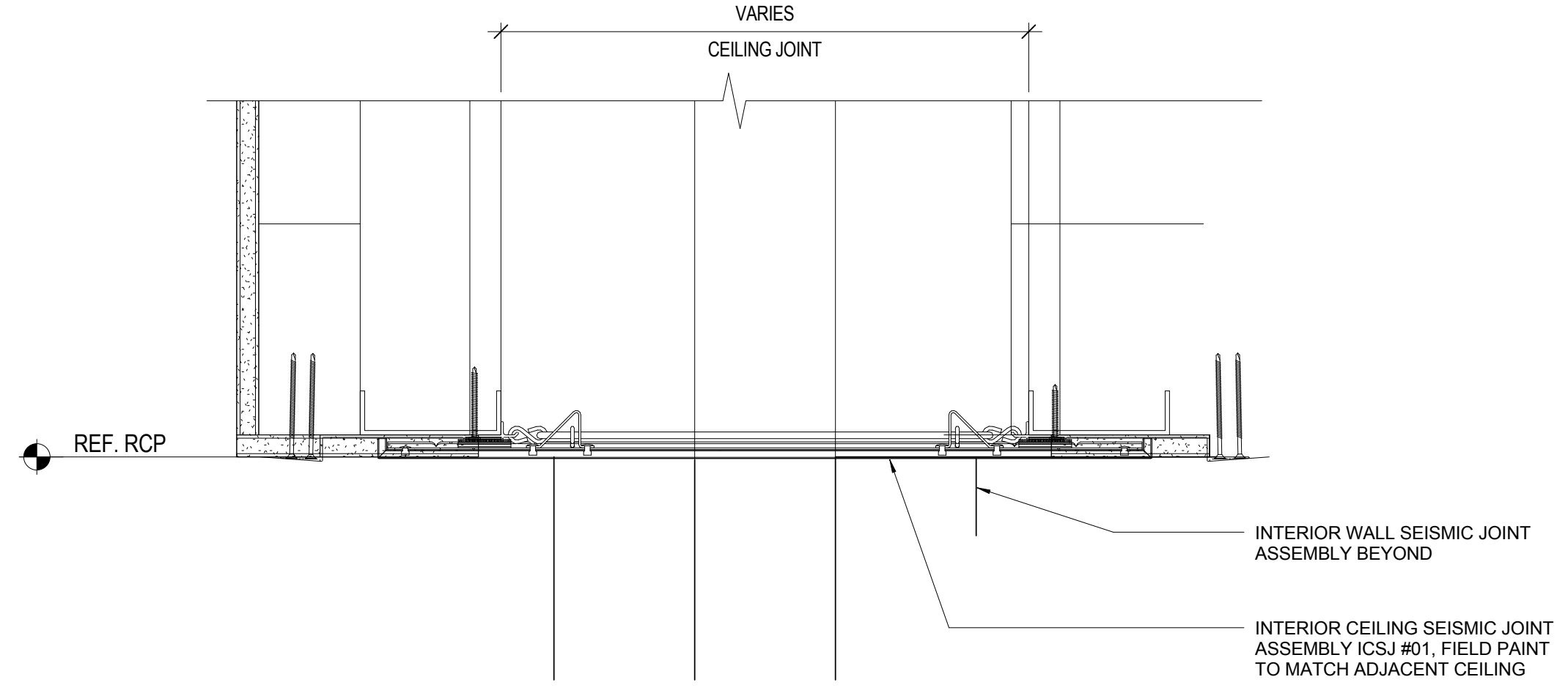

⑥ CEILING SEISMIC JOINT PLAN - A
3" = 1'-0"

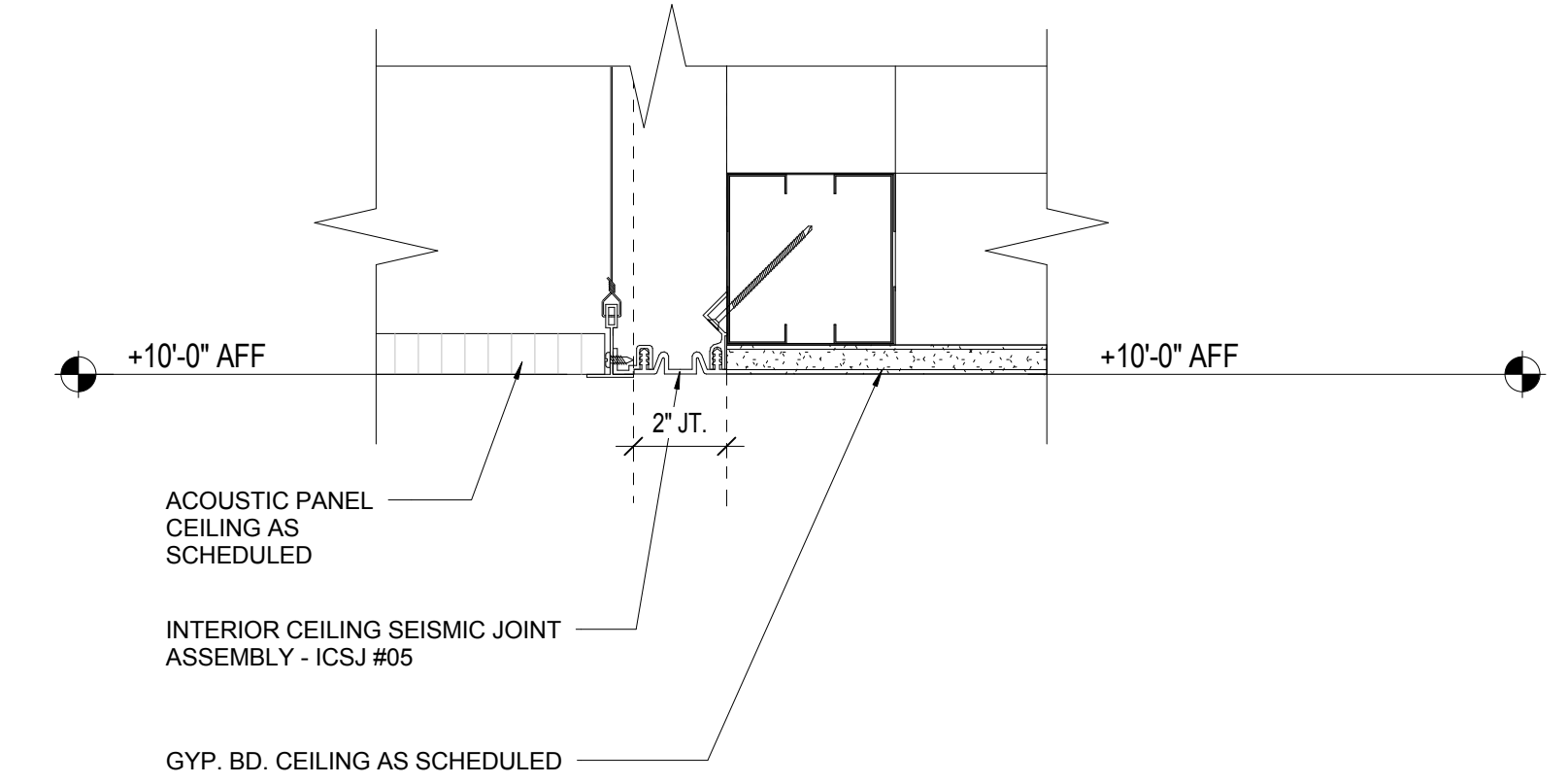

② CEILING SEISMIC JOINT - B
3" = 1'-0"

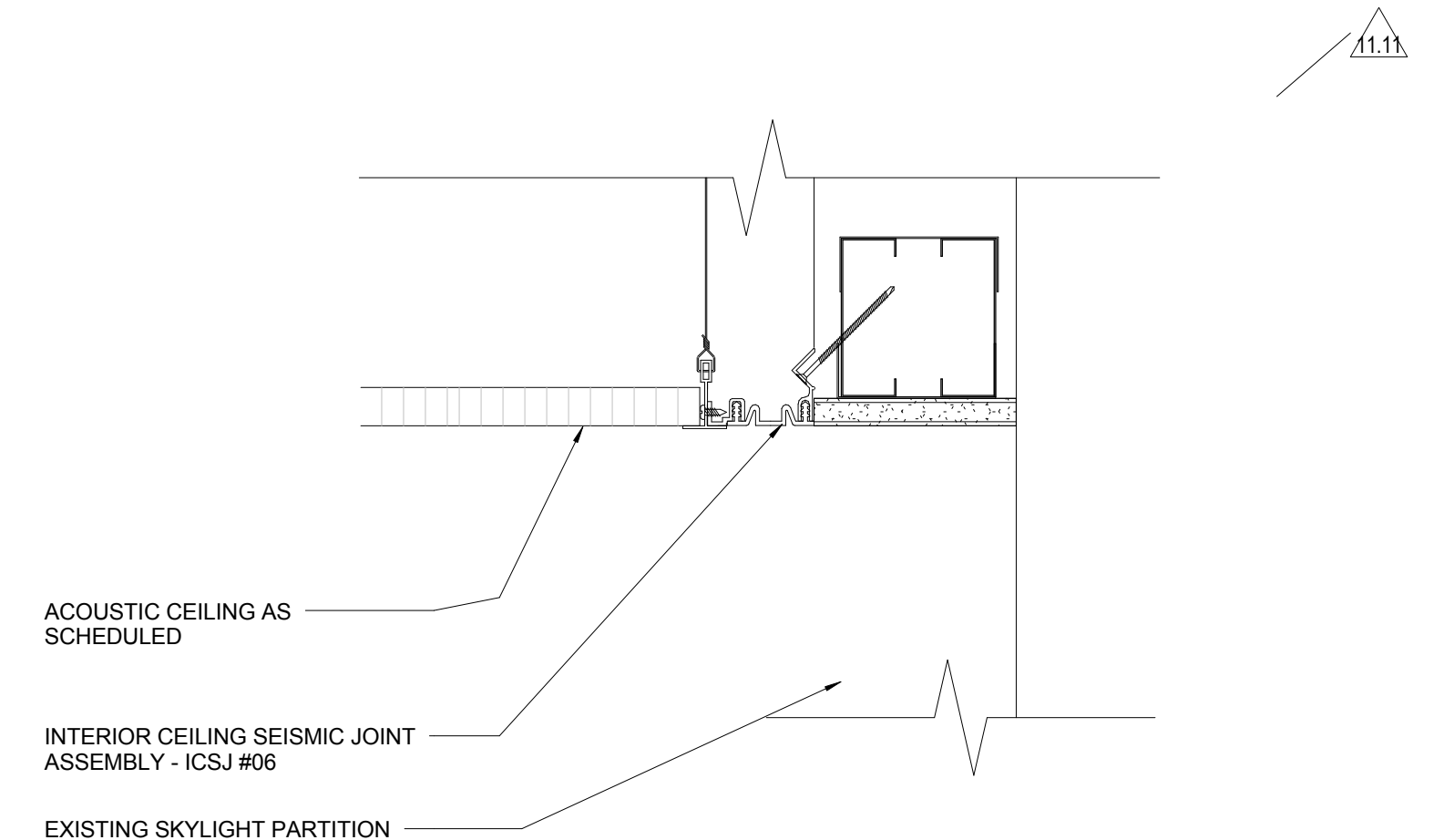

⑦ CEILING SEISMIC JOINT - F
3" = 1'-0"

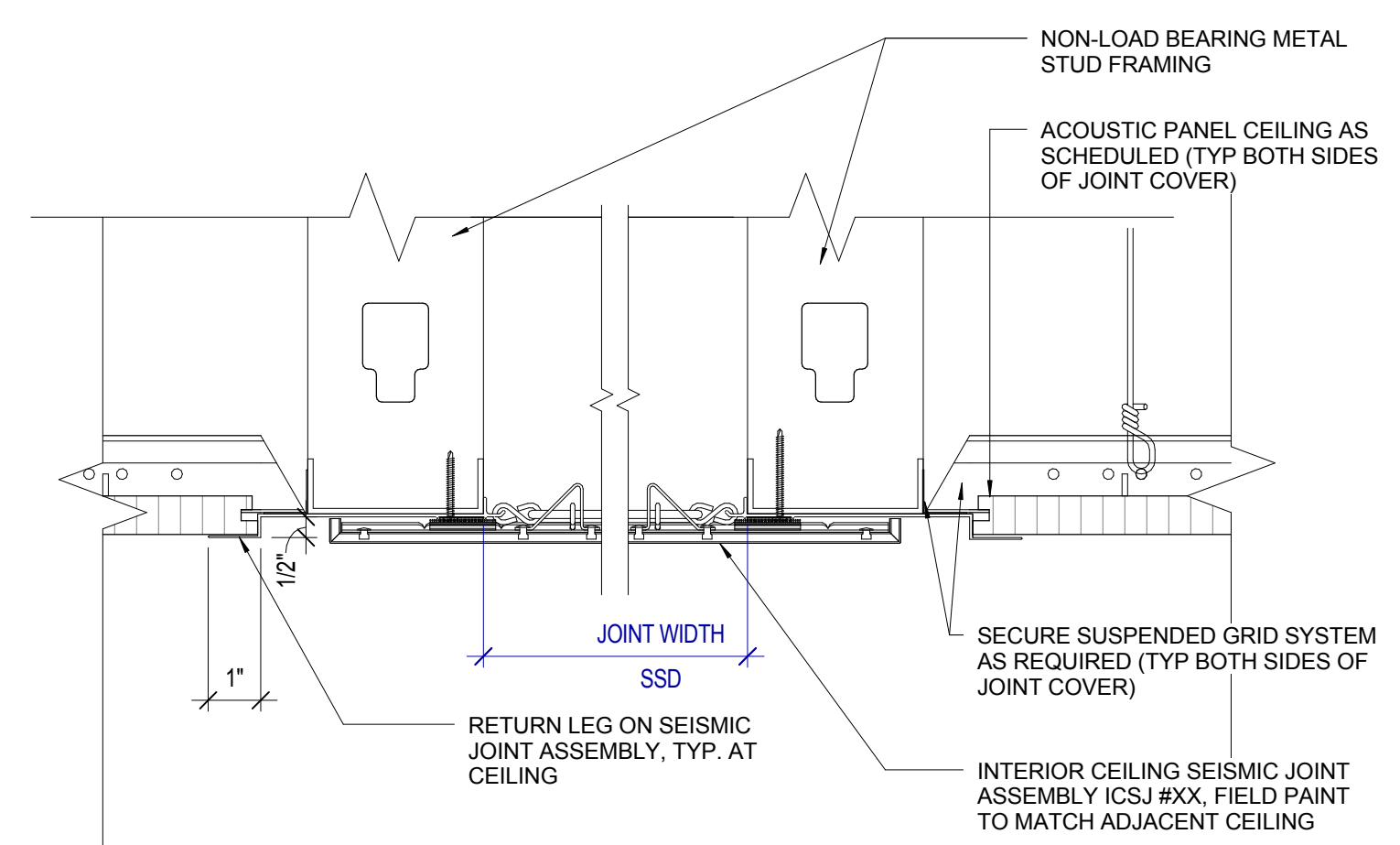

⑤ CEILING SEISMIC JOINT - SECTION @ ACT
3" = 1'-0"

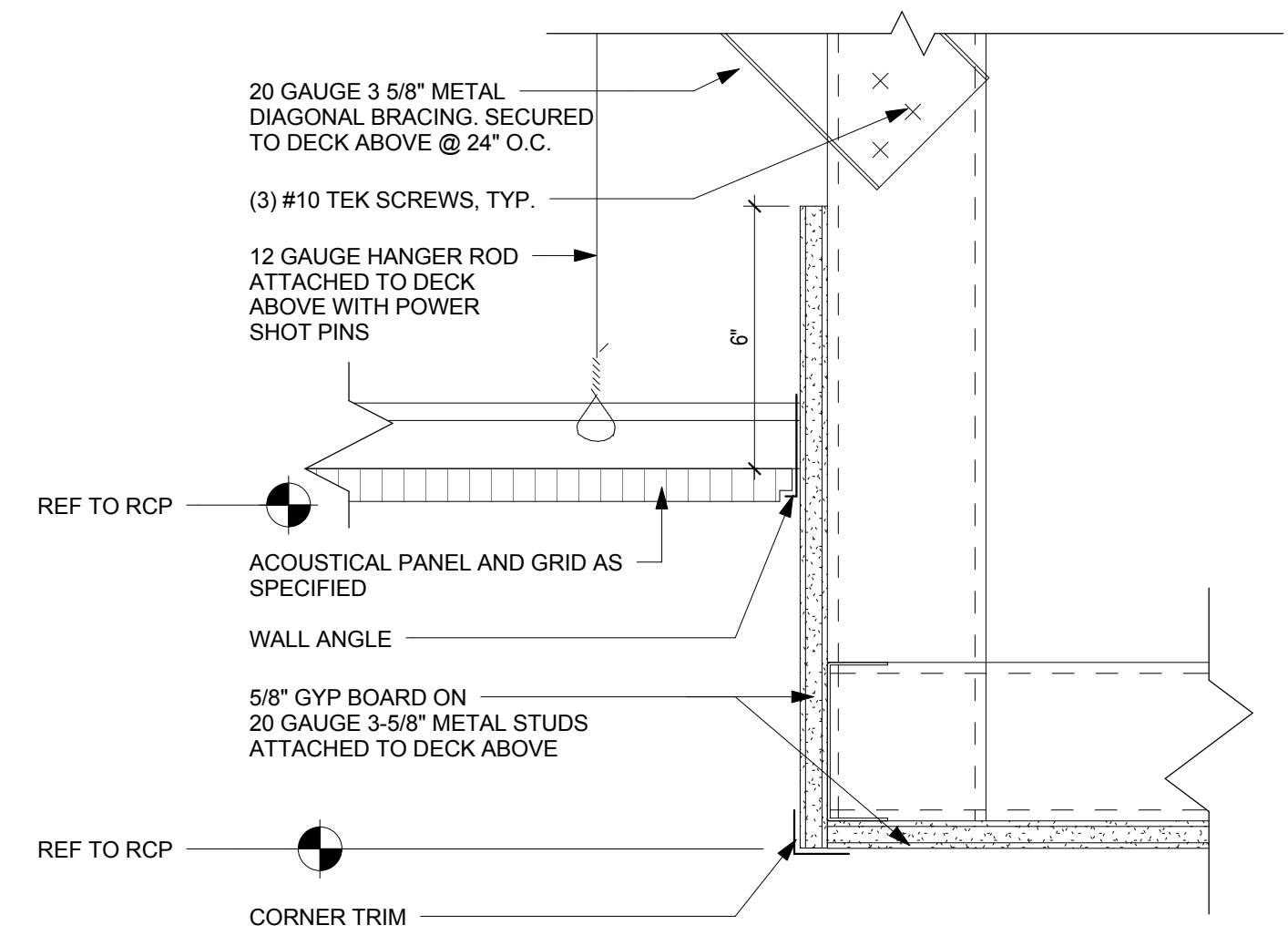

⑨ CEILING DETAIL - ACT TO GYP SOFFIT BELOW
3" = 1'-0"

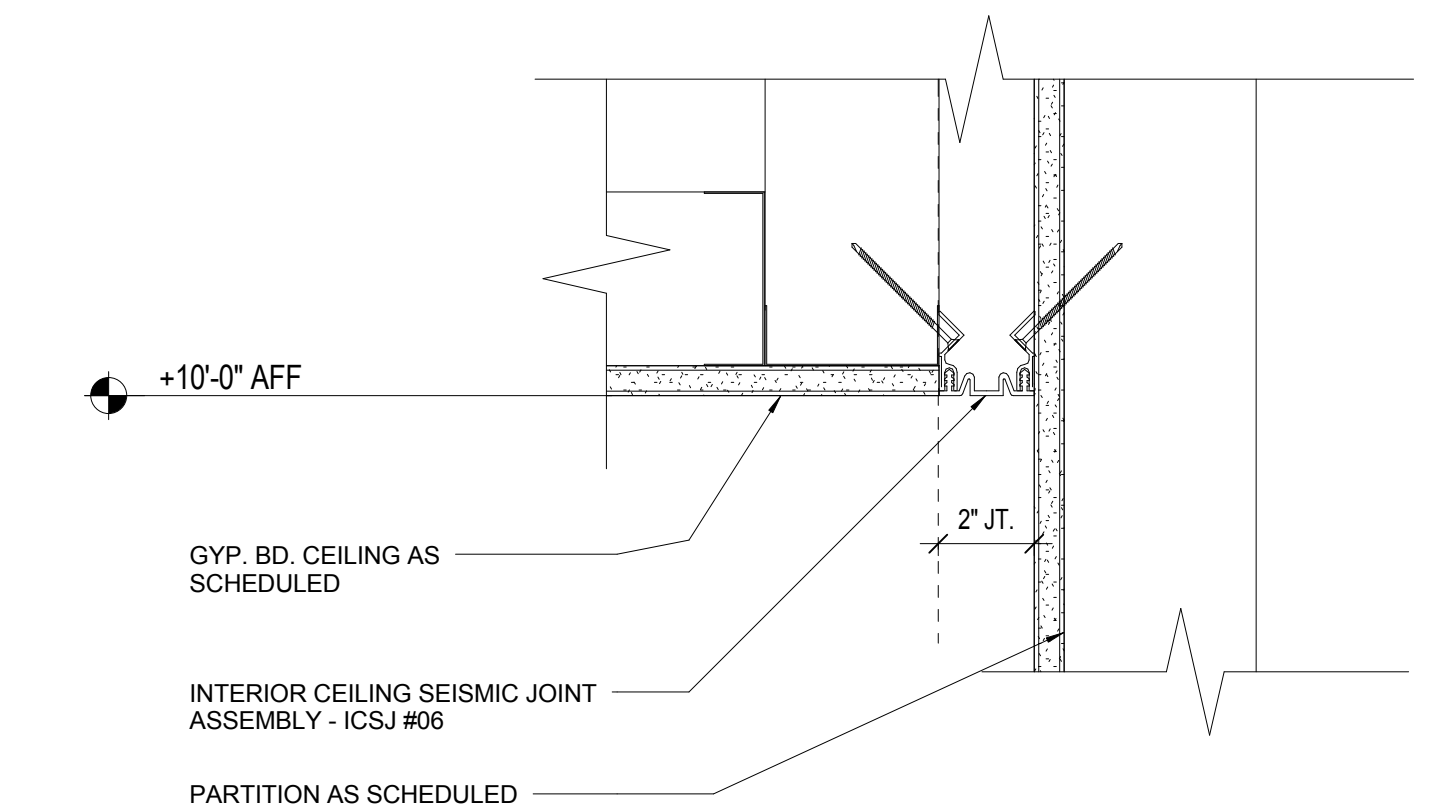

① CEILING SEISMIC JOINT - A
3" = 1'-0"

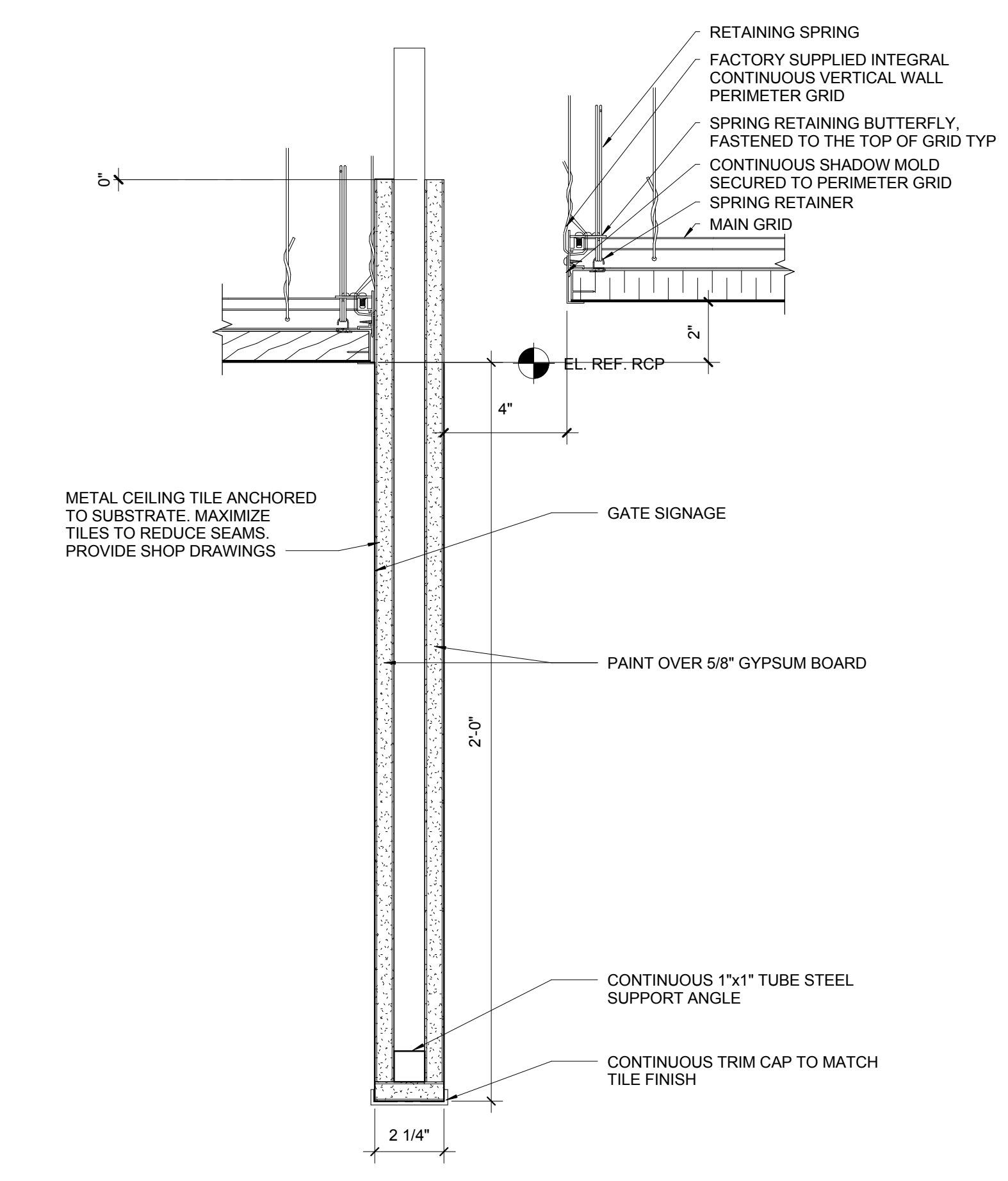

10 CEILING DETAIL - PERIMETER @ GATE SIGNAGE - ROTUNDA
3" = 1'-0"

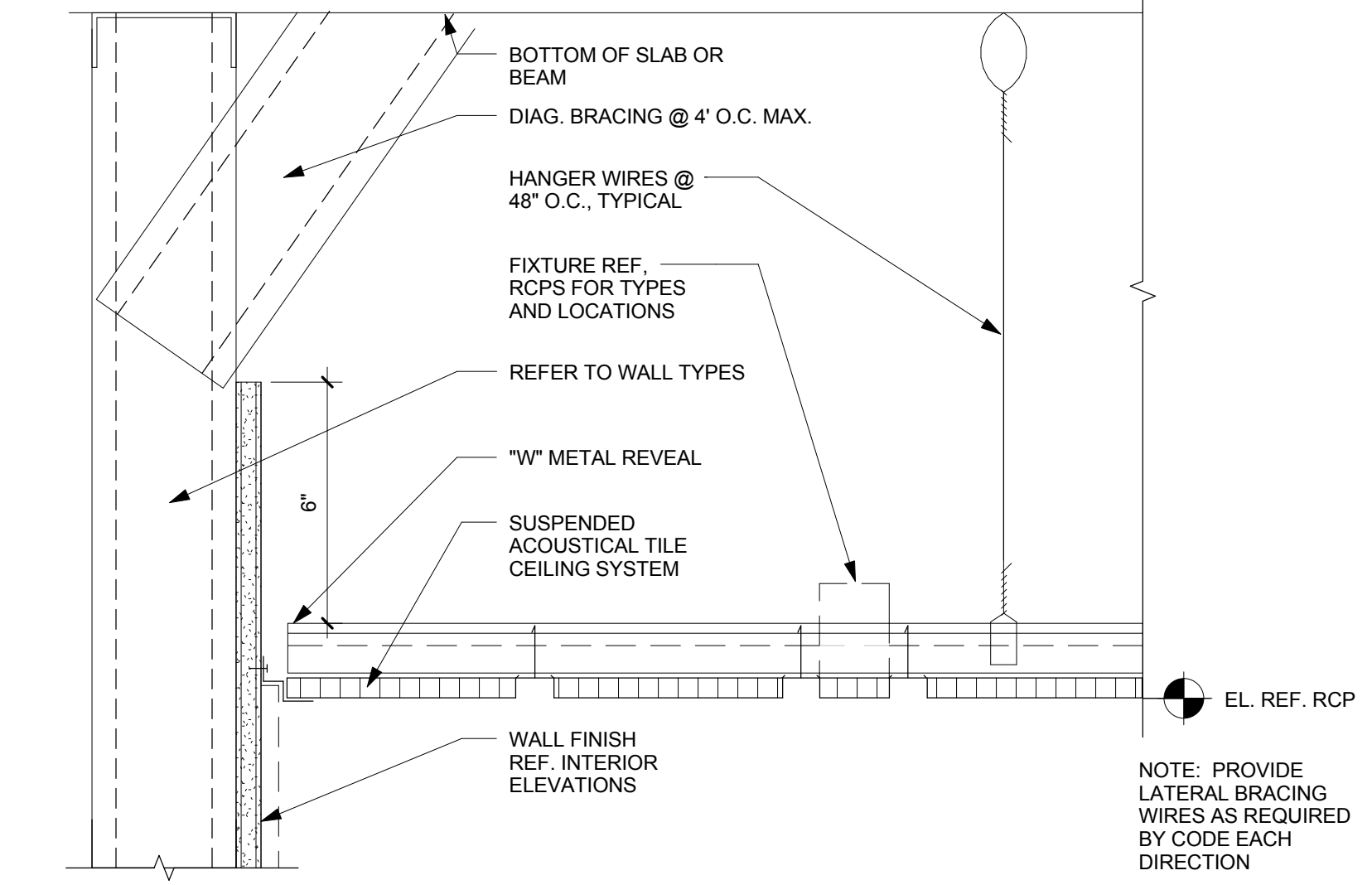

3 CEILING DETAIL - ACT TO TRANSITION TO WALL
3" = 1'-0"

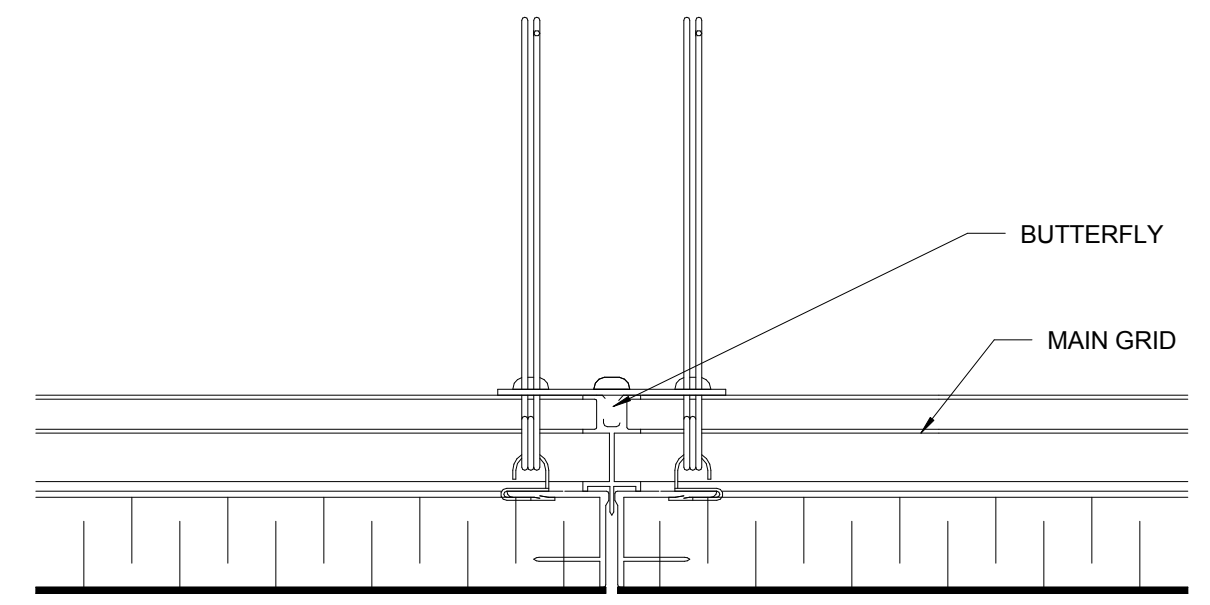

6 CEILING DETAIL - PANEL JOINT
6" = 1'-0"

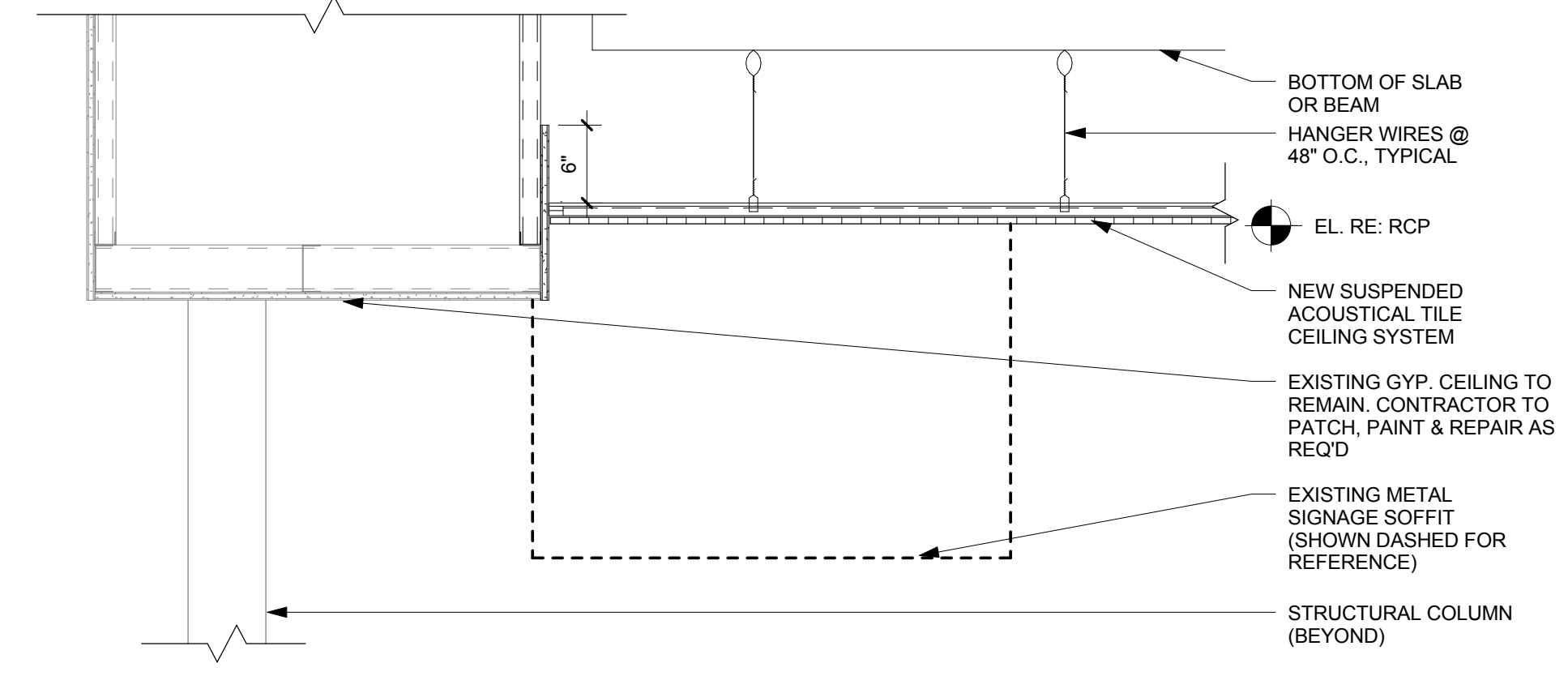

9 CEILING DETAIL - PROPOSED @ WEST ROTUNDA
1" = 1'-0"

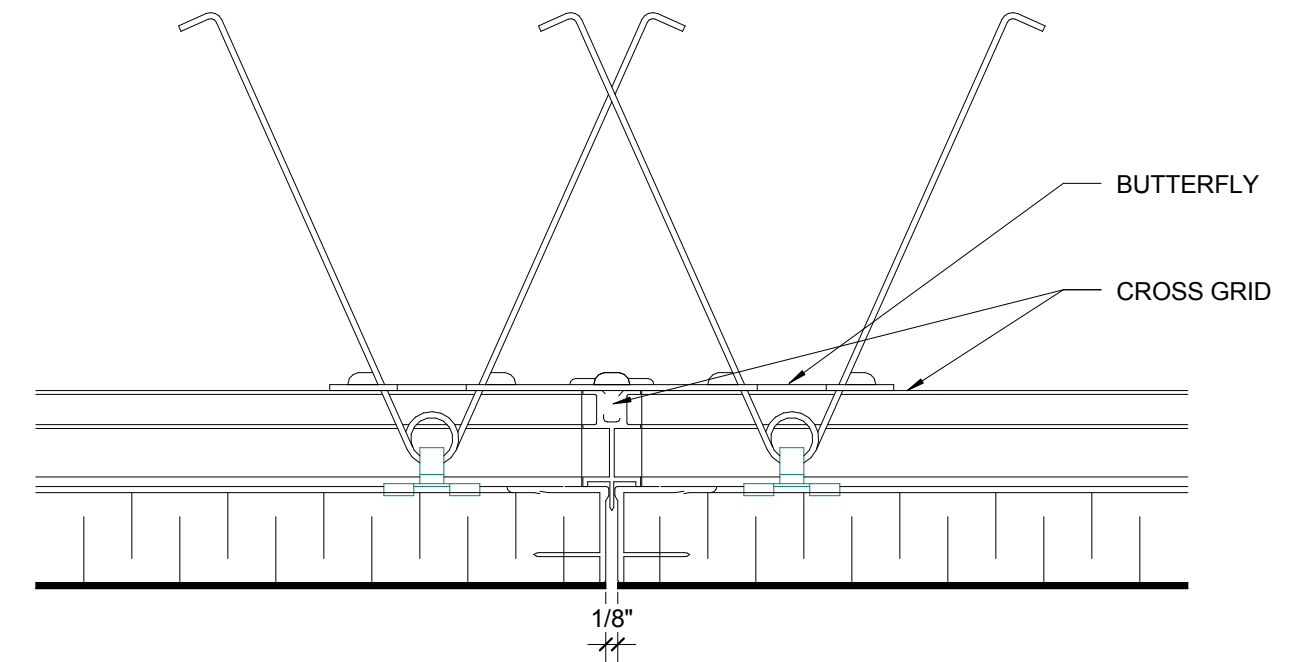

5 CEILING DETAIL - PANEL JOINT
6" = 1'-0"

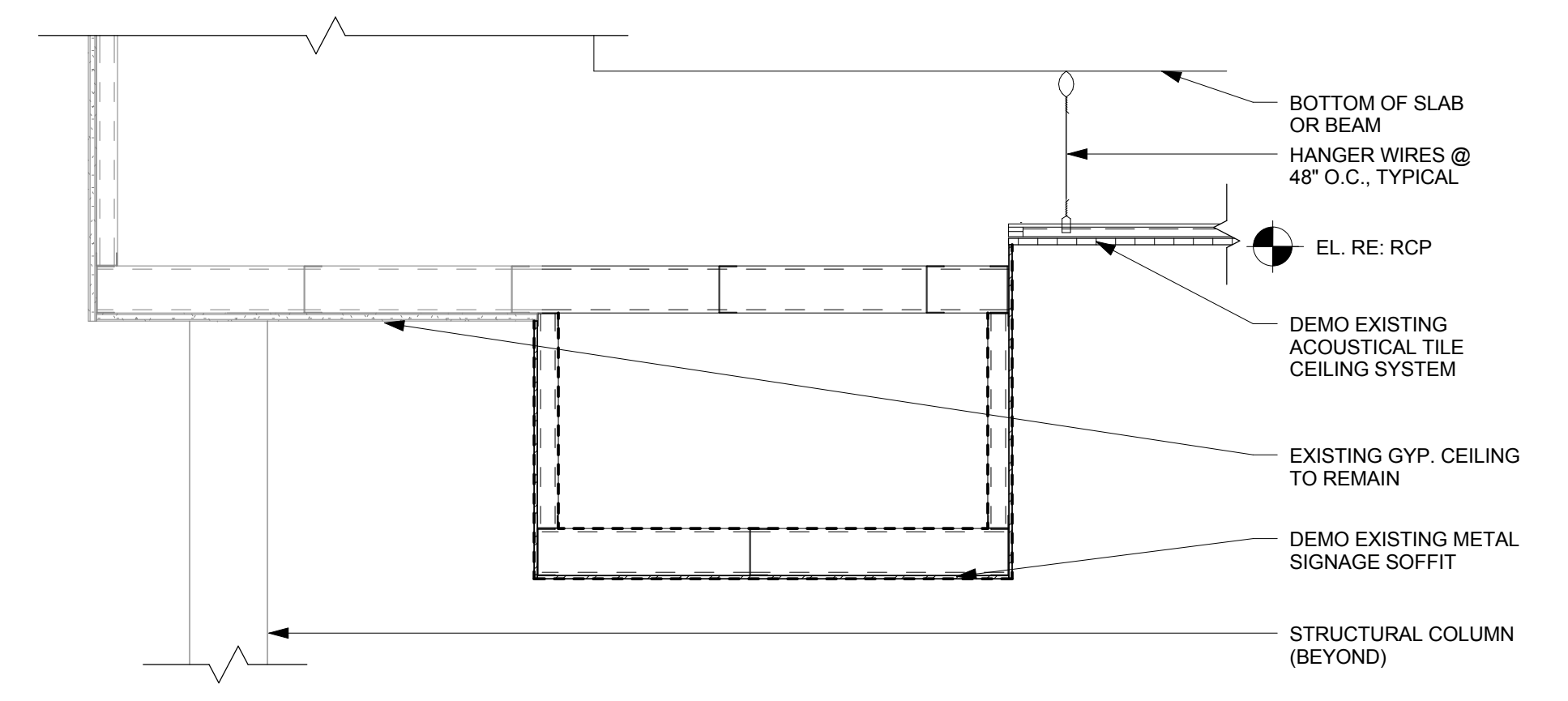

8 CEILING DETAIL - DEMO @ METAL SIGNAGE SOFFIT
1" = 1'-0"

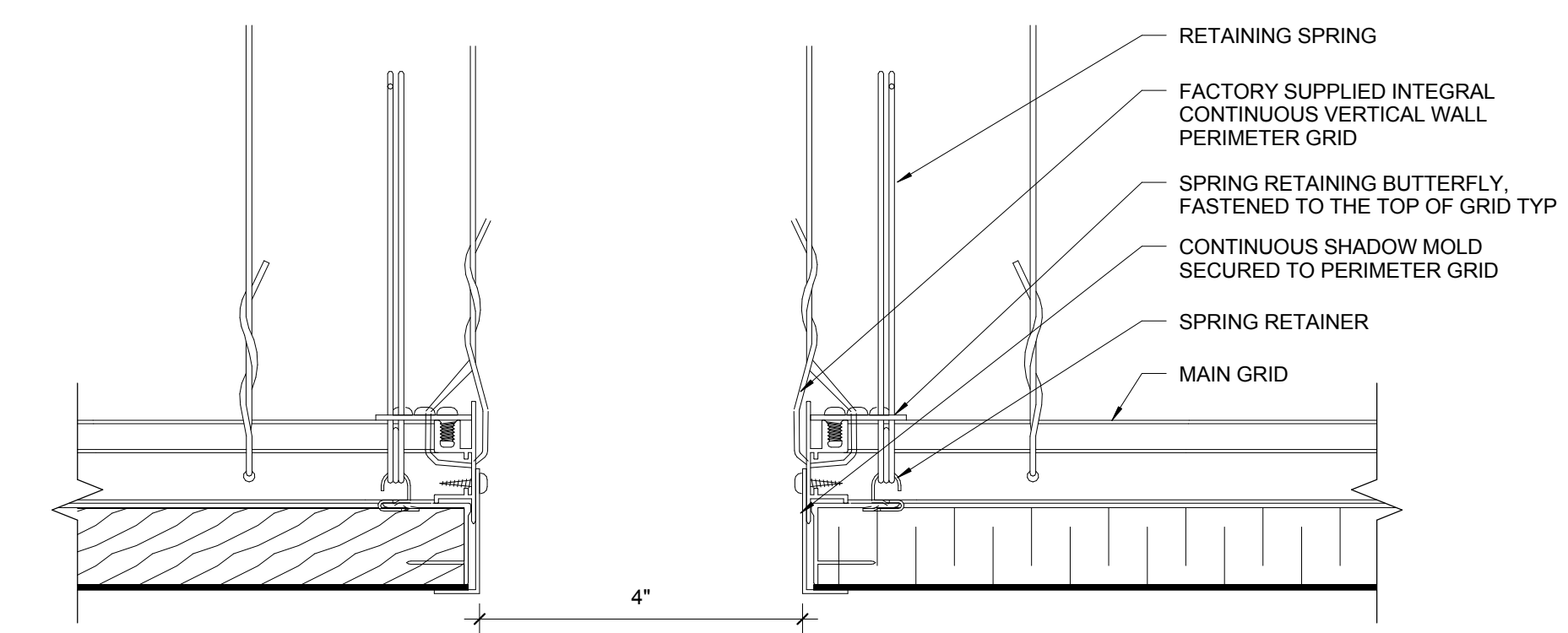

1 CEILING DETAIL - PERIMETER @ CEILING TRANSITION
6" = 1'-0"

CODE	DATE	DESCRIPTION
11.5	11/18/2015	100% CONSTRUCTION DOCUMENTS
11.5	11/18/2015	100% CONSTRUCTION DOCUMENTS

CONTRACT NO. **Contract No.C10003.43-SP04-0.2**
PROJECT TITLE **INTERIM BOARDING AREA B**
SHEET TITLE **Ceiling Details**

ARCHITECT / ENGINEER SEAL

DRAWN BY: CL,KT,JW,JZ,JB,DW
SCALE: As indicated
CHECKED BY: JR,CK
DATE: 01/26/2016
Package Name: IBAB CONSTRUCTION ADMIN

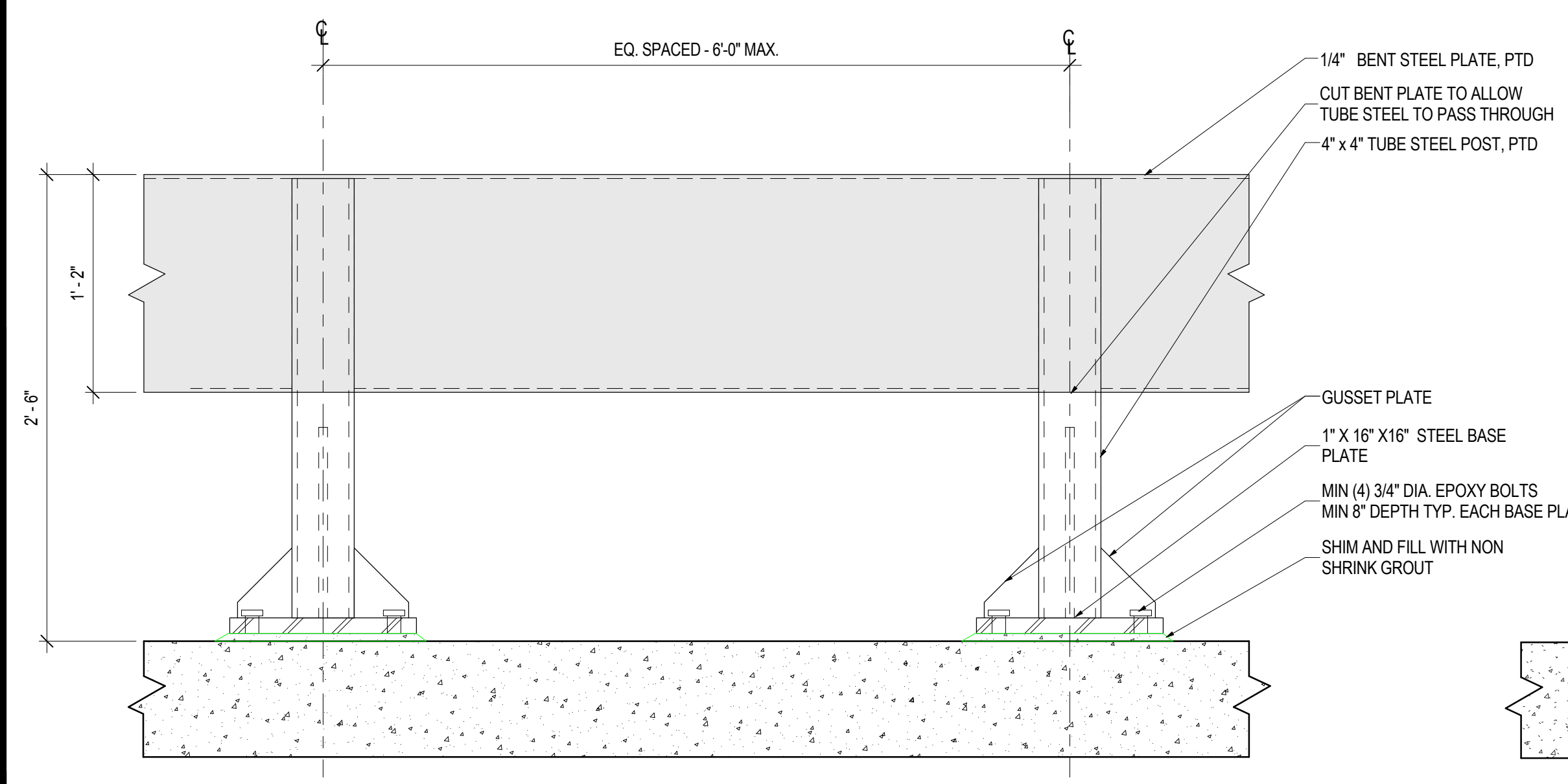

9 FLAT PLATE PROTECTION FOR BENT STEEL RAILING - ELEVATION
1 1/2" = 1'-0"

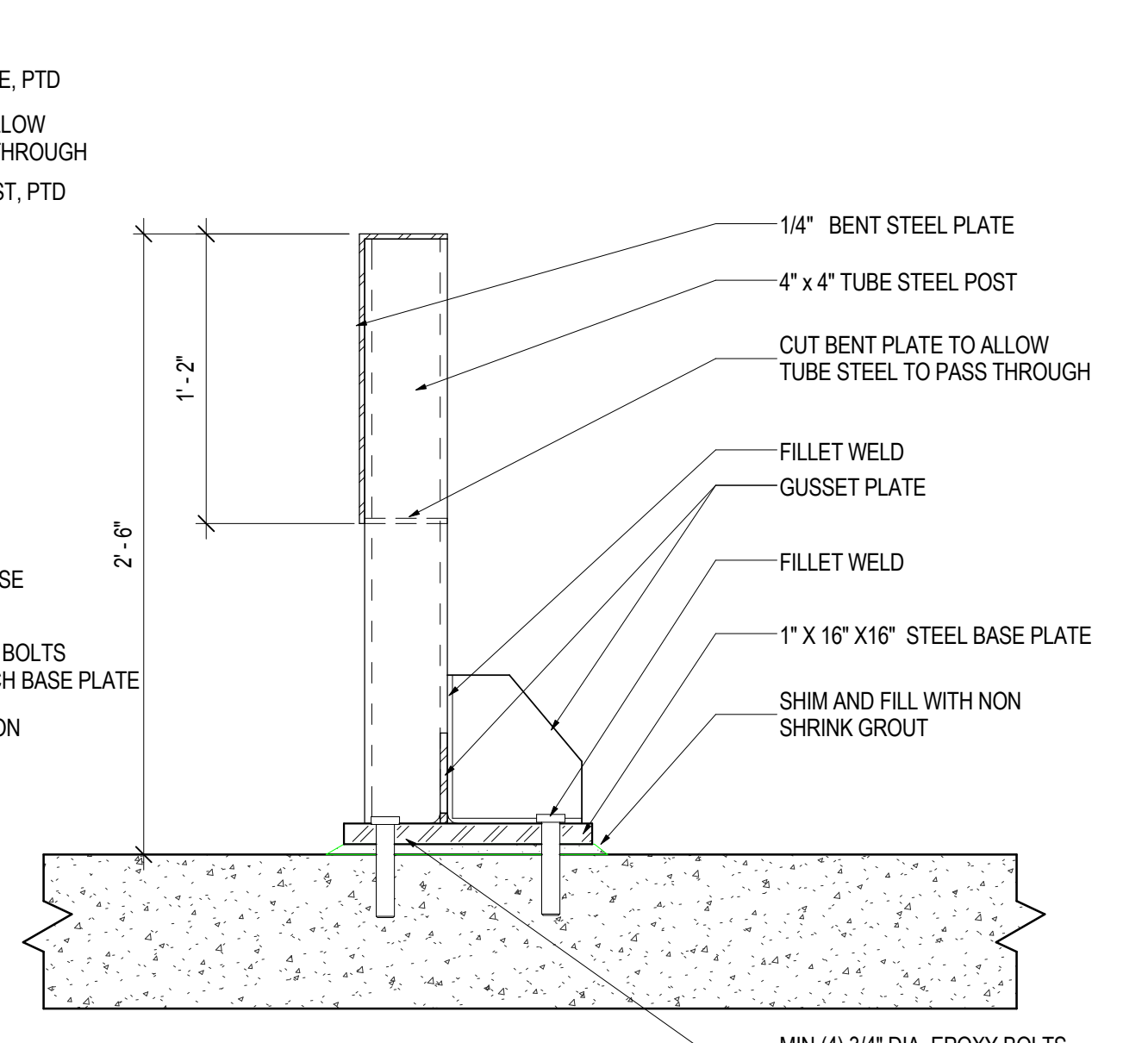

6 FLAT PLATE PROTECTION FOR BENT STEEL RAILING - SECTION
1 1/2" = 1'-0"

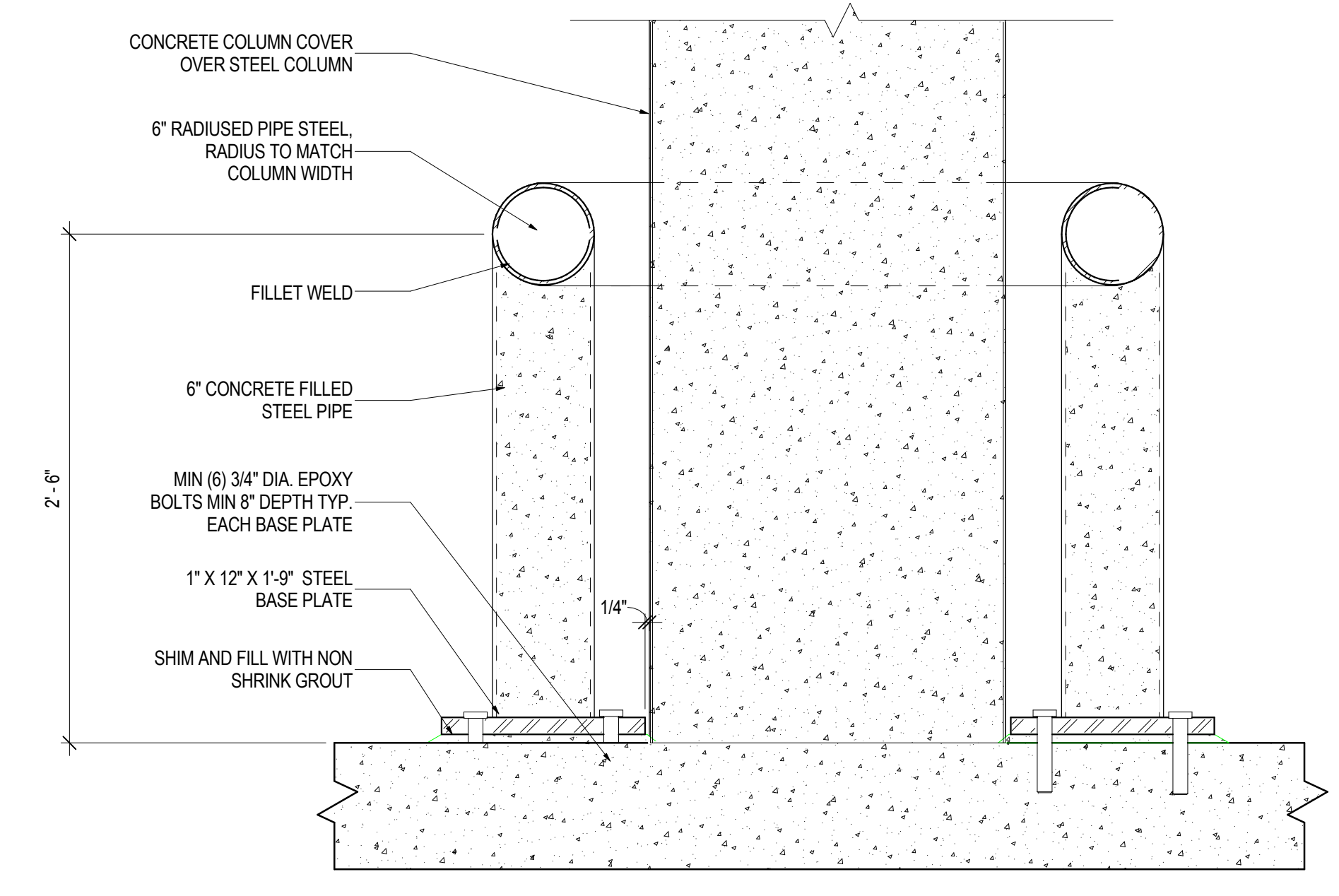

3 STEEL PIPE COLUMN PROTECTION & PIPE RAILING - SECTION
1 1/2" = 1'-0"

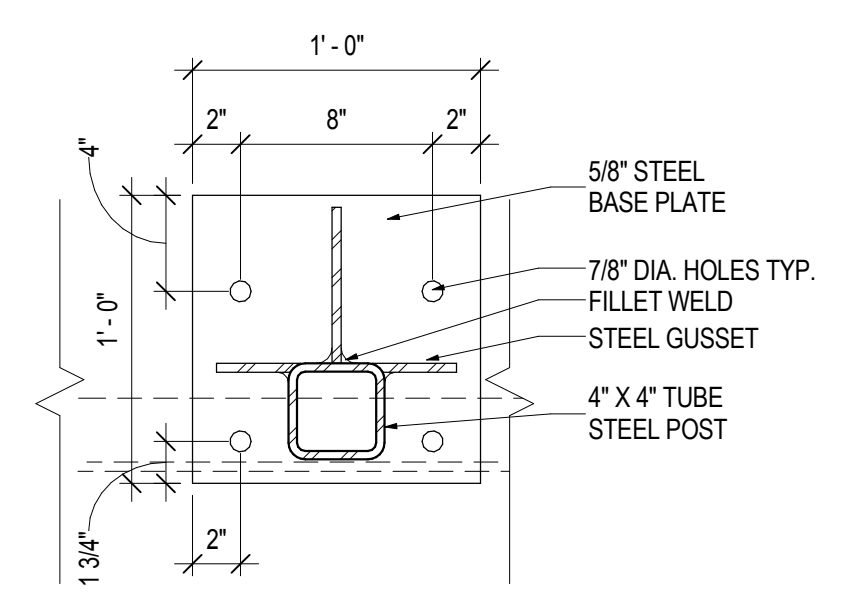

8 BASE PLATE AND POST FOR BENT STEEL RAILING
1 1/2" = 1'-0"

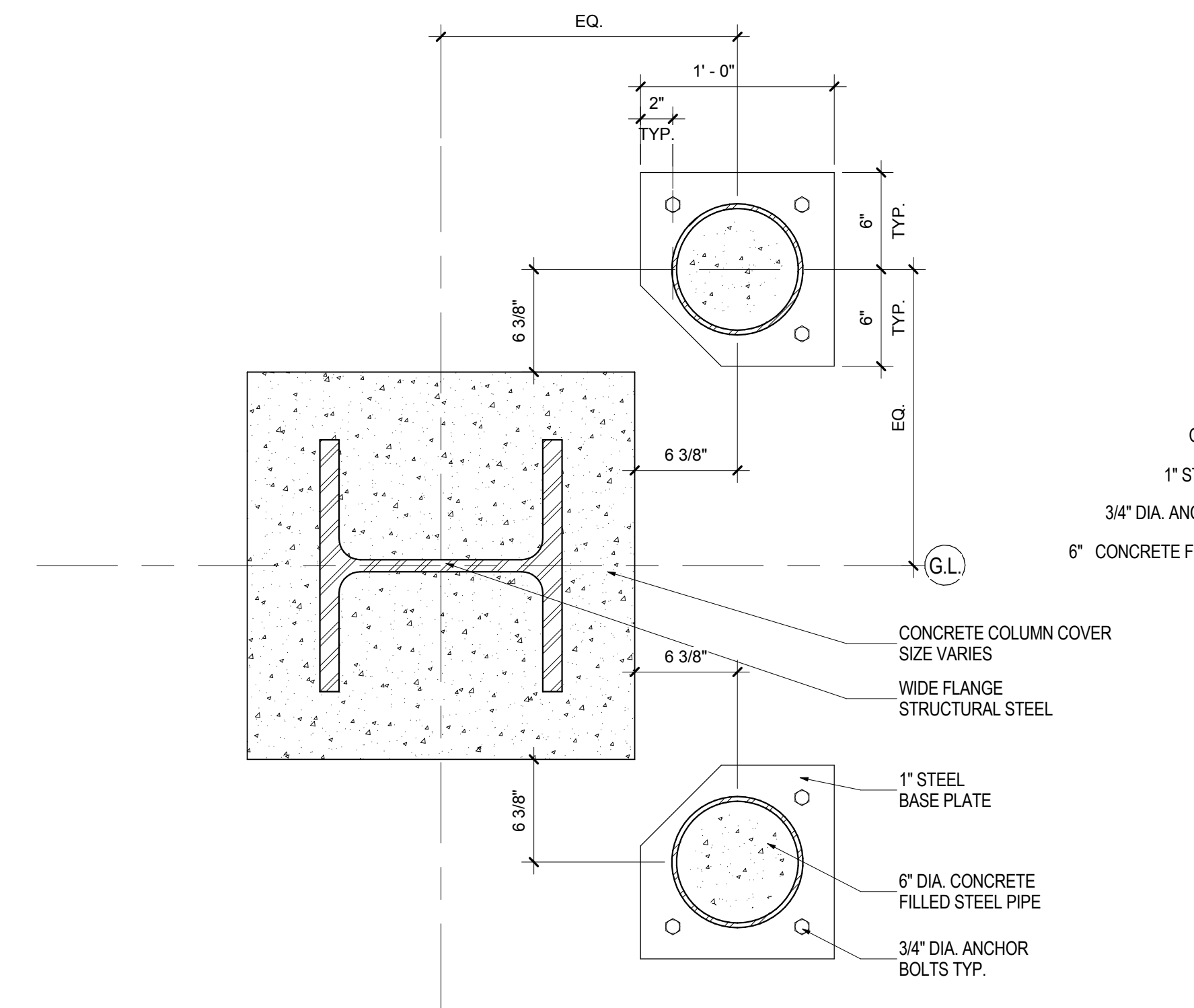

5 TYPICAL CONCRETE 2 BOLLARD COLUMN PROTECTION - PLAN
1 1/2" = 1'-0"

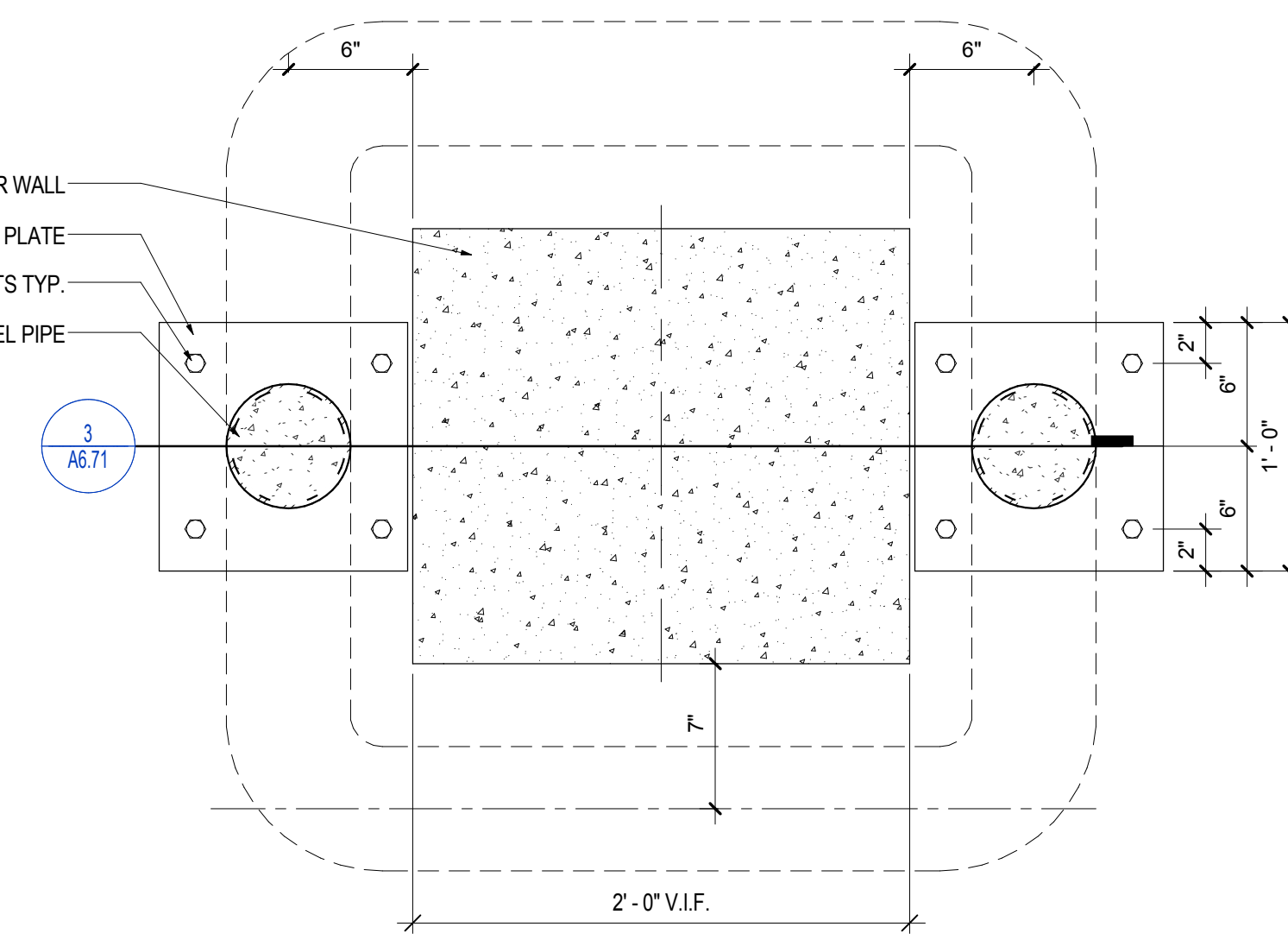

2 STEEL PIPE COLUMN PROTECTION - PLAN
1 1/2" = 1'-0"

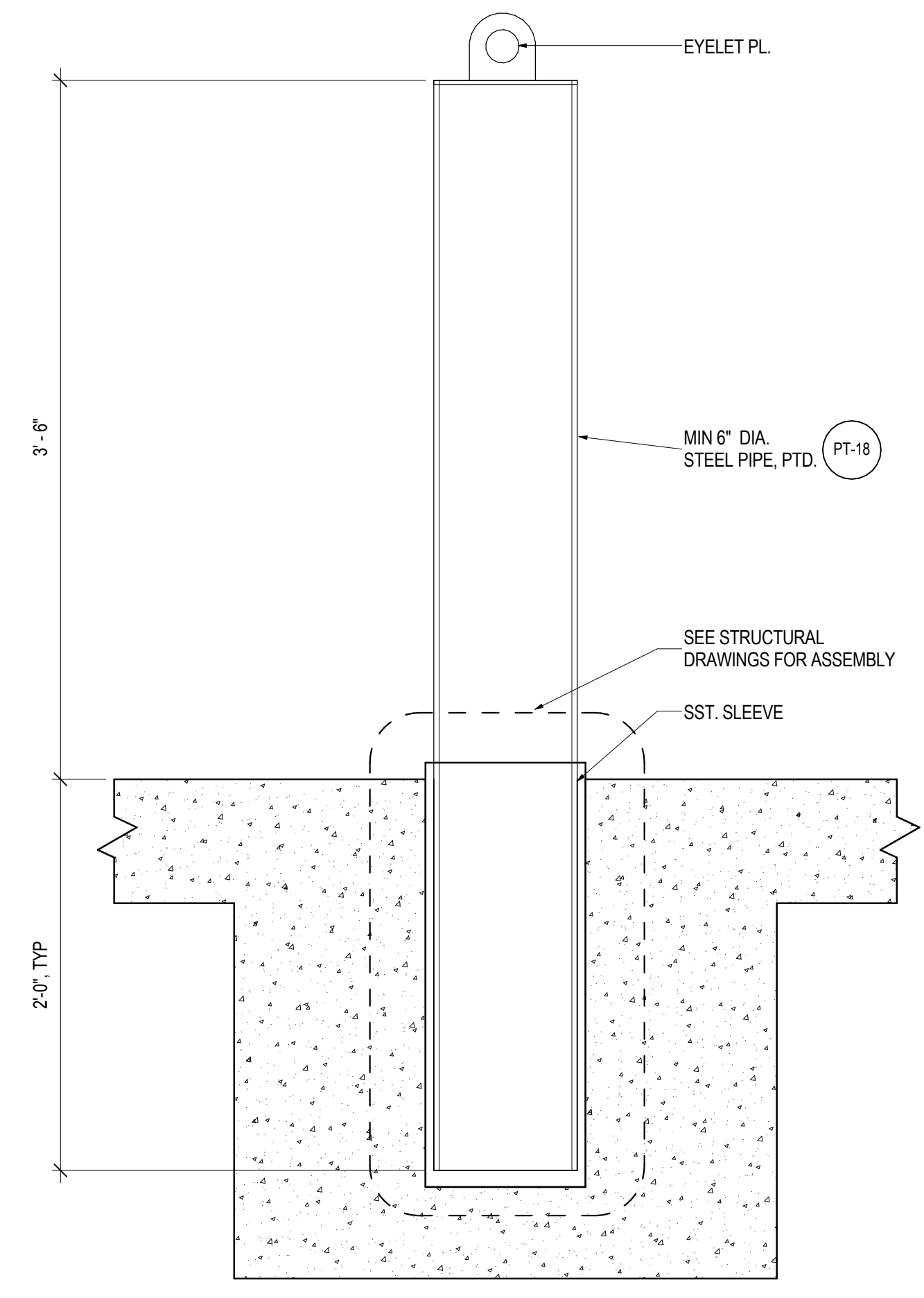

7 REMOVABLE BOLLARD - BASE AT NEW CONCRETE
1 1/2" = 1'-0"

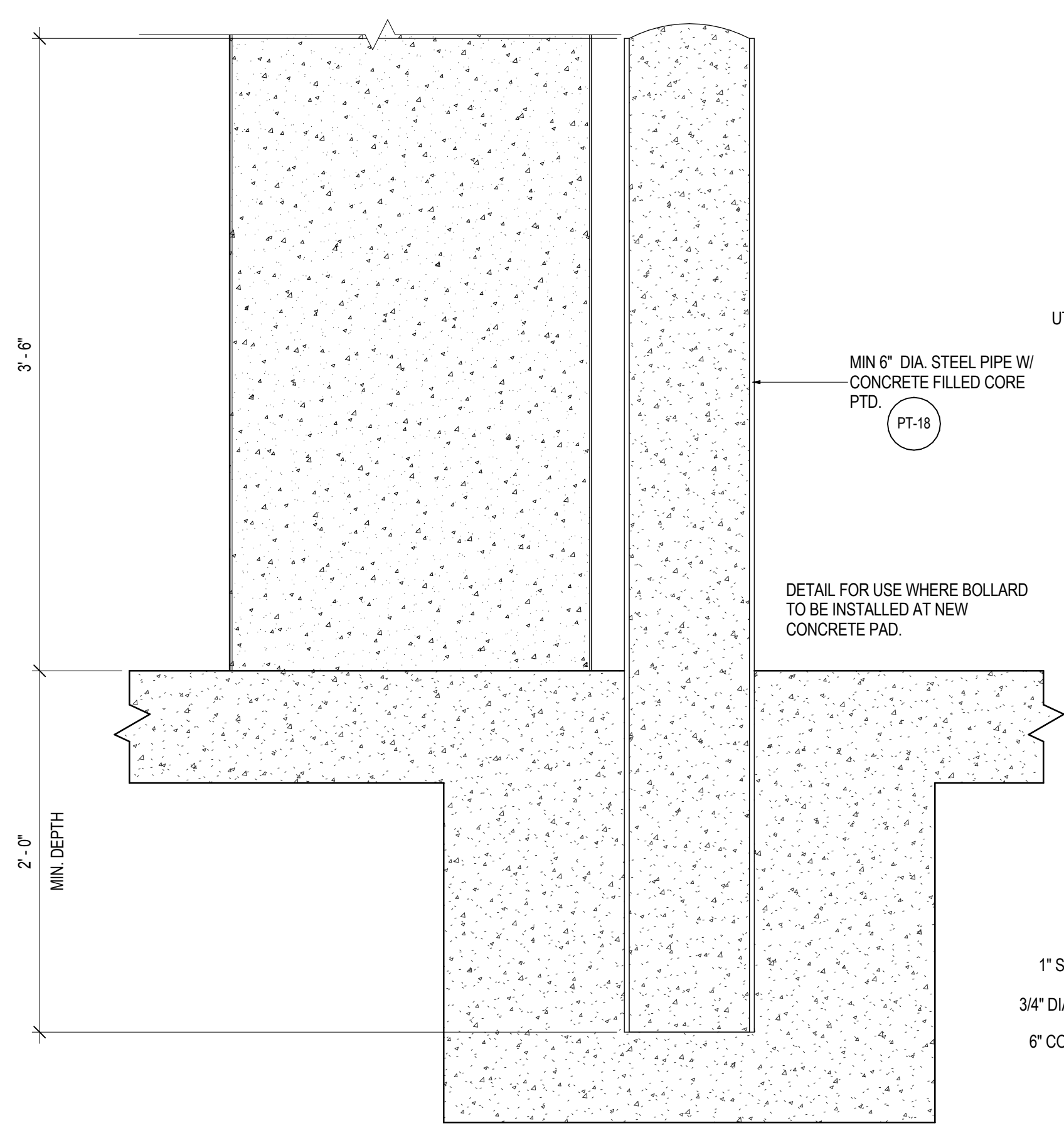

4 TYPICAL BOLLARD - BASE AT NEW CONCRETE
1 1/2" = 1'-0"

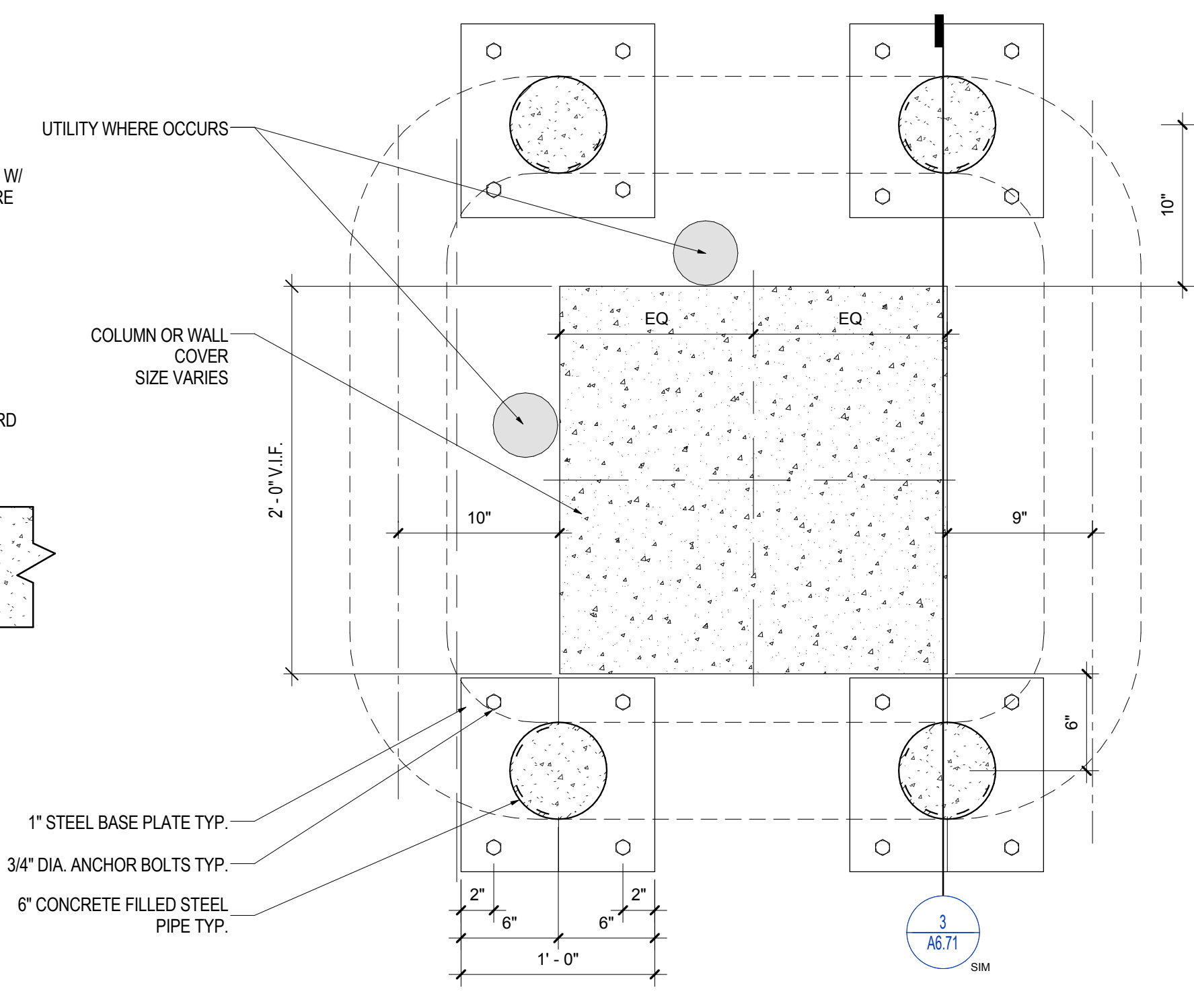

1 STEEL PIPE COLUMN PROTECTION @ UTILITIES - PLAN
1 1/2" = 1'-0"

GENERAL NOTES

CONTRACT NO.	DATE	DESCRIPTION
C10003.43-SP04-0.2	10/07/2015	95% CONSTRUCTION DOCUMENTS

Contract No.C10003.43-SP04-0.2

INTERIM BOARDING AREA B

Exterior Details - Impact Protection



DRAWN BY	CHECKED BY
CL,KT,JW,JZ,JB,DW	JR,CK
SCALE	DATE
1 1/2" = 1'-0"	01/26/2016

A6.71