



THE OFFICE OF CITIZEN COMPLAINTS

2009 ANNUAL REPORT

Included In This Document

Comprehensive Statistical Report
Comparative Overview of Caseload
Caseload Summaries 1993-2009
How Complaints Were Received
Demographic Characteristics of Complainants
Types of Allegations Received and Closed
Complaints and Allegations by Unit
Findings In Allegations Closed
Days to Close – Closed and Sustained Cases
Investigative Hearings And Mediations
Status of OCC Cases – Year 2008
Status of OCC Cases – Year 2009
Caseloads, Closures and Distribution by Investigator
Presented by: Joyce M. Hicks, Executive Director
Compiled by: Joyce M. Hicks, Chris Wisniewski,
Linda Taylor, Samara Marion, Donna Salazar,
Pamela Thompson and Inés Fraenkel

Table of Contents

COVER LETTER

I.	INTRODUCTION	1
II.	EXECUTIVE SUMMARY	1
III.	MISSION OF THE OFFICE OF CITIZEN COMPLAINTS	2
IV.	HISTORY AND FUNCTIONS OF THE OCC	2
V.	ORGANIZATIONAL DEVELOPMENTS	4
VI.	EXECUTIVE UNIT	5
VII.	INVESTIGATION UNIT AND INVESTIGATION OF CASES	5
VIII.	COMPLAINANTS	7
IX.	ALLEGATION TYPES.....	7
X.	FINDINGS AND ALLEGATIONS IN CLOSED CASES	7
XI.	DISPOSITION OF COMPLAINTS AND STATUS OF CURRENT OCC CASES THE ‘KEANE’ REPORT	8
XII.	CASELOAD MANAGEMENT	8
XIII.	LEGAL UNIT.....	8
XIV.	MEDIATIONS.....	9
XV.	OUTREACH.....	12
XVI.	POLICY ANALYSIS	13
XVII.	CLERICAL UNIT	16
XVIII.	INFORMATION TECHNOLOGY UNIT.....	17
XIX.	PERFORMANCE MEASURES.....	18
XX.	CONTROLLER’S AUDIT	20
XXI.	CONCLUSION.....	23

APPENDIX “A”

THE POLICE COMMISSION
OFFICE OF CITIZEN COMPLAINTS

CITY AND COUNTY OF SAN FRANCISCO



Joyce M. Hicks
Executive Director

March 17, 2010

To: The Honorable Gavin Newsom, Mayor
Members, the San Francisco Board of Supervisors
Members, the San Francisco Police Commission
San Francisco Police Chief George Gascón

Re: Office of Citizen Complaints 2009 Annual Statistical Report

I. INTRODUCTION

Enclosed is the Office of Citizen Complaint's ("OCC") 2009 Annual Statistical Report. The OCC began 2009 with a clean slate. In 2008 the OCC eliminated its historical backlog of dated cases. The OCC ended 2009 with an uncertain future that could result in the loss of nine positions due to mandated budget cuts to meet the City's projected \$520 million budget deficit.

II. EXECUTIVE SUMMARY

The OCC has served under the leadership of Director Joyce M. Hicks since November, 2007. Director Hicks was charged with improving case management and personnel management for the OCC. The 2008 annual report reflects that case management and personnel management reforms for the OCC were underway and that in 2009 it would continue to promptly, fairly and impartially investigate civilian complaints of police misconduct. The statistics set forth below bear out the OCC's forward momentum in 2009.

The OCC closed more cases than it opened, even though it received in excess of 1000 complaints for the second year in a row. It facilitated the highest number of mediations in its history; 76. The OCC closed all cases from the previous year. The investigators improved the timeliness of their investigations. Through well managed investigations, the journey investigators' caseloads were reduced from an average of 24 cases in 2008 to 21 cases in 2009. The OCC's sustained rate increased by 34% from 3.83% in 2008 to 5.14% in 2009.

The OCC's legal unit provided sustainability analyses to the investigators and prosecuted cases both at the Commission and Chief of Police levels. It also oversaw outreach efforts under the OCC's Community Outreach Strategic Plan. Additionally, the legal unit's policy work included participation in the Police Department's historic officer involved

shooting study. Policy work also included continued attention to police policies on language access and interaction with juveniles.

The OCC's technology unit developed and released the Investigator Case Browser to allow journey level investigators to work more collaboratively and contemporaneously with their supervisors and legal staff in prioritizing and managing caseloads.

The OCC was within two percentage points of meeting or exceeding all its budget performance measures which included case closure rates per investigator, concurrence between the OCC and the Police Chief or Police Commission on sustained cases, timeliness of sustained cases and policy recommendations.

Finally the Controller's City Service Auditor conducted a post audit follow-up of the OCC and concluded that, "[a] s a result of the audit recommendations being implemented, the OCC's operations should be more efficient, effective, transparent, and compliant with City laws and policy."

While current staffing levels and cases per investigator were not optimal in 2009, the OCC continued to improve the timeliness of its investigations and its sustainability analyses. The OCC concluded 2009 with budget uncertainty and the unfortunate prospect of nine potential layoffs.

III. MISSION OF THE OFFICE OF CITIZEN COMPLAINTS

The mission of the OCC is to promptly, fairly and impartially investigate complaints against San Francisco police officers and make policy recommendations concerning police practices.

IV. HISTORY AND FUNCTIONS OF THE OFFICE OF CITIZEN COMPLAINTS

The OCC first became staffed and began its operations in 1983. It was created by charter amendment proposed by the Board of Supervisors that was adopted on November 2, 1982. By subsequent charter amendments the OCC is guaranteed minimum staffing of one investigator for every 150 police officers and the OCC Director may file charges with the Police Commission after meeting and conferring with the Police Chief. (San Francisco City Charter, Article IV, section 4.127.) The OCC is a civilian-staffed local governmental agency that reports to the Police Commission. The Police Commission is a volunteer civilian body of seven (7) members, four (4) members nominated by the Mayor and three (3) members nominated by the Board of Supervisors. Each member must be confirmed by a majority of

the Board of Supervisors. The Police Commission nominates the Director of the OCC and the Mayor appoints the Director subject to approval by the Board of Supervisors. The Police Commission has the power to terminate the services of the OCC's Director. The Director of the OCC reports to the Police Commission at its weekly meetings. By Charter, the Police Commission holds the power to manage, organize and reorganize the OCC. In practice, these powers are exercised by the Police Commission through the OCC Director. Civilians who have never been police officers in San Francisco staff the Office of Citizen Complaints.

The OCC receives, investigates and makes findings on civilian complaints of on-duty misconduct (including acts and omissions) by sworn members of the San Francisco Police Department. Where the OCC sustains one or more allegations against one or more officers in a given case, the case can either be decided by the Chief of Police or the Police Commission. The factors governing whether the Police Commission hears a case that has been sustained by the OCC include: severity of misconduct and of potential discipline; complexity of issues presented; degree of public interest in the matter and OCC recommendation to the Chief of Police as to forum (Chief or Commission). The Chief of Police either refers the case to the Commission or hears it directly. The Chief of Police has disciplinary power to issue up to a 10-day suspension; the Commission holds all greater disciplinary power, including the power to hear appeals from the Chief's disciplinary decisions. Both the Chief and the OCC Director (after conferring with the Chief) may file charges of officer misconduct with the Commission.

The Office of Citizen Complaints' staff speaks a variety of languages, including French, Spanish, Tagalog, Russian, Mandarin, Cantonese and Burmese. If complainants speak a language other than those languages spoken by OCC staff, the OCC staff provides an interpreter free of charge.

Consistent with the Peace Officers' Bill of Rights, officers accused by complaints filed with the OCC receive notice of the allegations against them, an opportunity to be heard by the OCC and to be represented during the investigative process, and notice of the outcome of the OCC's process. Officers are required by local law to appear upon written notice from the OCC, and if they fail to appear without sufficient cause, they are subject to discipline. If a complaint is sustained against an officer by the OCC, the officer is served with written charges and the officer is provided a hearing before either the Chief or the Commission.

By City Charter, the OCC is required to receive every complaint of alleged police misconduct or improper performance made by a member of the public where the complaint involves one or more sworn San Francisco Police Department members. The OCC's practice is to limit its investigations to those complaints involving on-duty conduct or conduct under the color of authority. All complaints are investigated unless the allegations on their face show proper conduct or they are outside OCC's jurisdiction. Cases outside the OCC's jurisdiction are forwarded to proper authorities.

The OCC performs four distinct functions: (1) it investigates complaints and makes findings on those complaints; (2) it mediates complaints; (3) it analyzes police policies and practices; and (4) it performs community outreach. These functions were performed by a staff that reached thirty-five employees by the end of 2008. Pursuant to the Charter, none of these employees has ever served as employees of the San Francisco Police Department.

The OCC consists of eight functional units: Executive, Legal, Mediation and Outreach, Investigative, Policy Analysis, Information Services, Clerical and Accounting. The functions of each of these units will be more thoroughly described in latter sections of this report.

V. ORGANIZATIONAL DEVELOPMENTS

OCC staffing levels remained relatively stable during 2009. Thirty-four of OCC's thirty-five employees continued to serve during 2009. However, a mid-year citywide proposed budget reduction threatened the loss of three positions including a clerk typist, senior clerk typist and an investigator. The layoffs were held in abeyance pending the exploration of alternative budget solutions. The OCC did lose \$40,000 in its operations budget in 2009. This loss of funds degraded the OCC's ability to effectively maintain its technology and adequately equip its investigators with essential technological tools.

In 2009 the OCC created a more user friendly website which can be found at www.sfgov.org/occ. The homepage now contains sections on news, programs, the OCC's mission, and links to the Police Commission's and Police Department's websites. The OCC's Information Systems Business Analyst enhanced the OCC database by creating an investigator case browser which generates reports that include, among other things, case summaries, case age, data entry deficiencies and access to other investigators' progress on their cases. The investigators also participated in a three month time study to determine how their time is spent in the conduct of investigations. The time study showed that OCC investigators spent over 47% of their time on writing, research, analysis and review, and up to 15% of their time on clerical tasks. The remaining 38% of their time was spent on other investigative and administrative tasks.

Finally, the City Services Auditor (CSA) conducted a follow up review of OCC's operations and published a follow up memorandum that addressed OCC's progress on the 38 recommendations that it made in its January 24, 2007 audit report on OCC's operations. A summary of the auditor's review is set forth in section XX of this annual report.

VI. EXECUTIVE UNIT

Director Joyce M. Hicks led the Executive Unit in 2009. The Executive Unit included Executive Secretary Pamela Thompson and the Accounting Unit. The Accounting Unit was solely staffed by Senior Account Clerk Laura Tham. The Executive Unit was responsible for directing and managing office operations, including personnel and budget tasks. In addition, the Director reviews all investigations and the managers of the other units in the office report to her.

VII. INVESTIGATION UNIT AND INVESTIGATION OF CASES

Chief Investigator Charles Gallman led the Investigation Unit in 2009. The three investigative teams led by Senior Investigators Erick Baltazar, Dennis Maxson and Edward McMahon consisted of seventeen journey level investigators.

In 2009, the OCC opened 1018 new cases and closed 1031 cases. The number of new cases and the number of cases closed is the second highest number of cases opened and closed over the last five years.

Despite staffing issues faced by the OCC, the investigative staff continued to demonstrate its commitment to the OCC's mission of investigating civilian complaints of police misconduct or neglect of duty promptly, fairly and impartially. During 2009, the OCC was staffed with only 17 journey level investigators. However, five of them were hired during the third and fourth quarters of 2008 and had less than two years experience as OCC investigators. In 2009, with 17 journey investigators, the OCC investigators' caseloads were reduced to 21 cases per investigator. In its 2007 audit of the OCC, the Controller's Office reported that, after studying comparable caseloads at other agencies, OCC investigators had a far higher caseload than investigators in comparable agencies. The Controller found that the average caseload in comparable agencies was 16 cases per investigator while the OCC's investigators had an average caseload of 34 cases.

By the close of 2009, no cases remained from 2008 and only 381 of the 1018 complaints filed in 2009 were pending. While the OCC continued closing more cases than it opened, insufficient staffing continued to have a negative impact on the time it took to investigate a case to completion and might have had a negative impact on the rate of sustained misconduct findings. For example, while 86% of OCC cases closed in 2009 were investigated within nine months, 51% of the 53 cases sustained in 2009 took more than nine months to investigate and two of those took more than a year. However, of those two sustained cases that took more than one year to investigate, one of them was tolled due to pending litigation.

The OCC investigators significantly improved their investigation time in 2009 by closing 86% of their cases in nine months over 2008 when 75% of cases were closed within nine months. Additionally, in 2008, 57% of sustained cases were more than nine months old and 19% of them were more than a year old compared to 2009 when 51% of sustained cases were more than nine months old and only 4% of them were more than one year old.

While OCC staffing was insufficient in 2009, the increase in trained investigators to 17 may have had an impact on the sustained rate. The rate of sustained cases began to increase in 2009. The sustained rate for 2009 was 5.14% which was up from 3.83% in 2008 and comparable to the sustained 5.24% sustained rate in 2007. Over a sixteen year period between 1993 and 2009, the median sustained rate was 8.82%.

In studying sustained rates over the past five years, the 2005 sustained rate was 8.93% or 105% of the mean sustained rate¹. In 2006, the sustained rate declined to 7.24%, putting it at 85% of mean. The sustained rate continued to decline in 2007, dropping to 5.36% or 63% of mean. In 2008, the sustained rate continued to decline, reaching 3.84%, or 45% of mean. Finally, as previously stated, in 2009 the sustained rate increased to 5.14% or 60% of mean. While the sustained rate increased in 2009, it is 40% below baseline. Several theories have been posited on the OCC's recent lower than average sustained rate. One theory is that heavy investigator caseload – the unavoidable result of insufficient staffing and investigator attrition – may have negatively impacted the rate of sustained findings. 2009 was a year of relative stability for the OCC investigative staff. There was no investigator attrition and all five of OCC's new investigators celebrated their one year anniversary in 2009. In examining the 1993 to 2009 OCC Caseload Summary for years 2001 and 2002 there appears to be a correlation between a low pending caseload and a high sustained rate. (See Appendix "A", page 8)

Additionally, the sustained rate may be lower because many more cases were mediated in 2009 than in any other year. Finally, improved officer training may also be a factor in the decreased sustained rate. In 2008 former Police Chief Heather Fong agreed in whole or in part with 81 % of the sustained reports she reviewed. Chief George Gascón and former Chief Heather Fong overlapped in 2009 and the agreement rate increased to 90%. The agreement rate from January 1, 2009 to June 30, 2009 was 92% for 12 out of 13 cases and from July 1, 2009 to December 31, 2009, 89 % for 31 out of 35 cases.

¹ The sustained rate is calculated by dividing the number of cases with one or more sustained allegations by the number of cases closed. The mean sustained rate between 1993 and 2009 is 8.53%.

VIII. COMPLAINANTS

The demographic characteristics of complainants can be found in tables and charts in Appendix “A” beginning on pages 13 through 22. In 2009, African Americans and Caucasians made up the largest percentage of complainants, 32%, and the majority of complainants were men, 61.7%. According to 2008 Census data, African Americans are only 7% of San Francisco’s population, yet they were 28% of OCC’s 2009 complainants. The majority of complainants fell between the ages of 31 and 60. Ninety-five percent of the case intakes were in English. The next most frequent language was Spanish (4% of the cases). Cantonese was spoken in 1% of the cases. Less than 1% of the cases involved intakes in Russian and Mandarin. (See Appendix “A” page 21.)

IX. ALLEGATION TYPES

The 1018 complaints received by the OCC in 2009 consisted of allegations ranging from discourtesy to unnecessary force. (See Appendix “A”, page 23.) The largest percentage of allegations (37%) was unwarranted action. The second highest percentage of allegations (25%) was conduct reflecting discredit followed by neglect of duty (22%) and unnecessary force (11%). Between 2008 and 2009 the percentage distribution of allegation types remained largely unchanged.

X. FINDINGS AND ALLEGATIONS IN CLOSED CASES

The evidentiary standard for making findings in OCC cases is the “preponderance of the evidence”. “Preponderance of the evidence” means that in balancing the probabilities that the incident occurred as the complainant said it did, it is more likely than not (greater than 50%) that the complainant’s allegation is true. Often an event is only witnessed by the complainant and the officer, making it difficult to either prove or disprove the allegation. By far the most frequent finding in all allegations was not sustained. In 2009, the finding for 56% of allegations in OCC complaints was not sustained. Officers were found to have engaged in proper conduct in 27% of the allegations. Allegations were sustained 3% of the time. The most frequently sustained allegation was neglect of duty (67% of sustained allegations). Unwarranted action followed at 18%. Conduct reflecting discredit was found in 10% of the sustained allegations and conduct reflecting discredit was found in 3% of the allegations. Unnecessary force was found in 2% of the sustained allegations. (See Appendix “A”, page 32.)

XI. DISPOSITION OF COMPLAINTS STATUS OF CURRENT OCC CASES – THE ‘KEANE’ REPORT

By the end of the first quarter of 2009, staff had completed intake² on all 2008 cases, and by the end of 2009, closed 100% of these so that no 2008 cases were pending. In comparison, by the end of the first quarter of 2008, 34 cases or 4% of 2007 cases were in intake, and by the end of 2008, 51 cases from 2007 or 4% were still pending. Through closer case management, staff has significantly reduced the number of cases in intake over the same period last year. Of particular note, 97% of cases closed in 2009 were closed within a year of filing as compared to 87% in 2008. (See Appendix “A”, pages 80 and 81.)

XII. CASELOAD MANAGEMENT

The investigator caseload in 2009 was in better balance than in 2008. The average caseload was 21 cases per investigator. The highest caseload was 26 cases and the lowest was 19. In comparison, as of December 31, 2008 the average caseload was 24 cases and only one investigator’s caseload exceeded 30 cases, at 31. As of December 31, 2007, the average caseload was 34 cases, yet one investigator had a caseload of 72 cases and another, 55. Four additional investigators’ caseloads exceeded 30 cases. (See Appendix “A” pages 117 and 118.) The Senior Investigators continued monthly case reviews, monitoring caseloads and assuming investigative responsibility in selected cases.

XIII. LEGAL UNIT

OCC’s legal unit is led by Inés Vargas Fraenkel. In 2009, the OCC’s legal unit consisted of four attorney positions: one supervising trial attorney, one full-time trial attorney, one part-time attorney policy analyst, and one full-time attorney mediation coordinator. The trial attorney who started at the OCC in April 2008 resigned in May 2009. She was replaced with an experienced litigator who joined the OCC in August 2009. By the end of third quarter of 2009, the legal unit was back to its full complement of attorneys.

² Complaint intake occurs during the first fifteen working days of complaint filing with the OCC. Complaint intake includes completion of the complaint form, obtaining police documents through computer research and routine and non-routine document requests, interview of the complainant and available witnesses, photo spreads to identify officers, obtaining signed medical releases, obtaining signed juvenile consent forms, photographing injuries, identifying initial allegations, beginning case work summary, citing relevant rules and developing an investigation plan for review by the investigator’s supervisor.

One of the primary duties of the legal unit is to present misconduct cases to the Police Chief when officers object to proposed discipline of 10-days suspension or less, and to the Police Commission. Under the City Charter, matters involving suspensions beyond 10-days up through termination due to misconduct are under the exclusive authority of the Police Commission.

During 2009, the OCC continued to focus on reviewing, prioritizing and adjudicating the backlog of existing cases pending at both Chief's Hearings and Police Commission levels, and in ensuring that newly filed cases moved in a timely pace. In furtherance of this effort, the Legal Team presented 5 cases involving 4 police officers at Chief's Hearings before assigned Deputy Chiefs.

In 2009, the OCC also presented 6 cases against 11 officers to the Police Commission, and was able to reach resolution on all of them. One of the cases, which involved a police captain, was presented by the OCC in two Police Commission meetings which were open to the public. That case was not sustained by the Police Commission. In another matter, one of the officers received a Written Reprimand for her actions, and the remaining 9 agreed to receive discipline at the Chief's level of up to 10 days of suspension. In 3 of the cases, minor charges were also dismissed.

XIV. MEDIATIONS

This year the OCC again increased the number of cases mediated. Due to the efforts of the agency's Mediation Coordinator, Donna Salazar, and the OCC's panel of talented *pro bono* mediators, the agency facilitated the mediation of 76 cases in 2009, an increase of 5 cases. Mediated cases in 2009 represented 7% of the total OCC caseload for the year.

The OCC's mediation program continued to flourish as evidenced by its increasing number of mediated cases and nation-wide recognition as a successful model. Ranked as the second largest community-police mediation program in the country³, the OCC's mediation program was featured in the National Association for Civilian Oversight of Law Enforcement quarterly newsletter *The NACOLE Review*.

The OCC's mediation program has proven to be an educational tool for officers and complainants alike, and the OCC will continue to promote the program to the community.

³ Only the New York City Civilian Complaint Review Board, which received over 7,000 complaints in 2008 for a police force that exceeds 37,000 police officers, mediated more complaints than the OCC. In 2008 the New York City CCRB mediated 129 complaints.

This year the Mediation Coordinator attended the Alternative Dispute Resolution of Northern California Conference and two Community Boards trainings to promote the program among mediators and community members. As a result of this community education, the Mediation Coordinator provided two orientations for twenty one new mediators enlarging the OCC's pool of mediators to increase its mediation efforts. In October, Director Hicks participated in a presentation on mediation programs at the National Association for Civilian Oversight of Law Enforcement annual conference with panelists from the New York City Civilian Complaint Review Board, the Washington D.C. Office of Police Complaints and the Denver Office of the Independent Monitor.

The mediation program provides a forum for officers and civilians to have a frank discussion regarding the complaint and serves as an educational experience for all participants. In addition to the non-confrontational opportunity for dispute resolution, the mediation program provides the following unique benefits which are unavailable under the investigative process:

Time savings.

Mediation allows cases to be processed expeditiously. In 2009, mediated cases were open a median of 64 days and an average of 79 days, while investigated cases were open a median of 127 days and an average of 146 days.

Cost savings.

Cases are mediated by a current roster of over 100 volunteer mediators who conduct mediations without charge. Additionally, mediated cases relieve the investigators from additional casework. The 76 cases mediated in 2009 could have easily consumed a full-time investigator's annual caseload.

Greater Satisfaction for Complainants and Officers

In the voluntary and anonymous exit survey that is set forth below, 85% of the participants were satisfied or very satisfied with the mediation program.

The following responses were received in the OCC mediation exit survey during 2009:

Rating of participant's experience with the mediation process –

- 32% - very satisfied
- 53% - satisfied
- 15% - dissatisfied.

Whether the mediation location provided a safe environment to freely express concerns and issues –

- 93% - yes
- 7 % - no

Percentage of mediation participants who felt they had the opportunity to be heard and express their thoughts –

96% -yes
4% -no

Percentage of participants who felt that the other party fully participated in the mediation –

93% - yes
7 % - no

Percentage of participants who felt that the mediators accurately identified and addressed the core issue of the complainant –

93% - yes
7% - no

Percentage of participants who felt that the complaint was totally resolved at the mediation –

Totally resolved – 42%
Partially resolved – 42%
Not resolved at all – 16%

Two examples of successful mediations follow:

Example #1

The Complainant was stopped for changing lanes without signaling. The Complainant was a taxi driver who did not have his medallion. The officer cited him for both infractions. The Complainant felt that the officer disrespected him.

At the mediation, the officer explained police procedures for making traffic stops. The Complainant told the officer how the encounter made him feel. At the end of the mediation, the parties shook hands and said “no hard feelings.”

Example #2

The Complainant had a restraining order against another man. The Complainant was walking down the street, when the man approached him and made a threatening remark. The Complainant approached two officers walking nearby to report the incident. The officers ignored the Complainant.

During mediation, the officers realized that the Complainant had a speech impediment and acknowledged that if they had listened to what the Complainant wanted to say, they might

have taken a different police action. The Complainant indicated that the mediation helped both parties understand the other's perception and was an excellent method to resolve the complaint. The mediation participants ended their mediation by shaking hands.

XV. OUTREACH

In 2008, the OCC developed a Community Outreach Strategic Plan, which outlined its outreach goals in the areas of community presentations and partnerships, language access, training, website development, media relations, and program effectiveness and resources. By using a community-based approach that relies upon presentations, widely distributed written materials in multiple languages, and the OCC website, the OCC's Outreach Strategic Plan provided a roadmap for strengthening its relationships with communities which historically and statistically were likely to have encounters with the police. The OCC's Community Outreach Strategic Plan also sought to reach communities that have been racially, culturally or linguistically isolated from police services. Despite significant staffing shortages, the OCC has successfully implemented this ambitious outreach strategy.

In 2009, the OCC continued to work in coalition with representatives of numerous legal and community groups such as the Asian Law Caucus, Instituto Familiar de la Raza, Asian Pacific Islander Legal Outreach, Chinese for Affirmative Action and the Center for Criminal and Juvenile Justice, to name a few. In addition to its work investigating complaints, the OCC continued its efforts to inform members of the Department and community about the OCC's services and procedures. OCC representatives made presentations to Academy classes at the beginning and end of their training, and at Police Commission community meetings held in Ingleside and Tenderloin Districts and on Treasure Island.

Representatives from the OCC also gave presentations to other groups including Climate of Trust, the Bernal Heights Neighborhood/Community Center, the Community Assessment and Referral Center, the Girl Scouts of Northern California, Padres Unidos, three classes from San Francisco State University, the Oakland City Council Public Safety Committee, a BART Community Meeting, John O'Connell High School, a District 8 Community Meeting, the Immigrant's Rights Commission, a group from UC Berkeley Law School, La Voz Latina, the Tenant Collective, Chinese for Affirmative Action, and the Excelsior Teen Center.

In 2009, OCC staffed tables at the Southeast Summer Family Resource Fair, the Bayview/Hunters Point Back to School Celebration, the Big Rumble in the Mission, Marina and Sunset districts, the Chinatown Resource Fair, and at five Operation Homeless Connect events.

The OCC regularly distributed complaint forms and brochures in six languages to all police stations, the District Attorneys Office, the Public Defenders Office, the Mayor's Office of Neighborhood Services, the ACCESS Center, all twenty-seven branch libraries, the Mayor's Office on Aging and Adult Services, La Raza Centro Legal, and community centers including Community Boards, the Ella Hill Hutch Community Center, the Bayview Hunters Point Family Resource Center, the Bernal Heights and Mission Neighborhood Centers, the African American Resource Center, Community United against Violence, North Beach Neighborhood Homeless Services, the Community Justice Center, Lyric and Larking Street Youth Centers, the Transgender Law Center, Episcopal Community Services, Arriba Juntos, the African Immigrant Resource Center, and the Yerba Buena Community Center.

OCC staff members also met with representatives from the Jamaican Citizen Oversight Committee, the National Association of Civilian Oversight of Law Enforcement, and the Dorchester Police Department (United Kingdom), the American Civil Liberties Union, and the Transgender Law Center. In April, OCC representatives were interviewed for a documentary. In November, Director Hicks facilitated a roundtable discussion on the investigative model of civilian oversight and was a panelist on mediations at the annual conference for the National Association for Civilian Oversight of Law Enforcement ("NACOLE"). Additionally, an OCC investigator, Jayson Wechter, was a panelist on investigations at the annual NACOLE conference. Investigator Wechter also served as a board member for NACOLE.

In 2009, the OCC initiated a system to evaluate its outreach efforts. The data collected indicates that all of the presentations offered met the expectations of the audience, were given by presenters knowledgeable about the subject matter, and provided substantive written materials. Every evaluator indicated that he or she would attend future OCC presentations and would recommend the presentation to others.

In addition to receiving evaluations of its presentations, the OCC now uses a self-evaluation document for resource fairs and other events. The data gathered from these documents allows the OCC to constantly improve its outreach efforts and to reach its targeted audiences.

XVI. POLICY ANALYSIS

Policy analysis is another vital area of OCC's work. The OCC's policy work is led by attorney Samara Marion, the OCC's policy analyst. The San Francisco City Charter requires the OCC to present quarterly recommendations concerning San Francisco Police Department's policies or practices that enhance police-community relations while ensuring effective police services. In 2009 the OCC developed policy recommendations

on a range of policing practices, including officer-involved shootings, in-custody deaths, mental health crises, shooting at cars, pursuits, extended range impact weapons, language access services and juvenile-police interactions.

During the last quarter of 2009, the San Francisco Police Department invited the OCC to participate in its officer-involved shooting study. By examining officer-involved shooting cases from the preceding five years, this study sought to evaluate the effectiveness of existing SFPD policies and procedures. Of the 15 cases subject to review in the Department's study, the OCC had received complaints and conducted investigations in seven of them. The OCC provided the Department the following recommendations:

- Adopt the Los Angeles Police Department's restricted shooting at vehicle policy that includes mandatory language and the rationale for the restrictions.
- Train and deploy specialized officers who are designated first responders to calls for service involving mentally ill individuals in crisis.
- Provide formal review of Extended Range Impact Weapon incidents because of their frequent use in situations involving mentally ill individuals.
- Provide training and protocols to address Limited English Proficient (LEP) victims, witnesses and suspects in OIS cases.
- Implement OCC recommendations the Police Commission conditionally adopted in 2004 concerning the designation and training of SFPD liaisons to families whose members have been killed during officer-involved shootings, in-custody deaths or traffic pursuits.
- Develop written guidelines and training materials concerning building searches and retrievals of individuals in confined spaces.
- Revise the Department's Response and Pursuit Driving Department General Order to ensure that supervisors have exclusive authority to add more units to a pursuit and that supervisory approval is required for the use of spike strips.

The OCC and the Department are currently discussing implementation strategies for the majority of these recommendations.

October 2009 marked the second anniversary of the adoption of Department General Order 5.20, the Police Department's language access protocol that the OCC and community groups initiated. The OCC, in conjunction with community representatives, assisted in the writing and filming of the SFPD's language access training video. The video demonstrates

how language barriers undermine the reporting, investigation and prosecution of crime. The video instructs that a bilingual officer speaking directly to the limited English proficient (“LEP”) individual is the best method of providing language assistance; civilian interpreters and telephone interpreters are appropriate alternatives when a bilingual officer is not available.

In November 2009 the OCC recommended the Department enhance its language access services by taking the following steps:

- Enhance the current system to promptly identify the availability, location and language skill of qualified bilingual officers and civilian interpreters and effectively dispatch them to the scene.
- Provide interpreter training to qualified bilingual officers and qualified civilian interpreters.
- Rank bilingual officers and bilingual civilian interpreters by their language proficiency to appropriately match personnel with the complexity of the communication.
- Equip officers in the field with cell phones to access a phone interpreter when a qualified bilingual officer or civilian interpreter is not available.
- Develop an in-house translation unit that translates documents, forms, materials and presentations for the Department.
- Implement a data collection system to analyze and make recommendations concerning the Department’s use of qualified bilingual officers, qualified civilian interpreters and phone interpreters in light of the City’s LEP population and its needs.
- Develop in-house subject matter experts on linguistic and cultural issues to design training materials, conduct community outreach, address language access concerns, promote technologically responsive solutions, and evaluate the effectiveness of the Department’s language access services.

Throughout 2009 the OCC, along with community representatives, met regularly with SFPD to implement Department General Order 5.20.

In 2009, the OCC continued its steadfast work to implement Department General Order 7.01, a protocol for police interactions with juveniles. This DGO establishes new protocols for Miranda warnings, interrogations, parental notification, and the transporting and release of juveniles. The OCC helped facilitate the collaborative efforts of juvenile justice advocacy groups, city agencies, commissions and the Police Department to address DGO

7.01's requirement that youth be brought to juvenile-centered facilities instead of district stations holding adult suspects. In December 2009, the OCC proposed the following implementation plan to SFPD:

- Announce the new juvenile policies and procedures in a Priority A Department Bulletin that summarizes its key requirements.
- Issue a one-page reference guide for officers on the new juvenile policies and procedures.
- Design protocols and forms to comply with parental notification, Miranda, juvenile release and interrogation requirements.
- Provide recruit and advanced officer training on the new juvenile policies and procedures.
- Find an appropriate juvenile facility to conduct investigations or facilitate release or transfer of juveniles to avoid bringing juveniles to district stations.
- Make recording equipment available for all juvenile interrogations.
- Develop a public education plan that informs youth and their families of the new juvenile policies and procedures.
- Continue monthly meetings with juvenile justice stakeholders to implement these recommendations and report quarterly to the Police Commission on the status of these implementation goals.

In 2009 OCC's policy work resulted in establishing a more thorough review process for in-custody deaths. Since 2004, the OCC has advocated that in-custody deaths be subjected to the identical investigation, review and reporting procedure that the Police Commission adopted for officer-involved shootings. Through OCC persistence, the Police Department agreed to and the Police Commission approved, a protocol for in-custody deaths that provides the same scrutiny currently in place for officer-involved shootings.

XVII. CLERICAL UNIT

The clerical unit is led by Principal Clerk Linda Taylor. In 2009 the clerical unit was comprised of the Principal Clerk, two Senior Clerk Typists and three Clerk Typists. In 2009, the clerical team input 1018 complaints into the database, typed the disposition letters for the

1031 closed cases and updated the database accordingly. The OCC mailed approximately 137 complaint forms to citizens upon request.

Additionally, the OCC received 374 requests to process Pitchess Motions and Federal Court requests involving 1,431 San Francisco Police Department members. These requests were labor intensive and required ordering a voluminous number of documents from the off-site storage facility, scanning them and re-filing them.

Eighty-six document requests were received under the San Francisco Police Department's Performance Improvement Program (DGO 3.18) involving 136 San Francisco Police Department members. In addition the San Francisco City Attorney made 82 document requests.

The unreimbursed and unbudgeted cost to the OCC for document requests amounted to over \$6,500 in retrieval fees billed by its storage contractor.

XVIII. INFORMATION TECHNOLOGY UNIT

The OCC's information technology function drives and supports its data intensive operations. Chris Wisniewski, OCC's Information Services Business Analyst ("IS Business Analyst"), performs that function. Achieved through forward-thinking investment, rigorous preventative maintenance and fine-tuning, 2009 saw continued and improved stability, reliability and usability of its core systems with no data loss or serious incidents of downtime or disruption to staff.

OCC's extensive keyword/phrase searchable intranet portal (first introduced in 2004) was migrated using free virtualization software and existing better performing hardware with better recovery protection to provide all staff faster browsing and quicker keyword/phrase search results on its electronic reference library. Unfortunately, the position which assists Mr. Wisniewski in upkeep of the intranet, OCC's public website and other special projects turned over twice in the course of the year due to budget cuts and may be eliminated. There were also other staffing changes which also required provision, deletion/creation of network/email accounts, reinstallation of PCs/telecom equipment and orientation.

The OCC purchased new computer monitors to replace aging ones which were beginning to fail. Their larger screen size can improve productivity, reduce printing costs and increase user buy-in to the OCC's database-driven case and electronic document management tools.

Mr. Wisniewski made great strides in shaping and sharpening of these tools. He developed and released the Investigator Case Browser to allow journey level investigators to work more collaboratively and contemporaneously with their supervisors and legal staff in prioritizing and managing caseloads. Case work summaries which detail each step taken in a case and digital voice recordings of complainant, officer and witness interviews are now fully integrated into the database. This allows one-click "drill-down" to details and an in depth view of a case. In 2009, the IS Business Analyst also worked with investigative staff to develop and implement a database driven time study as recommended by the Controller's Office in its 2007 audit of the OCC. Staff were trained and entered data on their daily tasks and time taken to complete them August through November. Some initial reporting and analysis has already taken place.

The IS Business Analyst also assisted clerical staff to establish procedures for digital recordings for Pitchess Motions/other legal requests and more efficient practices regarding photo and document scanning. The transition to digital recordings in 2009 reduced media costs, will cut storage and retrieval expenses and began to ease the process of fulfilling the document requests.

Finally, like last year, OCC saw another dramatic increase in demand for quantity and complexity of reporting produced from its systems. In addition to annual and quarterly Statistical, Early Intervention, Document Protocol, Keane and Performance Measure reports, special reports were prepared for the Police Commission on OCC mediations, E585 and SPOT citation concerns, Chief Gascón's briefing book, various units reporting to the Chief and community, the *Chronicle* concerning unnecessary force, the NACOLE conference in Denver and others, including academics from UC Berkeley and Harvard.

XIX. PERFORMANCE MEASURES

Performance measures are a part of the OCC's annual budget. The budget is adopted on a fiscal year that runs from July 1 through June 30. Performance measure data has been adjusted to a calendar year basis for the purposes of this report. The statistics below are based on the calendar year 2009 and the targets have been adjusted to average the targets and projected numbers for two fiscal half years, i.e., the latter half of fiscal year 2008/2009 (January 1 through June 30, 2009) and the first half of fiscal year 2009/2010 (July 1 through December 31, 2010).

1. Goal 1 - Address civilian complaints of police misconduct professionally and efficiently

- a. Measure number 1 - This performance measure identifies the number of completed investigations that contained at least one sustained allegation. There is no target or projection because such a target may give the impression that the agency's mission is to find misconduct where there is none. However, the measurement is used to comparatively evaluate agency workload and performance, as well as to evaluate caseload management. The actual number of sustained cases from January 1 through December 31, 2009 was 53, or a 5.14% sustained rate.
- b. Measure number 2 - Percentage of sustained complaints completed in a timely manner. The actual percentage from January 1 through December 30, 2009 was 98 %. The target was 100%. The projected is 100%.

The variance between the actual and target is due to one case that contained sustained findings of misconduct which were forwarded to the Chief's office beyond the one year time period specified by law.

- c. Measure number 3 - Number of complaints closed during the year per FTE investigator. The target is 60 per year and 30 per six months. The actual from January 1 through December 31, 2009 was 61. The projected was 60 cases per investigator per year.

2. Goal 2 - Facilitate corrective action in response to complaints

- a. Measure number 1 - Percentage of identified cases in which policy, procedure, and practice recommendations are presented to the SFPD or the Police Commission. The actual from January 1 through December 30, 2009 was 166%. The target and the projected are 90% for fiscal year 2009/2010 and the target and projected for fiscal year 2008/2009 was 90%.

The OCC presented 15 policy recommendations to the SFPD and/or the Police Commission from January 1 through December 31, 2009. The OCC closed 9 cases during the measurement period where policy, procedure and/or practice failure were identified. Not all policies presented to the Commission and/or SFPD are the same ones that relate to cases closed as policy recommendations in the measurement period. Further, the OCC, working with the Police Department, is creating policy materials in response to recommendations made to the Police Commission. The Commission has instituted timeliness and priorities for this policy work.

- b. Measure number 2 – Percentage of sustained cases that resulted in corrective or disciplinary action by the Chief or Police Commission. The actual from January to December 31, 2009 was 90%. The target and projected is 90%.

Over the past decade, the rate of sustained cases that resulted in corrective action by the Chief of Police has ranged from 66% to 95%. Improved communication and discussion between the OCC and SFPD and more timely imposition of discipline by the Police Department may facilitate consistent findings.

XX. CONTROLLER'S AUDIT

On September 17, 2009, the City Services Auditor (CSA) published a follow up memorandum that addressed OCC's progress on the 38 recommendations that it made in its January 24, 2007 audit report on OCC's operations. The Auditor cited the OCC's self assessment that of the 38 recommendations, the OCC had fully implemented 18, partially implemented 11 and not yet implemented 9.

The CSA reviewed eight of its recommendations to measure whether the OCC had implemented them. Of the eight recommendations the CSA reviewed, the CSA determined that the OCC had fully implemented four and partially implemented four. In the CSA's own words, "[t]o conduct the follow-up, CSA met with key OCC personnel to discuss the status of the corrective actions taken to date and, for the eight recommendations selected for this follow-up, obtained documentary evidence, verified the existence of processes that have been established, and documented the results of our fieldwork." The CSA's assessments of the eight recommendations it reviewed and in two instances OCC's responses are:

- 1) Recommendation number 2 - Complete investigations within nine months or 10 months at the latest. (Partially implemented)
- 2) Recommendation number 8 - Develop and implement a notification process when investigations will take longer than nine months. (Partially implemented.)
- 3) Recommendation number 9 - Integrate casework summaries into case tracking system. (Implemented.)
- 4) Recommendation number 12 - In the Keane Report, list the cases chronologically and include the number of days a case has been open. (Partially implemented.) (Fully implemented on August 28, 2009, as evidenced in this third quarter report.)⁴

⁴ After the completion of the audit review, the OCC amended the Keane report to include a field that shows the number of days a case has been open.

- 5) Recommendation number 25 - Develop performance plans and implement performance appraisals for OCC employees. (Implemented.)
- 6) Recommendation number 32 – Comply with reporting requirements and post reports on the OCC website. (Implemented.)
- 7) Recommendation number 35 - Develop and present to the Police Commission an annual outreach strategic plan. (Partially implemented.) (Fully implemented by September 1, 2009, using survey tools to measure the effectiveness of its outreach activities.)⁵
- 8) Recommendation number 40 – Include in the OCC annual report data from the intake log on language spoken by complainants. (Implemented.)

The CSA also stated that, “[a] s a result of the audit recommendations being implemented, the OCC’s operations should be more efficient, effective, transparent, and compliant with City laws and policy.”

The CSA’s report, including the OCC’s response can be found at <http://www.sfgov.org/site/uploadedfiles/controller/reports/OCCFollowUpMemo.pdf>.

While this annual report will not address all 38 of the recommendations, we will highlight our accomplishments and challenges. The report recommended that specifically the OCC should:

- **Monitor its progress on investigations and work with the SFPD to complete the investigation and discipline notification process within the one-year statute of limitations, with the specific goal of completing all investigations within the Charter guideline of nine months, but definitely no later than ten months.**

In 2009 the OCC improved its timeliness on sustained cases. The percentage of sustained cases that were completed within 270 days increased to 49% in 2009 from 33% in 2008. The number of untolled cases that were completed after the one year statute of limitations decreased to one in 2009 from four in 2008.

- **Identify staff training needs and develop a plan to meet those needs for both new and current staff.**

In 2009, OCC staff received Force Options training at the Police Academy from Sergeant Michael Nevin and Sergeant Dennis Quinn, where each participant was confronted with scenarios that required the participant to make split second decisions similar to those that officers have to make on when to use force. Additionally, Captain David Lazar addressed OCC staff on the implementation of Police Executive Research

⁵ After the completion of the audit review, the OCC finalized its survey tools for measuring the effectiveness of its outreach activities and began distributing them.

Forum (PERF) recommendations at Ingleside Station. Also in 2009, as part of the strategic training plan for investigators the new investigators attended POST, Internal Affairs investigation training as well as Investigative Interview and Interrogation Techniques. At his own expense, an investigator attended a National Association of Legal Investigators conference. The conference included sessions on crime scene analysis, night time/low light digital photography of investigations and accident investigation.

A strategic training plan for investigators was completed in 2009. In May, the OCC Executive Director attended a three day seminar conducted by Dr. Lorie Fridell on Racially Biased Policing. The seminar was hosted by the Palo Alto Police Department and attended by members of that department as well as police department representatives from East Palo Alto, San Jose and San Francisco. Attending also was a representative from the Department of Justice and community members from Palo Alto and East Palo Alto.

- **Enhance staff communication.**

We enhanced communication by holding weekly management team and unit team meetings and periodic investigator and staff meetings. Additionally, email was used to communicate recent developments including notice of cases adjudicated by the Chief of Police. In 2009, the office held 4 all hands investigator meetings and 5 all hands staff meetings.

- **Increase Mediations**

The number of mediated cases increased by 65% in the three years that the OCC has had dedicated mediation coordination. In 2009 mediated cases were increased by 7% to 76 over the 71 that were mediated in 2008. In 2008 cases mediated were increased by 50% to 71 over the 46 that were mediated in 2007.

- **Develop a community outreach strategic plan and measure its effectiveness**

A Community Outreach Strategic Plan was developed and implemented in 2008. Community outreach was included as a performance measure in the employees' performance plans and in late 2009 two survey tools were developed to measure the effectiveness of outreach. One survey tool is a self evaluation for OCC staff to complete when the outreach activity does not lend itself to participant evaluation. The second survey tool is for participants to complete when the participants are in a classroom setting and are receiving a presentation from the OCC.

- **Assess whether adequate resources exist to accomplish OCC's mission**

The OCC continued to be understaffed based on the number of complaints it receives each year. To reach the best practices caseload of 16 cases per investigator, the OCC

needed 25 journey level investigators, but it had only 17 in 2009. The budget did not permit the addition of new staff.

In 2008, three positions OCC had successfully advocated be added to its budget remained unfilled due to the City's severe budget deficit. These positions included a line investigator, a senior investigator and a senior clerk typist. They were eliminated in 2009 to meet OCC's mandated budget reduction.

XXI. CONCLUSION

The OCC turned the corner in 2009 in effective case management and staff stability. Due to severe citywide budget constraints, the OCC was unable to hire additional investigator and support staff that would have improved case resolution time. However, through effective case management and supervision, the OCC reduced the time it took to conclude its investigations and increased the number of cases with sustained allegations.

Staff assigned:

Chris Wisniewski
Charles Gallman
Erick Baltazar
Inés Vargas Fraenkel
Samara Marion
Donna Salazar
Linda Taylor
Pamela Thompson

Respectfully submitted,



Joyce M. Hicks
Executive Director
Office of Citizen Complaints

APPENDIX

A

TABLE OF CONTENTS

STAFF OF THE OFFICE OF CITIZEN COMPLAINTS	1
OCC ORGANIZATION CHART – FUNCTIONAL UNITS OF THE DEPARTMENT	2
OFFICE OF CITIZEN COMPLAINTS ORGANIZATION CHART - POSITION-LEVEL DETAIL CHART	3
OFFICE OF CITIZEN COMPLAINTS - 2009 Statistical Reports	
COMPREHENSIVE STATISTICAL REPORT	4
COMPARATIVE OVERVIEW OF CASELOAD	5
CASES PENDING REPORT	6
CASELOAD SUMMARY 1993-2009 [GRAPH]	7
CASELOAD SUMMARY 1993-2009 - Deviation from Baseline [GRAPH]	8
HOW COMPLAINTS WERE RECEIVED	9
HOW COMPLAINTS WERE RECEIVED [CHART]	10
COMPARABLE - How Complaints Were Received 2008 [CHART]	11
HOW COMPLAINTS WERE RECEIVED 2005-9 [GRAPH]	12
DEMOGRAPHIC CHARACTERISTICS	13
COMPLAINTS BY RACE/ETHNICITY [CHART]	14
COMPARABLE - Complainants by Race/Ethnicity 2008 [CHART]	15
RACE/ETHNICITY IN INVESTIGATED AND MEDIATED CASES - Compared to SF Populations 2009 [CHART]	16
COMPARABLE – RACE/ETHNICITY IN INVESTIGATED AND MEDIATED CASES – Compared to SF Populations 2008 [CHART]	17
COMPLAINTS BY RACE/ETHNICITY 2005-9 [GRAPH]	18
COMPLAINTS BY GENDER 2005-9 [GRAPH]	19

COMPLAINTS BY AGE 2005-9 [GRAPH]	20
CASE INTAKES BY LANGUAGE - 2009 [CHART]	21
COMPARABLE – Case Intakes by Language – 2008 [CHART]	22
ALLEGATIONS RECEIVED BY TYPE 2009 [CHART]	23
COMPARABLE - Allegations Received by Type 2008 [CHART]	24
SUSTAINED ALLEGATIONS BY TYPE 2009 [CHART]	25
COMPARABLE - Sustained Allegations by Type 2008 [CHART]	26
COMPLAINTS AND ALLEGATIONS BY UNIT	27-28
FINDINGS AND ALLEGATIONS CLOSED	29-32
FINDINGS CLOSED - 2009 [CHART]	33
FINDINGS AND ALLEGATIONS CLOSED - 2009 [GRAPH]	34
DAYS TO CLOSE- Cases Closed [CHART]	35
COMPARABLE - Days to Close - Cases Closed 2008 [CHART]	36
DAYS TO CLOSE - Cases Sustained [CHART]	37
COMPARABLE - Days to Close - Cases Sustained 2008 [CHART]	38
DAYS TO CLOSE – Cases Mediated [CHART]	39
INVESTIGATIVE HEARINGS AND MEDIATIONS	40
ALLEGATIONS IN MEDIATED CASES - 2009 [CHART]	41
COMPARABLE – Allegations in Mediated Cases – 2008 [CHART]	42
OFFICER ELIGIBILITY/ACCEPTANCE in Potential Mediations – 2009	43
COMPLAINANT ACCEPTANCE in Potential Mediations – 2009	44
OFFICE OF CITIZEN COMPLAINTS - 2009 Keane Reports	
STATUS OF OCC CASES - Year 2008[CHART]	45

COMPARABLE - Status of OCC Cases - Year 2007 [CHART]	46
STATUS OF OCC CASES - Year 2008 [CASE LIST]	47-79
STATUS OF OCC CASES- Year 2009 [CHART]	80
COMPARABLE - Status of OCC Cases - Year 2008 [CHART]	81
STATUS OF OCC CASES - Year 2009 [CASE LIST]	82-116
OFFICE OF CITIZEN COMPLAINTS - 2009 Performance Measures	
CASELOADS BY INVESTIGATOR (as of 12/31/2009) [CHART]	117
COMPARABLE - Caseloads by Investigator (as of 12/31/2008) [CHART]	118
CASE CLOSURES BY INVESTIGATOR [CHART]	119
COMPARABLE - Case Closures by Investigator 2007 [CHART]	120
WEIGHTED CLOSURES BY INVESTIGATOR [CHART]	121
COMPARABLE - Weighted Closures by Investigator 2008 [CHART]	122
SUSTAINED CASES BY INVESTIGATOR [CHART]	123
COMPARABLE - Sustained Cases by Investigator 2008 [CHART]	124
CASE DISTRIBUTION BY NUMBER [CHART]	125
COMPARABLE - Case Distribution by Number 2008 [CHART]	126

STAFF OF THE OFFICE OF CITIZEN COMPLAINTS

EXECUTIVE DIRECTOR

Joyce M. Hicks

Pam Thompson – Executive Secretary

Laura Tham – Senior Accounting Clerk

LEGAL

Ines Fraenkel – Chief Attorney

R. Manuel Fortes –Attorney

Ellise Nicholson (September '08 – September 3, 2009) Samara Marion - Policy Analysis

Donna Salazar – Mediation/Outreach Coordinator

INVESTIGATION

Charles Gallman - Chief Investigator

Erick Baltazar - Senior Investigator

Dennis Maxson - Senior Investigator

Edward McMahon - Senior Investigator

Investigators

David Aulet, Steve Ball, Helen Calderon, Jessica Cole, Ellen Dolese
Sherry Hall, Roxane Hayes, Karol Heppe, William Huey, Mary Ivas
Sergei Litvinov, Candace Miles-Threatt, Irene Rapoza, Elmer Sescon,
Samuel Torres, Gregory Underwood, Jayson Wechter

INFORMATION SERVICES

Chris Wisniewski – IS Business Analyst

Fiona Chan (May 2008- May 2009)

Bosco Yam – Senior Clerk Typist (May 2009 – November 2009)

Erick Maxey – Senior Clerk Typist (November 2009 - Present)

CLERICAL

Linda Taylor – Principal Clerk

Pat Grigerek – Senior Clerk Typist

Gwen Lancaster – Clerk Typist

Vanetta Smith – Clerk Typist

Christina Wong – Clerk Typist

**OCC ORGANIZATION CHART
FUNCTIONAL UNITS OF THE DEPARTMENT**

Department 38 - Police Commission
Office of Citizen Complaints
Budget Year 2009-2010

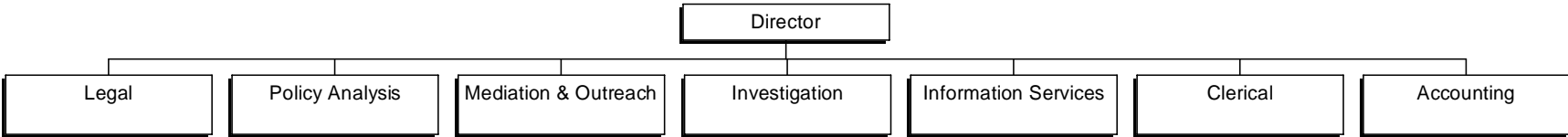

OFFICE OF CITIZEN COMPLAINTS ORGANIZATION CHART

Position-Level Detail Chart

Department 38 - Police Commission
 Office of Citizen Complaints
 Budget Year 2010-2011

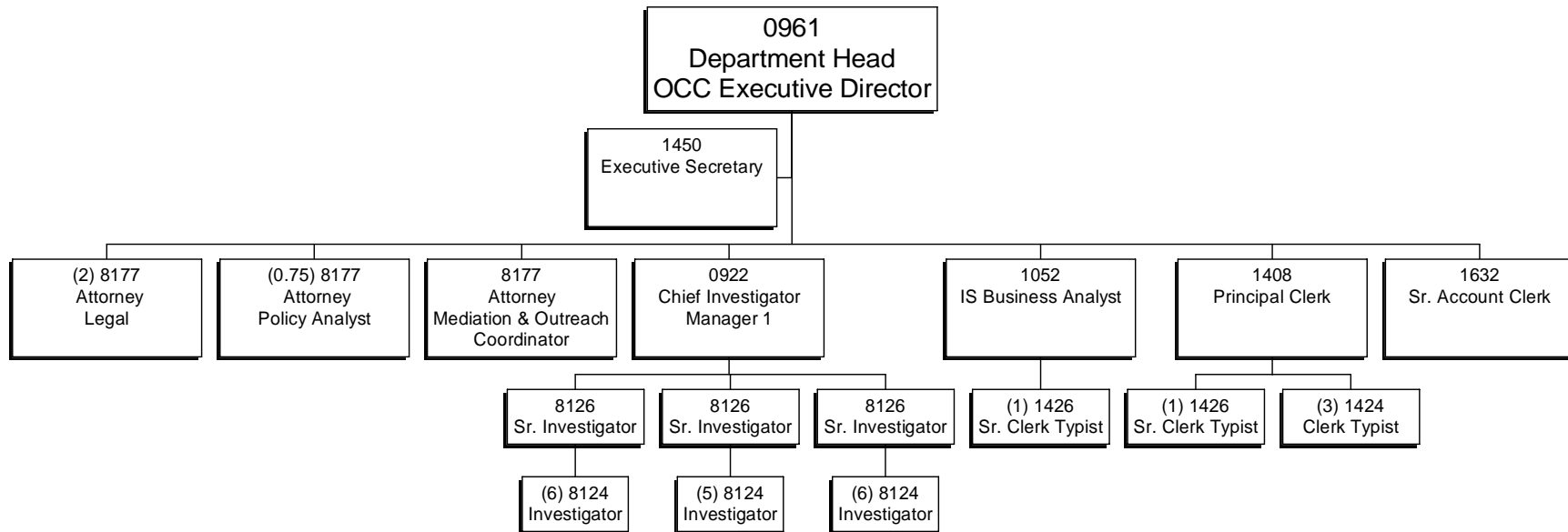

COMPREHENSIVE STATISTICAL REPORT
January 2009 - December 2009

THE POLICE COMMISSION
OFFICE OF CITIZEN COMPLAINTS
 CITY AND COUNTY OF SAN FRANCISCO



CASE YEAR	JAN	FEB	MAR	1ST	APR	MAY	JUN	2ND	JUL	AUG	SEP	3RD	OCT	NOV	DEC	4TH	YTD
CASES OPENED																	
2009	77	74	97	248	107	72	84	263	79	95	99	273	79	75	80	234	1018
CASES MERGED/VOIDED/WITHDRAWN																	
2009	5	1	3	9	4	4	5	13	3	5	7	15	2	3	4	9	46
CASES CLOSED, BY YEAR CASE WAS FILED																	
2008	82	50	71	203	31	41	35	107	45	20	11	76	6	0	2	8	394
2009	8	18	26	52	36	40	66	142	56	76	64	196	94	64	89	247	637
TOTAL	90	68	97	255	67	81	101	249	101	96	75	272	100	64	91	255	1031
CASES OUTSIDE JURISDICTION																	
2008	10	1	0	11	0	0	1	1	0	2	0	2	0	0	0	0	14
2009	3	6	4	13	11	7	9	27	6	11	9	26	21	5	5	31	97
TOTAL	13	7	4	24	11	7	10	28	6	13	9	28	21	5	5	31	111
CASES SUSTAINED																	
2008	0	3	7	10	2	4	5	11	3	2	4	9	3	0	0	3	33
2009	0	0	1	1	1	0	1	2	3	2	1	6	0	5	6	11	20
TOTAL	0	3	8	11	3	4	6	13	6	4	5	15	3	5	6	14	53

COMPARATIVE OVERVIEW OF CASELOAD

January 2005 - December 2009

THE POLICE COMMISSION
 OFFICE OF CITIZEN COMPLAINTS
 CITY AND COUNTY OF SAN FRANCISCO



CASE YEAR	JAN	FEB	MAR	1ST	APR	MAY	JUN	2ND	JUL	AUG	SEP	3RD	OCT	NOV	DEC	4TH	YTD
CASES OPENED																	
2009	77	74	97	248	107	72	84	263	79	95	99	273	79	75	80	234	1018
2008	80	89	87	256	94	95	92	281	87	70	80	237	91	78	80	249	1023
2007	63	56	84	203	120	85	67	272	75	75	67	217	75	113	74	262	954
2006	74	79	66	219	62	67	79	208	76	75	56	207	73	66	44	183	817
2005	81	57	102	240	68	69	74	211	71	93	64	228	76	58	68	202	881

CASES CLOSED																	
2009	90	68	97	255	67	81	101	249	101	96	75	272	100	64	91	255	1031
2008	82	79	111	272	99	101	98	298	92	85	93	270	108	46	101	255	1095
2007	31	88	112	231	73	94	80	247	86	77	62	225	51	64	78	193	896
2006	74	60	102	236	58	77	99	234	74	54	67	195	74	46	58	178	843
2005	42	57	39	138	83	47	67	197	77	82	81	240	80	63	77	220	795

CASES SUSTAINED																	
2009	0	3	8	11	3	4	6	13	6	4	5	15	3	5	6	14	53
2008	2	2	3	7	5	3	7	15	0	2	4	6	6	3	5	14	42
2007	3	3	10	16	4	3	1	8	10	5	2	17	1	5	1	7	48
2006	5	6	8	19	4	4	7	15	6	0	7	13	4	8	2	14	61
2005	6	2	2	10	10	4	9	23	7	7	8	22	1	7	8	16	71

CASES PENDING REPORT
January 2009 - December 2009

THE POLICE COMMISSION
OFFICE OF CITIZEN COMPLAINTS
 CITY AND COUNTY OF SAN FRANCISCO



PENDING CASES BY YEAR CASE WAS FILED

CASE YEAR	JAN	FEB	MAR	APR	MAY	JUN	JUL	AUG	SEP	OCT	NOV	DEC
2008	312	262	191	160	119	84	39	19	8	2	2	--
2009	69	125	196	267	299	317	340	359	394	379	390	381
Total	381	387	387	427	418	401	379	378	402	381	392	381

FIVE YEAR OVERVIEW OF TOTAL PENDING CASELOAD

CASES PENDING	JAN	FEB	MAR	APR	MAY	JUN	JUL	AUG	SEP	OCT	NOV	DEC
2005	383	382	397	357	358	356	343	297	357	371	352	347
2006	434	453	418	422	412	391	391	412	402	400	421	408
2007	442	410	381	429	421	409	398	396	401	426	474	469
2008	464	474	450	444	438	432	427	412	399	383	415	392
2009	381	387	387	427	418	401	379	378	402	381	392	381

OCC Caseload Summary 1993 - 2009

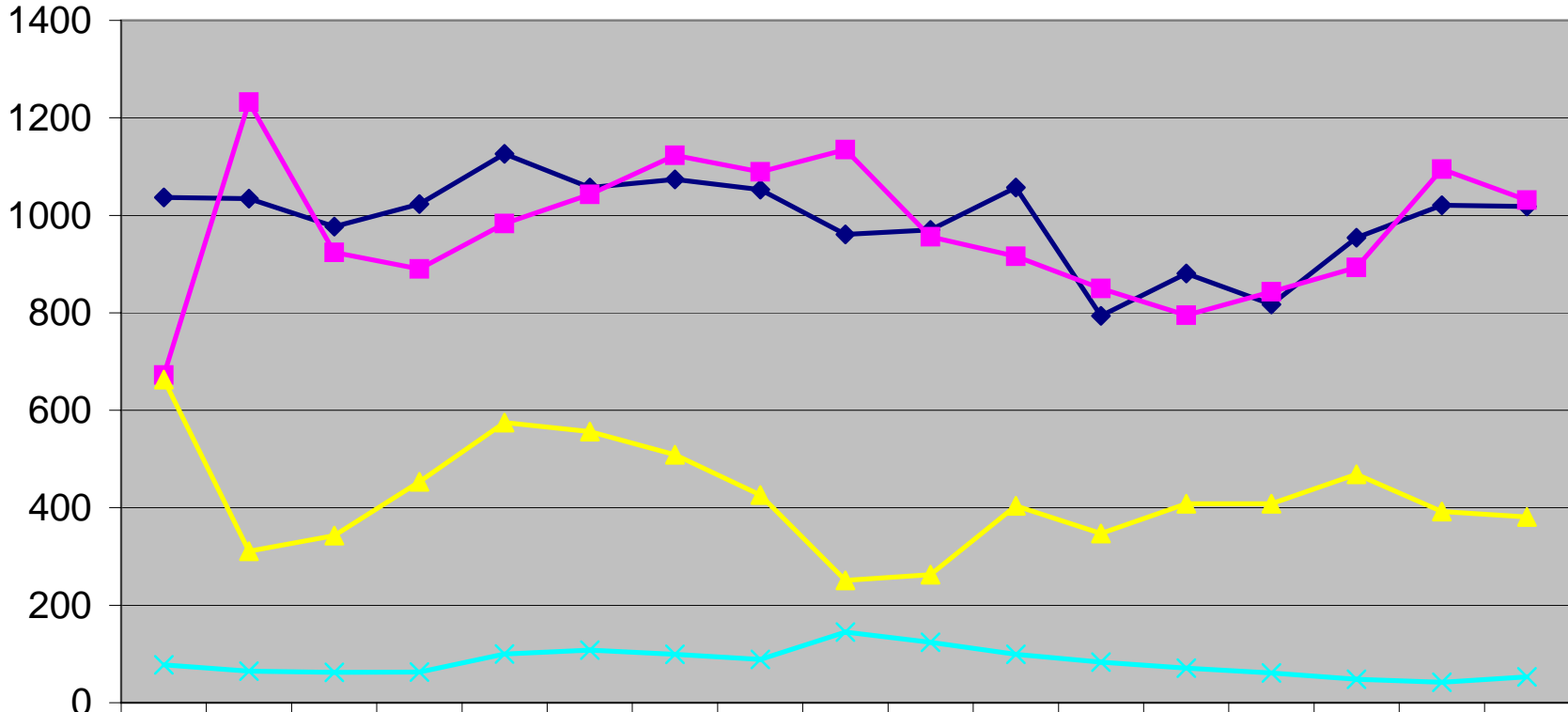

	93	94	95	96	97	98	99	00	01	02	03	04	05	06	07	08	09
◆ Opened	1037	1034	977	1023	1126	1057	1074	1053	961	970	1057	794	881	817	954	1021	1018
■ Closed	672	1232	924	890	983	1043	1123	1089	1135	956	916	850	795	843	893	1095	1031
▲ Pending	663	311	343	453	575	556	509	426	251	263	404	347	408	408	469	392	381
✕ Sustained	78	65	62	63	100	108	99	89	145	124	99	83	71	61	48	42	53

Averages:

Opened: 991, Closed: 969, Pending: 421, Sustained: 82 (Average Sustain Rate: 8.5%, Median: 8.8%)

OCC Caseload Summary 1993 to 2009 Deviation from Baseline (Average)

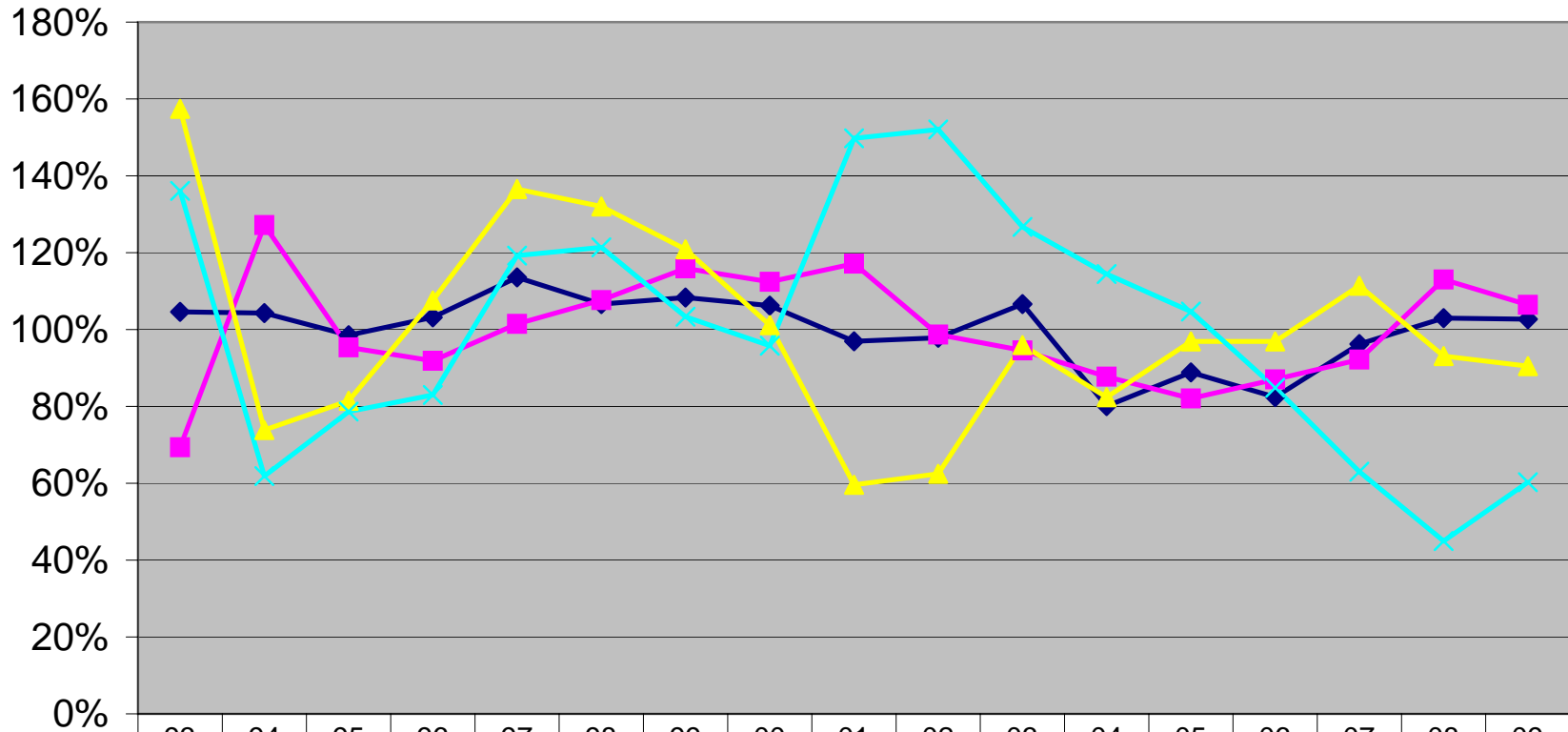

	93	94	95	96	97	98	99	00	01	02	03	04	05	06	07	08	09
◆ Opened	105%	104%	99%	103%	114%	107%	108%	106%	97%	98%	107%	80%	89%	82%	96%	103%	103%
■ Closed	69%	127%	95%	92%	101%	108%	116%	112%	117%	99%	95%	88%	82%	87%	92%	113%	106%
▲ Pending	157%	74%	81%	108%	137%	132%	121%	101%	60%	62%	96%	82%	97%	97%	111%	93%	90%
✕ PCT Sustain	136%	62%	79%	83%	119%	121%	103%	96%	150%	152%	127%	114%	105%	85%	63%	45%	60%

HOW COMPLAINTS WERE RECEIVED

January 2009 - December 2009

THE POLICE COMMISSION
 OFFICE OF CITIZEN COMPLAINTS
 CITY AND COUNTY OF SAN FRANCISCO



RECEIVED	JAN	FEB	MAR	1ST	APR	MAY	JUN	2ND	JUL	AUG	SEP	3RD	OCT	NOV	DEC	4TH	YTD
IN PERSON	41	26	29	96	35	30	40	105	35	37	32	104	28	24	26	78	383
LETTER	2	2	7	11	25	3	1	29	2	6	2	10	6	7	4	17	67
MAIL	8	17	27	52	29	14	12	55	15	27	23	65	15	17	21	53	225
OTHER	3	1	2	6	1	3	2	6	5	9	7	21	5	4	2	11	44
PHONE	16	21	28	65	11	9	17	37	18	10	23	51	21	17	14	52	205
SFPD	7	7	4	18	6	11	12	29	4	6	12	22	4	6	13	23	92
UNKNOWN	0	0	0	0	0	2	0	2	0	0	0	0	0	0	0	0	2
TOTAL	77	74	97	248	107	72	84	263	79	95	99	273	79	75	80	234	1018

How Complaints Were Received - 2009

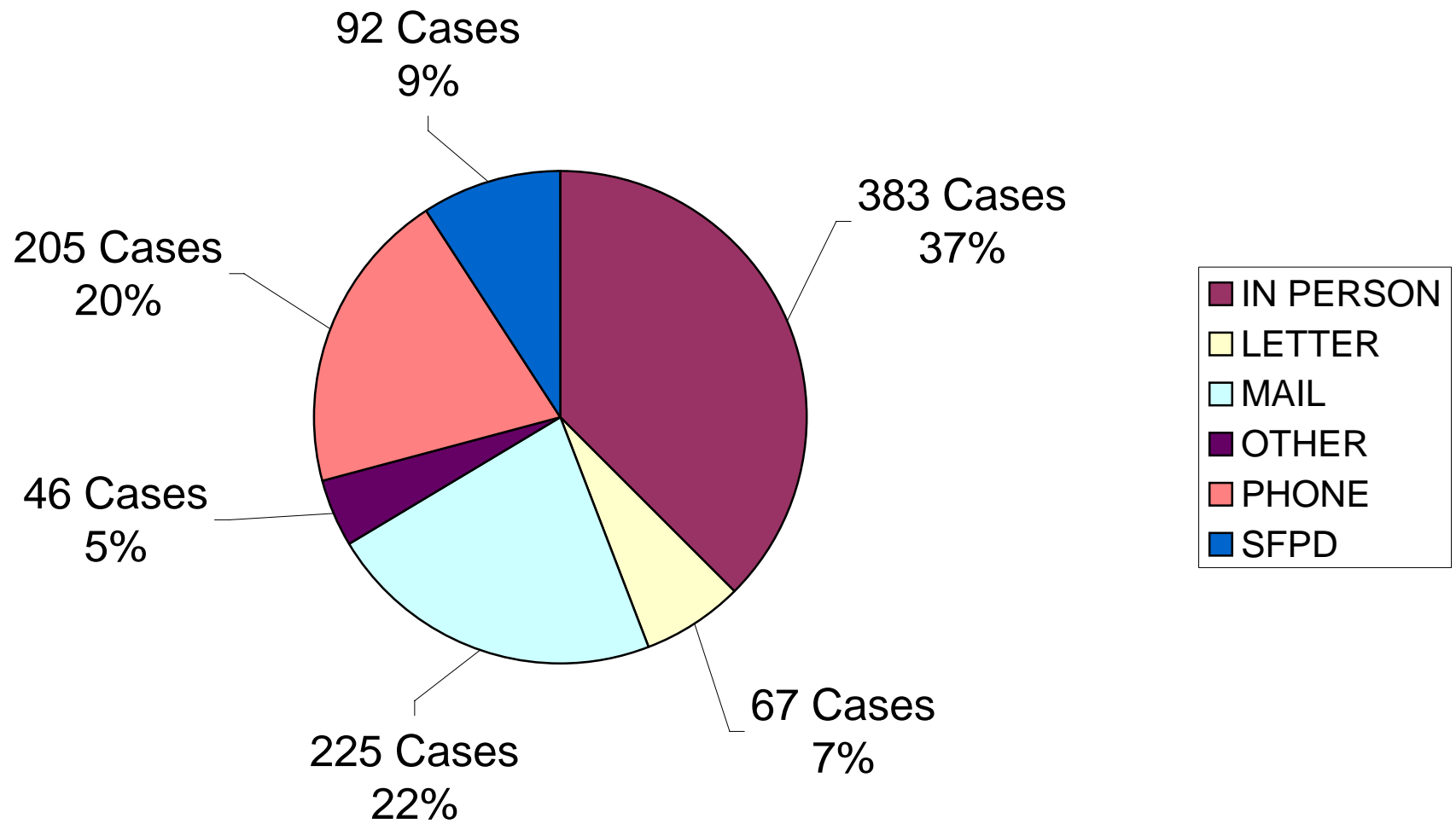

How Complaints Were Received - 2008

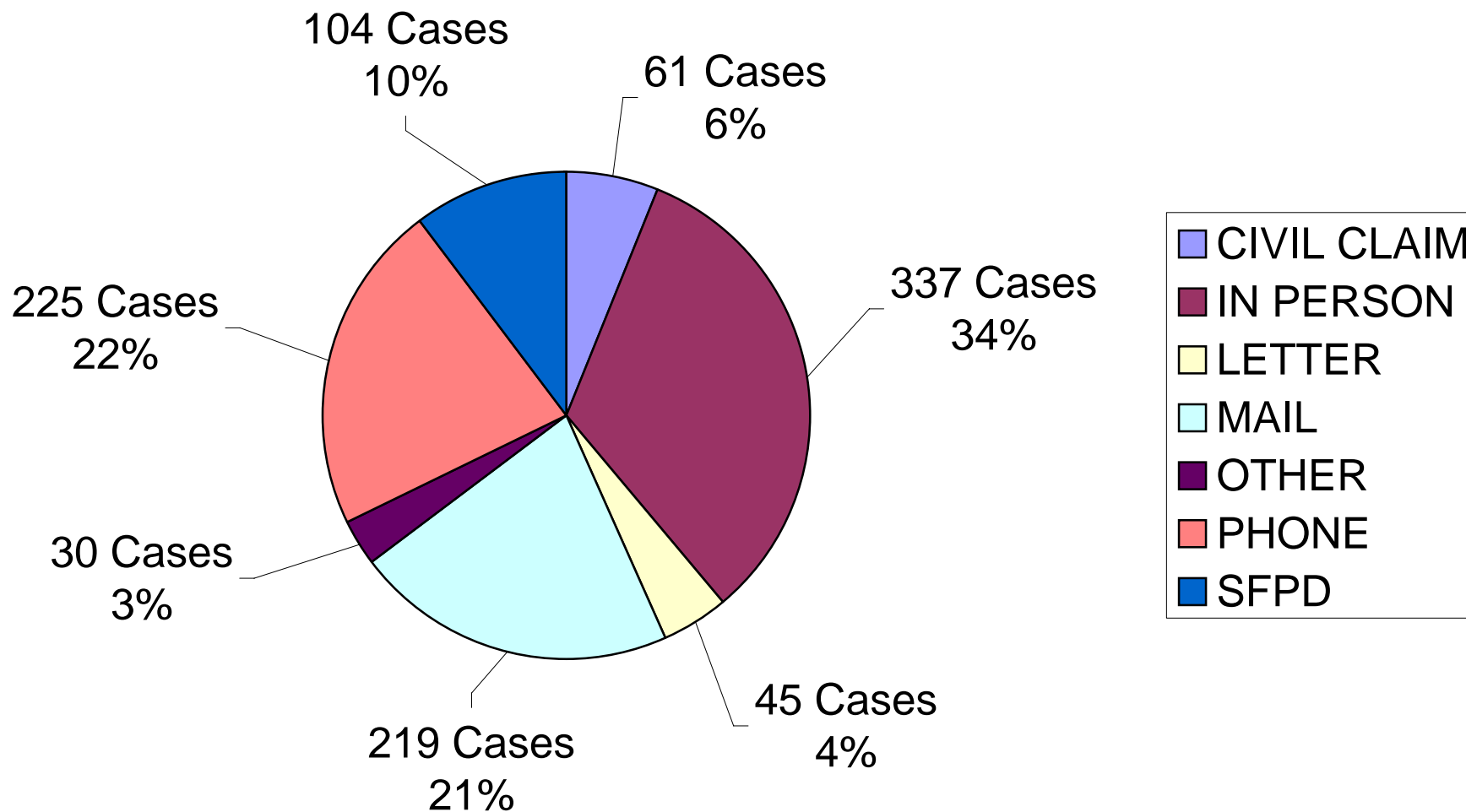

HOW COMPLAINTS WERE RECEIVED - 2005-9 (by percentage of total)

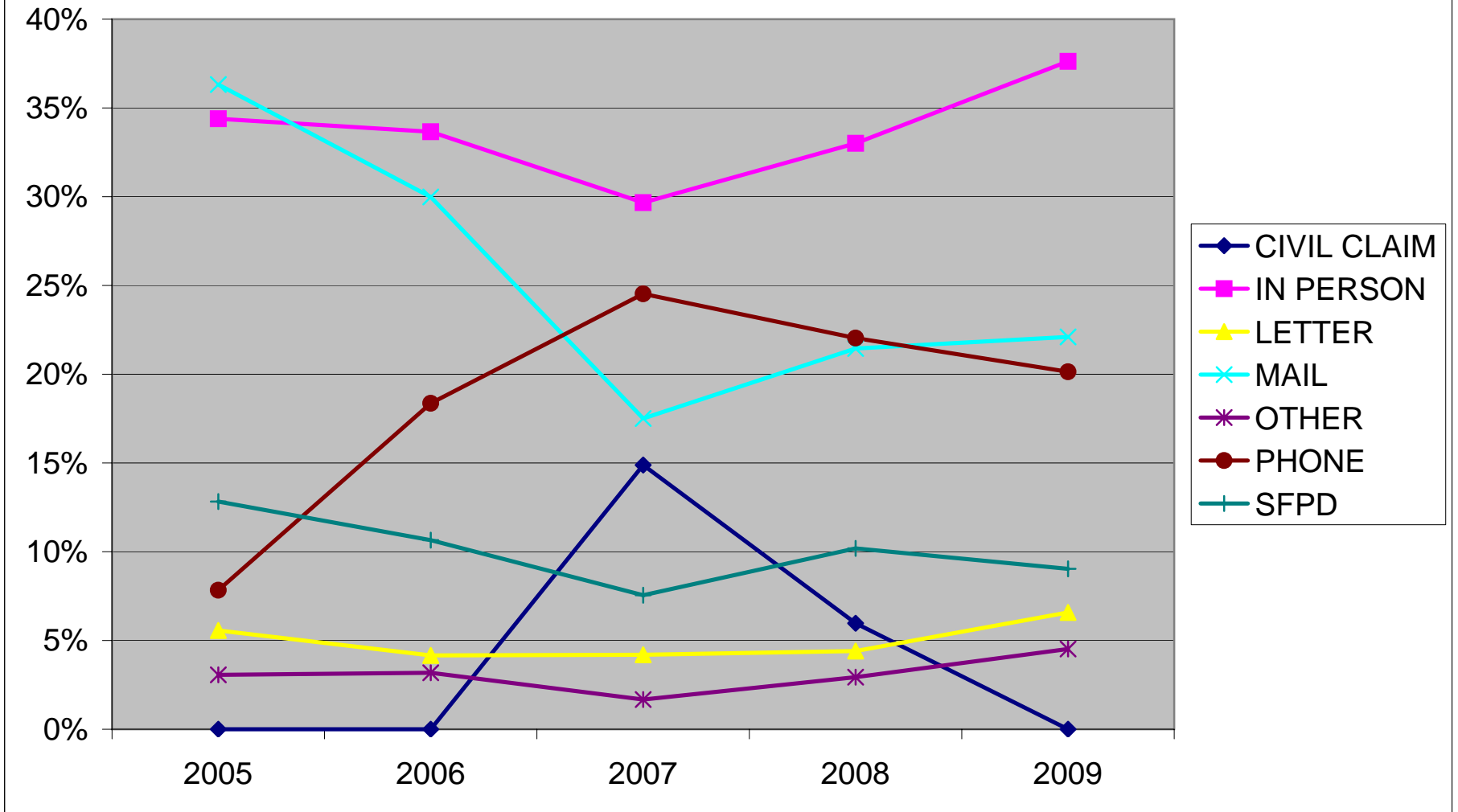

**OCC COMPLAINANTS BY SELECTED
DEMOGRAPHIC CHARACTERISTICS**
January 2009 - December 2009

THE POLICE COMMISSION
OFFICE OF CITIZEN COMPLAINTS
CITY AND COUNTY OF SAN FRANCISCO



	NUMBER	PERCENT
Named Individuals (inc. co-comps)	1081	98.90%
Anonymous Persons	9	0.82%
Organizational Complaints	3	0.27%
Total Complainants	1093	100.00%
<u>GENDER</u>		
Blank or Declined to State	58	5.31%
Females	359	32.85%
Males	674	61.67%
Transgender Persons*	2	0.18%
<u>RACE/ETHNICITY**</u>		
African-American	311	28.45%
Asian-American	67	6.13%
Blank or Declined to State	168	15.37%
Caucasian/White	353	32.30%
Latino/a/Hispanic	133	12.17%
Native American/Pacific Islander	17	1.56%
Other	44	4.03%
<u>AGE</u>		
14-16	4	0.37%
17-19	28	2.56%
20-30	185	16.93%
31-40	259	23.70%
41-50	249	22.78%
51-60	149	13.63%
61-70	51	4.67%
71-80	14	1.28%
Over 80	2	0.18%
Blank or Declined to State	152	13.91%
Disabled*** Persons	50	4.57%
Homeless**** Persons	9	0.82%

*OCC served a number of transgendered persons during this period; of this group, only those who elected to self-designate on the form were counted here.
 ** The total of race/ethnicity designations does not reflect those who checked multiple self-designations.
 & * The indicated numbers of individuals volunteered this information; a number of other disabled and homeless persons, who did not self-designate, also were complainants served by OCC during this report year.

OCC Complainants by Race/Ethnicity - 2009

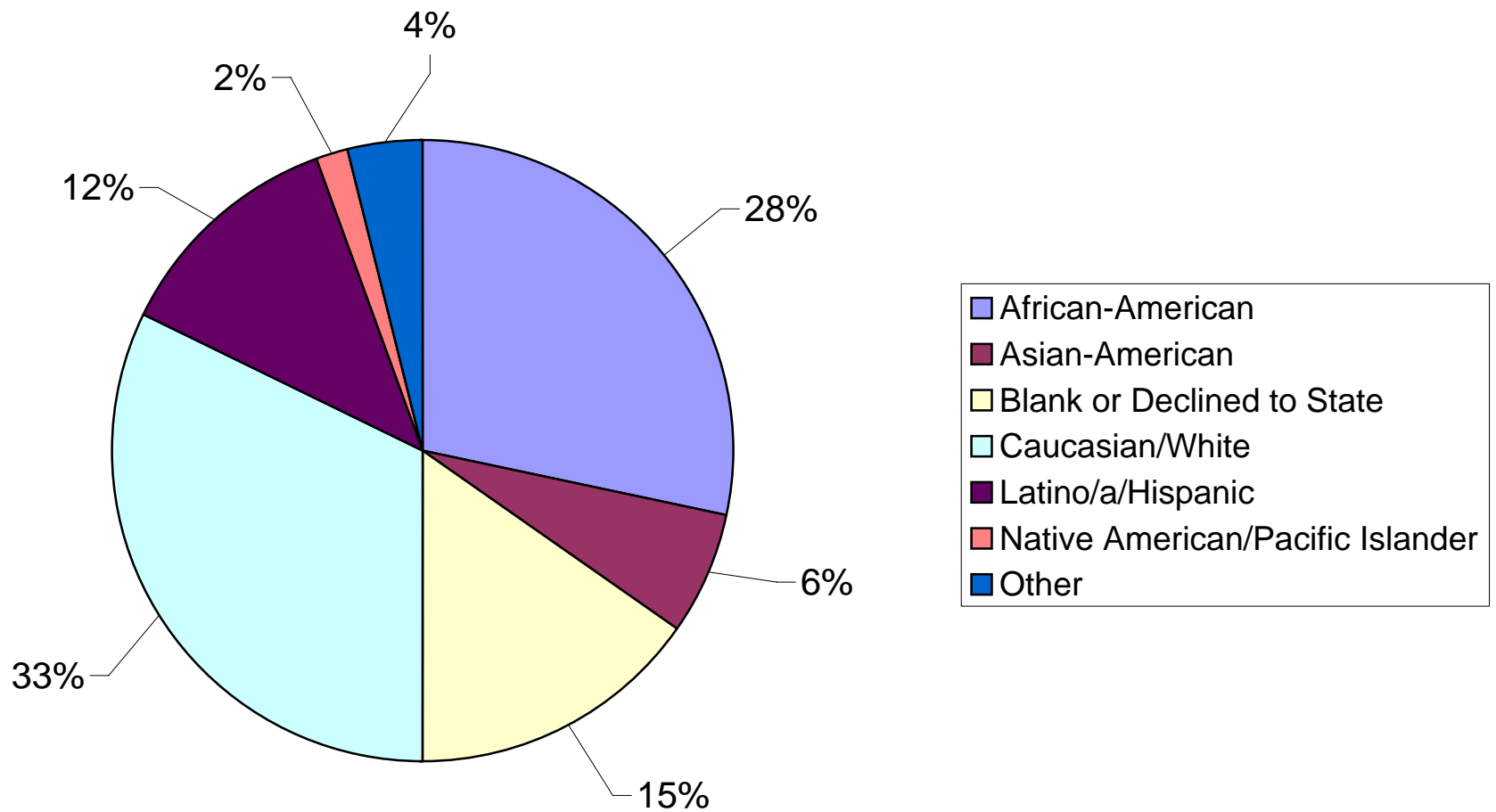

OCC Complainants by Race/Ethnicity - 2008

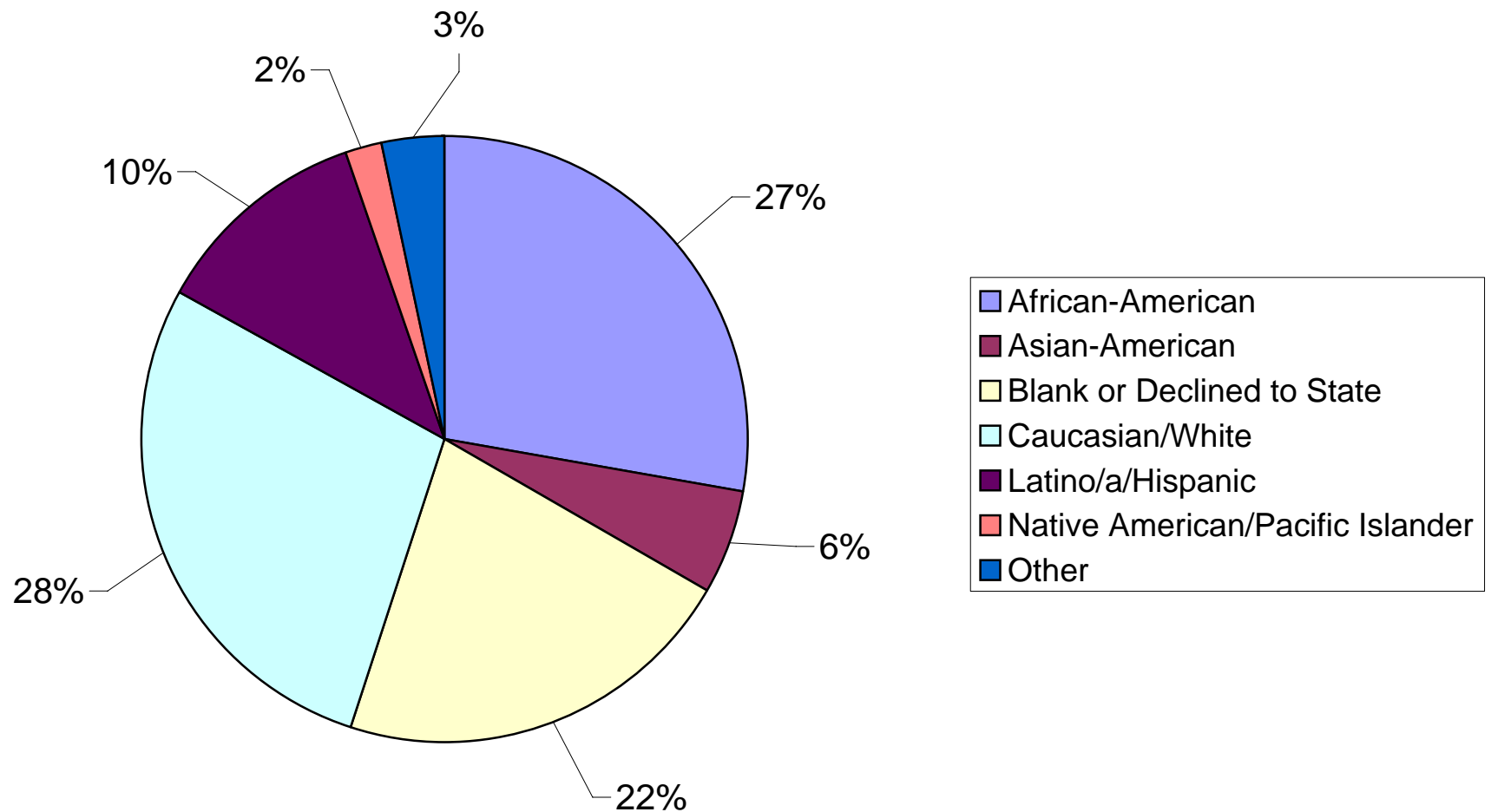

OCC Complainants in Investigated and Mediated Cases 2009 Compared to SF Populations

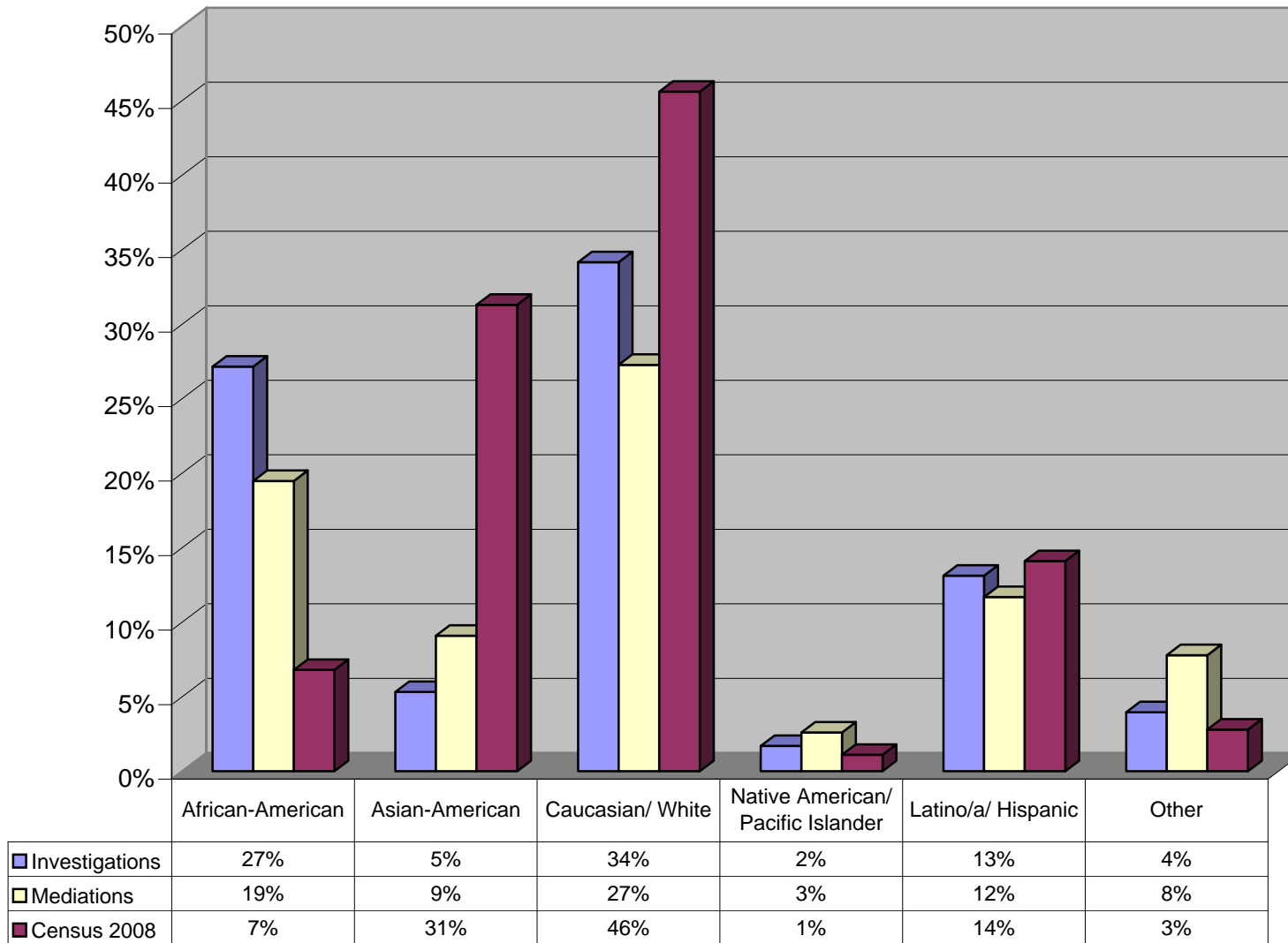

OCC Complainants in Investigated and Mediated Cases 2008 Compared to SF Populations

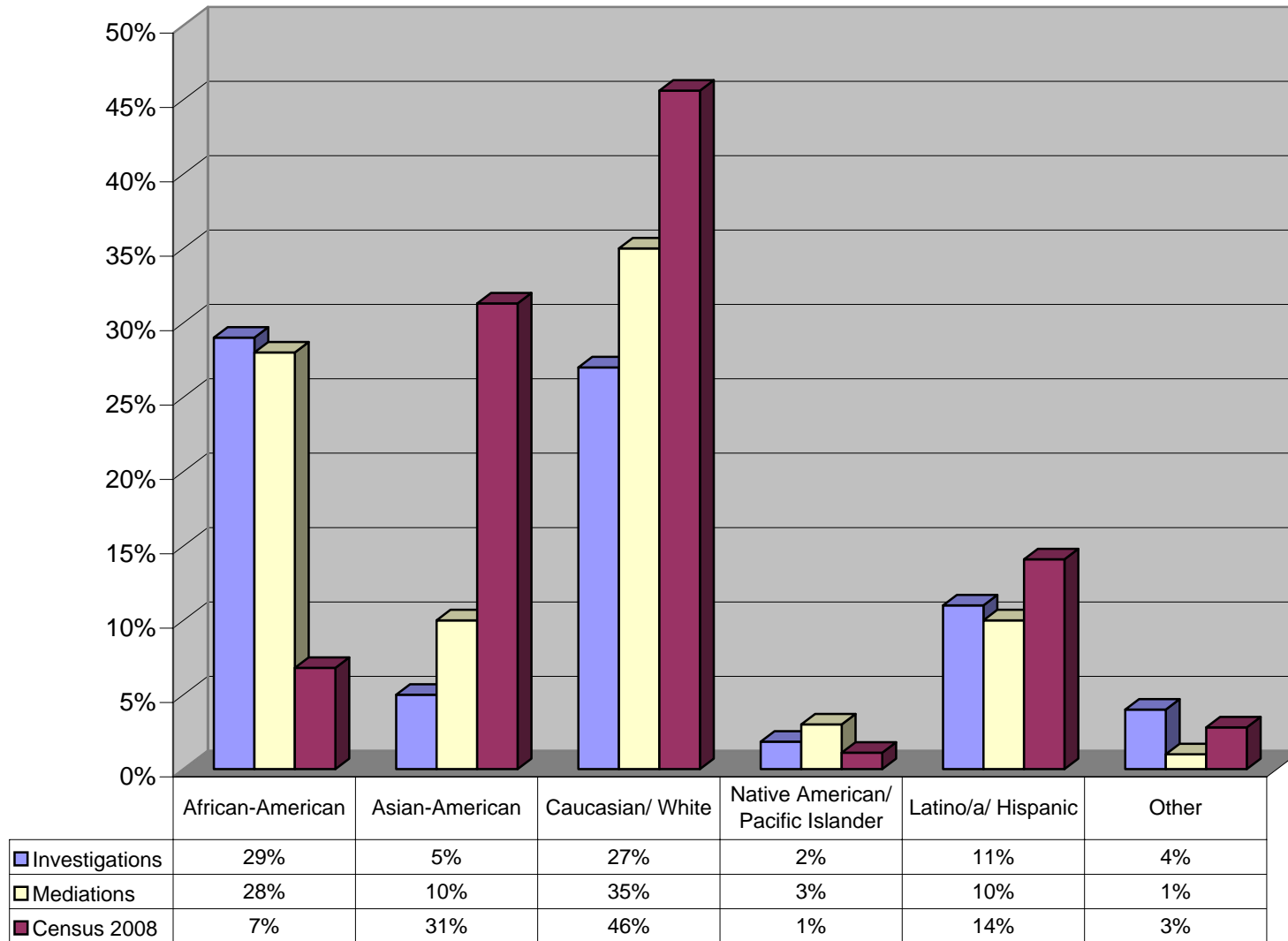

OCC Complainants by Race/Ethnicity 2005-9
 (percentage of yearly total)

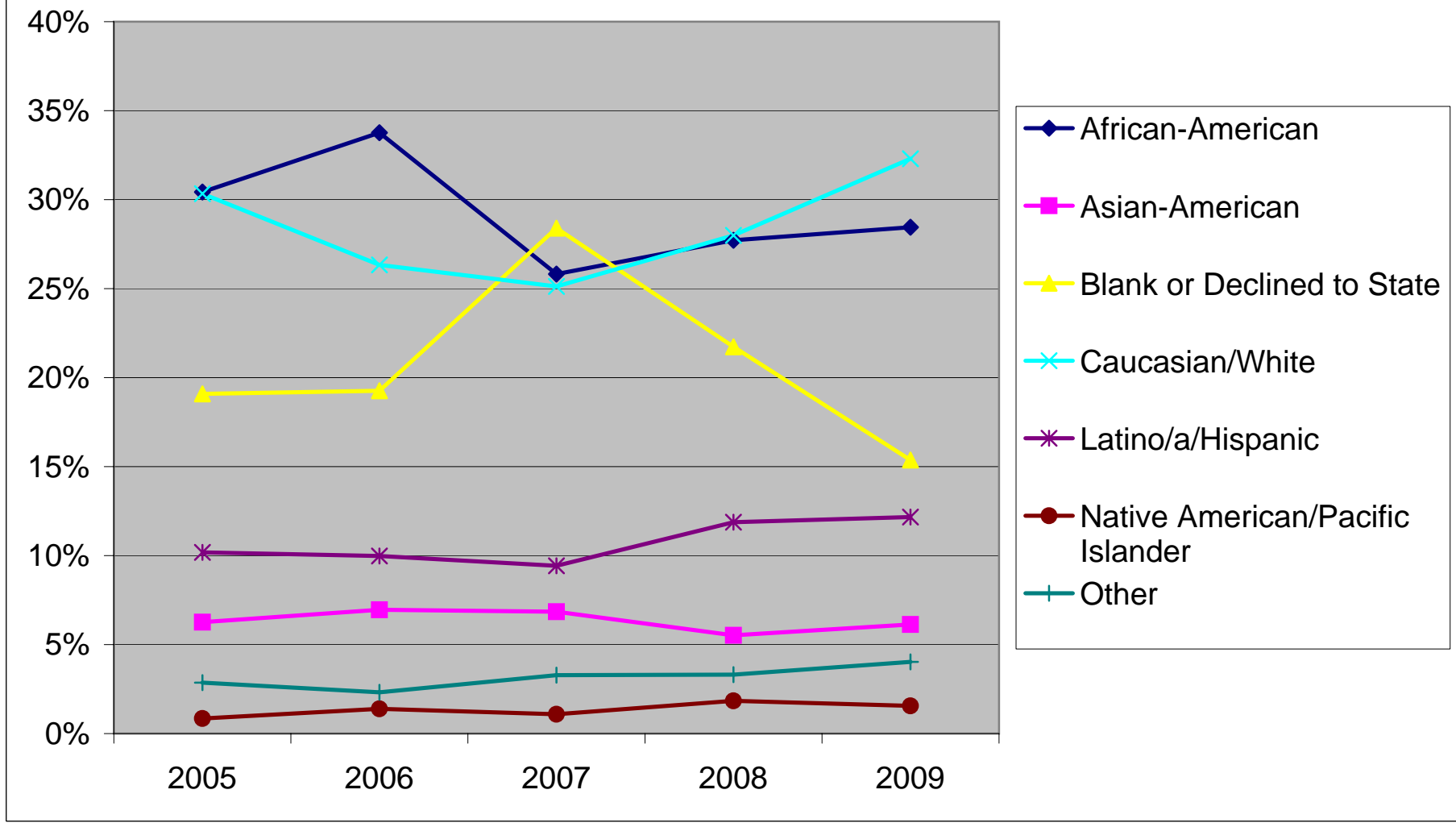

OCC Complainants by Gender 2005-9 (percentage of yearly total)

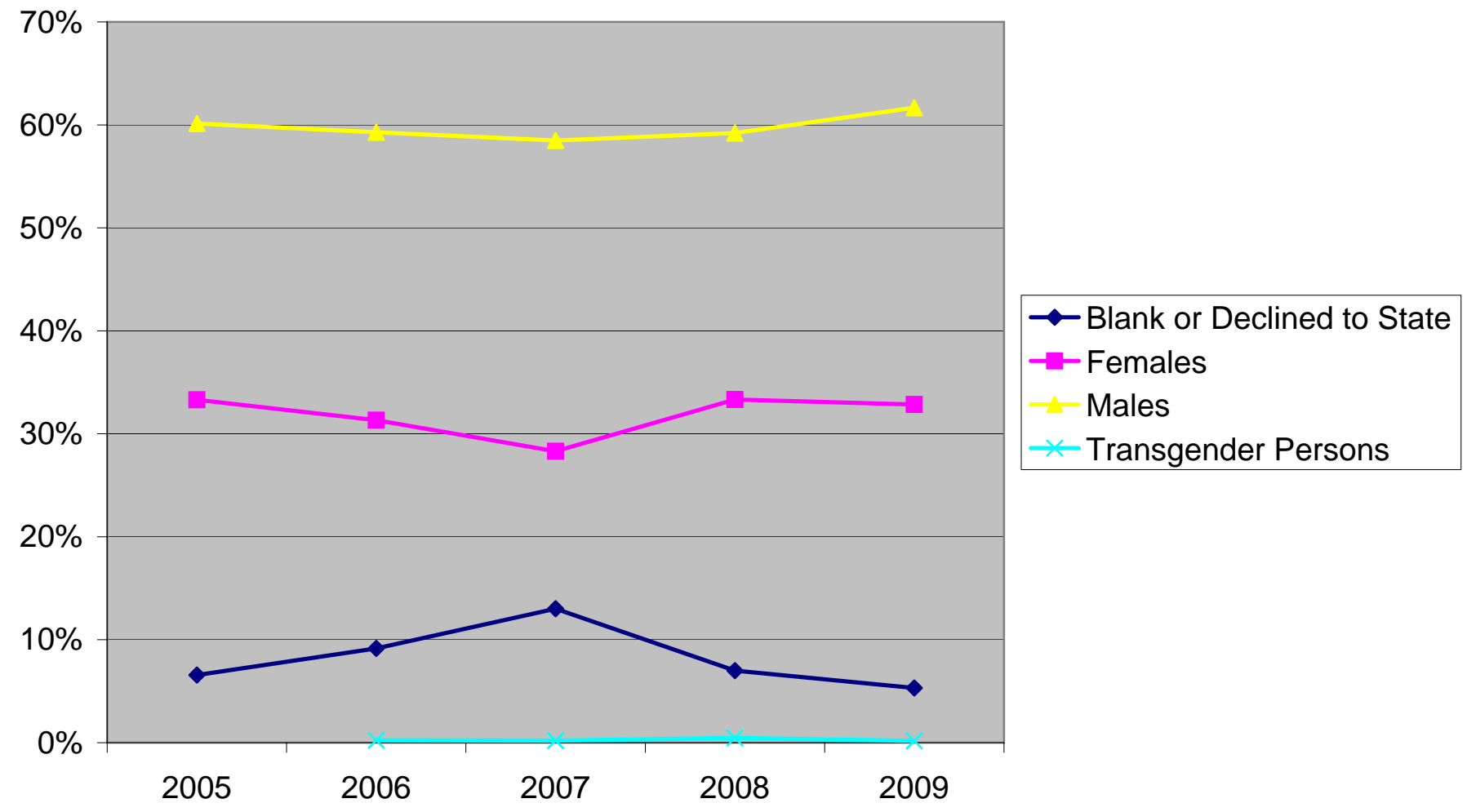

OCC Complainants by Age 2005-9 (percentage of yearly total)

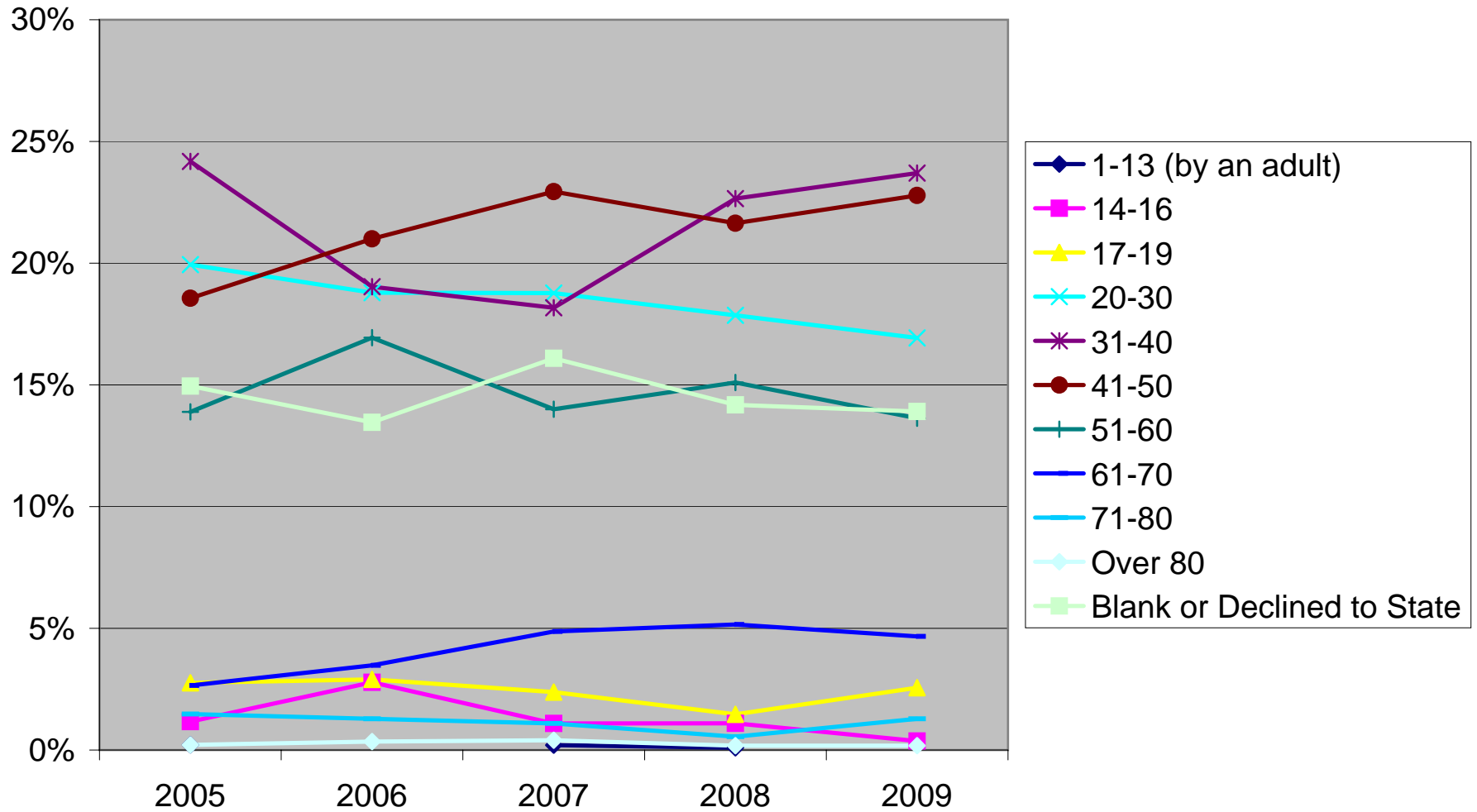

Case Intakes by Language - 2009

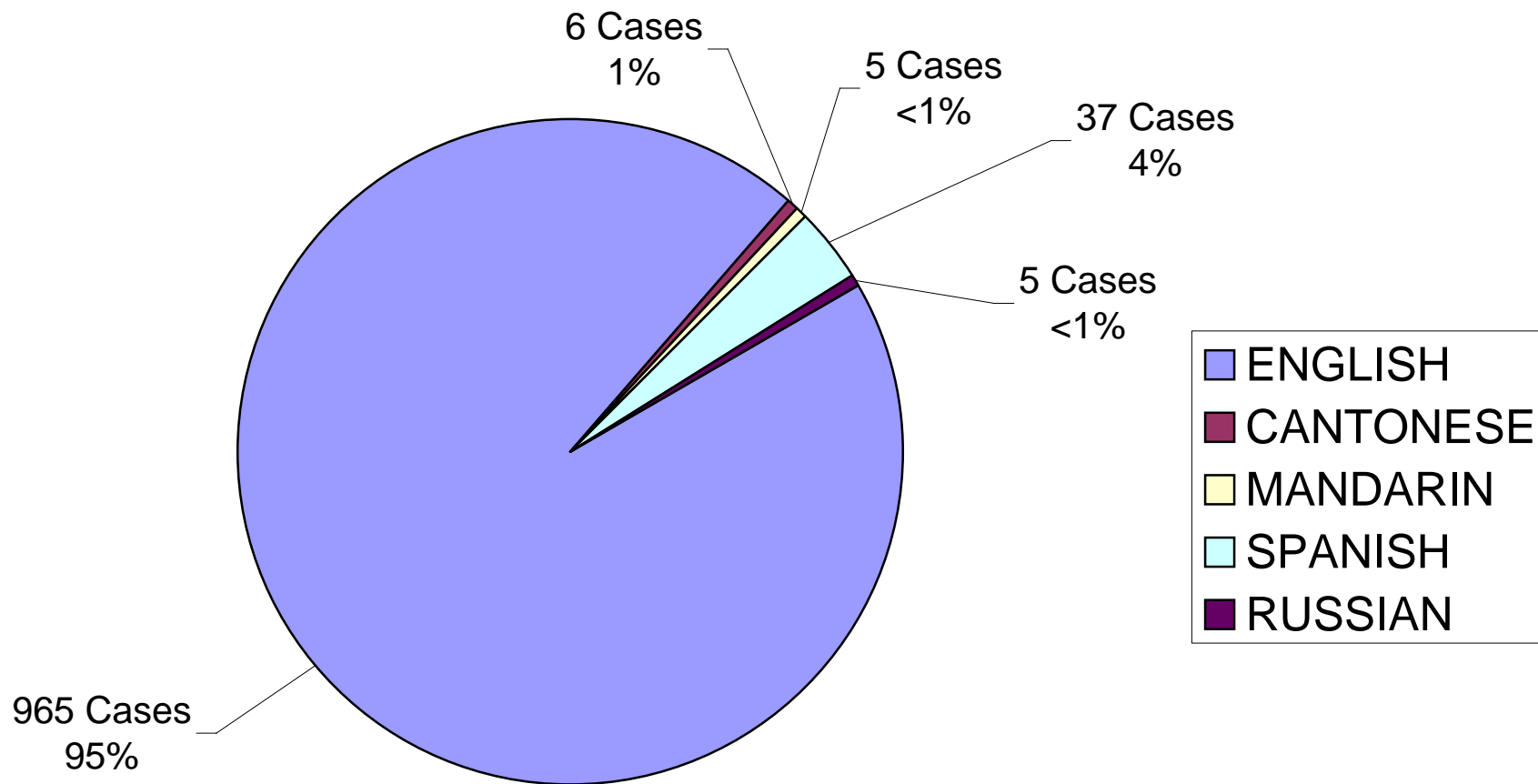

Case Intakes by Language - 2008

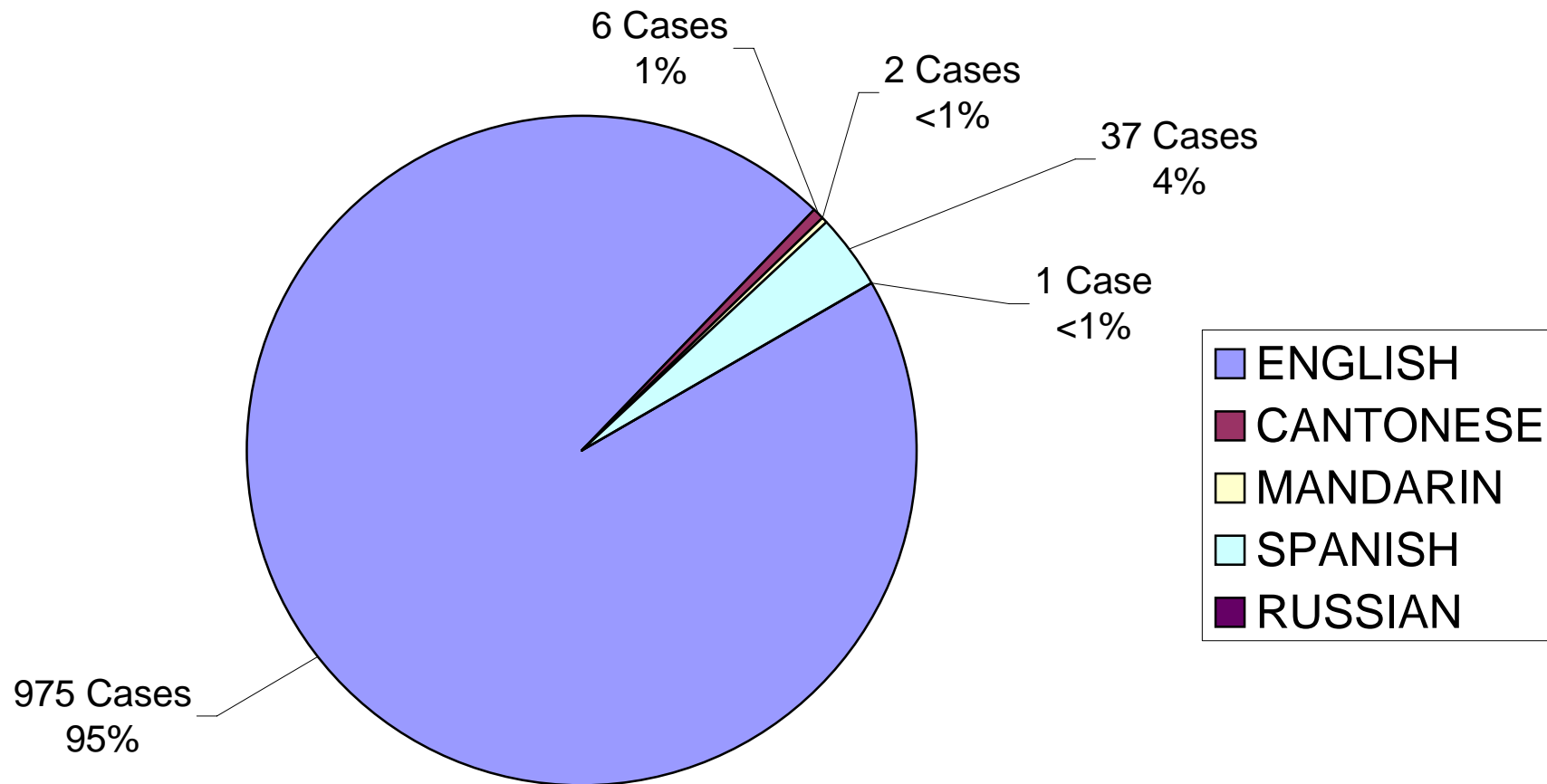

Allegations Received by Type - 2009

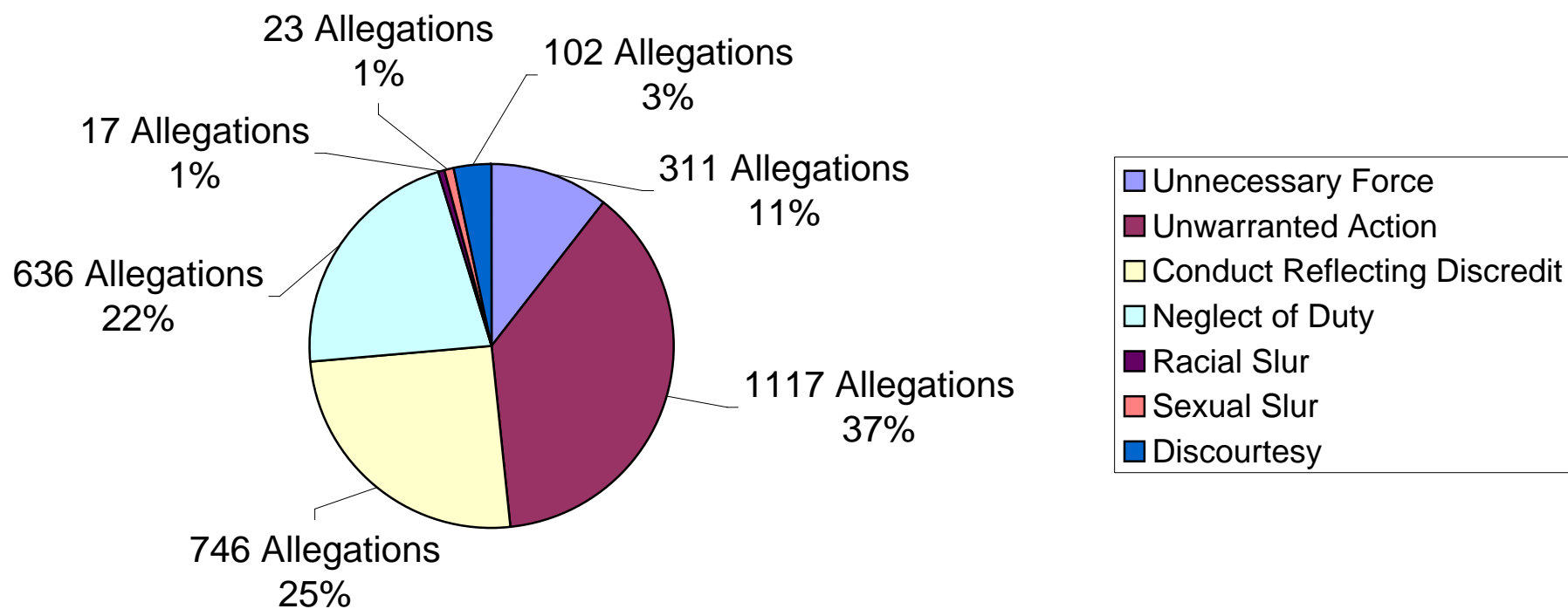

Allegations Received by Type - 2008

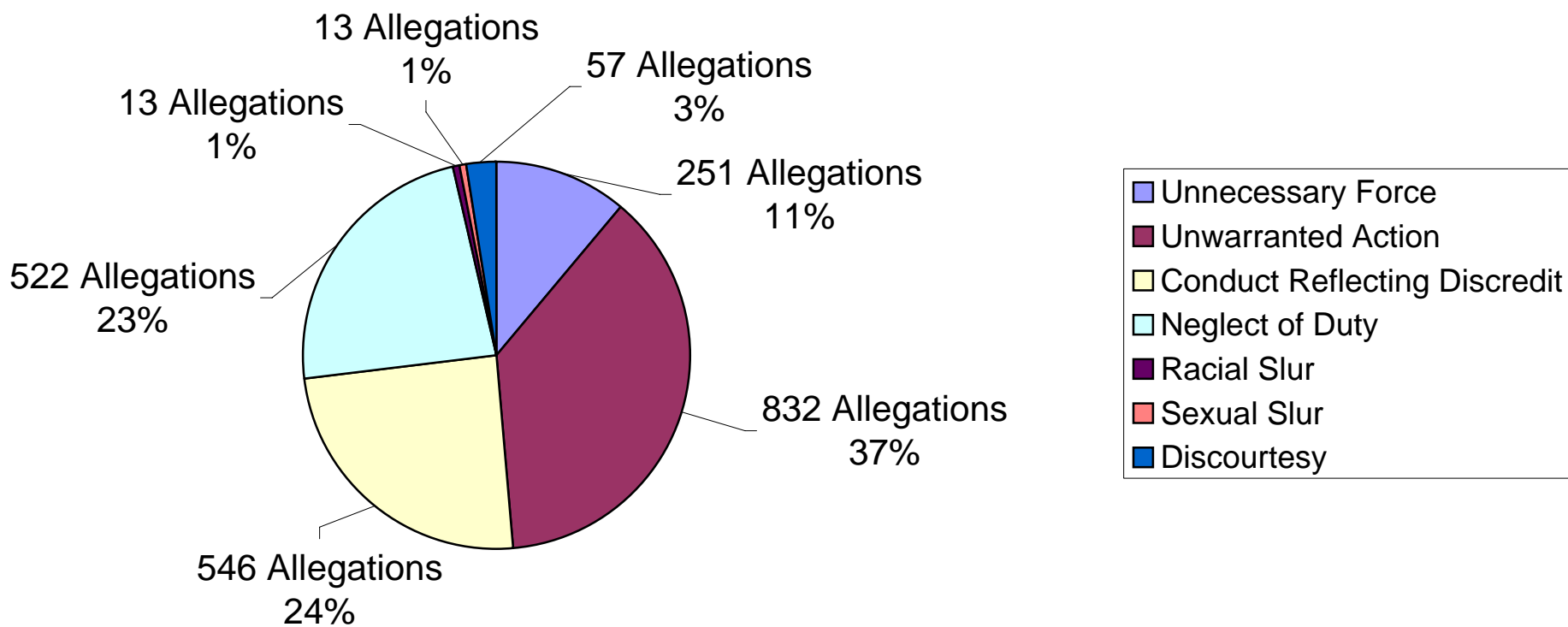

Sustained Allegations by Type - 2009

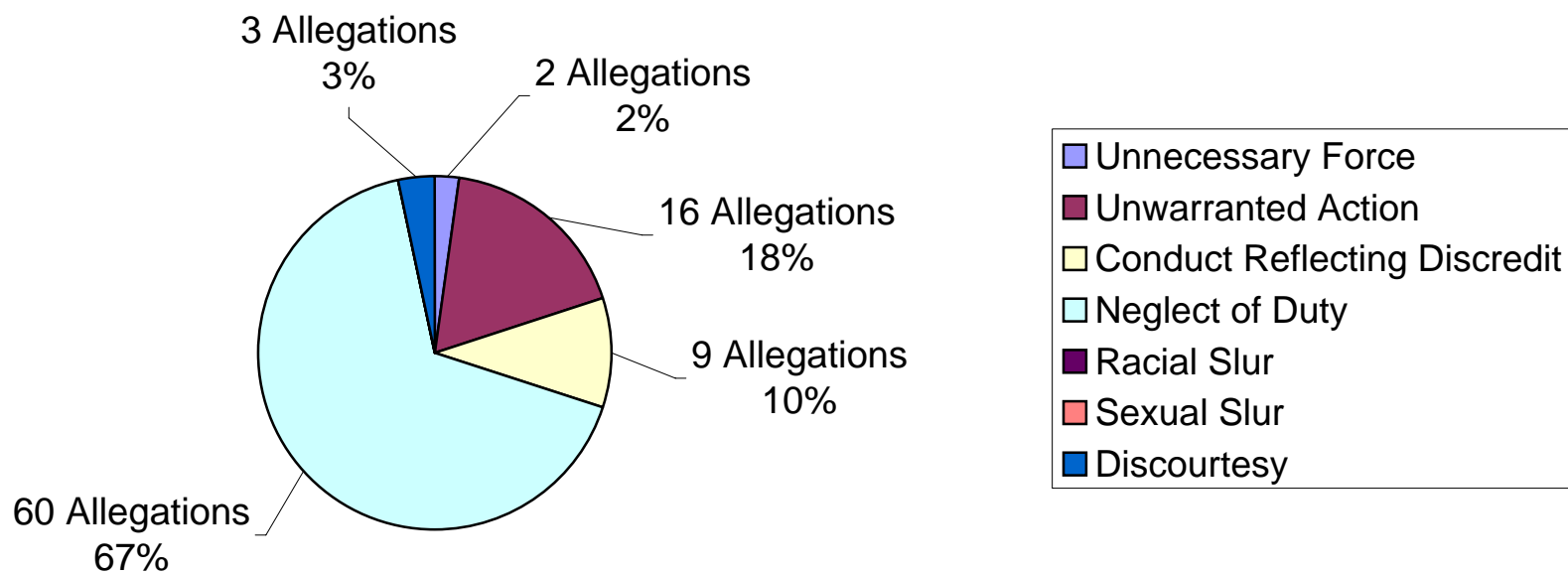

Sustained Allegations by Type - 2008

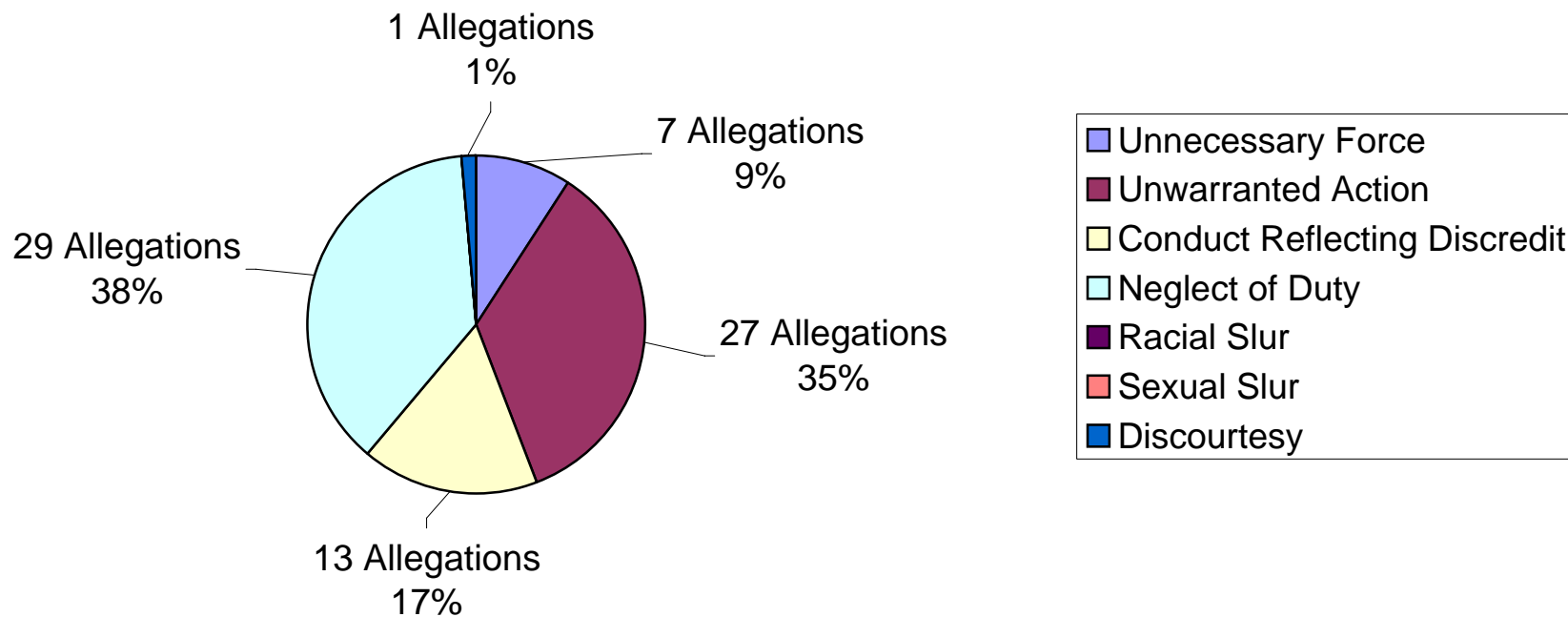

COMPLAINTS AND ALLEGATIONS BY UNIT
January 1, 2009 - December 31, 2009

THE POLICE COMMISSION
OFFICE OF CITIZEN COMPLAINTS
 CITY AND COUNTY OF SAN FRANCISCO



SFPD UNIT NAME	TOTAL COMP	ALLEGATION TYPES										TOTAL ALLEG	OFF. INVL
		UF	UA	CRD	ND	RS	SS	D	PRO	POL	TF		
1A CHIEF'S OFFICE	9	0	0	8	5	0	0	0	0	0	0	13	7
1C MEDICAL EXAMINER	1	0	1	1	0	0	0	0	0	0	0	2	1
2A SUPPORT SERVICES	1	0	1	0	0	0	0	0	0	0	0	1	1
2E TAXI ENFORCEMENT	1	0	2	2	1	0	0	0	0	0	0	5	1
2I IDENTIFICATION SECTION	2	0	1	1	0	0	0	1	0	0	0	3	2
2J MANAGEMENT CONTROL DIVISION	2	0	1	1	0	0	0	0	0	0	0	2	2
2L LEGAL DIVISION	1	1	1	0	1	0	0	0	0	0	0	3	1
2P PERSONNEL	10	4	8	3	4	0	0	2	0	0	0	21	10
2S STAFF SERVICES (PSYCH LIASON)	1	0	0	1	1	0	0	0	0	0	0	2	1
2T TRAINING & EDUCATION (ACADEMY)	1	0	0	0	1	0	0	0	0	0	0	1	1
2X ADMINISTRATION BUREAU HEADQUARTERS	1	0	0	1	1	0	0	0	0	0	0	2	1
3A CENTRAL STATION	51	11	53	39	33	0	0	4	0	0	0	140	72
3B SOUTHERN STATION	73	34	77	46	39	0	3	14	0	0	0	213	96
3C BAYVIEW STATION	48	10	48	25	20	0	0	2	0	0	0	105	60
3D MISSION STATION	81	31	108	65	64	1	0	7	0	0	0	276	124
3E NORTHERN STATION	54	25	62	38	45	2	2	4	0	0	0	178	85
3F PARK STATION	35	10	45	32	33	0	2	3	0	0	0	125	58
3G RICHMOND STATION	42	4	42	24	20	0	0	4	0	0	0	94	59
3H INGLESIDE STATION	49	11	59	41	32	1	0	1	0	0	0	145	75
3I TARAVAL STATION	57	14	81	50	41	1	1	2	0	0	0	190	90
3J TENDERLOIN TASK FORCE	48	13	76	39	20	1	3	9	0	0	0	161	75
3M MUNI DIVISION	20	1	22	15	19	0	0	1	0	0	0	58	23
3X PATROL BUREAU HQ'S	22	11	20	8	6	1	1	4	0	0	0	51	28
4A CO. K STAFF	1	0	2	0	0	0	0	0	0	0	0	2	1
4B ENFORCEMENT & INVESTIGATION (SOLOS)	28	2	13	25	10	1	0	1	0	0	0	52	27
4K SPECIAL MOTORCYCLE	11	1	9	11	7	0	0	1	0	0	0	29	14
4T CRIME PREVENTION COMPANY	23	8	37	13	12	0	0	3	0	0	0	73	29
5A INVESTIGATIONS BUREAU	13	2	25	10	7	0	0	1	0	0	0	45	18
5C AUTO SECTION	3	0	2	3	1	0	0	0	0	0	0	6	3
5D BURGLARY SECTION	3	1	3	3	5	0	0	0	0	0	0	12	3
5F FRAUD SECTION	1	0	0	0	1	0	0	0	0	0	0	1	1
5G GENERAL WORK SECTION	6	0	2	4	6	0	0	0	0	0	0	12	6
5H HOMICIDE SECTION	2	0	1	1	1	0	0	0	0	0	0	3	2
5I SEXUAL ASSAULT SECTION	1	0	0	1	0	0	0	0	0	0	0	1	1
5N NARCOTICS	10	4	15	12	10	1	1	2	0	0	0	45	21
5S SPECIAL INVESTIGATIONS(INCL. GANG TASK FORCE)	1	0	1	0	1	0	0	0	0	0	0	2	1
5T JUVENILE DIVISION	2	0	0	2	2	0	0	0	0	0	0	4	2
5V VICE CRIMES DIVISION	4	2	6	6	0	1	0	1	0	0	0	16	8
5W DOMESTIC VIOLENCE UNIT	2	0	1	2	1	0	0	0	0	0	0	4	2
AB AIRPORT BUREAU	21	3	20	16	6	0	0	3	0	0	0	48	26
UK UNKNOWN ASSIGNMENT	457	108	272	197	180	7	10	32	0	0	0	902	317
TOTALS	1199	311	1117	746	636	17	23	102	0	0	0	3048	1355

COMPLAINTS AND ALLEGATIONS BY UNIT

January 1, 2008 - December 31, 2008

THE POLICE COMMISSION
OFFICE OF CITIZEN COMPLAINTS
 CITY AND COUNTY OF SAN FRANCISCO



SFPD UNIT NAME	TOTAL COMP	ALLEGATION TYPES										TOTAL ALLEG	OFF. INVL
		UF	UA	CRD	ND	RS	SS	D	PRO	POL	TF		
1A CHIEF'S OFFICE	8	0	1	2	4	0	0	0	0	0	0	8	8
2A SUPPORT SERVICES	1	0	0	0	1	0	0	0	0	0	0	1	1
2G PERMITS SECTION	3	0	1	1	2	0	0	0	0	0	0	4	3
2I IDENTIFICATION SECTION	5	0	0	6	1	0	0	0	0	0	0	7	5
2L LEGAL DIVISION	1	0	1	1	1	0	0	0	0	0	0	3	1
2P PERSONNEL	10	0	7	6	5	0	0	0	0	0	0	18	12
2S STAFF SERVICES (PSYCH LIASON)	1	0	1	0	0	0	0	0	0	0	0	1	2
2T TRAINING & EDUCATION (ACADEMY)	3	0	2	1	2	0	1	0	0	0	0	6	3
3A CENTRAL STATION	58	18	63	38	27	1	1	3	0	0	0	151	80
3B SOUTHERN STATION	58	14	51	34	50	1	1	7	0	0	0	158	85
3C BAYVIEW STATION	57	14	67	30	38	0	0	2	0	0	0	151	78
3D MISSION STATION	48	13	62	28	27	1	0	1	0	0	0	132	70
3E NORTHERN STATION	53	14	63	44	31	0	0	3	0	0	0	155	65
3F PARK STATION	23	2	23	9	14	0	0	0	0	0	0	48	30
3G RICHMOND STATION	34	2	32	20	14	0	0	3	0	0	0	71	42
3H INGLESIDE STATION	49	12	43	33	24	0	0	2	0	0	0	114	68
3I TARAVAL STATION	51	14	38	36	28	0	1	5	0	0	0	122	81
3J TENDERLOIN TASK FORCE	48	19	38	27	27	1	0	3	0	0	0	115	65
3S YOUTH SERVICES UNIT/SRO	3	1	1	2	1	0	0	0	0	0	0	5	4
3X PATROL BUREAU HQ'S	13	2	15	8	7	1	0	0	0	0	0	33	18
4B ENFORCEMENT & INVESTIGATION (SOLOS)	31	0	18	9	10	1	0	5	0	0	0	43	30
4F FIXED POST TRAFFIC CONTROL	2	0	2	0	2	0	0	0	0	0	0	4	2
4K SPECIAL MOTORCYCLE	8	1	6	3	6	0	0	2	0	0	0	18	8
4T CRIME PREVENTION COMPANY	33	17	35	9	14	0	0	3	0	0	0	78	40
5A INVESTIGATIONS BUREAU	7	2	7	6	4	0	0	0	0	0	0	19	8
5B HIT & RUN	1	0	0	1	0	0	0	0	0	0	0	1	1
5C AUTO SECTION	8	0	1	6	6	0	0	0	0	0	0	14	8
5D BURGLARY SECTION	3	1	0	2	1	0	0	0	0	0	0	4	3
5F FRAUD SECTION	2	1	0	0	1	0	0	0	0	0	0	2	2
5G GENERAL WORK SECTION	5	0	1	4	3	0	0	0	0	0	0	8	5
5H HOMICIDE SECTION	7	1	3	2	4	0	0	0	0	0	0	10	7
5I SEXUAL ASSAULT SECTION	2	0	0	1	3	0	0	0	0	0	0	4	3
5J ROBBERY SECTION	3	2	1	2	1	0	0	0	0	0	0	6	3
5N NARCOTICS	8	0	16	2	4	0	0	0	0	0	0	22	12
5S SPECIAL INVESTIGATIONS(INCL. GANG TASK FORCE)	1	1	0	0	0	0	0	0	0	0	0	1	1
5T JUVENILE DIVISION	1	0	0	0	2	0	0	0	0	0	0	2	2
5V VICE CRIMES DIVISION	4	0	3	2	0	0	0	0	0	0	0	5	4
5W DOMESTIC VIOLENCE UNIT	2	0	1	1	1	0	0	0	0	0	0	3	2
AB AIRPORT BUREAU	23	1	17	22	3	1	0	1	0	0	0	45	24
UK UNKNOWN ASSIGNMENT	477	99	212	148	153	6	9	17	0	0	0	745	300
TOTALS	1155	251	832	546	522	13	13	57	0	0	0	2337	1186

FINDINGS AND ALLEGATIONS CLOSED

January, 2009 - December, 2009

THE POLICE COMMISSION
OFFICE OF CITIZEN COMPLAINTS
 CITY AND COUNTY OF SAN FRANCISCO



NO FINDING	ALLEGATION TYPES							SUBTL				TOTAL
	UF	UA	CRD	ND	RS	SS	D		PRO	POL	TF	
January	3	4	1	4	0	0	1	13	0	0	0	13
February	1	1	3	3	0	0	0	8	0	0	0	8
March	3	10	7	7	1	0	1	29	0	0	0	29
April	1	3	2	1	0	0	0	7	0	0	0	7
May	0	2	0	4	0	0	0	6	0	0	0	6
June	1	2	10	1	0	0	0	14	0	0	0	14
July	0	4	4	2	0	0	0	10	0	0	0	10
August	1	2	12	1	0	0	2	18	0	0	0	18
September	3	8	4	1	0	0	1	17	0	0	0	17
October	2	3	4	1	0	0	1	11	0	0	0	11
November	1	7	2	7	0	0	0	17	0	0	0	17
December	0	11	8	5	0	0	1	25	0	0	0	25
YTD TOTAL	16	57	57	37	1	0	7	175	0	0	0	175

NO FINDING/WITHDRAWN	ALLEGATION TYPES							SUBTL				TOTAL
	UF	UA	CRD	ND	RS	SS	D		PRO	POL	TF	
January	1	2	1	3	0	0	0	7	0	0	0	7
February	0	3	1	3	0	0	1	8	0	0	0	8
March	0	2	1	1	0	0	0	4	0	0	0	4
May	2	6	4	3	0	0	0	15	0	0	0	15
June	0	2	3	3	0	0	0	8	0	0	0	8
July	0	0	2	0	0	0	0	2	0	0	0	2
August	3	10	3	1	0	0	0	17	0	0	0	17
September	1	14	3	5	0	0	0	23	0	0	0	23
October	2	5	3	1	0	0	0	11	0	0	0	11
November	1	4	3	2	0	0	0	10	0	0	0	10
December	1	0	1	0	0	0	0	2	0	0	0	2
YTD TOTAL	11	48	25	22	0	0	1	107	0	0	0	107

FINDINGS AND ALLEGATIONS CLOSED
 January, 2009 - December, 2009

THE POLICE COMMISSION
OFFICE OF CITIZEN COMPLAINTS
 CITY AND COUNTY OF SAN FRANCISCO



NOT SUSTAINED	ALLEGATION TYPES							SUBTL				TOTAL
	UF	UA	CRD	ND	RS	SS	D		PRO	POL	TF	
January	14	38	56	33	1	6	7	155	0	0	0	155
February	12	27	22	11	2	0	1	75	0	0	0	75
March	29	50	50	65	2	1	5	202	0	0	0	202
April	18	24	35	23	2	0	7	109	0	0	0	109
May	15	29	42	27	0	0	11	124	0	0	0	124
June	15	37	56	24	1	1	3	137	0	0	0	137
July	31	27	38	29	0	0	4	129	0	0	0	129
August	25	44	29	27	0	1	8	134	0	0	0	134
September	19	22	37	24	0	2	4	108	0	0	0	108
October	15	23	47	23	1	0	5	114	0	0	0	114
November	6	11	26	15	0	0	4	62	0	0	0	62
December	14	42	59	35	5	2	11	168	0	0	0	168
YTD TOTAL	213	374	497	336	14	13	70	1517	0	0	0	1517

PROPER CONDUCT	ALLEGATION TYPES							SUBTL				TOTAL
	UF	UA	CRD	ND	RS	SS	D		PRO	POL	TF	
January	3	38	2	7	0	0	0	50	0	0	0	50
February	4	31	4	5	0	0	0	44	0	0	0	44
March	5	70	5	15	0	0	0	95	0	0	0	95
April	3	17	1	8	0	0	0	29	0	0	0	29
May	5	64	3	11	0	0	0	83	0	0	0	83
June	0	52	8	20	0	0	0	80	0	0	0	80
July	2	57	6	10	0	0	0	75	0	0	0	75
August	0	38	3	21	0	0	0	62	0	0	0	62
September	2	35	5	6	0	0	0	48	0	0	0	48
October	0	51	2	15	0	0	0	68	0	0	0	68
November	1	33	0	12	0	0	0	46	0	0	0	46
December	3	55	5	16	0	0	0	79	0	0	0	79
YTD TOTAL	28	541	44	146	0	0	0	759	0	0	0	759

FINDINGS AND ALLEGATIONS CLOSED

January, 2009 - December, 2009

THE POLICE COMMISSION
OFFICE OF CITIZEN COMPLAINTS
 CITY AND COUNTY OF SAN FRANCISCO



SUSTAINED	ALLEGATION TYPES							SUBTL				TOTAL
	UF	UA	CRD	ND	RS	SS	D		PRO	POL	TF	
February	0	0	0	3	0	0	0	3	0	0	0	3
March	0	4	2	14	0	0	0	20	0	0	0	20
April	0	0	0	4	0	0	0	4	0	0	0	4
May	0	0	0	5	0	0	0	5	0	0	0	5
June	1	2	2	6	0	0	2	13	0	0	0	13
July	1	2	1	3	0	0	1	8	0	0	0	8
August	0	1	1	2	0	0	0	4	0	0	0	4
September	0	1	0	8	0	0	0	9	0	0	0	9
October	0	0	1	4	0	0	0	5	0	0	0	5
November	0	6	2	3	0	0	0	11	0	0	0	11
December	0	0	0	8	0	0	0	8	0	0	0	8
YTD TOTAL	2	16	9	60	0	0	3	90	0	0	0	90

UNFOUNDED	ALLEGATION TYPES							SUBTL				TOTAL
	UF	UA	CRD	ND	RS	SS	D		PRO	POL	TF	
January	8	1	3	6	0	0	1	19	0	0	0	19
February	1	0	4	0	0	1	0	6	0	0	0	6
March	1	1	11	7	0	0	0	20	0	0	0	20
April	0	0	7	0	0	0	0	7	0	0	0	7
May	0	1	4	2	0	0	0	7	0	0	0	7
June	1	6	2	3	0	0	1	13	0	0	0	13
July	0	1	5	4	0	0	0	10	0	0	0	10
August	0	0	1	5	0	0	0	6	0	0	0	6
September	1	0	4	4	0	0	0	9	0	0	0	9
October	0	3	6	2	0	0	1	12	0	0	0	12
November	0	3	1	1	0	0	0	5	0	0	0	5
December	1	4	1	4	0	0	0	10	0	0	0	10
YTD TOTAL	13	20	49	38	0	1	3	124	0	0	0	124

Findings Closed - 2009

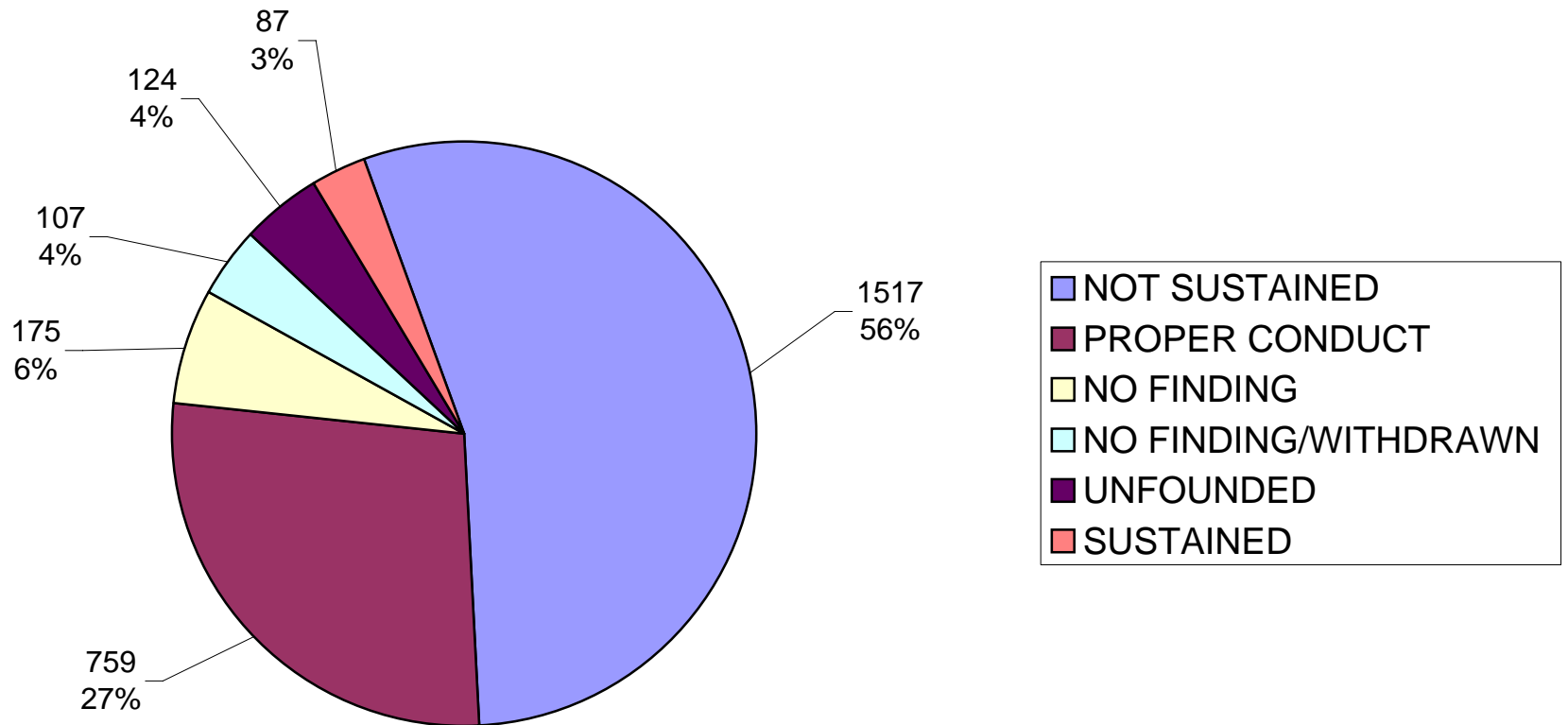

Findings Closed - 2008

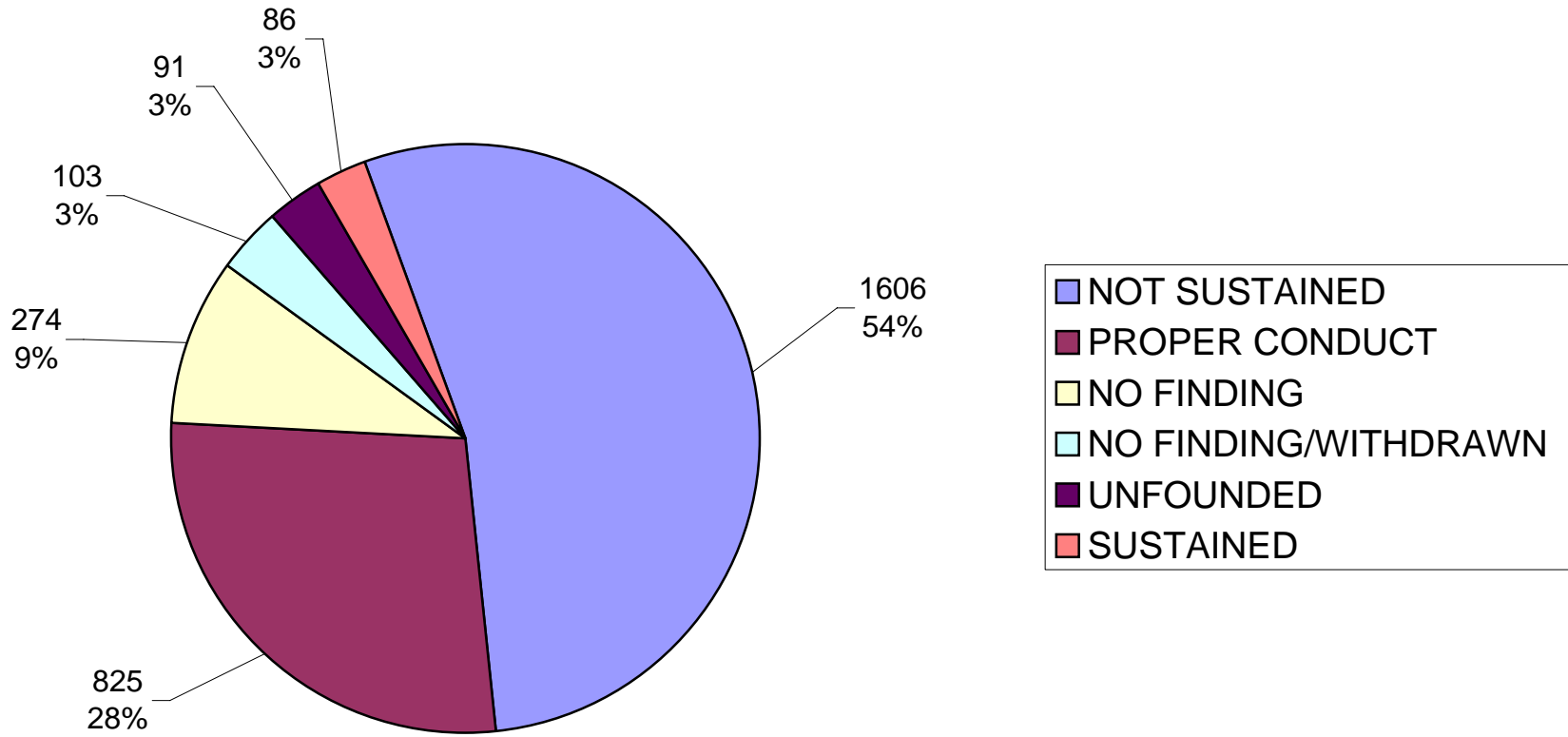

Findings and Allegations Closed - 2009

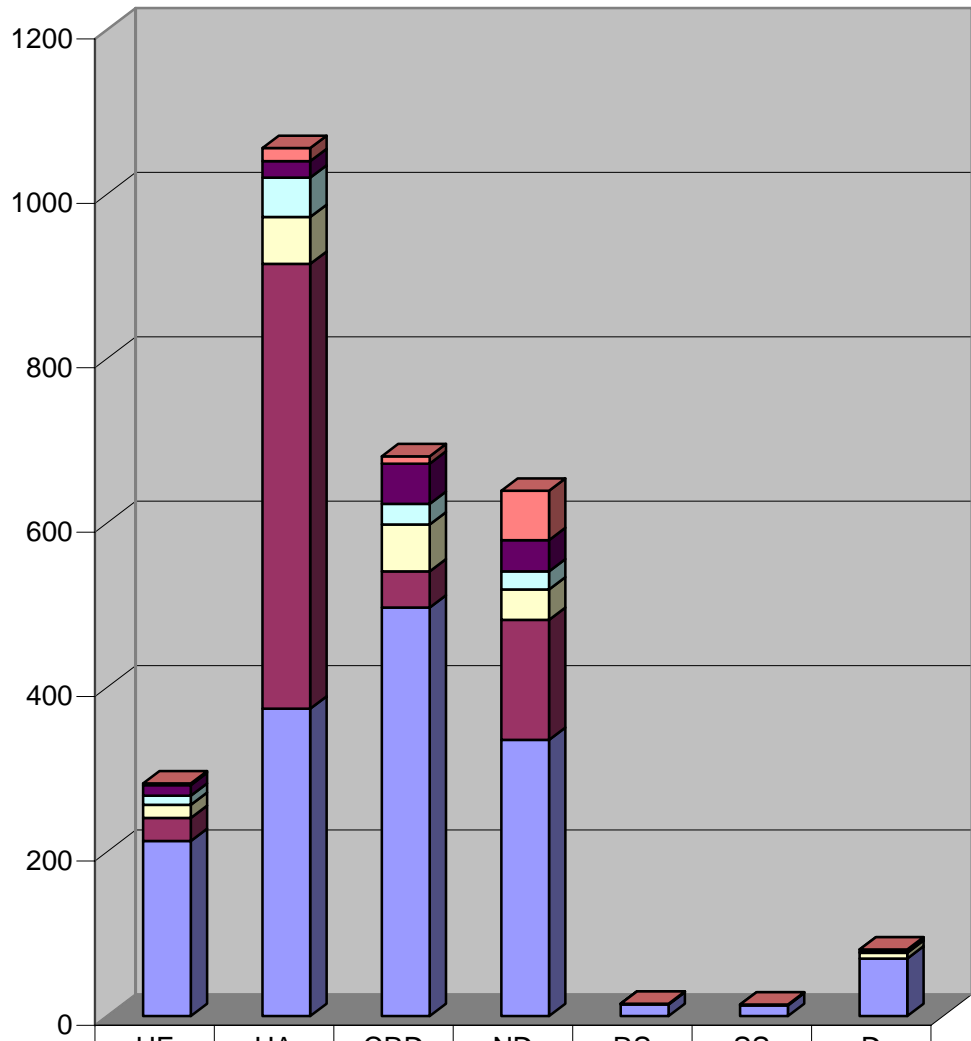

■ SUSTAINED	2	16	9	60	0	0	0
■ UNFOUNDED	13	20	49	38	0	1	3
□ NO FINDING/WITHDRAWN	11	48	25	22	0	0	1
■ NO FINDING	16	57	57	37	1	0	7
■ PROPER CONDUCT	28	541	44	146	0	0	0
■ NOT SUSTAINED	213	374	497	336	14	13	70

Days to Close - Cases Closed 2009

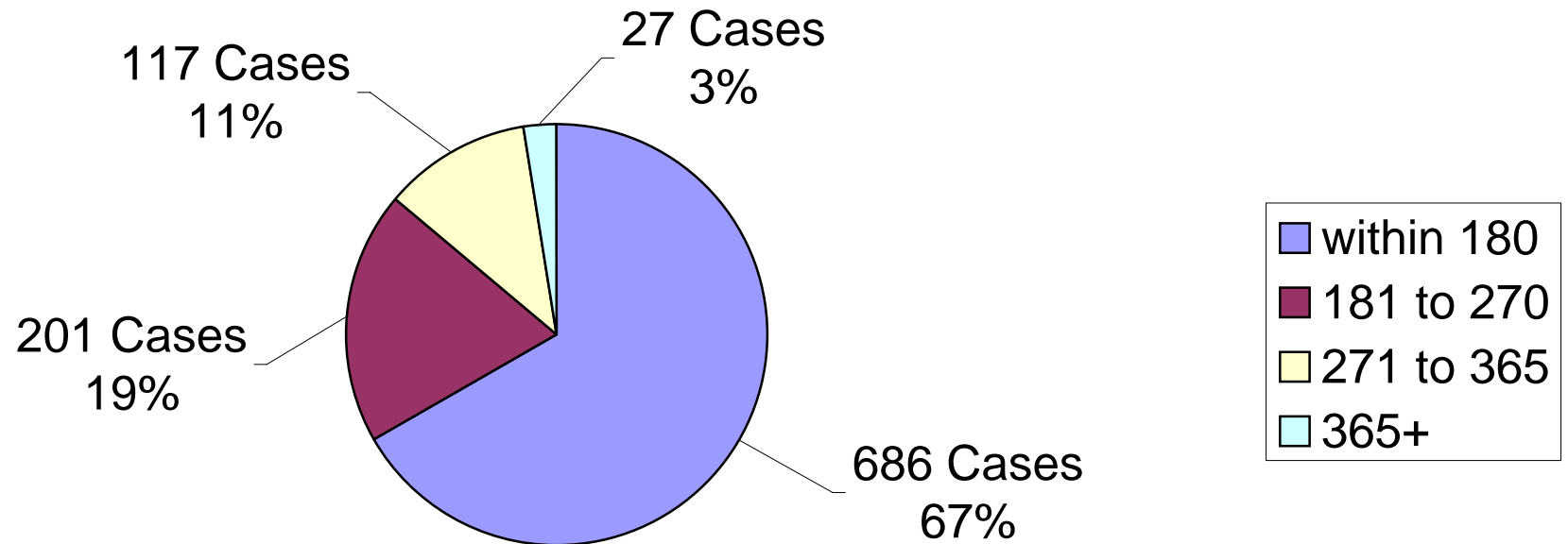

Average Days to Close: 140

Days to Close - Cases Closed 2008

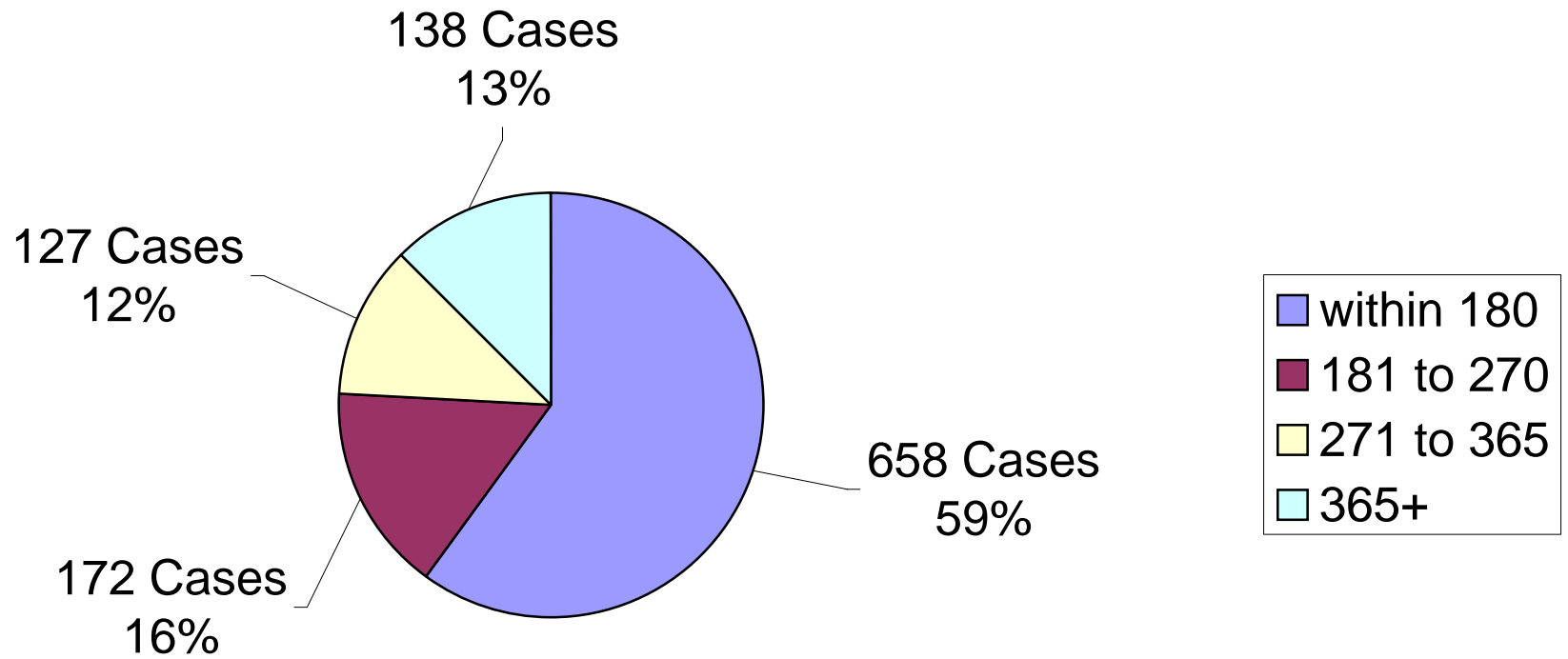

Days to Close - Cases Sustained 2009

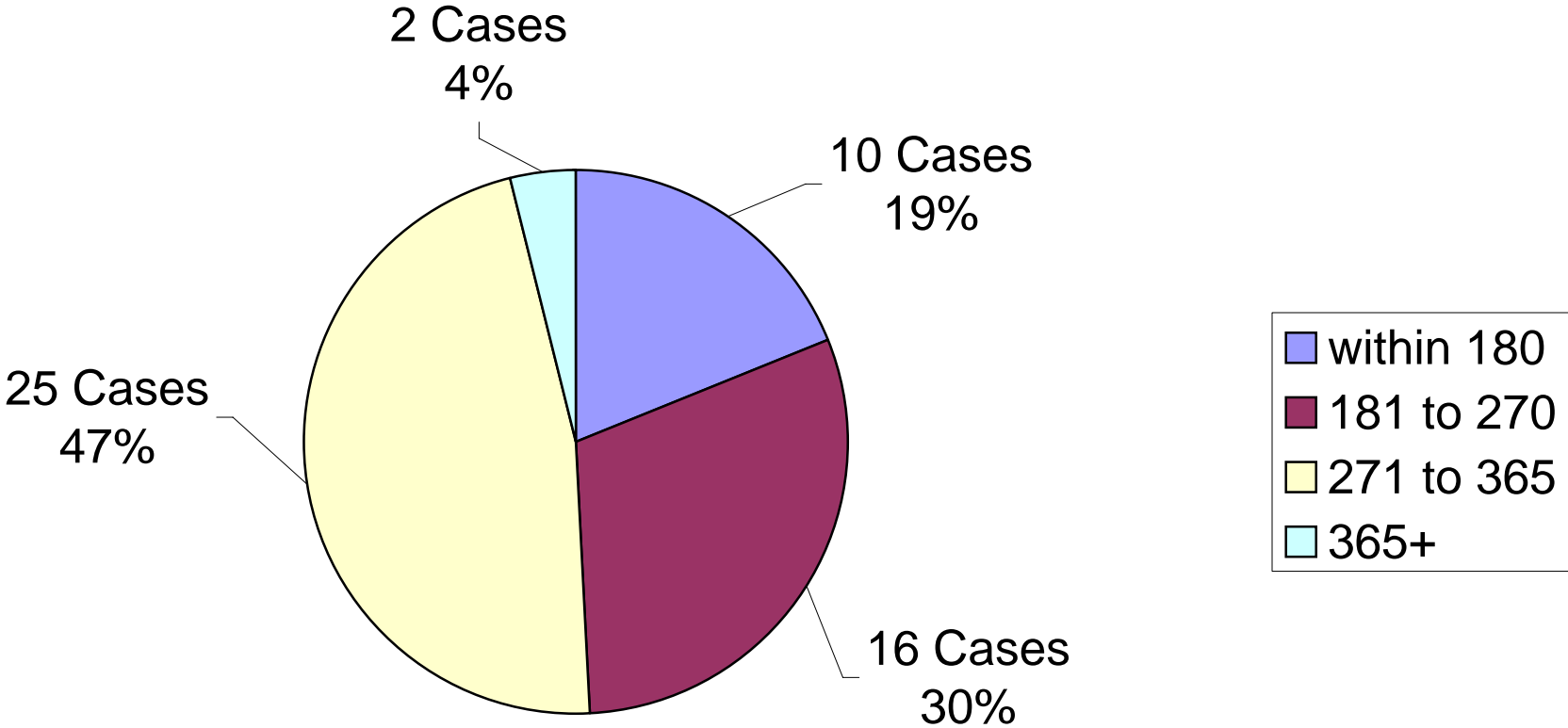

Average Days to Close: 258

Days to Close - Cases Sustained 2008

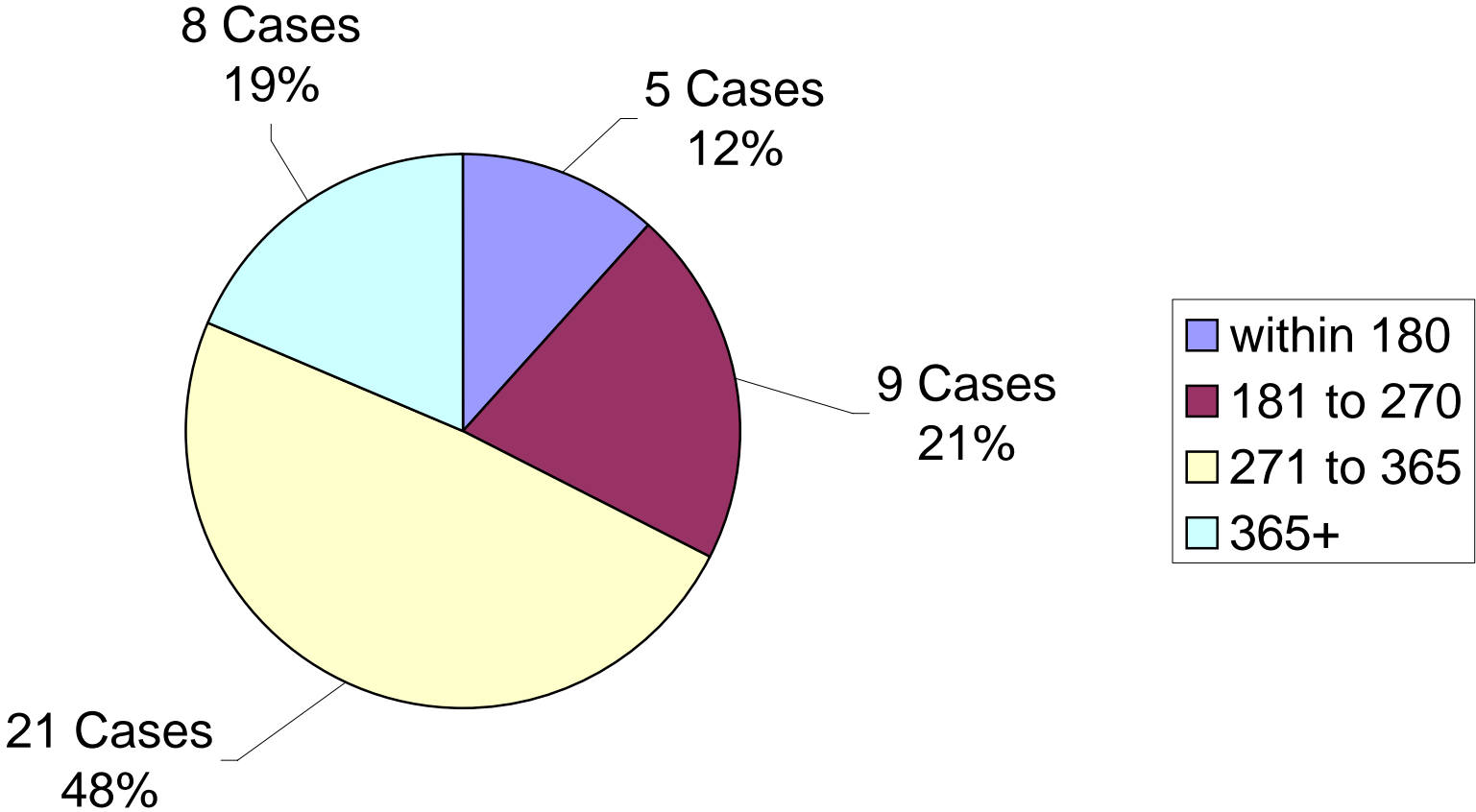

Days to Close - Cases Mediated 2009

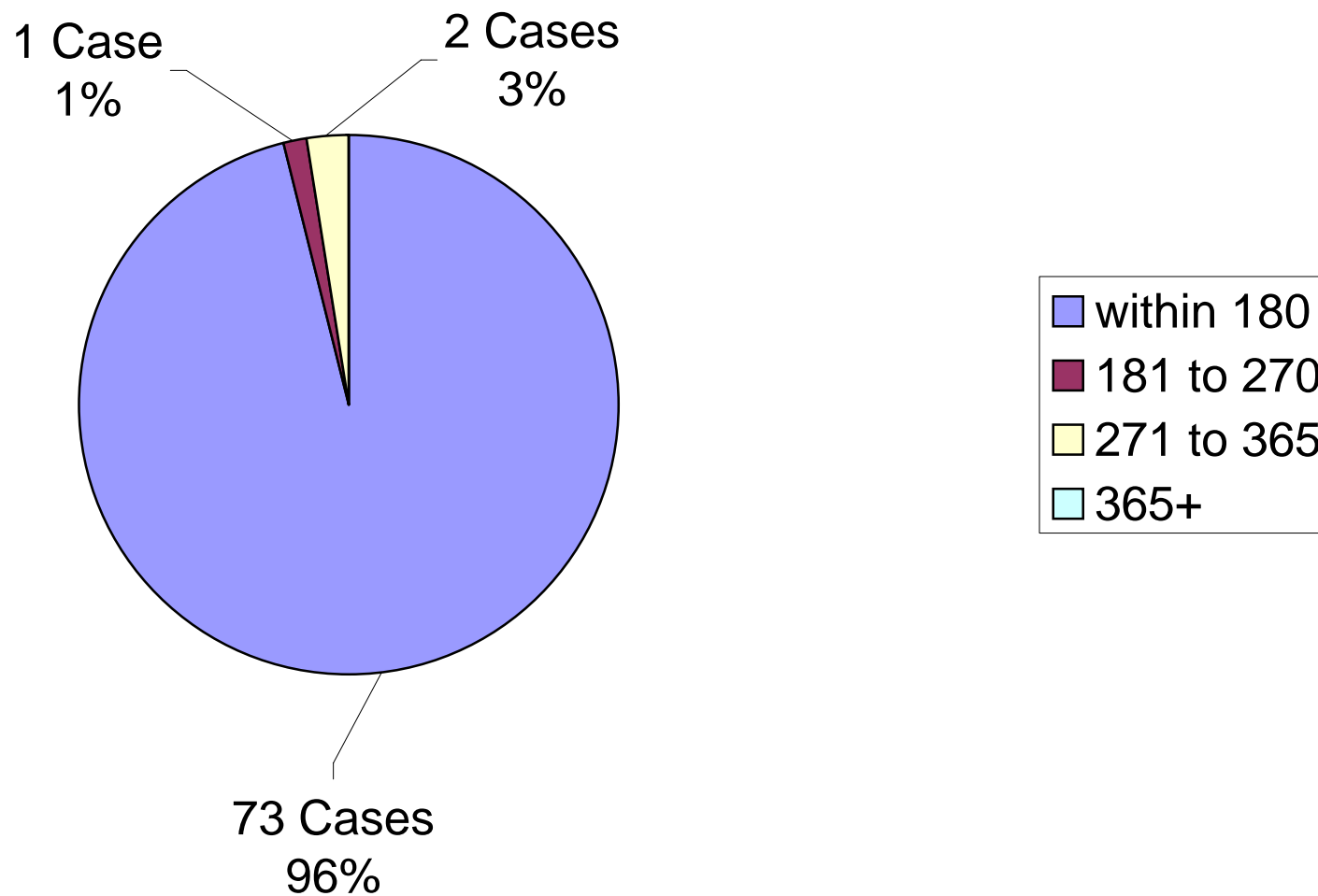

Average Days to Close: 79

INVESTIGATIVE HEARINGS AND MEDIATIONS
January 2009 - December 2009

THE POLICE COMMISSION
OFFICE OF CITIZEN COMPLAINTS
 CITY AND COUNTY OF SAN FRANCISCO



INVESTIGATIVE HEARINGS	JAN	FEB	MAR	APR	MAY	JUN	JUL	AUG	SEP	OCT	NOV	DEC	YTD
REQUESTS FOR HEARING	5	4	5	4	3	4	2	5	11	5	5	4	57
HEARINGS GRANTED	0	0	0	0	0	0	0	0	0	0	0	0	0
REQUESTS DENIED	5	4	3	2	3	4	2	5	11	4	4	4	51
HEARINGS PENDING	0	0	0	0	0	0	0	0	0	0	0	0	0
HEARINGS HELD	0	0	0	0	0	0	0	0	0	0	0	0	0
REOPENED	0	0	2	1	0	0	1	0	0	1	1	0	6

MEDIATIONS	JAN	FEB	MAR	APR	MAY	JUN	JUL	AUG	SEP	OCT	NOV	DEC	YTD
NEW ELIGIBLE CASES	29	14	14	19	22	22	11	11	11	21	5	7	186
REFUSED BY COMPLAINANT	3	8	7	4	7	4	8	6	4	6	9	3	69
CASES RETURNED	8	19	14	11	15	8	9	7	5	9	12	4	121
REFUSED BY OFFICER	0	0	1	1	0	0	0	0	0	1	4	0	7
MEDIATIONS PENDING	4	2	4	5	6	6	7	5	5	8	5	2	2
CASES MEDIATED	8	3	5	8	8	7	6	8	8	8	5	2	76
OFFICER INELLIGIBLE	7	10	5	5	8	4	1	1	1	2	0	2	46

Allegations in Mediated Cases - 2009

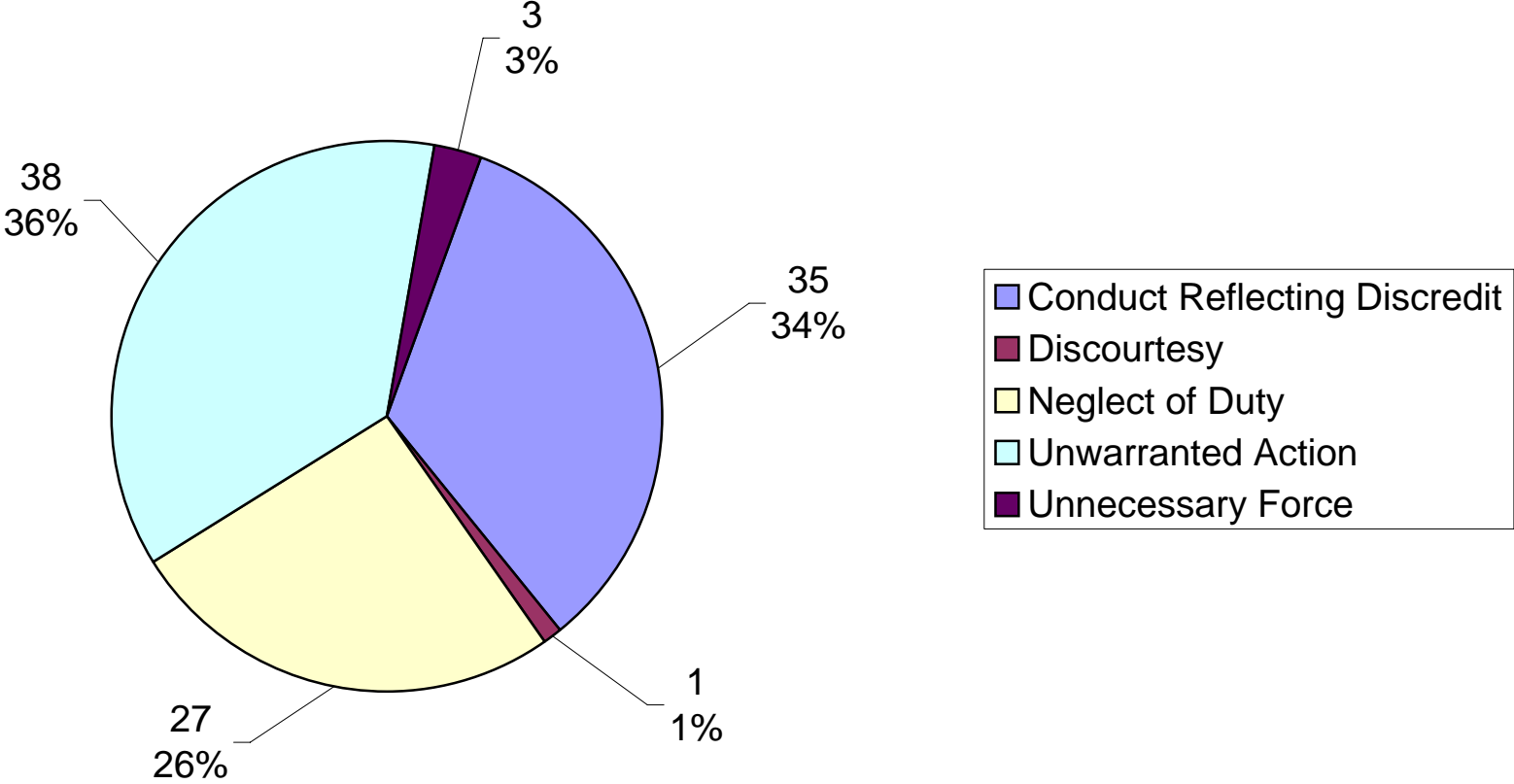

Allegations in Mediated Cases - 2008

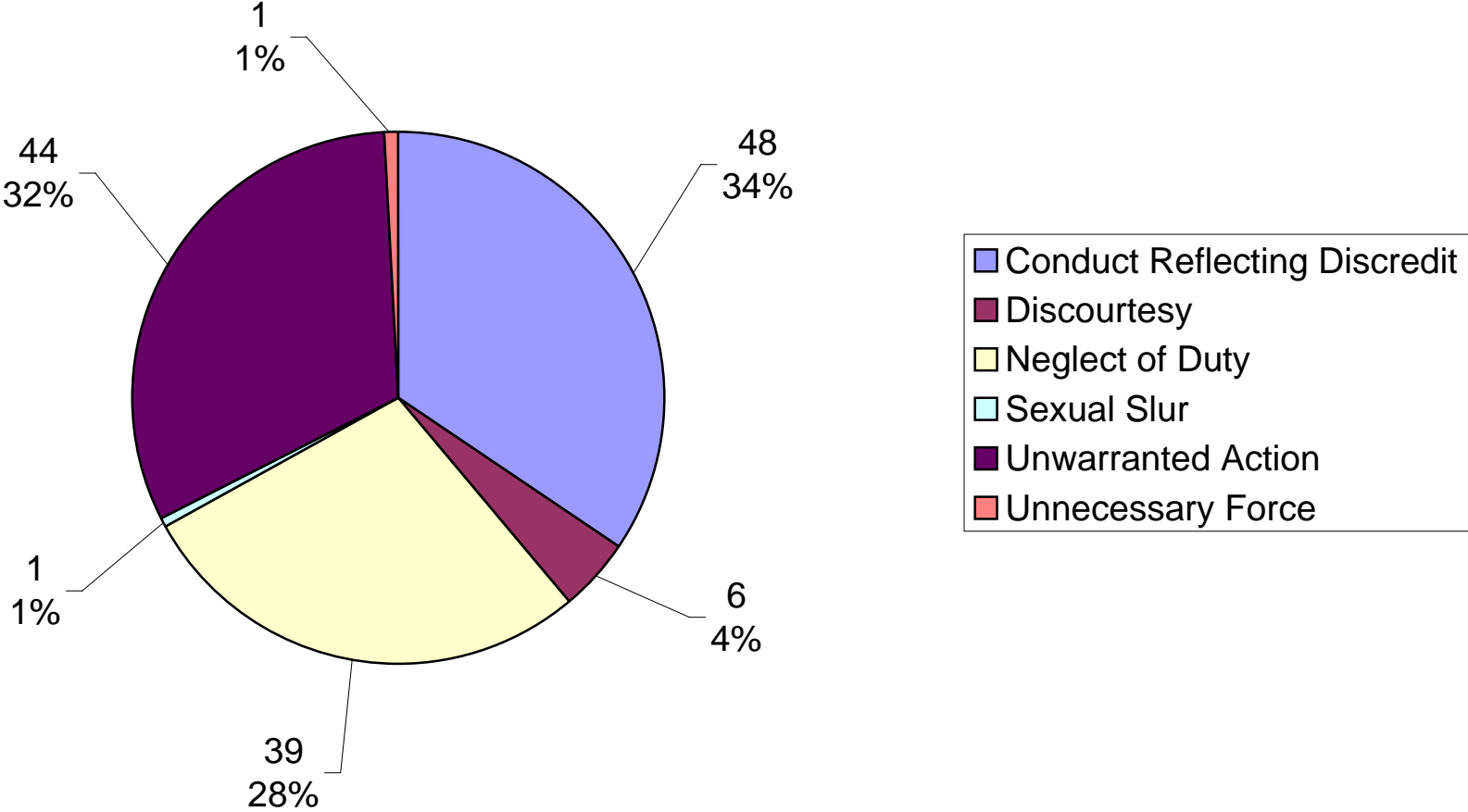

Officer Eligibility/Acceptance in Potential Mediations - 2009

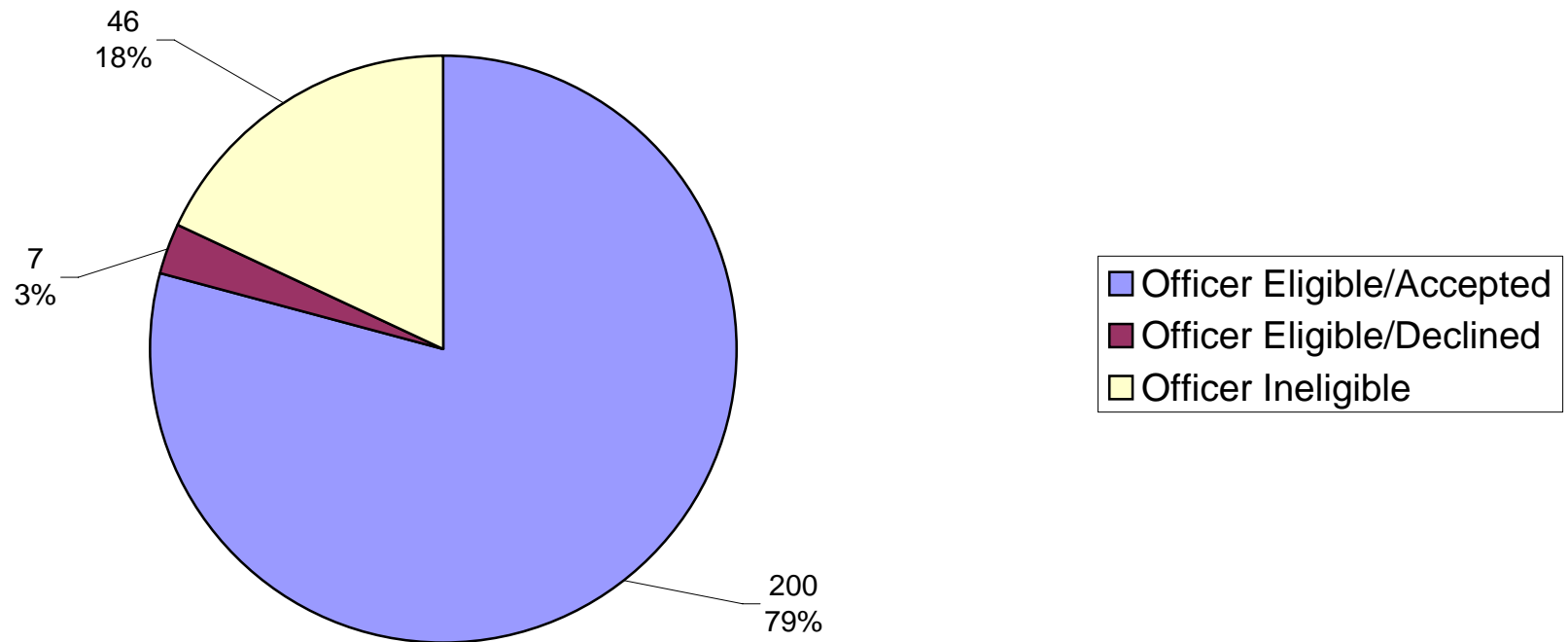

Complainant Acceptance in Potential Mediations - 2009

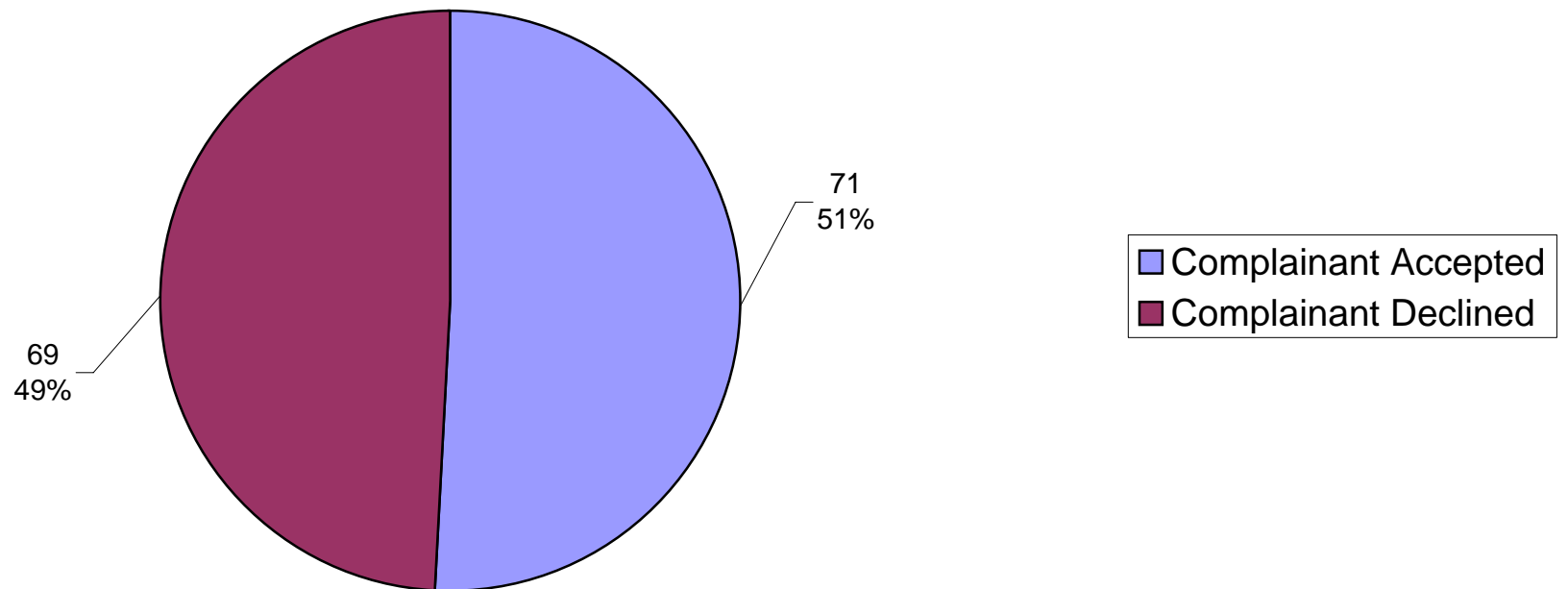

Status of OCC Cases - Year 2008

as of 12/31/2009

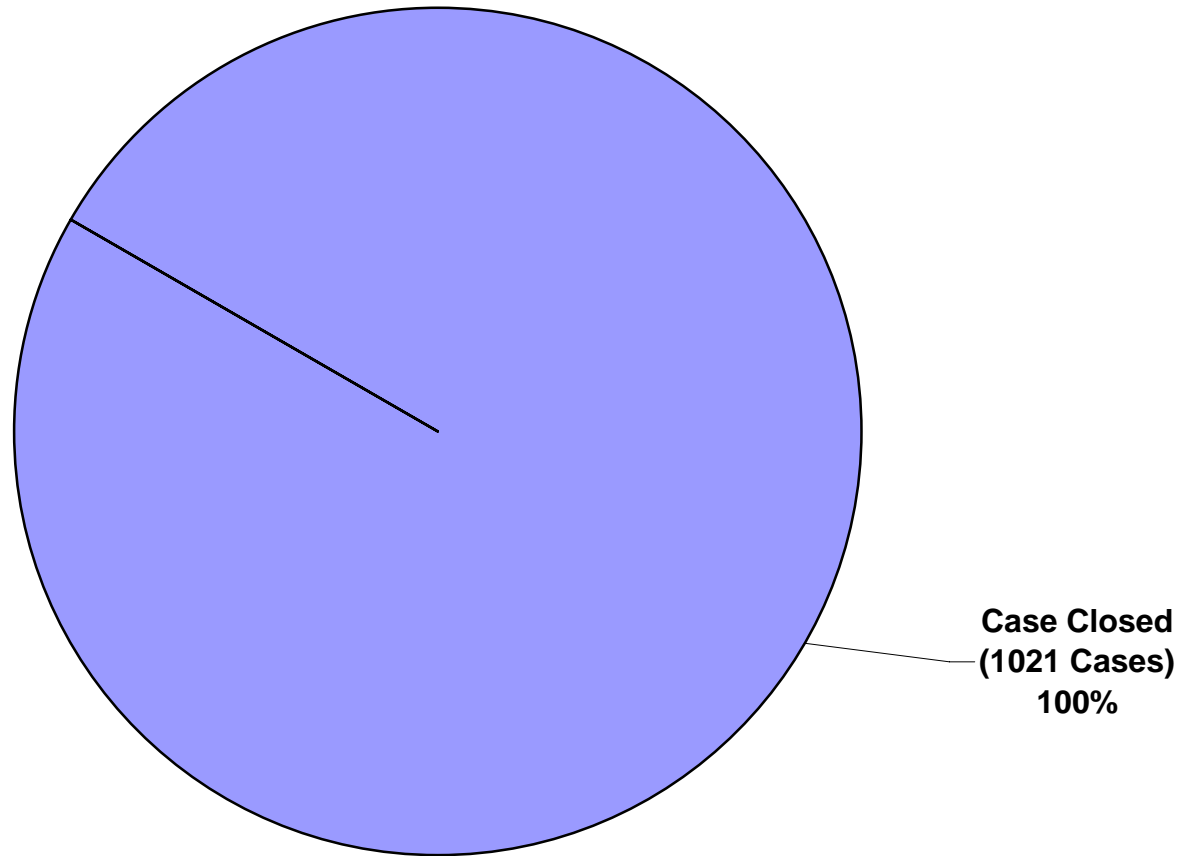

Status of OCC Cases - Year 2007

as of 12/31/2008

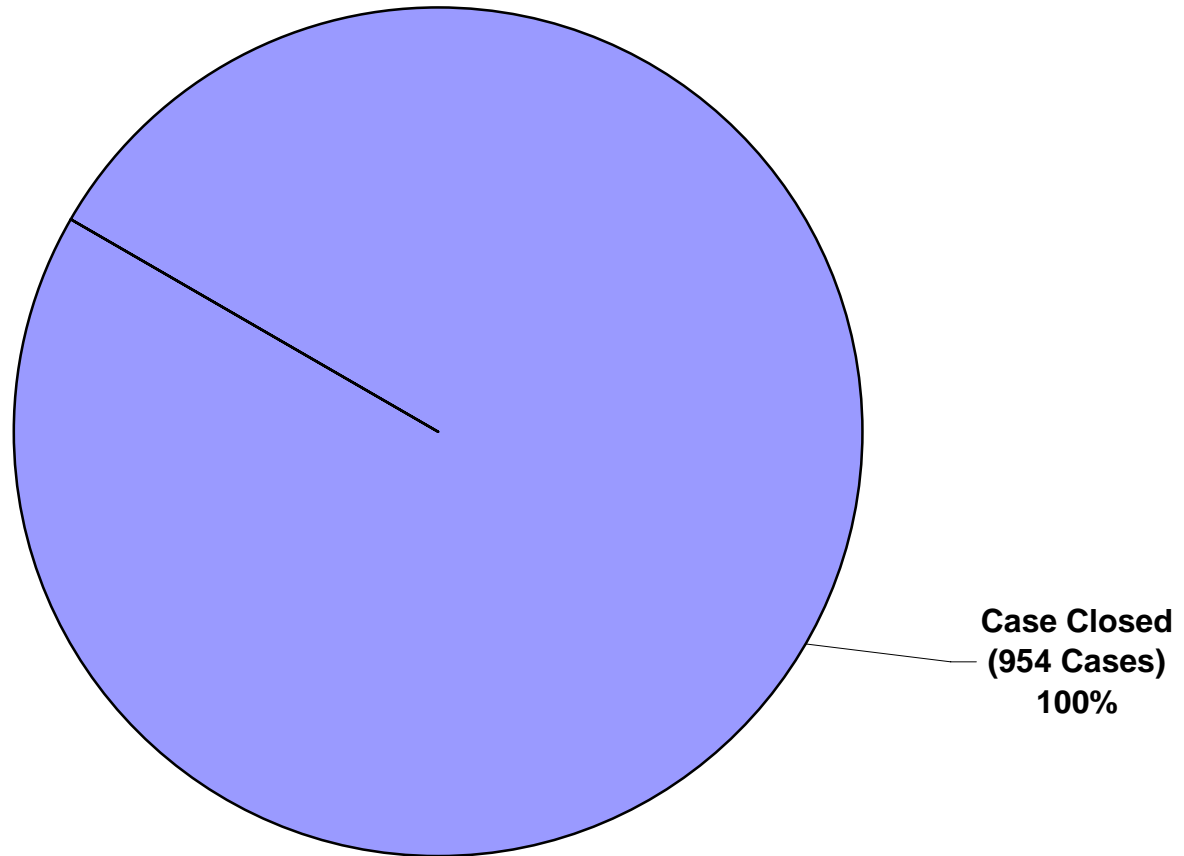

STATUS OF OCC COMPLAINTS - YEAR 2008
as of 12/31/2009



Case	Received	Intake Done	Days Elapsed	Review Done	Days Elapsed	Closed	Days Elapsed	Total Days/Status	Synopsis of Case	Sent to MCD
1	01/02/2008	05/09/2008	128	07/21/2008	73	07/22/2008	1	202 - CLOSED	UNJUSTIFIED ARREST, INAPPROPRIATE BEHAVIOR	
2	01/02/2008	05/12/2008	131	12/17/2008	219	12/30/2008	13	363 - CLOSED	UNLAWFUL ENTRY	
3	01/02/2008	02/06/2008	35	12/19/2008	317	12/20/2008	1	353 - CLOSED	INAPPROPRIATE BEH/UF	
4	01/02/2008	03/10/2008	68	03/10/2008	0	03/10/2008	0	68 - CLOSED	CITATION AND INAPPROPRIATE BEHAVIOR	
5	01/02/2008	04/01/2008	90	09/05/2008	157	09/06/2008	1	248 - CLOSED	ARREST W/O CAUSE	
6	01/02/2008	01/28/2008	26	03/31/2008	63	04/03/2008	3	92 - CLOSED	RUDE BEHAVIOR	
7	01/02/2008	03/07/2008	65	07/29/2008	144	07/31/2008	2	211 - CLOSED	ARREST/STRIP SEARCH	
8	01/02/2008	01/04/2008	2	01/30/2008	26	01/30/2008	0	28 - MEDIATED	FAILURE TO TAKE A REPORT	
9	01/02/2008	02/06/2008	35	09/08/2008	215	09/13/2008	5	255 - CLOSED	INAPPROPRIATE COM/BEH	
10	01/02/2008	01/02/2008	0	07/28/2008	208	07/28/2008	0	208 - MEDIATED	FAILURE TO TAKE REQ'D ACTION	
11	01/02/2008	02/06/2008	35	06/24/2008	139	06/27/2008	3	177 - CLOSED	FAILURE TO TAKE REQUIRED ACTION	
12	01/03/2008	02/06/2008	34	09/22/2008	229	09/25/2008	3	266 - CLOSED	UF CONT. L/KNEE,L/ARM,L/CHIN,MOUTH.	
13	01/04/2008	03/06/2008	62	10/31/2008	239	10/31/2008	0	301 - SUSTAINED	THREATENING AND INTIMIDATING MANNER, GRABBED PHONE	11/03/2008
14	01/07/2008	01/09/2008	2	03/19/2008	70	03/27/2008	8	80 - CLOSED	UNWARRANTED ARREST	
15	01/07/2008	01/08/2008	1	01/28/2008	20	01/28/2008	0	21 - MEDIATED	UNWARRANTED PAT DOWN SEARCH	
16	01/07/2008	01/10/2008	3	01/10/2008	0	01/15/2008	5	8 - WITHDRAWN	FAILURE TO RESPOND TO SCENE	
17	01/08/2008	01/14/2008	6	09/26/2008	256	09/26/2008	0	262 - CLOSED	UNWARRANTED FELONY STOP	
18	01/08/2008	02/11/2008	34	05/28/2008	107	05/28/2008	0	141 - CLOSED	RUDE ATTITUDE/DEMEANOR	
19	01/09/2008	05/01/2008	113	05/23/2008	22	05/23/2008	0	135 - INFO ONLY	PROBLEMS W/HER HEALTH	
20	01/09/2008	05/06/2008	118	10/22/2008	169	10/25/2008	3	290 - CLOSED	RUDELY SEARCHED DURING DV INVESTIGATION	
21	01/09/2008	05/01/2008	113	12/19/2008	232	12/19/2008	0	345 - CLOSED	INAPP BEHAVIOR, FAILED TO TAKE REPORT	
22	01/10/2008	04/14/2008	95	06/20/2008	67	06/21/2008	1	163 - CLOSED	FAILED TO RELEASE CAR	
23	01/10/2008	01/25/2008	15	01/25/2008	0	01/30/2008	5	20 - WITHDRAWN	RUDE, UNHELPFUL	
24	01/10/2008	01/25/2008	15	01/25/2008	0	01/30/2008	5	20 - WITHDRAWN	RUDE, FAILED TO RETURN DL	
25	01/10/2008	05/01/2008	112	09/06/2008	128	09/06/2008	0	240 - CLOSED	UF, ARREST	
26	01/10/2008	02/22/2008	43	02/22/2008	0	02/22/2008	0	43 - CLOSED	RUDE TAKING REPORT	
27	01/10/2008	03/10/2008	60	10/01/2008	205	10/04/2008	3	268 - CLOSED	UNLAWFUL SEARCH	

Case	Received	Intake Done	Days Elapsed	Review Done	Days Elapsed	Closed	Days Elapsed	Total Days/Status	Synopsis of Case	Sent to MCD
28	01/10/2008	03/03/2008	53	11/15/2008	257	11/15/2008	0	310 - CLOSED	UF	
29	01/10/2008	02/06/2008	27	02/06/2008	0	04/17/2008	71	98 - CLOSED	UF DURING ARREST	
30	01/10/2008	01/22/2008	12	12/02/2008	315	12/07/2008	5	332 - CLOSED	COMP/SON DETAINED, UF, BAD CITE FOR 148	
31	01/10/2008	04/16/2008	97	04/16/2008	0	04/16/2008	0	97 - CLOSED	LOST CELL PHONE	
32	01/11/2008	01/22/2008	11	02/06/2008	15	02/08/2008	2	28 - INFO ONLY	WRITING INACCURATE REPORT	
33	01/14/2008	01/18/2008	4	10/27/2008	283	11/24/2008	28	315 - SUSTAINED	DETENTION	11/25/2008
34	01/14/2008	01/18/2008	4	03/24/2008	66	03/24/2008	0	70 - CLOSED	DETENTION	
35	01/14/2008	01/15/2008	1	07/24/2008	191	07/26/2008	2	194 - CLOSED	INAPP COMMENTS, NO MUPS REPORT	
36	01/15/2008	01/17/2008	2	02/15/2008	29	04/04/2008	49	80 - CLOSED	UNLAWFUL SEARCH	
37	01/15/2008	01/17/2008	2	02/14/2008	28	03/10/2008	25	55 - CLOSED	FAILED TO INVESTIGATE	
38	01/15/2008	01/16/2008	1	01/22/2008	6	01/22/2008	0	7 - CLOSED	TOW	
39	01/16/2008	02/07/2008	22	02/15/2008	8	02/17/2008	2	32 - CLOSED	ARREST	
40	01/16/2008	02/06/2008	21	05/19/2008	103	05/22/2008	3	127 - CLOSED	INAPP BEHAVIOR	
41	01/16/2008	01/18/2008	2	01/18/2008	0	01/19/2008	1	3 - INFO ONLY	IO1 MCD FOR PSA	
42	01/17/2008	03/02/2008	45	03/02/2008	0	03/03/2008	1	46 - WITHDRAWN	INAPPROPRIATE BEHAVIOR/COMMENTS/FAILED TO INVESTIGATE	
43	01/17/2008	03/12/2008	55	03/09/2009	362	03/11/2009	2	419 - CLOSED	FAILURE TO WRITE IR/FAILURE TO INVESTIGATE/ARREST	
44	01/17/2008	02/07/2008	21	09/12/2008	218	09/13/2008	1	240 - CLOSED	SEARCHING A RESIDENCE	
45	01/17/2008	03/03/2008	46	03/28/2008	25	03/28/2008	0	71 - CLOSED	DRIVING IMPROPERLY	
46	01/17/2008	01/18/2008	1	02/12/2008	25	02/17/2008	5	31 - CLOSED	ARREST	
47	01/17/2008	01/17/2008	0	01/17/2008	0	01/19/2008	2	2 - INFO ONLY	IO1 TO MCD, OFF-DUTY CONDUCT	
48	01/17/2008	01/18/2008	1	07/28/2008	192	07/31/2008	3	196 - CLOSED	FAILED TO MAKE ARREST	
49	01/17/2008	01/18/2008	1	02/15/2008	28	02/19/2008	4	33 - CLOSED	CITE	
50	01/22/2008	02/07/2008	16	02/07/2008	0	02/09/2008	2	18 - WITHDRAWN	FAILED TO RECORD A TOWED VEHICLE	
51	01/22/2008	03/10/2008	48	03/10/2008	0	03/10/2008	0	48 - WITHDRAWN	ARRESTED COMPLAINANT AND MINOR DAUGHTER	
52	01/22/2008	01/22/2008	0	01/23/2008	1	01/23/2008	0	1 - INFO ONLY	IO1 SFSD	
53	01/22/2008	02/04/2008	13	05/12/2008	98	05/16/2008	4	115 - CLOSED	STORAGE FEES AND TOWING FEES CHARGED FOR STOLEN VEHICLE	
54	01/22/2008	02/01/2008	10	10/23/2008	265	10/24/2008	1	276 - CLOSED	UF, SS	
55	01/22/2008	02/01/2008	10	10/31/2008	273	10/31/2008	0	283 - SUSTAINED	CITATIONS, HARASSMENT	10/31/2008
56	01/22/2008	02/07/2008	16	09/29/2008	235	10/25/2008	26	277 - CLOSED	FAILED TO INVESTIGATE	
57	01/22/2008	01/30/2008	8	02/29/2008	30	02/29/2008	0	38 - MEDIATED	CITED FOR WALKING AGAINST RED	

Case	Received	Intake Done	Days Elapsed	Review Done	Days Elapsed	Closed	Days Elapsed	Total Days/Status	Synopsis of Case	Sent to MCD
58	01/22/2008	03/10/2008	48	08/11/2008	154	08/14/2008	3	205 - CLOSED	LOST PROPERTY	
59	01/23/2008	02/05/2008	13	02/14/2008	9	02/17/2008	3	25 - CLOSED	HOLD ON TOW	
60	01/23/2008	01/25/2008	2	01/28/2008	3	03/02/2008	34	39 - CLOSED	PROPERTY DAMAGE	
61	01/23/2008	01/25/2008	2	04/17/2008	83	04/19/2008	2	87 - CLOSED	ANGRY DEMEANOR	
62	01/24/2008	03/10/2008	46	04/09/2008	30	04/10/2008	1	77 - CLOSED	THREATENING AND INTIMIDATING MANNER	
63	01/24/2008	03/10/2008	46	03/31/2008	21	04/03/2008	3	70 - CLOSED	FAILED TO PROPERLY PROCESS PROPERTY	
64	01/25/2008	03/12/2008	47	10/30/2008	232	11/08/2008	9	288 - CLOSED	UF	
65	01/25/2008	02/01/2008	7	08/14/2008	195	08/16/2008	2	204 - CLOSED	INAPPROPRIATE BEHAVIOR	
66	01/25/2008	02/05/2008	11	09/29/2008	237	10/01/2008	2	250 - CLOSED	UF DURING ARREST, SS, BEHAVIOR/COMMENTS	
67	01/25/2008	02/04/2008	10	05/05/2008	91	05/07/2008	2	103 - CLOSED	DAMAGING PROPERTY	
68	01/28/2008	02/05/2008	8	06/19/2008	135	06/19/2008	0	143 - SUSTAINED	NEGLIGENT PARKING	06/26/2008
69	01/28/2008	03/03/2008	35	04/22/2008	50	04/22/2008	0	85 - MEDIATED	INAPPROPRIATE CONDUCT	11/25/2009
70	01/28/2008	02/06/2008	9	12/19/2008	317	12/20/2008	1	327 - CLOSED	RETALIATORY 647F ARREST	
71	01/28/2008	02/06/2008	9	09/29/2008	236	10/18/2008	19	264 - CLOSED	FAILED TO ARREST TRESPASSER IN HOME	
72	01/28/2008	02/06/2008	9	03/14/2008	37	03/14/2008	0	46 - MEDIATED	MEDIATED	
73	01/28/2008	01/28/2008	0	01/28/2008	0	01/28/2008	0	0 - CLOSED	ALLEGATIONS ARE NF SINCE AGAINST 3 RETIRED OFFICERS	
74	01/28/2008	03/06/2008	38	10/24/2008	232	10/25/2008	1	271 - CLOSED	ILLEGAL TOW	
75	01/29/2008	02/04/2008	6	03/28/2008	53	04/02/2008	5	64 - CLOSED	FAILURE TO INVESTIGATE	
76	01/29/2008	03/26/2008	57	05/19/2008	54	05/19/2008	0	111 - MEDIATED	UA-DETAIN AT GUNPOINT	
77	01/29/2008	01/29/2008	0	01/29/2008	0	01/30/2008	1	1 - INFO ONLY	HARASSING	
78	01/29/2008	02/04/2008	6	02/04/2008	0	02/09/2008	5	11 - WITHDRAWN	COLLISION	
79	01/29/2008	03/14/2008	45	11/05/2008	236	11/05/2008	0	281 - CLOSED	UF DURING ARREST	
80	01/29/2008	05/01/2008	93	10/30/2008	182	11/03/2008	4	279 - CLOSED	UA-DETAIN/ARREST, HARRASSMENT	
81	02/01/2008	02/11/2008	10	06/30/2008	140	06/30/2008	0	150 - CLOSED	FAILED TO PREPARE ACCURATE INCIDENT REPORT	
82	02/01/2008	02/08/2008	7	03/20/2008	41	03/20/2008	0	48 - CLOSED	FAILED TO INVESTIGATE	
83	02/01/2008	03/04/2008	32	12/19/2008	290	12/20/2008	1	323 - CLOSED	ARREST	
84	02/01/2008	02/04/2008	3	02/04/2008	0	02/09/2008	5	8 - INFO ONLY	IO2	
85	02/01/2008	02/04/2008	3	02/04/2008	0	02/09/2008	5	8 - INFO ONLY	IO2	
86	02/04/2008	02/06/2008	2	02/06/2008	0	02/09/2008	3	5 - CLOSED	ENTRY	
87	02/04/2008	02/07/2008	3	10/24/2008	260	10/25/2008	1	264 - CLOSED	ARREST	

Case	Received	Intake Done	Days Elapsed	Review Done	Days Elapsed	Closed	Days Elapsed	Total Days/Status	Synopsis of Case	Sent to MCD
88	02/04/2008	02/04/2008	0	02/04/2008	0	02/04/2008	0	0 - MERGED	ARREST	
89	02/04/2008	02/08/2008	4	10/15/2008	250	10/18/2008	3	257 - CLOSED	CITE	
90	02/04/2008	03/12/2008	37	03/12/2008	0	03/14/2008	2	39 - CLOSED	FAILED TO TAKE REQ'D ACTION	
91	02/04/2008	02/05/2008	1	03/17/2008	41	03/19/2008	2	44 - CLOSED	MISUSE OF AUTHORITY	
92	02/05/2008	03/13/2008	37	03/02/2009	354	04/09/2009	38	429 - CLOSED	UF	
93	02/05/2008	02/11/2008	6	02/02/2009	357	02/07/2009	5	368 - CLOSED	UF	
94	02/05/2008	02/07/2008	2	09/16/2008	222	09/20/2008	4	228 - CLOSED	UF	
95	02/05/2008	02/06/2008	1	11/03/2008	271	11/03/2008	0	272 - MEDIATED	INAPPROPRIATE BEHAVIOR	
96	02/05/2008	02/06/2008	1	06/06/2008	121	06/06/2008	0	122 - MEDIATED	DETENTION W/O JUSTIFICATION	
97	02/06/2008	02/11/2008	5	02/11/2008	0	02/11/2008	0	5 - MERGED	ARREST	
98	02/07/2008	05/01/2008	84	05/13/2008	12	05/16/2008	3	99 - CLOSED	ISSUING INVALID ORDER	
99	02/07/2008	05/01/2008	84	05/02/2008	1	05/07/2008	5	90 - CLOSED	FAILURE TO TAKE REQ'D ACTION	
100	02/08/2008	02/08/2008	0	02/08/2008	0	02/08/2008	0	0 - WITHDRAWN	DAMAGING PROPERTY	
101	02/08/2008	03/18/2008	39	09/29/2008	195	10/09/2008	10	244 - CLOSED	UF	
102	02/08/2008	02/11/2008	3	02/11/2008	0	02/17/2008	6	9 - WITHDRAWN	FAILED TO TAKE REQ'D ACTION	
103	02/08/2008	02/26/2008	18	05/24/2008	88	05/24/2008	0	106 - CLOSED	UF	
104	02/08/2008	02/12/2008	4	03/19/2008	36	03/27/2008	8	48 - CLOSED	INTENTIONALLY DAMAGING PROPERTY CLAIM NF	
105	02/11/2008	02/19/2008	8	09/19/2008	213	09/20/2008	1	222 - CLOSED	FAILED TO INVESTIGATE	
106	02/11/2008	04/07/2008	56	05/23/2008	46	05/24/2008	1	103 - CLOSED	FAILED TO INVESTIGATE	
107	02/12/2008	04/10/2008	58	07/01/2008	82	07/04/2008	3	143 - CLOSED	HARASSING, CITE	
108	02/12/2008	06/12/2008	121	08/19/2008	68	08/22/2008	3	192 - CLOSED	SELECTIVE ENFORCEMENT	
109	02/13/2008	02/15/2008	2	07/01/2008	137	10/25/2008	116	255 - CLOSED	THREATENING CONDUCT	
110	02/13/2008	02/19/2008	6	03/24/2008	34	03/25/2008	1	41 - CLOSED	RELEASED HIS VEHICLE TO UNKNOWN PERSON	
111	02/13/2008	02/29/2008	16	11/05/2008	250	11/08/2008	3	269 - CLOSED	647 ARREST, TO CRIME WITNESS	
112	02/13/2008	02/19/2008	6	03/19/2008	29	03/27/2008	8	43 - CLOSED	SEARCHING A RESIDENCE	
113	02/13/2008	02/14/2008	1	06/12/2008	119	06/12/2008	0	120 - CLOSED	CITE	
114	02/13/2008	02/13/2008	0	02/16/2008	3	02/17/2008	1	4 - INFO ONLY	IO1	
115	02/13/2008	02/19/2008	6	04/23/2008	64	04/29/2008	6	76 - CLOSED	ARREST, UF	
116	02/13/2008	02/14/2008	1	06/10/2008	117	06/11/2008	1	119 - CLOSED	USED PROFANITY	
117	02/14/2008	02/19/2008	5	03/13/2008	23	03/19/2008	6	34 - CLOSED	CITE FOR RUNNING RED LIGHT	

Case	Received	Intake Done	Days Elapsed	Review Done	Days Elapsed	Closed	Days Elapsed	Total Days/Status	Synopsis of Case	Sent to MCD
118	02/14/2008	02/19/2008	5	08/13/2008	176	08/16/2008	3	184 - CLOSED	INAPP COMMENTS	
119	02/14/2008	02/19/2008	5	01/22/2009	338	01/31/2009	9	352 - CLOSED	DETENTION, UNLAWFUL ORDER	
120	02/15/2008	02/20/2008	5	10/29/2008	252	11/08/2008	10	267 - CLOSED	UF	
121	02/15/2008	02/21/2008	6	03/19/2008	27	03/19/2008	0	33 - WITHDRAWN	TIGHT HANDCUFFS	
122	02/15/2008	02/19/2008	4	05/01/2008	72	05/06/2008	5	81 - CLOSED	INAPP COMMENTS	
123	02/15/2008	02/19/2008	4	03/31/2008	41	04/09/2008	9	54 - CLOSED	RUDE	
124	02/15/2008	02/22/2008	7	06/23/2008	122	06/23/2008	0	129 - CLOSED	DETENTION, POINTED GUN	
125	02/19/2008	02/22/2008	3	02/22/2008	0	02/22/2008	0	3 - INFO ONLY	ALLEGED MISCONDUCT FOR NOT ACCEPTING CRIMINAL CASE	
126	02/19/2008	03/06/2008	16	12/11/2008	280	12/13/2008	2	298 - CLOSED	ARREST	
127	02/19/2008	02/28/2008	9	09/12/2008	197	09/15/2008	3	209 - CLOSED	TIGHT HANDCUFFS	
128	02/19/2008	02/26/2008	7	04/24/2008	58	04/24/2008	0	65 - MEDIATED	CITE, INAPP BEHAVIOR	
129	02/19/2008	02/27/2008	8	03/13/2008	15	03/14/2008	1	24 - CLOSED	FAILURE TO TAKE REQ'D ACTION	
130	02/20/2008	04/25/2008	65	04/30/2008	5	04/30/2008	0	70 - CLOSED	SEARCH	
131	02/20/2008	05/19/2008	89	06/26/2009	403	07/14/2009	18	510 - SUSTAINED	UF	07/20/2009
132	02/20/2008	05/13/2008	83	05/15/2008	2	05/16/2008	1	86 - CLOSED	FAILED TO TAKE REQ'D ACTION	
133	02/20/2008	03/23/2008	32	05/13/2008	51	05/16/2008	3	86 - CLOSED	UNSAFE DRIVING, INAPP BEHAVIOR	
134	02/20/2008	02/20/2008	0	02/26/2008	6	02/26/2008	0	6 - INFO ONLY	PROFANITY, ARREST, UF	
135	02/20/2008	02/27/2008	7	02/27/2008	0	03/02/2008	4	11 - CLOSED	FAILED TO TAKE REQ'D ACTION	
136	02/22/2008	04/28/2008	66	07/15/2008	78	07/15/2008	0	144 - CLOSED	INAPP COMMENTS	
137	02/22/2008	03/28/2008	35	03/28/2008	0	03/28/2008	0	35 - INFO ONLY	ABUSE OF POLICE AUTHORITY	
138	02/22/2008	02/25/2008	3	02/26/2008	1	02/26/2008	0	4 - INFO ONLY	IO2	
139	02/25/2008	02/27/2008	2	03/20/2008	22	03/20/2008	0	24 - INFO ONLY	IO2	
140	02/25/2008	04/10/2008	45	06/02/2008	53	06/06/2008	4	102 - CLOSED	INAPP BEHAVIOR	
141	02/25/2008	03/13/2008	17	10/24/2008	225	10/25/2008	1	243 - CLOSED	UF, CURSING	
142	02/25/2008	05/01/2008	66	11/13/2008	196	11/15/2008	2	264 - CLOSED	INVALID ORDER AND PUSHED BY OFFICER	
143	02/25/2008	03/13/2008	17	09/26/2008	197	09/26/2008	0	214 - CLOSED	TRAFFIC STOP, INAPP BEHAVIOR	
144	02/25/2008	03/13/2008	17	09/29/2008	200	10/28/2008	29	246 - CLOSED	ARREST	
145	02/25/2008	03/26/2008	30	06/03/2008	69	06/06/2008	3	102 - CLOSED	DRAWING WEAPON	
146	02/25/2008	03/17/2008	21	08/07/2008	143	08/08/2008	1	165 - CLOSED	ILLEGAL TOW, FAILURE TO WRITE REPORT, INAPP BEHAVIOR	
147	02/26/2008	03/10/2008	13	05/20/2008	71	05/21/2008	1	85 - CLOSED	SEARCH	

Case	Received	Intake Done	Days Elapsed	Review Done	Days Elapsed	Closed	Days Elapsed	Total Days/Status	Synopsis of Case	Sent to MCD
148	02/26/2008	03/13/2008	16	03/19/2008	6	03/27/2008	8	30 - WITHDRAWN	UF	
149	02/26/2008	05/01/2008	65	12/30/2008	243	01/10/2009	11	319 - CLOSED	UF DURING ARREST, TIGHT HANDCUFFS	
150	02/26/2008	03/05/2008	8	03/05/2008	0	03/06/2008	1	9 - INFO ONLY	INAPP BEHAVIOR	
151	02/27/2008	02/28/2008	1	03/31/2008	32	04/01/2008	1	34 - CLOSED	FAILED TO HELP GET EPO	
152	02/27/2008	02/27/2008	0	05/08/2008	71	05/08/2008	0	71 - CLOSED	CITE	
153	02/27/2008	03/06/2008	8	03/06/2008	0	03/07/2008	1	9 - INFO ONLY	INAPP BEHAVIOR	
154	02/27/2008	03/18/2008	20	04/08/2008	21	04/09/2008	1	42 - CLOSED	DETENTION, UF, INTIMIDATION	
155	02/27/2008	02/28/2008	1	09/26/2008	211	09/26/2008	0	212 - CLOSED	RUDE COMMENTS	
156	02/28/2008	04/21/2008	53	09/29/2008	161	10/18/2008	19	233 - CLOSED	MISSING PERSONAL PROPERTY	
157	02/28/2008	03/03/2008	4	03/03/2008	0	03/07/2008	4	8 - WITHDRAWN	CITE	
158	02/29/2008	03/28/2008	28	03/28/2008	0	03/28/2008	0	28 - INFO ONLY	UF	
159	02/29/2008	03/31/2008	31	01/09/2009	284	01/17/2009	8	323 - CLOSED	DETENTION, TOW	
160	02/29/2008	04/01/2008	32	05/23/2008	52	05/23/2008	0	84 - CLOSED	FAILED TO PROPERLY PROCESS PROPERTY	
161	02/29/2008	03/10/2008	10	09/06/2008	180	09/06/2008	0	190 - CLOSED	TOW	
162	02/29/2008	03/07/2008	7	03/10/2008	3	03/10/2008	0	10 - INFO ONLY	FAILED TO INVESTIGATE	
163	02/29/2008	04/01/2008	32	11/17/2008	230	11/19/2008	2	264 - CLOSED	DETENTION	
164	02/29/2008	04/04/2008	35	09/19/2008	168	09/20/2008	1	204 - CLOSED	FAILED TO WRITE IR	
165	02/29/2008	03/06/2008	6	04/02/2008	27	04/02/2008	0	33 - CLOSED	FAILED TO PROPERLY PROCESS PROPERTY	
166	02/29/2008	04/07/2008	38	10/03/2008	179	10/09/2008	6	223 - CLOSED	UF	
167	02/29/2008	03/21/2008	21	12/29/2008	283	12/29/2008	0	304 - SUSTAINED	DETENTION	12/31/2008
168	02/29/2008	03/04/2008	4	04/11/2008	38	05/29/2008	48	90 - CLOSED	KICKED CAR DOORS	
169	02/29/2008	05/01/2008	62	05/27/2009	391	05/28/2009	1	454 - CLOSED	DRIVING IMPROPERLY	
170	03/03/2008	03/06/2008	3	04/14/2008	39	04/15/2008	1	43 - CLOSED	MADE UP STATEMENTS, INTERFERRED W/BUSINESS	
171	03/03/2008	05/01/2008	59	10/27/2008	179	10/28/2008	1	239 - CLOSED	SPRAINED WRIST, ELBOW FROM DETENTION	
172	03/03/2008	03/26/2008	23	09/30/2008	188	09/30/2008	0	211 - SUSTAINED	ARREST, UF W/A BROKEN FINGER	10/01/2008
173	03/03/2008	05/09/2008	67	11/07/2008	182	11/15/2008	8	257 - CLOSED	CITE, INAPP COMMENTS/BEHAVIOR, PROFANITY	
174	03/03/2008	03/03/2008	0	03/17/2008	14	03/17/2008	0	14 - WITHDRAWN	FAILED TO TAKE REQ'D ACTION	
175	03/03/2008	03/26/2008	23	05/15/2008	50	05/16/2008	1	74 - CLOSED	INAPP BEHAVIOR	
176	03/03/2008	03/10/2008	7	03/20/2008	10	03/20/2008	0	17 - CLOSED	FAILED TO TAKE REQ'D ACTION	
177	03/03/2008	03/03/2008	0	06/30/2008	119	06/30/2008	0	119 - CLOSED	FAILED TO TAKE REQ'D ACTION	

Case	Received	Intake Done	Days Elapsed	Review Done	Days Elapsed	Closed	Days Elapsed	Total Days/Status	Synopsis of Case	Sent to MCD
178	03/04/2008	03/06/2008	2	09/23/2008	201	09/25/2008	2	205 - CLOSED	ENTERING RESIDENCE	
179	03/04/2008	05/01/2008	58	05/13/2008	12	05/16/2008	3	73 - WITHDRAWN	DETENTION	
180	03/04/2008	05/13/2008	70	01/26/2009	258	01/31/2009	5	333 - CLOSED	585, COMMENTS, BEHAVIOR	
181	03/04/2008	03/13/2008	9	09/16/2008	187	09/20/2008	4	200 - CLOSED	WRITING INACCURATE REPORT	
182	03/04/2008	03/10/2008	6	09/19/2008	193	09/20/2008	1	200 - CLOSED	ARREST, COMMENTS	
183	03/05/2008	03/10/2008	5	03/20/2008	10	03/20/2008	0	15 - CLOSED	INAPP COMMENTS/BEHAVIOR	
184	03/05/2008	03/12/2008	7	03/12/2008	0	03/14/2008	2	9 - INFO ONLY	OFF DUTY CONDUCT	
185	03/06/2008	03/27/2008	21	08/25/2008	151	08/27/2008	2	174 - CLOSED	INAPP COMMENTS	
186	03/07/2008	03/20/2008	13	08/11/2008	144	08/12/2008	1	158 - CLOSED	INAPP BEHAVIOR	
187	03/07/2008	03/19/2008	12	10/24/2008	219	10/29/2008	5	236 - CLOSED	DETENTION, INAPP BEHAVIOR	
188	03/07/2008	06/12/2008	97	04/29/2009	321	06/30/2009	62	480 - CLOSED	FAILED TO CONDUCT PROPER TIMELY INVESTIGATION	
189	03/07/2008	03/20/2008	13	08/11/2008	144	08/13/2008	2	159 - CLOSED	INAPP BEHAVIOR	
190	03/07/2008	03/12/2008	5	04/18/2008	37	04/18/2008	0	42 - MEDIATED	FAILED TO WRITE REPORT	
191	03/07/2008	04/03/2008	27	09/22/2008	172	09/26/2008	4	203 - CLOSED	INAPP BEHAVIOR/COMMENTS	
192	03/07/2008	04/18/2008	42	06/05/2008	48	06/05/2008	0	90 - MEDIATED	FAILED TO LISTEN TO COMPLAINANT	
193	03/10/2008	03/11/2008	1	06/10/2008	91	06/12/2008	2	94 - CLOSED	FAILED TO RESPOND TO SCENE	
194	03/10/2008	03/12/2008	2	03/26/2008	14	03/26/2008	0	16 - CLOSED	RUDE DEMEANOR	
195	03/10/2008	03/11/2008	1	06/06/2008	87	06/06/2008	0	88 - CLOSED	INAPP BEHAVIOR/COMMENTS, SEARCH, UF	
196	03/11/2008	05/19/2008	69	12/30/2008	225	12/30/2008	0	294 - SUSTAINED	ENTRY, INAPP BEHAVIOR	02/04/2009
197	03/11/2008	03/26/2008	15	03/26/2008	0	03/26/2008	0	15 - CLOSED	FAILED TO TAKE REQ'D ACTION	
198	03/11/2008	03/25/2008	14	02/06/2009	318	02/09/2009	3	335 - CLOSED	FALSE CHARGES, RACIAL SLUR	
199	03/11/2008	03/14/2008	3	03/14/2008	0	03/14/2008	0	3 - INFO ONLY	IO1 UCSF PD	
200	03/12/2008	03/17/2008	5	03/26/2008	9	03/26/2008	0	14 - INFO ONLY	IO1	
201	03/12/2008	03/13/2008	1	10/18/2008	219	10/18/2008	0	220 - CLOSED	ARREST	
202	03/12/2008	03/13/2008	1	11/06/2008	238	11/08/2008	2	241 - CLOSED	ARREST	
203	03/13/2008	05/01/2008	49	05/27/2008	26	05/29/2008	2	77 - CLOSED	THREATENING	
204	03/14/2008	03/19/2008	5	04/01/2008	13	04/02/2008	1	19 - CLOSED	IMPROPER LOOKS, ARREST, THREAT	
205	03/17/2008	04/10/2008	24	04/10/2008	0	04/10/2008	0	24 - WITHDRAWN	FAILED TO PROCESS PROPERTY	
206	03/17/2008	05/01/2008	45	07/02/2008	62	07/04/2008	2	109 - CLOSED	DID NOT HELP AND ARREST	
207	03/17/2008	04/30/2008	44	04/30/2008	0	10/18/2008	171	215 - MEDIATED	FAILED TO DOCUMENT PROPERTY	

Case	Received	Intake Done	Days Elapsed	Review Done	Days Elapsed	Closed	Days Elapsed	Total Days/Status	Synopsis of Case	Sent to MCD
208	03/18/2008	03/21/2008	3	08/20/2008	152	08/23/2008	3	158 - CLOSED	INAPPROPRIATE BEHAVIOR	
209	03/18/2008	03/26/2008	8	05/07/2008	42	05/08/2008	1	51 - CLOSED	IMPROPER SEARCH	
210	03/18/2008	04/11/2008	24	04/15/2008	4	04/15/2008	0	28 - INFO ONLY	FAILED TO INVESTIGATE	
211	03/18/2008	05/01/2008	44	01/08/2009	252	01/10/2009	2	298 - CLOSED	FORCE DURING ARREST	
212	03/18/2008	04/01/2008	14	05/01/2008	30	05/07/2008	6	50 - CLOSED	ARREST W/O CAUSE	
213	03/18/2008	03/19/2008	1	03/19/2008	0	03/19/2008	0	1 - INFO ONLY	OFFICER LOOKED AT HER	
214	03/18/2008	03/19/2008	1	03/20/2008	1	03/20/2008	0	2 - INFO ONLY	MISUSE OF POLICE AUTHORITY	
215	03/21/2008	03/24/2008	3	05/19/2008	56	05/21/2008	2	61 - CLOSED	IANPPROPRIATE BEHAVIOR	
216	03/21/2008	04/08/2008	18	07/28/2008	111	07/29/2008	1	130 - CLOSED	CITE, INAPP BEHAVIOR	
217	03/21/2008	04/22/2008	32	05/19/2008	27	05/19/2008	0	59 - CLOSED	CITATION WITHOUT CAUSE	
218	03/21/2008	04/10/2008	20	07/02/2008	83	07/07/2008	5	108 - CLOSED	ARREST	
219	03/21/2008	03/24/2008	3	06/24/2008	92	06/27/2008	3	98 - CLOSED	RUDE, CITE	
220	03/21/2008	03/21/2008	0	04/23/2008	33	04/24/2008	1	34 - CLOSED	5150, ASSAULT	
221	03/21/2008	03/21/2008	0	03/21/2008	0	03/21/2008	0	0 - CLOSED	CITE	
222	03/21/2008	03/26/2008	5	08/14/2008	141	08/14/2008	0	146 - CLOSED	ENTRY/MIRANDA	
223	03/21/2008	03/25/2008	4	06/04/2008	71	06/05/2008	1	76 - CLOSED	FAILED TO TAKE REPORT, DISPARATE	
224	03/21/2008	05/01/2008	41	07/09/2008	69	01/10/2009	185	295 - CLOSED	UF	
225	03/21/2008	03/21/2008	0	03/26/2008	5	03/26/2008	0	5 - MERGED	MERGED	
226	03/21/2008	03/24/2008	3	03/26/2008	2	03/26/2008	0	5 - CLOSED	FAILED TO PROPERLY PROCESS PROPERTY	
227	03/24/2008	04/07/2008	14	05/29/2008	52	05/29/2008	0	66 - CLOSED	CITE	
228	03/24/2008	04/09/2008	16	12/03/2008	238	12/07/2008	4	258 - CLOSED	DETENTION	
229	03/25/2008	04/09/2008	15	04/09/2008	0	04/11/2008	2	17 - CLOSED	UF	
230	03/25/2008	05/01/2008	37	06/30/2008	60	06/30/2008	0	97 - CLOSED	SEARCH	
231	03/25/2008	03/27/2008	2	03/27/2008	0	03/27/2008	0	2 - WITHDRAWN	UF	
232	03/25/2008	05/19/2008	55	05/19/2008	0	05/19/2008	0	55 - MEDIATED	INAPP COMMENTS	
233	03/26/2008	04/15/2008	20	12/23/2008	252	12/23/2008	0	272 - CLOSED	DUI ARREST, UF AT STATION	
234	03/26/2008	04/02/2008	7	08/25/2008	145	08/25/2008	0	152 - MEDIATED	FAILURE TO WRITE ACCURATE REPORTS	
235	03/27/2008	04/02/2008	6	07/09/2009	463	07/09/2009	0	469 - CLOSED	ARREST FRIENDS, SEARCH W/O WARRANT OR 10-35	
236	03/27/2008	04/02/2008	6	04/02/2008	0	04/08/2008	6	12 - INFO ONLY	ELECTRONIC SURVEILLANCE W/RAY SHOOTING	
237	03/27/2008	04/30/2008	34	04/30/2008	0	04/30/2008	0	34 - MEDIATED	INAPP BEHAVIOR/COMMENTS	

Case	Received	Intake Done	Days Elapsed	Review Done	Days Elapsed	Closed	Days Elapsed	Total Days/Status	Synopsis of Case	Sent to MCD
238	03/27/2008	04/14/2008	18	04/14/2008	0	04/15/2008	1	19 - CLOSED	DETENTION, SEARCH	
239	03/27/2008	03/28/2008	1	02/19/2009	328	02/25/2009	6	335 - CLOSED	INAPP BEHAVIOR	
240	03/27/2008	04/10/2008	14	02/27/2009	323	03/05/2009	6	343 - CLOSED	FAILURE TO PROPERLY INVESTIGATE	
241	03/28/2008	06/12/2008	76	06/24/2008	12	06/25/2008	1	89 - WITHDRAWN	FAILURE TO PROPERLY PROCESS PROPERTY	
242	03/28/2008	04/30/2008	33	05/02/2008	2	06/06/2008	35	70 - CLOSED	FAILURE TO WAIVE TOW CHARGE	
243	03/28/2008	04/24/2008	27	08/18/2008	116	08/19/2008	1	144 - CLOSED	DETENTION	
244	03/28/2008	05/01/2008	34	05/27/2008	26	05/28/2008	1	61 - WITHDRAWN	PROPERTY DAMAGE	
245	03/28/2008	05/01/2008	34	10/24/2008	176	12/29/2008	66	276 - CLOSED	PROPERTY DAMAGE	
246	03/28/2008	04/30/2008	33	05/02/2008	2	05/06/2008	4	39 - WITHDRAWN	FAILURE TO WAIVE TOW CHARGE	
247	03/28/2008	04/18/2008	21	04/18/2008	0	04/19/2008	1	22 - INFO ONLY	STRUCK, CAUSING INJURY	
248	03/28/2008	04/11/2008	14	02/19/2009	314	03/25/2009	34	362 - CLOSED	ARREST, TIGHT HANDCUFFS	
249	03/28/2008	05/01/2008	34	05/05/2008	4	05/06/2008	1	39 - WITHDRAWN	PROPERTY DAMAGE	
250	03/28/2008	05/13/2008	46	05/27/2008	14	05/28/2008	1	61 - WITHDRAWN	TOW	
251	03/28/2008	04/23/2008	26	05/12/2008	19	05/16/2008	4	49 - CLOSED	PROPERTY DAMAGE	
252	03/28/2008	06/12/2008	76	07/14/2008	32	07/15/2008	1	109 - CLOSED	TOW	
253	03/28/2008	04/21/2008	24	04/21/2008	0	04/24/2008	3	27 - CLOSED	TOW	
254	03/28/2008	03/28/2008	0	03/28/2008	0	04/21/2008	24	24 - MERGED	TOW	
255	03/31/2008	04/08/2008	8	09/09/2008	154	09/11/2008	2	164 - CLOSED	UF	
256	03/31/2008	03/31/2008	0	03/31/2008	0	03/31/2008	0	0 - INFO ONLY	SFSD REFERRAL	
257	04/01/2008	04/01/2008	0	04/11/2008	10	04/11/2008	0	10 - INFO ONLY	IO2	
258	04/01/2008	04/02/2008	1	05/23/2008	51	05/24/2008	1	53 - CLOSED	UF	
259	04/02/2008	04/18/2008	16	09/05/2008	140	09/06/2008	1	157 - CLOSED	FAILED TO INVESTIGATE	
260	04/02/2008	04/16/2008	14	05/24/2008	38	05/24/2008	0	52 - CLOSED	FORCE, PROFANITY	
261	04/02/2008	04/18/2008	16	04/21/2009	368	04/21/2009	0	384 - CLOSED	UF	
262	04/03/2008	04/07/2008	4	04/07/2008	0	04/14/2008	7	11 - INFO ONLY	OFFICER TOLD COMPLAINANT TO MOVE ALONG, ALMOST STRIKING HIM	
263	04/04/2008	04/14/2008	10	04/14/2008	0	04/22/2008	8	18 - INFO ONLY	INAPP BEHAVIOR	
264	04/04/2008	06/12/2008	69	11/21/2008	162	11/21/2008	0	231 - CLOSED	HARRASSMENT	
265	04/04/2008	05/08/2008	34	06/17/2008	40	06/21/2008	4	78 - CLOSED	RUDE, INATTENTIVE TO TRAFFIC	
266	04/04/2008	05/02/2008	28	07/02/2008	61	07/04/2008	2	91 - CLOSED	THREATENING BEHAVIOR	
267	04/07/2008	04/17/2008	10	12/07/2008	234	12/07/2008	0	244 - CLOSED	DETENTION	
268	04/07/2008	04/09/2008	2	02/18/2009	315	02/19/2009	1	318 - SUSTAINED	UF	02/24/2009

Case	Received	Intake Done	Days Elapsed	Review Done	Days Elapsed	Closed	Days Elapsed	Total Days/Status	Synopsis of Case	Sent to MCD
269	04/07/2008	05/29/2008	52	05/29/2008	0	05/29/2008	0	52 - CLOSED	TOW	
270	04/07/2008	05/15/2008	38	12/18/2008	217	12/20/2008	2	257 - CLOSED	FAILED TO INVESTIGATE	
271	04/07/2008	04/11/2008	4	04/11/2008	0	04/11/2008	0	4 - INFO ONLY	IO1 SFSD	
272	04/08/2008	04/24/2008	16	06/27/2008	64	06/30/2008	3	83 - CLOSED	UF	
273	04/08/2008	04/09/2008	1	08/14/2008	127	08/16/2008	2	130 - CLOSED	HARRASSING	
274	04/09/2008	06/16/2008	68	09/08/2008	84	09/13/2008	5	157 - CLOSED	ENTERING RESIDENCE W/O CAUSE	
275	04/09/2008	04/11/2008	2	06/04/2008	54	06/05/2008	1	57 - CLOSED	FAILURE TO PROEPRLY PROCESS PROPERTY	
276	04/09/2008	04/21/2008	12	10/07/2008	169	10/10/2008	3	184 - CLOSED	UF	
277	04/09/2008	04/21/2008	12	09/12/2008	144	09/18/2008	6	162 - CLOSED	SEARCH OF RESIDENCE	
278	04/10/2008	06/12/2008	63	12/23/2008	194	12/23/2008	0	257 - CLOSED	UF	
279	04/10/2008	04/23/2008	13	07/31/2008	99	08/12/2008	12	124 - CLOSED	UF	
280	04/10/2008	05/05/2008	25	05/05/2008	0	05/06/2008	1	26 - CLOSED	INAPP BEHAVIOR	
281	04/10/2008	04/10/2008	0	04/10/2008	0	04/17/2008	7	7 - MERGED	MERGED	
282	04/10/2008	05/13/2008	33	03/11/2009	302	03/14/2009	3	338 - CLOSED	UF	
283	04/10/2008	05/13/2008	33	06/13/2008	31	06/16/2008	3	67 - CLOSED	UF	
284	04/10/2008	05/13/2008	33	05/13/2008	0	05/16/2008	3	36 - CLOSED	UF	
285	04/10/2008	04/17/2008	7	03/10/2009	327	03/14/2009	4	338 - CLOSED	HARRASSMENT	
286	04/10/2008	04/11/2008	1	04/25/2008	14	04/28/2008	3	18 - CLOSED	HARRASSMENT	
287	04/10/2008	04/14/2008	4	11/12/2008	212	11/15/2008	3	219 - CLOSED	FAILED TO PROPERLY INVESTIGATE	
288	04/11/2008	04/11/2008	0	09/08/2008	150	10/31/2008	53	203 - SUSTAINED	FAILURE TO TAKE REQUIRED ACTION	10/31/2008
289	04/11/2008	04/14/2008	3	09/19/2008	158	09/20/2008	1	162 - CLOSED	PUSHED THE COMPLAINANT DURING TORCH	
290	04/11/2008	04/22/2008	11	04/14/2009	357	04/18/2009	4	372 - CLOSED	EXCESSIVE FORCE	
291	04/11/2008	05/01/2008	20	11/24/2008	207	12/07/2008	13	240 - CLOSED	UNNECESSARY FORCE	
292	04/14/2008	04/14/2008	0	04/14/2008	0	04/14/2008	0	0 - CLOSED	ARREST	
293	04/14/2008	05/01/2008	17	08/21/2008	112	08/23/2008	2	131 - CLOSED	CITE	
294	04/14/2008	04/17/2008	3	06/25/2008	69	06/25/2008	0	72 - INFO ONLY	IO2	
295	04/14/2008	05/15/2008	31	12/29/2008	228	01/10/2009	12	271 - CLOSED	CITE	
296	04/15/2008	04/16/2008	1	12/29/2008	257	01/05/2009	7	265 - CLOSED	IMPROPER HANDLING OF 911 CALL BY DISPATCH	
297	04/15/2008	04/15/2008	0	04/30/2008	15	04/30/2008	0	15 - CLOSED	CITATION AND TOW	
298	04/15/2008	04/15/2008	0	04/15/2008	0	04/15/2008	0	0 - INFO ONLY	IO	
299	04/15/2008	04/15/2008	0	08/28/2008	135	08/29/2008	1	136 - CLOSED	INAPPROPRIATE BEH/COMMENTS	

Case	Received	Intake Done	Days Elapsed	Review Done	Days Elapsed	Closed	Days Elapsed	Total Days/Status	Synopsis of Case	Sent to MCD
300	04/15/2008	04/24/2008	9	05/30/2008	36	05/30/2008	0	45 - WITHDRAWN	SEARCH OF RESIDENCE	
301	04/15/2008	04/17/2008	2	06/12/2009	421	06/13/2009	1	424 - CLOSED	BUS ZONE PARKING CITE, DETENTION, THREAT	
302	04/15/2008	04/22/2008	7	05/06/2008	14	05/06/2008	0	21 - WITHDRAWN	PROPERTY DAMAGE	
303	04/15/2008	04/15/2008	0	04/15/2008	0	04/17/2008	2	2 - INFO ONLY	IO1	
304	04/16/2008	04/22/2008	6	04/25/2008	3	04/28/2008	3	12 - WITHDRAWN	DETENTION	
305	04/17/2008	04/25/2008	8	05/13/2008	18	05/16/2008	3	29 - INFO ONLY	SELECTIVE ENFORCEMENT	
306	04/17/2008	04/25/2008	8	12/30/2008	249	12/30/2008	0	257 - SUSTAINED	TRAFFIC STOP	12/21/2008
307	04/17/2008	04/30/2008	13	03/19/2009	323	03/19/2009	0	336 - MERGED	ENTERED RESIDENCE	
308	04/17/2008	04/22/2008	5	06/25/2008	64	06/30/2008	5	74 - CLOSED	CITE	
309	04/17/2008	05/02/2008	15	04/14/2009	347	04/25/2009	11	373 - CLOSED	INAPP BEHAVIOR/COMMENTS	
310	04/17/2008	04/30/2008	13	05/06/2009	371	05/14/2009	8	392 - CLOSED	WHILE CHASING PERSON KNOCKED COMPLAINANT FROM CHAIR	
311	04/17/2008	04/25/2008	8	12/03/2008	222	12/07/2008	4	234 - CLOSED	FAILED TO TAKE A REPORT	
312	04/18/2008	05/27/2008	39	08/19/2008	84	08/21/2008	2	125 - CLOSED	ARREST, UF	
313	04/18/2008	05/20/2008	32	05/29/2008	9	05/29/2008	0	41 - INFO ONLY	UF	
314	04/18/2008	05/20/2008	32	11/17/2008	181	11/20/2008	3	216 - CLOSED	FALSE CHARGES, UF, INAPP COMMENTS	
315	04/18/2008	05/22/2008	34	03/17/2009	299	03/23/2009	6	339 - CLOSED	FAILURE TO TAKE REQUIRED ACTION	
316	04/18/2008	05/07/2008	19	02/04/2009	273	02/07/2009	3	295 - CLOSED	INAPP COMMENTS, FAILED TO SAFEGUARD PROPERTY	
317	04/18/2008	05/20/2008	32	11/17/2008	181	11/20/2008	3	216 - CLOSED	DETENTION, UF	
318	04/22/2008	04/29/2008	7	05/24/2008	25	05/24/2008	0	32 - CLOSED	FOLLOWED HIM AROUND THE STORE	
319	04/22/2008	05/15/2008	23	10/28/2008	166	10/29/2008	1	190 - CLOSED	UF	
320	04/22/2008	05/15/2008	23	11/17/2008	186	11/20/2008	3	212 - CLOSED	BANGING ON HER SECURITY WINDOW COVER TO GAIN ACCESS	
321	04/23/2008	05/07/2008	14	12/17/2008	224	12/22/2008	5	243 - CLOSED	THREATENING BEHAVIOR	
322	04/23/2008	04/24/2008	1	06/30/2008	67	06/30/2008	0	68 - MEDIATED	HARASSMENT	
323	04/23/2008	05/29/2008	36	09/26/2008	120	09/26/2008	0	156 - CLOSED	UF ON SUSPECT	
324	04/23/2008	05/29/2008	36	12/29/2008	214	01/02/2009	4	254 - CLOSED	XING VS LIGHT TURNS TO 148	
325	04/24/2008	04/25/2008	1	04/25/2008	0	04/25/2008	0	1 - INFO ONLY	IO2	
326	04/24/2008	04/25/2008	1	09/08/2008	136	09/13/2008	5	142 - CLOSED	FAILED TO RESPOND TO 911 CALL	
327	04/24/2008	05/27/2008	33	10/17/2008	143	10/18/2008	1	177 - CLOSED	INAPP BEHAVIOR	
328	04/24/2008	05/27/2008	33	08/11/2008	76	08/12/2008	1	110 - CLOSED	ARREST	
329	04/24/2008	07/07/2008	74	09/22/2008	77	09/25/2008	3	154 - CLOSED	FAILLED TO INVESTIGATE	
330	04/24/2008	05/05/2008	11	05/12/2008	7	05/12/2008	0	18 - MERGED	UNLAWFUL ORDER	

Case	Received	Intake Done	Days Elapsed	Review Done	Days Elapsed	Closed	Days Elapsed	Total Days/Status	Synopsis of Case	Sent to MCD
331	04/25/2008	05/09/2008	14	11/24/2008	199	11/24/2008	0	213 - SUSTAINED	UF	
332	04/25/2008	04/29/2008	4	08/01/2008	94	08/12/2008	11	109 - CLOSED	INVALID ORDER/INAPPROPRIATE COMMENT	
333	04/25/2008	04/30/2008	5	12/02/2008	216	12/07/2008	5	226 - CLOSED	USE OF FORCE	
334	04/28/2008	05/07/2008	9	09/05/2008	121	09/13/2008	8	138 - CLOSED	CITE, THREATS	
335	04/28/2008	04/30/2008	2	12/19/2008	233	12/19/2008	0	235 - CLOSED	DETENTION	
336	04/28/2008	04/28/2008	0	06/06/2008	39	06/06/2008	0	39 - MEDIATED	CITE, THREATS	
337	04/28/2008	05/09/2008	11	05/09/2008	0	05/09/2008	0	11 - INFO ONLY	UF DURING ARREST & DETENTION	
338	04/28/2008	05/01/2008	3	08/20/2008	111	08/22/2008	2	116 - CLOSED	CITE, INAPP BEHAVIOR	
339	04/28/2008	06/12/2008	45	01/10/2009	212	01/10/2009	0	257 - CLOSED	DETENTION, SEARCH, DISCOURTESY	
340	04/28/2008	06/02/2008	35	06/30/2008	28	06/30/2008	0	63 - CLOSED	DETENTION, CITE, RUDE, FAILED TO PROPERTY CITE	
341	04/28/2008	05/13/2008	15	11/13/2008	184	11/17/2008	4	203 - MEDIATED	FAILED TO TAKE REQ'D ACTION	
342	04/28/2008	04/28/2008	0	04/29/2008	1	04/29/2008	0	1 - INFO ONLY	IO1	
343	04/28/2008	05/21/2008	23	01/13/2009	237	01/31/2009	18	278 - CLOSED	DETENTION, SEARCH, UF, PROPERTY LOSS	
344	04/29/2008	06/09/2008	41	03/23/2009	287	03/31/2009	8	336 - CLOSED	FAILED TO ACT, INAPP COMMENTS	
345	04/29/2008	05/19/2008	20	05/20/2008	1	05/20/2008	0	21 - CLOSED	INAPP BEHAVIOR	
346	04/29/2008	05/05/2008	6	05/13/2008	8	05/16/2008	3	17 - CLOSED	UF DURING ARREST	
347	04/29/2008	06/12/2008	44	05/02/2009	324	05/02/2009	0	368 - CLOSED	SEARCH RESIDENCE	
348	04/29/2008	05/02/2008	3	05/09/2008	7	05/09/2008	0	10 - CLOSED	DETENTION	
349	04/30/2008	05/23/2008	23	12/29/2008	220	01/10/2009	12	255 - CLOSED	CELL PHONES CONFISCATED DURING DETENTION	
350	04/30/2008	05/14/2008	14	09/25/2008	134	09/25/2008	0	148 - MEDIATED	PROFANITY DURING TRAFFIC STOP	
351	05/01/2008	05/27/2008	26	10/02/2008	128	10/12/2008	10	164 - CLOSED	UF/DETENTION	
352	05/02/2008	06/03/2008	32	02/23/2009	265	02/23/2009	0	297 - SUSTAINED	USE OF FORCE DURING ARREST	02/26/2009
353	05/02/2008	05/12/2008	10	06/30/2008	49	06/30/2008	0	59 - CLOSED	THREATS, INAPPROPRIATE BEHAVIOR	
354	05/02/2008	05/12/2008	10	05/22/2008	10	05/22/2008	0	20 - CLOSED	FAILURE TO WRITE AN INCIDENT REPORT	
355	05/02/2008	05/08/2008	6	10/17/2008	162	10/24/2008	7	175 - CLOSED	UF DURING ARREST	
356	05/05/2008	06/09/2008	35	09/08/2008	91	09/13/2008	5	131 - CLOSED	DETENTION	
357	05/05/2008	06/03/2008	29	10/06/2008	125	10/09/2008	3	157 - CLOSED	DETENTION AND PROPERTY PROCESSING	
358	05/05/2008	05/21/2008	16	07/02/2008	42	07/04/2008	2	60 - WITHDRAWN	PROPERTY DESTRUCTION AND PROCESSING	
359	05/05/2008	05/21/2008	16	07/03/2008	43	07/04/2008	1	60 - CLOSED	PROPERTY PROCESSING	
360	05/05/2008	05/06/2008	1	05/06/2008	0	05/07/2008	1	2 - INFO ONLY	IO-1 SJPD	
361	05/05/2008	05/21/2008	16	05/21/2008	0	05/22/2008	1	17 - CLOSED	UNJUSTIFIED TOW	

Case	Received	Intake Done	Days Elapsed	Review Done	Days Elapsed	Closed	Days Elapsed	Total Days/Status	Synopsis of Case	Sent to MCD
362	05/05/2008	05/08/2008	3	05/12/2008	4	05/16/2008	4	11 - CLOSED	INACCURATE & INCOMPLETE REPORT	
363	05/05/2008	06/03/2008	29	09/05/2008	94	09/06/2008	1	124 - CLOSED	REFUSED TO TAKE A REPORT	
364	05/05/2008	05/09/2008	4	05/09/2008	0	05/16/2008	7	11 - INFO ONLY	IO2	
365	05/06/2008	05/16/2008	10	07/10/2009	420	07/19/2009	9	439 - CLOSED	POOR INVESTIGATION OF RAPE ALLEGATION	
366	05/06/2008	05/07/2008	1	06/06/2008	30	06/06/2008	0	31 - MEDIATED	INAPP BEHAVIOR	
367	05/06/2008	06/16/2008	41	06/26/2009	375	06/30/2009	4	420 - CLOSED	INAPPROPRIATE BEHAVIOR	
368	05/07/2008	05/12/2008	5	09/26/2008	137	09/26/2008	0	142 - CLOSED	INAPPROPRIATE BEHAVIOR	
369	05/07/2008	05/08/2008	1	08/28/2008	112	08/29/2008	1	114 - CLOSED	FALSE ARREST	
370	05/07/2008	05/15/2008	8	02/23/2009	284	02/24/2009	1	293 - CLOSED	RUSHING AIRPORT LOADER TO MOVE	
371	05/07/2008	05/22/2008	15	12/18/2008	210	12/20/2008	2	227 - CLOSED	DETENTION	
372	05/07/2008	05/12/2008	5	05/19/2008	7	05/28/2008	9	21 - CLOSED	FAILED TO TAKE REQ'D ACTION	
373	05/07/2008	05/12/2008	5	05/28/2008	16	05/28/2008	0	21 - CLOSED	HARASSMENT	
374	05/07/2008	05/19/2008	12	08/07/2008	80	08/08/2008	1	93 - CLOSED	ARREST, MISSING PROPERTY, BEHAVIOR	
375	05/07/2008	05/07/2008	0	05/07/2008	0	05/08/2008	1	1 - INFO ONLY	IO-2 ACTUAL RECEIVED DATE 5-6-08	
376	05/07/2008	05/19/2008	12	07/31/2008	73	07/31/2008	0	85 - CLOSED	FAILURE TO PROCESS PROPERTY	
377	05/07/2008	05/22/2008	15	05/22/2008	0	05/22/2008	0	15 - CLOSED	FAILURE TO TAKE REQ ACTION	
378	05/07/2008	05/12/2008	5	07/03/2008	52	07/03/2008	0	57 - CLOSED	FAILURE TO PROPERLY OPERATE DEPARTMENT VEHICLE	
379	05/07/2008	05/08/2008	1	05/08/2008	0	05/08/2008	0	1 - INFO ONLY	IO1	
380	05/07/2008	05/07/2008	0	06/16/2008	40	06/16/2008	0	40 - MEDIATED	FAILURE TO PROVIDE INFO TO A SCHOOL	
381	05/08/2008	05/23/2008	15	06/24/2008	32	06/25/2008	1	48 - CLOSED	RACIAL TERM, PROFANITY, UF	
382	05/08/2008	05/08/2008	0	05/08/2008	0	05/09/2008	1	1 - INFO ONLY	IO1 TO MTA/DPT	
383	05/08/2008	05/21/2008	13	01/14/2009	238	01/17/2009	3	254 - CLOSED	FAILED TO TAKE A REPORT	
384	05/08/2008	05/23/2008	15	12/02/2008	193	12/02/2008	0	208 - CLOSED	SEARCHED RESIDENCE W/O CAUSE	
385	05/09/2008	05/21/2008	12	08/11/2008	82	08/12/2008	1	95 - CLOSED	REIMBURSEMENT FOR PROPERTY DAMAGE	
386	05/12/2008	05/13/2008	1	07/18/2008	66	08/08/2008	21	88 - CLOSED	CITE	
387	05/12/2008	05/13/2008	1	07/18/2008	66	07/22/2008	4	71 - CLOSED	INCOMPLETE REPORT	
388	05/12/2008	05/13/2008	1	05/23/2008	10	05/24/2008	1	12 - CLOSED	FAILED TO RELEASE VEHICLE	
389	05/12/2008	06/03/2008	22	12/22/2008	202	12/23/2008	1	225 - CLOSED	ARREST	
390	05/13/2008	06/12/2008	30	07/31/2008	49	07/31/2008	0	79 - CLOSED	FAILED TO INVESTIGATE, CITE	
391	05/13/2008	06/04/2008	22	03/19/2009	288	03/19/2009	0	310 - SUSTAINED	TRAFFIC STOP	03/25/2009
392	05/13/2008	06/03/2008	21	06/04/2008	1	06/05/2008	1	23 - CLOSED	FAILED TO PROPERLY PROCESS PROPERTY	

Case	Received	Intake Done	Days Elapsed	Review Done	Days Elapsed	Closed	Days Elapsed	Total Days/Status	Synopsis of Case	Sent to MCD
393	05/13/2008	06/03/2008	21	06/18/2008	15	06/21/2008	3	39 - CLOSED	FAILED TO PROPERLY PROCESS PROPERTY	
394	05/13/2008	06/09/2008	27	07/10/2008	31	07/10/2008	0	58 - CLOSED	FAILED TO TAKE REQ'D ACTION	
395	05/13/2008	05/30/2008	17	06/30/2008	31	06/30/2008	0	48 - CLOSED	FAILED TO PROPERLY INVESTIGATE	
396	05/13/2008	06/04/2008	22	08/06/2008	63	08/07/2008	1	86 - CLOSED	INAPP BEHAVIOR	
397	05/13/2008	07/10/2008	58	09/11/2008	63	11/21/2008	71	192 - CLOSED	INAPPROPRIATE BEHAVIOR	
398	05/14/2008	06/18/2008	35	01/23/2009	219	01/31/2009	8	262 - CLOSED	DETENTION	
399	05/15/2008	05/27/2008	12	06/10/2008	14	06/11/2008	1	27 - CLOSED	SEARCH WARRANT CASE	
400	05/15/2008	05/20/2008	5	05/20/2008	0	05/20/2008	0	5 - CLOSED	FAILED TO PROVIDE NAMES	
401	05/15/2008	05/16/2008	1	10/30/2008	167	11/04/2008	5	173 - CLOSED	CITATION WITHOUT CAUSE	
402	05/16/2008	05/20/2008	4	05/20/2008	0	05/22/2008	2	6 - CLOSED	SFPD FAILURE TO HIRE FOR Q2	
403	05/19/2008	05/22/2008	3	07/28/2009	432	07/29/2009	1	436 - CLOSED	FIGHT W/OFFICER LEAD TO ARREST	
404	05/19/2008	05/19/2008	0	05/23/2008	4	05/23/2008	0	4 - CLOSED	DETENTION, UF	
405	05/19/2008	05/28/2008	9	05/28/2008	0	05/28/2008	0	9 - MERGED	SEARCH OF RESIDENCE, PROPERTY DAMAGE	
406	05/20/2008	06/25/2008	36	08/28/2008	64	08/29/2008	1	101 - CLOSED	INTENTIONALLY DAMAGING PROPERTY	
407	05/20/2008	05/21/2008	1	07/21/2008	61	07/22/2008	1	63 - CLOSED	INAPP COMMENTS, RUDE	
408	05/20/2008	05/29/2008	9	06/06/2008	8	06/09/2008	3	20 - CLOSED	ENTRY	
409	05/20/2008	06/04/2008	15	06/04/2008	0	06/09/2008	5	20 - WITHDRAWN	TOW	
410	05/21/2008	05/27/2008	6	08/20/2008	85	04/27/2009	250	341 - CLOSED	INAPPROPRIATE BEHAVIOR	
411	05/21/2008	05/22/2008	1	10/01/2008	132	10/02/2008	1	134 - CLOSED	CITE	
412	05/21/2008	06/12/2008	22	08/06/2008	55	08/12/2008	6	83 - CLOSED	MISHANDLING OF MISSING CHILD REPORT	
413	05/21/2008	07/01/2008	41	01/23/2009	206	01/31/2009	8	255 - CLOSED	INACCRUATE & INCOMPLETE REPORT	
414	05/21/2008	06/11/2008	21	06/11/2008	0	06/11/2008	0	21 - CLOSED	TOWING W/O CAUSE	
415	05/21/2008	05/29/2008	8	10/27/2008	151	10/28/2008	1	160 - CLOSED	HANDCUFFED DETAINED 5150 W/ CAUSE	
416	05/21/2008	06/11/2008	21	07/10/2008	29	07/10/2008	0	50 - MEDIATED	FAILED TO WRITE AN IR	
417	05/22/2008	05/27/2008	5	10/22/2008	148	10/24/2008	2	155 - CLOSED	FAILED TO PROPERLY PROCESS PROPERTY	
418	05/22/2008	05/22/2008	0	04/22/2009	335	04/25/2009	3	338 - CLOSED	RUDE, INAPPROPRIATE	
419	05/22/2008	06/12/2008	21	04/16/2009	308	07/22/2009	97	426 - CLOSED	CITING, ARRESTING, PATTERN AND PRACTICE OF HARASSMENT	
420	05/22/2008	06/13/2008	22	06/05/2009	357	06/06/2009	1	380 - CLOSED	INAPPROPRIATE BEHAVIOR AND COMMENTS	
421	05/22/2008	06/13/2008	22	06/17/2008	4	06/17/2008	0	26 - MERGED	POLICE ARE NOT TAKING HIS PROBLEMS SERIOUSLY	
422	05/22/2008	05/22/2008	0	06/18/2008	27	06/21/2008	3	30 - INFO ONLY	IO-1 SHERIFF	
423	05/22/2008	06/13/2008	22	03/03/2009	263	03/05/2009	2	287 - CLOSED	TRAFFIC CITE	
424	05/22/2008	05/22/2008	0	06/06/2008	15	06/06/2008	0	15 - MERGED	INAPPROPRIATE BEHAVIOR	

Case	Received	Intake Done	Days Elapsed	Review Done	Days Elapsed	Closed	Days Elapsed	Total Days/Status	Synopsis of Case	Sent to MCD
425	05/22/2008	05/27/2008	5	06/06/2008	10	06/06/2008	0	15 - CLOSED	ARREST	
426	05/22/2008	05/22/2008	0	05/23/2008	1	05/23/2008	0	1 - CLOSED	IO2	
427	05/23/2008	06/10/2008	18	08/04/2008	55	08/04/2008	0	73 - CLOSED	BAD STING OPERATION	
428	05/23/2008	06/10/2008	18	07/23/2008	43	07/26/2008	3	64 - CLOSED	FAILED TO RETURN ID	
429	05/23/2008	06/09/2008	17	06/10/2008	1	06/11/2008	1	19 - WITHDRAWN	TOOK COMPLAINANT'S MONEY	
430	05/27/2008	05/27/2008	0	07/28/2008	62	07/28/2008	0	62 - MEDIATED	MEDIATED 7/28/08 INAPP COMMENTS	
431	05/27/2008	06/11/2008	15	10/25/2008	136	10/25/2008	0	151 - MEDIATED	FAILED TO TAKE REQ'D ACTION	
432	05/27/2008	05/28/2008	1	07/21/2008	54	07/23/2008	2	57 - CLOSED	FAILED TO TAKE REQ'D ACTION	
433	05/27/2008	06/03/2008	7	07/21/2008	48	07/22/2008	1	56 - CLOSED	INAPP BEHAVIOR	
434	05/27/2008	06/03/2008	7	10/07/2008	126	10/08/2008	1	134 - CLOSED	INAPP COMMENTS	
435	05/27/2008	05/29/2008	2	07/11/2008	43	07/11/2008	0	45 - MEDIATED	CITE/ SUCCESSFUL MEDIATION	
436	05/28/2008	05/30/2008	2	07/15/2008	46	07/15/2008	0	48 - CLOSED	INAPP BEHAVIOR	
437	05/28/2008	05/29/2008	1	06/02/2008	4	06/04/2008	2	7 - CLOSED	UF	
438	05/28/2008	06/18/2008	21	10/14/2008	118	10/16/2008	2	141 - CLOSED	FAILED TO RESPOND TO CALL FOR SERVICE	
439	05/28/2008	05/30/2008	2	02/25/2009	271	02/25/2009	0	273 - CLOSED	UF	
440	05/29/2008	06/18/2008	20	01/23/2009	219	02/12/2009	20	259 - CLOSED	DETENTION, HARASSMENT	
441	05/29/2008	06/03/2008	5	10/12/2008	131	10/12/2008	0	136 - WITHDRAWN	MADE COP TAKE MEDICATION, UF	
442	05/30/2008	06/03/2008	4	11/24/2008	174	12/07/2008	13	191 - CLOSED	DETENTION, DISPLAY OF WEAPONS	
443	05/30/2008	06/20/2008	21	11/17/2008	150	11/20/2008	3	174 - CLOSED	INAPP BEHAVIOR	
444	05/30/2008	06/03/2008	4	06/10/2008	7	06/10/2008	0	11 - MERGED	CAUSED LACERATION - MERGED	
445	05/30/2008	06/18/2008	19	01/14/2009	210	01/17/2009	3	232 - CLOSED	RUDENESS	
446	06/02/2008	06/03/2008	1	10/22/2008	141	10/25/2008	3	145 - CLOSED	UF DURING ARREST	
447	06/02/2008	06/04/2008	2	09/25/2008	113	09/25/2008	0	115 - CLOSED	UF DURING ARREST	
448	06/02/2008	06/10/2008	8	12/19/2008	192	12/22/2008	3	203 - CLOSED	CRD	
449	06/02/2008	06/02/2008	0	06/04/2008	2	06/05/2008	1	3 - INFO ONLY	UF	
450	06/02/2008	06/04/2008	2	02/07/2009	248	02/07/2009	0	250 - CLOSED	ARREST	
451	06/03/2008	06/06/2008	3	06/06/2008	0	06/06/2008	0	3 - INFO ONLY	IO1 SFSD	
452	06/04/2008	06/06/2008	2	11/05/2008	152	11/08/2008	3	157 - CLOSED	INAPP BEHAVIOR/COMMENTS	
453	06/04/2008	06/17/2008	13	09/24/2008	99	09/26/2008	2	114 - CLOSED	UF	
454	06/04/2008	06/05/2008	1	03/11/2009	279	03/11/2009	0	280 - SUSTAINED	UF	03/13/2009
455	06/04/2008	06/19/2008	15	12/29/2008	193	01/10/2009	12	220 - CLOSED	FORCE	
456	06/05/2008	06/19/2008	14	09/29/2008	102	09/30/2008	1	117 - CLOSED	ARREST, FAILED TO RETURN PROPERTY	

Case	Received	Intake Done	Days Elapsed	Review Done	Days Elapsed	Closed	Days Elapsed	Total Days/Status	Synopsis of Case	Sent to MCD
457	06/05/2008	06/18/2008	13	04/18/2009	304	04/18/2009	0	317 - CLOSED	NEGLECT OF DUTY	
458	06/05/2008	06/19/2008	14	01/14/2009	209	01/17/2009	3	226 - CLOSED	ARREST, UF	
459	06/05/2008	06/10/2008	5	06/23/2008	13	06/23/2008	0	18 - MEDIATED	DETENTION TO MEDIATION	
460	06/05/2008	07/07/2008	32	03/31/2009	267	03/31/2009	0	299 - SUSTAINED	UF DURING ARREST	04/02/2009
461	06/06/2008	06/09/2008	3	06/10/2008	1	06/12/2008	2	6 - INFO ONLY	IO2	
462	06/06/2008	06/19/2008	13	09/30/2008	103	10/04/2008	4	120 - CLOSED	INAPP BEHAVIOR	
463	06/09/2008	08/25/2008	77	03/04/2009	191	03/07/2009	3	271 - CLOSED	YELLING, INCORRECT TRAFFIC COLLISION REPORT	
464	06/09/2008	06/10/2008	1	01/09/2009	213	01/10/2009	1	215 - CLOSED	INAPP BEHAVIOR/TO MEDIATION	
465	06/09/2008	06/27/2008	18	03/03/2009	249	03/05/2009	2	269 - CLOSED	PAROLE SEARCH W/ARREST, INAPP COMMENTS	
466	06/09/2008	06/10/2008	1	07/22/2008	42	07/23/2008	1	44 - CLOSED	DETENTION	
467	06/10/2008	06/17/2008	7	06/18/2008	1	06/21/2008	3	11 - CLOSED	CITATION	
468	06/10/2008	06/24/2008	14	09/06/2008	74	09/06/2008	0	88 - CLOSED	UNNECESSARY FORCE	
469	06/10/2008	06/16/2008	6	01/26/2009	224	01/31/2009	5	235 - CLOSED	UF	
470	06/10/2008	06/16/2008	6	05/08/2009	326	05/11/2009	3	335 - CLOSED	INAPPROPRIATE BEHAVIOR/COMMENTS	
471	06/10/2008	06/11/2008	1	07/23/2008	42	07/23/2008	0	43 - CLOSED	FAILURE TO PROPERLY INVESTIGATE	
472	06/10/2008	06/20/2008	10	07/03/2008	13	07/04/2008	1	24 - WITHDRAWN	WRITING AN INACCURATE INCIDENT REPORT	
473	06/10/2008	06/16/2008	6	04/30/2009	318	05/06/2009	6	330 - CLOSED	ARREST/HANDCUFF/SEARCH/FORCE/RUDE	
474	06/10/2008	07/14/2008	34	10/02/2008	80	10/09/2008	7	121 - CLOSED	CITE/RUDE	
475	06/10/2008	06/16/2008	6	06/20/2008	4	06/21/2008	1	11 - CLOSED	IO-2	
476	06/10/2008	06/16/2008	6	06/16/2008	0	06/16/2008	0	6 - INFO ONLY	DPT/MTA	
477	06/10/2008	07/01/2008	21	01/14/2009	197	01/17/2009	3	221 - CLOSED	ARREST/FORCE/PROPERTY	
478	06/10/2008	06/11/2008	1	06/11/2008	0	06/11/2008	0	1 - INFO ONLY	IO-1 SFSD	
479	06/10/2008	06/16/2008	6	06/16/2008	0	06/17/2008	1	7 - INFO ONLY	IO-1 CHP	
480	06/12/2008	07/02/2008	20	07/03/2008	1	07/04/2008	1	22 - WITHDRAWN	CITATION WITHOUT CAUSE	
481	06/12/2008	06/30/2008	18	09/11/2008	73	09/11/2008	0	91 - MEDIATED	DETENTION WITHOUT JUSTIFICATION	
482	06/12/2008	07/03/2008	21	03/11/2009	251	03/14/2009	3	275 - CLOSED	SEARCH, INAPP BEHAVIOR	
483	06/12/2008	07/03/2008	21	03/12/2009	252	03/14/2009	2	275 - CLOSED	FAILURE TO TAKE REQUIRED ACTION	
484	06/13/2008	06/23/2008	10	06/03/2009	345	06/06/2009	3	358 - CLOSED	HARASSMENT	
485	06/13/2008	06/19/2008	6	04/22/2009	307	04/25/2009	3	316 - CLOSED	FAILED TO WRITE REPORT	
486	06/13/2008	06/16/2008	3	07/23/2008	37	07/26/2008	3	43 - CLOSED	PUSHED, SWORE AT COMP	
487	06/13/2008	06/17/2008	4	08/16/2008	60	08/16/2008	0	64 - CLOSED	CITED FOR NUDITY	
488	06/13/2008	06/23/2008	10	09/11/2008	80	09/11/2008	0	90 - CLOSED	UNWARRANTED ARREST	

Case	Received	Intake Done	Days Elapsed	Review Done	Days Elapsed	Closed	Days Elapsed	Total Days/Status	Synopsis of Case	Sent to MCD
489	06/13/2008	06/18/2008	5	07/01/2008	13	07/04/2008	3	21 - CLOSED	PROBATION SEARCH	
490	06/16/2008	06/18/2008	2	09/19/2008	93	09/19/2008	0	95 - CLOSED	FAILURE TO RETURN VEHICLE REGISTRATION	
491	06/17/2008	06/17/2008	0	08/12/2008	56	08/12/2008	0	56 - MEDIATED	UNLAWFUL DETENTION	
492	06/17/2008	06/17/2008	0	06/18/2008	1	06/21/2008	3	4 - INFO ONLY	IO2	
493	06/17/2008	07/10/2008	23	07/30/2008	20	07/30/2008	0	43 - MEDIATED	CITE, RUDE, HANDCUFFING	
494	06/17/2008	06/19/2008	2	01/29/2009	224	02/03/2009	5	231 - CLOSED	UNLAWFUL DETENTION	
495	06/17/2008	07/14/2008	27	12/01/2008	140	12/03/2008	2	169 - CLOSED	RUDE, CRUMPLED TICKET AND THREW AT COMPLAINANT	
496	06/17/2008	07/10/2008	23	11/17/2008	130	12/07/2008	20	173 - CLOSED	ARREST, THREAT/SEARCH	
497	06/18/2008	07/10/2008	22	07/10/2008	0	09/06/2008	58	80 - CLOSED	PROFANITY & IMPROPER DRIVING	
498	06/18/2008	06/25/2008	7	09/08/2008	75	09/13/2008	5	87 - CLOSED	FORCE, 5150, HANDCUFFING	
499	06/18/2008	06/25/2008	7	04/22/2009	301	04/25/2009	3	311 - CLOSED	FALSE ARREST, COMMENTS, PROPERTY	
500	06/18/2008	06/27/2008	9	12/11/2008	167	12/13/2008	2	178 - CLOSED	FAILURE TO TAKE REQUIRED ACTION	
501	06/18/2008	06/20/2008	2	08/06/2008	47	08/06/2008	0	49 - MEDIATED	NEGLECT OF DUTY MEDIATED ON 8/5/08	
502	06/18/2008	06/25/2008	7	03/11/2009	259	03/14/2009	3	269 - CLOSED	ENTERING RESIDENCE	
503	06/19/2008	06/25/2008	6	03/19/2009	267	03/31/2009	12	285 - CLOSED	FAILURE TO FOLLOW PROPER PROCEDURES AS DETAILED IN DGO 5.15	
504	06/19/2008	06/25/2008	6	09/17/2008	84	09/17/2008	0	90 - MEDIATED	CITE, RUDE	
505	06/19/2008	06/25/2008	6	01/15/2009	204	01/17/2009	2	212 - CLOSED	ARREST, INAPP COMMENTS	
506	06/19/2008	06/25/2008	6	07/10/2008	15	07/10/2008	0	21 - INFO ONLY	FORCE, ARREST	
507	06/20/2008	06/26/2008	6	07/02/2008	6	07/04/2008	2	14 - CLOSED	FAILED TO TAKE REQ'D ACTION	
508	06/20/2008	06/23/2008	3	12/22/2008	182	12/23/2008	1	186 - CLOSED	DRIVING IMPROPERLY DURING EMERGENCY	
509	06/20/2008	06/23/2008	3	01/23/2009	214	01/27/2009	4	221 - CLOSED	INAPPROPRIATE BEHAVIOR AND/OR COMMENTS	
510	06/20/2008	06/26/2008	6	04/14/2009	292	04/18/2009	4	302 - CLOSED	FAILED TO PROPERLY INVESTIGATE	
511	06/23/2008	06/25/2008	2	05/26/2009	335	05/26/2009	0	337 - SUSTAINED	ARREST, UF	05/29/2009
512	06/23/2008	06/26/2008	3	07/28/2008	32	07/28/2008	0	35 - MEDIATED	MEDIATED AND CLOSED FAILURE TO ISSUE PRESS PASS.	
513	06/23/2008	06/25/2008	2	11/17/2008	145	11/20/2008	3	150 - CLOSED	FAILURE TO PROPERLY PROCESS PROPERTY	
514	06/23/2008	06/26/2008	3	07/23/2008	27	07/23/2008	0	30 - CLOSED	FAILED TO HELP	
515	06/23/2008	06/30/2008	7	03/14/2009	257	03/14/2009	0	264 - CLOSED	DETENTION/FORCE/HARRASSMENT	
516	06/23/2008	06/30/2008	7	01/14/2009	198	03/11/2009	56	261 - SUSTAINED	CITATION/SEARCH/SMOKING OFFICER	03/13/2009
517	06/24/2008	06/26/2008	2	10/20/2008	116	10/25/2008	5	123 - CLOSED	INAPP BEHAVIOR	
518	06/24/2008	07/01/2008	7	07/03/2008	2	07/04/2008	1	10 - INFO ONLY	IO-1	
519	06/24/2008	07/02/2008	8	10/02/2008	92	10/04/2008	2	102 - CLOSED	TRAFFIC STOP/CITE/RACIAL BIAS	
520	06/25/2008	07/01/2008	6	10/06/2008	97	10/24/2008	18	121 - CLOSED	FAILURE TO WRITE AN INCIDENT REPORT	

Case	Received	Intake Done	Days Elapsed	Review Done	Days Elapsed	Closed	Days Elapsed	Total Days/Status	Synopsis of Case	Sent to MCD
521	06/25/2008	07/01/2008	6	11/05/2008	127	12/31/2008	56	189 - SUSTAINED	FAILED TO REPROT	12/31/2008
522	06/25/2008	07/01/2008	6	10/24/2008	115	10/25/2008	1	122 - CLOSED	HARASSMENT/SON HIT BY PD CAR	
523	06/25/2008	07/14/2008	19	01/23/2009	193	01/27/2009	4	216 - CLOSED	FAILED TO WRITE REPORT	
524	06/25/2008	07/28/2008	33	08/01/2008	4	08/12/2008	11	48 - CLOSED	UNNECESSARY FORCE	
525	06/25/2008	07/07/2008	12	10/28/2008	113	10/28/2008	0	125 - CLOSED	FAILED TO RETURN PROPERTY	
526	06/25/2008	06/25/2008	0	07/03/2008	8	07/04/2008	1	9 - CLOSED	UNJUSTIFIED REG CITATIONS	
527	06/25/2008	07/15/2008	20	12/01/2008	139	01/10/2009	40	199 - CLOSED	DETAIN/RACIAL SLURS	
528	06/25/2008	06/30/2008	5	06/01/2009	336	06/06/2009	5	346 - CLOSED	FAILURE TO TAKE REQUIRED ACTION	
529	06/25/2008	06/25/2008	0	08/18/2008	54	08/19/2008	1	55 - CLOSED	STOP, CITE, HARASS	
530	06/26/2008	06/26/2008	0	01/17/2009	205	01/17/2009	0	205 - CLOSED	CITATION	
531	06/26/2008	06/26/2008	0	10/27/2008	123	10/29/2008	2	125 - CLOSED	HARSH LANGUAGE	
532	06/26/2008	07/09/2008	13	06/03/2009	329	06/06/2009	3	345 - CLOSED	CITATION/INAPPROPRIATE BEHAVIOR	
533	06/27/2008	07/09/2008	12	11/26/2008	140	12/20/2008	24	176 - CLOSED	EXCESSIVE CITATIONS, POOR DEMEANOR	
534	06/27/2008	07/09/2008	12	05/07/2009	302	05/11/2009	4	318 - CLOSED	DETENTION	
535	06/27/2008	07/28/2008	31	07/28/2008	0	07/31/2008	3	34 - WITHDRAWN	FAILED TO SUPPLY REPORT	
536	06/27/2008	06/27/2008	0	07/10/2008	13	07/10/2008	0	13 - INFO ONLY	OFFICERS FOLLOWING HER EVERYWHERE	
537	06/30/2008	07/08/2008	8	09/10/2008	64	09/10/2008	0	72 - CLOSED	RUDE WHEN GAVE CITATION	
538	07/02/2008	07/02/2008	0	10/24/2008	114	10/25/2008	1	115 - CLOSED	ENTRY W/O CAUSE	
539	07/02/2008	07/22/2008	20	01/08/2009	170	01/10/2009	2	192 - CLOSED	ARREST W/O CAUSE	
540	07/02/2008	07/11/2008	9	07/11/2008	0	07/15/2008	4	13 - WITHDRAWN	FAILING TO INVESTIGATE	
541	07/02/2008	07/09/2008	7	07/09/2008	0	07/15/2008	6	13 - CLOSED	FAILURE TO TAKE REQUIRED ACTION	
542	07/03/2008	09/16/2008	75	09/17/2008	1	09/18/2008	1	77 - CLOSED	CITE	
543	07/03/2008	07/10/2008	7	05/06/2009	300	05/06/2009	0	307 - MEDIATED	INAPP BEH	
544	07/03/2008	07/16/2008	13	12/29/2008	166	12/29/2008	0	179 - SUSTAINED	CITE	12/31/2008
545	07/07/2008	07/25/2008	18	05/11/2009	290	05/11/2009	0	308 - CLOSED	UNNECESSARY FORCE	
546	07/07/2008	07/17/2008	10	04/16/2009	273	07/22/2009	97	380 - CLOSED	OFFICERS WRONGLY CITE FOR BEING NUDE IN PUBLIC	
547	07/07/2008	07/21/2008	14	04/28/2009	281	05/02/2009	4	299 - CLOSED	VEHICLE SEARCH	
548	07/08/2008	07/08/2008	0	07/08/2008	0	07/10/2008	2	2 - INFO ONLY	IO1 JUVENILE JUSTICE CENTER	
549	07/08/2008	07/21/2008	13	10/02/2008	73	10/04/2008	2	88 - WITHDRAWN	ENTRY W/O CAUSE	
550	07/08/2008	07/21/2008	13	09/25/2008	66	09/25/2008	0	79 - MEDIATED	INACCURATE AND INCOMPLETE REPORT/MEDIATION REVIEW 7/21	
551	07/08/2008	07/18/2008	10	09/11/2008	55	09/11/2008	0	65 - CLOSED	FAILED TO WRITE INCIDENT REPORT	
552	07/08/2008	07/08/2008	0	07/28/2008	20	07/29/2008	1	21 - MEDIATED	INAP BEHAVIOR	

Case	Received	Intake Done	Days Elapsed	Review Done	Days Elapsed	Closed	Days Elapsed	Total Days/Status	Synopsis of Case	Sent to MCD
553	07/09/2008	07/17/2008	8	04/17/2009	274	07/22/2009	96	378 - CLOSED	CITED FOR NUDITY	
554	07/09/2008	07/22/2008	13	10/07/2008	77	10/17/2008	10	100 - CLOSED	THREATENED & PUSHED BY OFFICER	
555	07/09/2008	07/15/2008	6	07/15/2008	0	07/15/2008	0	6 - CLOSED	ARREST	
556	07/10/2008	07/30/2008	20	12/31/2008	154	01/05/2009	5	179 - CLOSED	UF, INAPP BEHAVIOR	
557	07/10/2008	07/31/2008	21	03/31/2009	243	03/31/2009	0	264 - SUSTAINED	CITE	04/02/2009
558	07/11/2008	07/11/2008	0	11/20/2008	132	11/20/2008	0	132 - CLOSED	CAPTAIN DID NOT TAKE COMPLAINANT'S REPORT FOR OVER 2 YRS	
559	07/11/2008	07/14/2008	3	09/10/2008	58	09/11/2008	1	62 - INFO ONLY	ARREST	
560	07/11/2008	07/11/2008	0	10/30/2008	111	10/30/2008	0	111 - MEDIATED	UNSAFE DRIVING	
561	07/11/2008	07/11/2008	0	12/12/2008	154	12/12/2008	0	154 - MEDIATED	OFFICER WAS WALKING IN THE MIDDLE OF THE STREET LIDARING PEOPLE	
562	07/11/2008	07/11/2008	0	07/14/2008	3	07/15/2008	1	4 - CLOSED	TALKING ON CELL PHONE WHILE DRIVING UNIT	
563	07/11/2008	07/17/2008	6	04/17/2009	274	07/22/2009	96	376 - CLOSED	POLICE HARASSMENT DUE TO NUDITY	
564	07/14/2008	07/28/2008	14	01/27/2009	183	01/31/2009	4	201 - CLOSED	FAILED TO ADDRESS COMPLAINANT PROPERLY	
565	07/14/2008	07/14/2008	0	01/14/2009	184	01/17/2009	3	187 - CLOSED	ORDERED OUT OF TERMINAL BECAUSE OF HIS SERVICE DOG	
566	07/14/2008	07/21/2008	7	09/09/2008	50	09/13/2008	4	61 - CLOSED	ADVISED TO MOVE ON	
567	07/14/2008	07/22/2008	8	09/11/2008	51	09/13/2008	2	61 - CLOSED	CITE	
568	07/15/2008	07/15/2008	0	07/15/2008	0	07/18/2008	3	3 - INFO ONLY	INAPP BEHAVIOR	
569	07/16/2008	07/18/2008	2	10/27/2008	101	10/28/2008	1	104 - CLOSED	FALSE ARREST	
570	07/16/2008	07/18/2008	2	01/21/2009	187	02/26/2009	36	225 - CLOSED	SEARCH	
571	07/16/2008	07/22/2008	6	07/22/2008	0	07/23/2008	1	7 - INFO ONLY	FAILURE TO ACT	
572	07/16/2008	08/12/2008	27	07/28/2009	350	07/28/2009	0	377 - CLOSED	FORCE/ARREST	
573	07/16/2008	08/25/2008	40	08/28/2008	3	08/29/2008	1	44 - INFO ONLY	FAILURE TO REPORT	
574	07/16/2008	08/04/2008	19	10/08/2008	65	10/08/2008	0	84 - CLOSED	FORCE ON JUVENILE	
575	07/16/2008	07/31/2008	15	09/25/2008	56	09/26/2008	1	72 - CLOSED	ARREST, TOW, UF	
576	07/17/2008	08/04/2008	18	01/02/2009	151	01/05/2009	3	172 - CLOSED	FAILURE TO PROPERLY INVESTIGATE, DISCRIMINATION	
577	07/17/2008	07/30/2008	13	04/30/2009	274	05/04/2009	4	291 - SUSTAINED	FAILURE TO TAKE RQUIRED ACTION	05/06/2009
578	07/17/2008	08/12/2008	26	04/22/2009	253	04/25/2009	3	282 - CLOSED	FAILURE TO TAKE RQUIRED ACTION	
579	07/17/2008	08/06/2008	20	03/25/2009	231	03/25/2009	0	251 - SUSTAINED	ENTRY/SEARCH/ARREST	04/02/2009
580	07/18/2008	07/21/2008	3	04/22/2009	275	04/25/2009	3	281 - CLOSED	585, CRD, UF BY 2 MOTORCYCLES	
581	07/18/2008	07/22/2008	4	09/09/2008	49	09/18/2008	9	62 - CLOSED	FAILED TO TAKE REPORT	
582	07/18/2008	07/23/2008	5	07/24/2008	1	07/24/2008	0	6 - CLOSED	FAILED TO INVESTIGATE	
583	07/21/2008	08/06/2008	16	12/29/2008	145	01/05/2009	7	168 - CLOSED	POURED BEER ON PROPERTY, TOOK ID	
584	07/21/2008	07/25/2008	4	08/11/2008	17	08/16/2008	5	26 - CLOSED	FAILED TO PROVIDE ACCURATE INFORMATION	

Case	Received	Intake Done	Days Elapsed	Review Done	Days Elapsed	Closed	Days Elapsed	Total Days/Status	Synopsis of Case	Sent to MCD
585	07/21/2008	07/29/2008	8	01/27/2009	182	01/31/2009	4	194 - CLOSED	DETENTION, TOW	
586	07/21/2008	08/05/2008	15	04/23/2009	261	07/24/2009	92	368 - CLOSED	RUDE ATTITUDE, WOULD NOT TAKE REPORT	
587	07/21/2008	08/05/2008	15	09/30/2008	56	09/30/2008	0	71 - MEDIATED	FAILED TO ADDRESS ASSAULT ON COMPLAINANT	
588	07/21/2008	07/25/2008	4	11/17/2008	115	11/20/2008	3	122 - CLOSED	UF DURING INVESTIGATION	
589	07/21/2008	08/04/2008	14	10/01/2008	58	10/02/2008	1	73 - CLOSED	FAILED TO RESPOND TO 211 REPORT	
590	07/22/2008	07/23/2008	1	11/06/2008	106	11/15/2008	9	116 - MEDIATED	INAPP REMARK	
591	07/23/2008	07/24/2008	1	02/23/2009	214	02/24/2009	1	216 - CLOSED	INAPP BEHAVIOR	
592	07/23/2008	07/24/2008	1	07/24/2008	0	07/26/2008	2	3 - INFO ONLY	NOT RATIONALLY WITHIN OCC'S JURISDICTION	
593	07/23/2008	07/30/2008	7	09/17/2008	49	09/18/2008	1	57 - CLOSED	INAPPROPRIATE BEHAVIOR	
594	07/23/2008	07/31/2008	8	03/14/2009	226	03/14/2009	0	234 - CLOSED	ISSUED CITE	
595	07/23/2008	08/12/2008	20	10/23/2008	72	10/25/2008	2	94 - WITHDRAWN	ARREST	
596	07/23/2008	08/12/2008	20	11/21/2008	101	11/21/2008	0	121 - CLOSED	INAPP BEHAVIOR	
597	07/23/2008	07/23/2008	0	10/23/2008	92	10/25/2008	2	94 - CLOSED	INAPP BEHAVIOR	
598	07/24/2008	07/24/2008	0	07/24/2008	0	07/29/2008	5	5 - INFO ONLY	IO-2	
599	07/24/2008	07/25/2008	1	08/06/2008	12	02/25/2009	203	216 - CLOSED	INAPP BEHAVIOR	
600	07/24/2008	08/15/2008	22	08/27/2008	12	08/27/2008	0	34 - MERGED	CASE MERGED.	
601	07/25/2008	07/28/2008	3	12/09/2008	134	01/10/2009	32	169 - CLOSED	INAPP COMMENT	
602	07/28/2008	08/14/2008	17	10/09/2008	56	10/17/2008	8	81 - CLOSED	CITE, HARASSMENT	
603	07/28/2008	07/28/2008	0	07/28/2008	0	07/29/2008	1	1 - INFO ONLY	IO1 TO SFSD	
604	07/28/2008	07/31/2008	3	09/26/2008	57	09/26/2008	0	60 - CLOSED	TIGHT CUFFS, FAILED TO LOOSEN CUFFS	
605	07/29/2008	08/14/2008	16	09/24/2008	41	09/24/2008	0	57 - MERGED	SEARCH W/O CAUSE	
606	07/29/2008	07/29/2008	0	03/02/2009	216	03/07/2009	5	221 - CLOSED	ARREST	
607	07/29/2008	07/29/2008	0	02/12/2009	198	02/21/2009	9	207 - CLOSED	UF	
608	07/29/2008	07/29/2008	0	09/17/2008	50	09/18/2008	1	51 - CLOSED	INAPP BEHAVIOR	
609	07/29/2008	08/14/2008	16	04/03/2009	232	04/09/2009	6	254 - CLOSED	DETENTION, SEARCH OF PREMISES	
610	07/29/2008	08/01/2008	3	12/22/2008	143	12/23/2008	1	147 - CLOSED	TOW WITHOUT JUSTIFICATION	
611	07/29/2008	07/31/2008	2	11/07/2008	99	01/05/2009	59	160 - CLOSED	USE OF UNNECESSARY FORCE	
612	07/30/2008	07/30/2008	0	07/31/2008	1	07/31/2008	0	1 - INFO ONLY	ECD OFFICERS NEGLECT THEIR DUTY	
613	07/30/2008	09/23/2008	55	09/29/2008	6	10/18/2008	19	80 - WITHDRAWN	CITE, RUDENESS	
614	07/30/2008	07/30/2008	0	12/12/2008	135	12/13/2008	1	136 - WITHDRAWN	TREATED DISRESPECTFULLY	
615	07/30/2008	08/08/2008	9	09/11/2009	399	10/09/2009	28	436 - SUSTAINED	ND INVEST, CRD, D, INTERFERE W/ONLOOKERS, PROFANITY BY STATION DUTY	10/14/2009
616	07/30/2008	08/13/2008	14	12/20/2008	129	12/20/2008	0	143 - CLOSED	INAPP COMMENTS	

Case	Received	Intake Done	Days Elapsed	Review Done	Days Elapsed	Closed	Days Elapsed	Total Days/Status	Synopsis of Case	Sent to MCD
617	07/30/2008	08/05/2008	6	09/12/2008	38	09/18/2008	6	50 - CLOSED	FAILED TO TAKE REQ'D ACTION	
618	07/30/2008	08/05/2008	6	08/16/2008	11	08/16/2008	0	17 - CLOSED	INAPP BEHAVIOR	
619	07/30/2008	09/12/2008	44	09/29/2008	17	10/04/2008	5	66 - CLOSED	DETENTION, HARASSMENT	
620	07/30/2008	08/14/2008	15	04/09/2009	238	04/09/2009	0	253 - SUSTAINED	DETENTION	04/17/2009
621	07/31/2008	08/27/2008	27	04/29/2009	245	06/22/2009	54	326 - CLOSED	UNJUST ARREST, HANDCUFFING, RIPPED POCKETS, RUDE BEHAVIOR	
622	07/31/2008	08/01/2008	1	08/25/2008	24	08/25/2008	0	25 - MEDIATED	INAPP BEHAVIOR	
623	07/31/2008	08/01/2008	1	03/18/2009	229	03/31/2009	13	243 - CLOSED	FAILED TO WRITE A REPORT	
624	07/31/2008	08/08/2008	8	09/29/2008	52	09/30/2008	1	61 - CLOSED	FAILED TO RETURN PHONE CALLS TO PROVIDE INFORMATION	
625	08/01/2008	10/31/2008	91	11/08/2008	8	11/08/2008	0	99 - CLOSED	FAILED TO TAKE A REPORT	
626	08/01/2008	08/06/2008	5	08/06/2008	0	08/06/2008	0	5 - MERGED	MERGED	
627	08/01/2008	09/12/2008	42	03/18/2009	187	03/18/2009	0	229 - CLOSED	CITATION, INAPPROPRIATE COMMENTS/BEHAVIOR	
628	08/01/2008	08/14/2008	13	10/25/2008	72	10/25/2008	0	85 - MEDIATED	UF, UNLAWFUL DETENTION	
629	08/01/2008	08/21/2008	20	10/06/2008	46	10/09/2008	3	69 - CLOSED	TRAFFIC CITE FOR NO REASON, INTIMIDATING	
630	08/04/2008	08/04/2008	0	08/14/2008	10	08/16/2008	2	12 - INFO ONLY	NO ENTRY OF SEALED RECORD, RUDE	
631	08/04/2008	08/05/2008	1	08/28/2008	23	08/29/2008	1	25 - CLOSED	DETENTION	
632	08/04/2008	08/18/2008	14	06/27/2009	313	06/27/2009	0	327 - CLOSED	MISSING PROPERTY	
633	08/05/2008	08/06/2008	1	02/21/2009	199	02/21/2009	0	200 - CLOSED	ENTRY, CRD	
634	08/06/2008	08/07/2008	1	08/07/2008	0	08/08/2008	1	2 - INFO ONLY	ARREST	
635	08/06/2008	08/14/2008	8	08/18/2008	4	08/19/2008	1	13 - CLOSED	ARREST W/O CAUSE	
636	08/06/2008	08/19/2008	13	10/22/2008	64	10/25/2008	3	80 - CLOSED	PUSHED AND INSULTED	
637	08/06/2008	08/20/2008	14	04/09/2009	232	08/22/2009	135	381 - CLOSED	HIT WITH CAR	
638	08/07/2008	08/13/2008	6	12/29/2008	138	12/29/2008	0	144 - CLOSED	CITE, THREATS	
639	08/07/2008	08/08/2008	1	03/11/2009	215	03/14/2009	3	219 - CLOSED	BRANDISHED GUNS, OC'D	
640	08/07/2008	08/11/2008	4	01/07/2009	149	01/10/2009	3	156 - CLOSED	DETAINED, ARRESTED, TOWED	
641	08/07/2008	08/11/2008	4	01/14/2009	156	01/17/2009	3	163 - CLOSED	INAPPROPRIATE COMMENT AND INTIMIDATING MANNER	
642	08/07/2008	08/13/2008	6	09/12/2008	30	09/18/2008	6	42 - WITHDRAWN	FAILED TO INVESTIGATE, RUDE	
643	08/07/2008	08/14/2008	7	03/19/2009	217	03/23/2009	4	228 - CLOSED	ARREST	
644	08/07/2008	10/09/2008	63	01/09/2009	92	01/10/2009	1	156 - CLOSED	CITE	
645	08/07/2008	08/28/2008	21	12/31/2008	125	01/10/2009	10	156 - CLOSED	UF DURING ARREST	
646	08/07/2008	08/14/2008	7	12/01/2008	109	12/03/2008	2	118 - CLOSED	DETENTION, UF	
647	08/07/2008	08/14/2008	7	01/31/2009	170	01/31/2009	0	177 - CLOSED	CITE	
648	08/11/2008	08/12/2008	1	09/16/2008	35	09/16/2008	0	36 - MEDIATED	ARREST W/O CAUSE	

Case	Received	Intake Done	Days Elapsed	Review Done	Days Elapsed	Closed	Days Elapsed	Total Days/Status	Synopsis of Case	Sent to MCD
649	08/11/2008	08/11/2008	0	08/15/2008	4	08/19/2008	4	8 - INFO ONLY	IO-1 SFSD	
650	08/11/2008	08/11/2008	0	08/15/2008	4	08/19/2008	4	8 - INFO ONLY	IO-1 MCD	
651	08/11/2008	09/22/2008	42	04/16/2009	206	04/18/2009	2	250 - CLOSED	UNNECESSARY FORCE	
652	08/11/2008	09/23/2008	43	05/08/2009	227	05/11/2009	3	273 - CLOSED	UF, ARREST	
653	08/11/2008	08/12/2008	1	08/12/2008	0	08/13/2008	1	2 - CLOSED	HARASSMENT	
654	08/11/2008	08/29/2008	18	08/29/2008	0	09/04/2008	6	24 - CLOSED	INAPP MANNER	
655	08/13/2008	08/25/2008	12	10/15/2008	51	10/15/2008	0	63 - MEDIATED	RUDE, SARCASTIC	
656	08/13/2008	08/13/2008	0	08/13/2008	0	08/13/2008	0	0 - INFO ONLY	IO1	
657	08/13/2008	08/19/2008	6	03/11/2009	204	03/14/2009	3	213 - CLOSED	FAILED REQUIRED ACTION	
658	08/13/2008	08/14/2008	1	06/30/2009	320	06/30/2009	0	321 - SUSTAINED	PROFANITY, ARREST	06/30/2009
659	08/13/2008	08/18/2008	5	08/18/2008	0	08/19/2008	1	6 - CLOSED	ARREST	
660	08/14/2008	08/21/2008	7	11/21/2008	92	11/21/2008	0	99 - CLOSED	UF	
661	08/18/2008	08/22/2008	4	06/05/2009	287	06/06/2009	1	292 - CLOSED	DETENTION	
662	08/18/2008	08/18/2008	0	11/06/2008	80	11/12/2008	6	86 - CLOSED	INAPP BEHAVIOR	
663	08/18/2008	08/18/2008	0	08/18/2008	0	08/19/2008	1	1 - INFO ONLY	IO1 SFSD	
664	08/18/2008	08/18/2008	0	02/24/2009	190	02/26/2009	2	192 - CLOSED	UF	
665	08/18/2008	08/21/2008	3	02/24/2009	187	02/26/2009	2	192 - CLOSED	DETENTION/FORCE	
666	08/18/2008	08/20/2008	2	07/03/2009	317	07/13/2009	10	329 - CLOSED	DISCHARGING WEAPON	
667	08/19/2008	09/12/2008	24	09/12/2008	0	09/18/2008	6	30 - CLOSED	INAPP COMMENT	
668	08/19/2008	08/29/2008	10	07/14/2009	319	07/14/2009	0	329 - CLOSED	PUNCHED HOMELESS MAN	
669	08/19/2008	09/08/2008	20	10/28/2008	50	10/28/2008	0	70 - CLOSED	UF	
670	08/20/2008	08/29/2008	9	09/03/2008	5	09/04/2008	1	15 - CLOSED	FAILED TO TAKE REQ'D ACTION	
671	08/20/2008	08/25/2008	5	08/26/2008	1	08/26/2008	0	6 - INFO ONLY	IO2	
672	08/20/2008	09/18/2008	29	05/27/2009	251	05/27/2009	0	280 - CLOSED	UNNECESSARY FORCE AND INAPPROPRIATE BEHAVIOR FAILURE TO PROPERLY DOCUMENT USE OF FORCE	
673	08/21/2008	08/28/2008	7	10/27/2008	60	10/28/2008	1	68 - CLOSED	ARREST	
674	08/22/2008	08/22/2008	0	09/08/2008	17	09/13/2008	5	22 - CLOSED	TTRAFFIC STOP, DETENTION, INAPP BEHAVIOR	
675	08/22/2008	08/26/2008	4	12/01/2008	97	12/03/2008	2	103 - WITHDRAWN	FAILED TO TAKE REQ'D ACTION	
676	08/22/2008	08/26/2008	4	11/08/2008	74	11/08/2008	0	78 - CLOSED	ARREST, INAPP BEHAVIOR, UF	
677	08/22/2008	08/26/2008	4	02/27/2009	185	03/07/2009	8	197 - CLOSED	ARREST, UF AT STATION	
678	08/22/2008	08/26/2008	4	10/29/2008	64	11/08/2008	10	78 - CLOSED	TOW, FAILURE TO RETURN CAR	
679	08/22/2008	08/26/2008	4	01/13/2009	140	01/17/2009	4	148 - CLOSED	ARREST, UF AT STATION	
680	08/22/2008	09/09/2008	18	11/24/2008	76	12/07/2008	13	107 - CLOSED	CITED FOR PEEING IN PUBLIC	

Case	Received	Intake Done	Days Elapsed	Review Done	Days Elapsed	Closed	Days Elapsed	Total Days/Status	Synopsis of Case	Sent to MCD
681	08/25/2008	08/25/2008	0	09/10/2008	16	09/10/2008	0	16 - CLOSED	IO2	
682	08/25/2008	08/27/2008	2	03/02/2009	187	03/05/2009	3	192 - CLOSED	CONDUCTED STRIP SEARCH ON PUBLIC SIDEWALK	
683	08/25/2008	08/26/2008	1	03/13/2009	199	03/14/2009	1	201 - CLOSED	FAILED TO ISSUE CERT, HARASSMENT, INAPP COMMENTS	
684	08/25/2008	08/26/2008	1	03/11/2009	197	03/14/2009	3	201 - CLOSED	FAILED TO INVESTIGATE, MISREPRESENTED THE TRUTH	
685	08/25/2008	08/29/2008	4	10/14/2008	46	10/17/2008	3	53 - CLOSED	FAILED TO TAKE REQ'D ACTION	
686	08/27/2008	08/28/2008	1	10/15/2008	48	10/15/2008	0	49 - MEDIATED	SPOKE RUDELY TO COMP	
687	08/27/2008	09/25/2008	29	07/29/2009	307	07/30/2009	1	337 - CLOSED	UNJUSTIFIED CITATION, SELECTIVE ENFORCEMENT	
688	08/27/2008	09/09/2008	13	12/07/2008	89	12/07/2008	0	102 - CLOSED	INAPPROPRIATE BEHAVIOR	
689	08/27/2008	09/17/2008	21	10/01/2008	14	10/01/2008	0	35 - CLOSED	INAPPROPRIATE BEHAVIOR	
690	08/27/2008	09/15/2008	19	10/22/2008	37	10/24/2008	2	58 - CLOSED	QUESTIONING POLICY/PROCEDURE ON DEPLOYMENT OF EXCESSIVE MANPOWER SWAT TEAM	
691	08/28/2008	09/10/2008	13	11/17/2008	68	11/20/2008	3	84 - CLOSED	DETENTION, SEXUAL SLUR, UF, PROFANITY	
692	08/28/2008	09/23/2008	26	04/28/2009	217	10/08/2009	163	406 - CLOSED	FORCE DURING ARREST	
693	08/28/2008	09/13/2008	16	07/19/2009	309	07/19/2009	0	325 - CLOSED	ENTRY W/O CAUSE	
694	08/28/2008	09/24/2008	27	12/17/2008	84	12/19/2008	2	113 - CLOSED	INAPP COMMENTS	
695	09/02/2008	09/02/2008	0	09/06/2008	4	09/06/2008	0	4 - CLOSED	CITE BY PARK RANGER IO-1	
696	09/02/2008	09/08/2008	6	05/27/2009	261	06/02/2009	6	273 - CLOSED	INAPP COMMENTS/BEHAVIOR	
697	09/02/2008	09/19/2008	17	06/01/2009	255	06/06/2009	5	277 - CLOSED	FAILED TO REMOVE DANGEROUS HORSE	
698	09/02/2008	09/04/2008	2	12/12/2008	99	12/13/2008	1	102 - WITHDRAWN	FAILED TO PROPERLY INVESTIGATE	
699	09/02/2008	09/05/2008	3	11/24/2008	80	12/05/2008	11	94 - MEDIATED	FAILING TO PROPERLY INVESTIGATE	
700	09/03/2008	09/05/2008	2	09/06/2008	1	09/06/2008	0	3 - INFO ONLY	UNKNOWN MAN WORKING W/PD TO BOTHER HIM	
701	09/03/2008	09/22/2008	19	07/27/2009	308	07/29/2009	2	329 - CLOSED	CITE, TOW	
702	09/03/2008	09/08/2008	5	05/04/2009	238	05/15/2009	11	254 - CLOSED	ILLEGAL TOW, INAPP COMMENTS/BEHAVIOR	
703	09/04/2008	09/04/2008	0	09/04/2008	0	09/06/2008	2	2 - INFO ONLY	CITATION W/O CAUSE	
704	09/04/2008	09/08/2008	4	10/16/2008	38	10/18/2008	2	44 - CLOSED	USE OF UNNECESSARY FORCE	
705	09/04/2008	09/04/2008	0	10/23/2008	49	10/24/2008	1	50 - CLOSED	UNWARRANTED TOW	
706	09/04/2008	09/24/2008	20	11/03/2008	40	11/03/2008	0	60 - CLOSED	CITATION W/O CAUSE	
707	09/05/2008	09/11/2008	6	09/11/2008	0	09/13/2008	2	8 - WITHDRAWN	INAPP COMMENTS/BEHAVIOR	
708	09/05/2008	09/15/2008	10	10/20/2008	35	10/24/2008	4	49 - CLOSED	CITE	
709	09/08/2008	09/12/2008	4	05/09/2009	239	05/15/2009	6	249 - CLOSED	TOW	
710	09/08/2008	09/09/2008	1	10/12/2008	33	10/12/2008	0	34 - CLOSED	DAMAGED PROPERTY	
711	09/08/2008	09/08/2008	0	01/08/2009	122	01/10/2009	2	124 - CLOSED	DIPUTE IR AND ANALYSIS	
712	09/08/2008	09/16/2008	8	10/16/2008	30	10/17/2008	1	39 - WITHDRAWN	DETENTION, DISPLAY OF FIREARM, PROPERTY PROCESS	

Case	Received	Intake Done	Days Elapsed	Review Done	Days Elapsed	Closed	Days Elapsed	Total Days/Status	Synopsis of Case	Sent to MCD
713	09/08/2008	09/15/2008	7	10/24/2008	39	10/24/2008	0	46 - MEDIATED	ENTRY	
714	09/09/2008	09/12/2008	3	02/24/2009	165	02/26/2009	2	170 - CLOSED	TIGHT HANDCUFFS	
715	09/10/2008	09/15/2008	5	10/10/2008	25	10/10/2008	0	30 - CLOSED	DETENTION	
716	09/10/2008	09/29/2008	19	09/29/2008	0	10/18/2008	19	38 - CLOSED	ARREST, MISSING PROPERTY	
717	09/10/2008	09/29/2008	19	11/24/2008	56	12/07/2008	13	88 - CLOSED	ARREST, MISSING PROPERTY	
718	09/10/2008	10/02/2008	22	07/14/2009	285	07/14/2009	0	307 - SUSTAINED	ARREST, UF	07/20/2009
719	09/10/2008	10/10/2008	30	10/10/2008	0	10/17/2008	7	37 - WITHDRAWN	INAPP MANNER	
720	09/10/2008	09/15/2008	5	06/05/2009	263	06/08/2009	3	271 - SUSTAINED	CITE, INAPP CONDUCT	06/12/2009
721	09/11/2008	09/11/2008	0	05/27/2009	258	05/28/2009	1	259 - CLOSED	FAILURE TO PREPARE REPORT INAPPROPRIATE BEHAVIOR AND COMMENTS	
722	09/11/2008	09/25/2008	14	10/27/2008	32	10/28/2008	1	47 - CLOSED	UF, RS	
723	09/12/2008	09/23/2008	11	04/17/2009	206	07/22/2009	96	313 - CLOSED	TOLD TO GET DRESSED, INAPP COMMENTS	
724	09/12/2008	09/24/2008	12	05/02/2009	220	05/02/2009	0	232 - CLOSED	INAPP BEHAVIOR/COMMENTS	
725	09/12/2008	10/02/2008	20	07/28/2009	299	07/28/2009	0	319 - CLOSED	ARREST, IMPROPER STRIP SEARCH	
726	09/12/2008	09/15/2008	3	02/09/2009	147	02/19/2009	10	160 - WITHDRAWN	IMPROPER RELEASE OF MINOR	
727	09/12/2008	09/30/2008	18	01/02/2009	94	01/10/2009	8	120 - CLOSED	ENTRY	
728	09/15/2008	10/14/2008	29	02/23/2009	132	03/05/2009	10	171 - SUSTAINED	DETENTION, GUNS POINTED ON DV SUSPICION	03/16/2009
729	09/15/2008	09/24/2008	9	07/15/2009	294	07/25/2009	10	313 - CLOSED	CITE, INAPP BEHAVIOR	
730	09/15/2008	09/23/2008	8	11/17/2008	55	11/17/2008	0	63 - MEDIATED	RUDE	
731	09/15/2008	10/03/2008	18	07/15/2009	285	07/19/2009	4	307 - CLOSED	DETENTION, SEARCH, FAILURE TO TAKE ACTION, HARASSMENT, UNNECESSARY FORCE	
732	09/15/2008	09/19/2008	4	03/10/2009	172	03/14/2009	4	180 - CLOSED	UF DURING DETENTION	
733	09/15/2008	09/25/2008	10	06/15/2009	263	06/15/2009	0	273 - SUSTAINED	RACIAL PROFILING, FALSE ARREST, UF ON COMPLAINANT AND PREGNANT GIRLFRIEND	06/15/2009
734	09/15/2008	09/30/2008	15	04/21/2009	203	07/22/2009	92	310 - CLOSED	HARASSMENT OVER NUDITY	
735	09/15/2008	09/15/2008	0	12/01/2008	77	12/03/2008	2	79 - CLOSED	DRUG ARREST	
736	09/15/2008	09/24/2008	9	09/24/2008	0	09/25/2008	1	10 - INFO ONLY	IO1/SFSD	
737	09/15/2008	09/25/2008	10	02/19/2009	147	02/19/2009	0	157 - CLOSED	RUDE	
738	09/15/2008	09/23/2008	8	06/26/2009	276	06/30/2009	4	288 - CLOSED	FALSE 5150 HOLD, SEARCH ROOM W/O WARRANT	
739	09/16/2008	09/18/2008	2	09/18/2008	0	09/20/2008	2	4 - CLOSED	IO-2	
740	09/16/2008	09/26/2008	10	09/29/2008	3	10/04/2008	5	18 - WITHDRAWN	FAILED TO INVESTIGATE	
741	09/16/2008	09/17/2008	1	10/02/2008	15	10/02/2008	0	16 - INFO ONLY	NOT VERY NICE	
742	09/19/2008	09/25/2008	6	02/22/2009	150	02/22/2009	0	156 - CLOSED	PROPERTY	
743	09/22/2008	09/25/2008	3	11/03/2008	39	11/04/2008	1	43 - WITHDRAWN	CITE	
744	09/22/2008	09/30/2008	8	07/21/2009	294	07/22/2009	1	303 - CLOSED	DETENTION	

Case	Received	Intake Done	Days Elapsed	Review Done	Days Elapsed	Closed	Days Elapsed	Total Days/Status	Synopsis of Case	Sent to MCD
745	09/22/2008	09/23/2008	1	09/25/2008	2	09/26/2008	1	4 - WITHDRAWN	DETENTION, INAPP COMMENTS/BEHAVIOR	
746	09/22/2008	10/23/2008	31	05/18/2009	207	05/18/2009	0	238 - CLOSED	CITATION WITHOUT CAUSE	
747	09/22/2008	09/23/2008	1	09/23/2008	0	09/25/2008	2	3 - INFO ONLY	IO1 SFSD	
748	09/22/2008	09/30/2008	8	12/16/2008	77	12/19/2008	3	88 - CLOSED	UF DURING ARREST	
749	09/22/2008	09/24/2008	2	02/20/2009	149	02/20/2009	0	151 - MERGED	CITE	
750	09/22/2008	09/24/2008	2	02/20/2009	149	02/20/2009	0	151 - MERGED	INAPP BEHAVIOR	
751	09/22/2008	09/24/2008	2	02/20/2009	149	02/20/2009	0	151 - MERGED	CITE	
752	09/22/2008	09/25/2008	3	10/08/2008	13	10/08/2008	0	16 - CLOSED	INAPPROPRIATE BEHAVIOR AND/OR COMMENTS	
753	09/23/2008	10/17/2008	24	12/15/2008	59	12/20/2008	5	88 - CLOSED	UF	
754	09/23/2008	09/23/2008	0	12/12/2008	80	12/13/2008	1	81 - CLOSED	FAILED TO PROPERLY INVESTIGATE	
755	09/23/2008	09/24/2008	1	10/17/2008	23	10/17/2008	0	24 - CLOSED	CITE	
756	09/23/2008	09/29/2008	6	02/17/2009	141	02/19/2009	2	149 - WITHDRAWN	CITATION W/O CAUSE	
757	09/24/2008	10/03/2008	9	04/21/2009	200	07/22/2009	92	301 - CLOSED	FAILED TO MAINTAIN REQ'D KNOWLEDGE	
758	09/24/2008	09/25/2008	1	12/22/2008	88	12/22/2008	0	89 - CLOSED	INAPPROPRIATE BEHAVIOR AND/OR COMMENTS	
759	09/24/2008	10/01/2008	7	12/07/2008	67	12/07/2008	0	74 - CLOSED	FAILED TO INVESTIGATE	
760	09/24/2008	10/06/2008	12	03/17/2009	162	03/31/2009	14	188 - CLOSED	INAPP COMMENT	
761	09/25/2008	10/31/2008	36	07/08/2009	250	07/09/2009	1	287 - CLOSED	INAPP BEHAVIOR	
762	09/25/2008	10/01/2008	6	10/06/2008	5	10/08/2008	2	13 - INFO ONLY	IO-1	
763	09/25/2008	10/20/2008	25	06/19/2009	242	06/19/2009	0	267 - SUSTAINED	CITE	06/22/2009
764	09/26/2008	09/30/2008	4	01/15/2009	107	01/17/2009	2	113 - CLOSED	FAILED TO PROPERLY INVESTIGATE	
765	09/26/2008	10/17/2008	21	06/26/2009	252	06/26/2009	0	273 - CLOSED	INAPP BEHAVIOR/COMMENTS	
766	09/26/2008	09/29/2008	3	10/06/2008	7	10/08/2008	2	12 - INFO ONLY	MAN ON STREET CLAIMED TO BE PO AND THREATENED HER	
767	09/26/2008	10/24/2008	28	04/28/2009	186	05/02/2009	4	218 - CLOSED	YOUNG LATINO MEN PULLED OVER AND SEARCHED, NOT TOLD WHY	
768	09/26/2008	10/01/2008	5	08/07/2009	310	08/11/2009	4	319 - CLOSED	RUDE, INTIMIDATING, MISAPPLICATION OF PERMIT REGULATIONS	
769	09/30/2008	10/10/2008	10	01/06/2009	88	01/10/2009	4	102 - CLOSED	THREATS AND PROFANITY	
770	09/30/2008	10/07/2008	7	11/20/2008	44	11/20/2008	0	51 - CLOSED	FAILURE TO PROPERLY PROCESS PROPERTY	
771	09/30/2008	10/07/2008	7	12/10/2008	64	12/11/2008	1	72 - CLOSED	FOLLOWED COMPLAINANT	
772	09/30/2008	09/30/2008	0	01/27/2009	119	01/31/2009	4	123 - MEDIATED	INAPPROPRIATE BEHAVIOR AND COMMENTS	
773	09/30/2008	10/20/2008	20	02/05/2009	108	02/07/2009	2	130 - CLOSED	INAPPROPRIATE BHEAVIOR AND JAYWALK CITE	
774	09/30/2008	09/30/2008	0	03/26/2009	177	04/06/2009	11	188 - CLOSED	TRANSGENDER PUSHED, RIDICULED, INSULTED	
775	10/01/2008	10/22/2008	21	01/23/2009	93	08/15/2009	204	318 - CLOSED	INACCURATE DECLARATION IN SUPPORT OF ISSUANCE OF WARRANT FAILURE TO TAKE ACTION	
776	10/01/2008	10/07/2008	6	03/06/2009	150	03/07/2009	1	157 - CLOSED	INAPP BEHAVIOR/COMMENTS	

Case	Received	Intake Done	Days Elapsed	Review Done	Days Elapsed	Closed	Days Elapsed	Total Days/Status	Synopsis of Case	Sent to MCD
777	10/02/2008	10/02/2008	0	01/05/2009	95	01/05/2009	0	95 - MEDIATED	THREATENING AND INAPP BEHAVIOR	
778	10/02/2008	10/31/2008	29	01/02/2009	63	01/31/2009	29	121 - CLOSED	DRIVING IMPROPERLY	
779	10/02/2008	10/14/2008	12	03/19/2009	156	03/31/2009	12	180 - CLOSED	UF	
780	10/02/2008	10/07/2008	5	10/08/2008	1	10/08/2008	0	6 - INFO ONLY	IO1 SF CITY COLLEGE POLICE DISCRIMINATION	
781	10/02/2008	10/07/2008	5	10/09/2008	2	10/14/2008	5	12 - CLOSED	DETENTION	
782	10/02/2008	10/07/2008	5	10/23/2008	16	10/25/2008	2	23 - CLOSED	DETENTION AT GUNPOINT	
783	10/03/2008	10/09/2008	6	01/06/2009	89	01/10/2009	4	99 - CLOSED	FAILED TO TAKE REQ'D ACTION	
784	10/06/2008	10/15/2008	9	02/12/2009	120	03/14/2009	30	159 - CLOSED	FAILED TO MAKE MANDATORY ARREST	
785	10/06/2008	10/15/2008	9	01/17/2009	94	01/17/2009	0	103 - MEDIATED	RUDE, INAPP COMMENT	
786	10/06/2008	10/09/2008	3	04/03/2009	176	09/21/2009	171	350 - CLOSED	INAPP BEHAVIOR	
787	10/06/2008	10/22/2008	16	12/12/2008	51	12/20/2008	8	75 - CLOSED	FAILED TO WRITE ACCURATE REPORT	
788	10/07/2008	10/16/2008	9	03/04/2009	139	03/05/2009	1	149 - CLOSED	FAILED TO CONDUCT A THOROUGH AND UNBIASED INVESTIGATION	
789	10/07/2008	10/28/2008	21	03/11/2009	134	03/14/2009	3	158 - CLOSED	RUDE & INTIMIDATING Demeanor	
790	10/08/2008	10/23/2008	15	02/02/2009	102	02/07/2009	5	122 - CLOSED	VEHICLE SEARCH W/O CONSENT	
791	10/08/2008	10/23/2008	15	05/04/2009	193	05/16/2009	12	220 - CLOSED	INACCURATE/INCOMPLETE REPORT FAILURE TO TAKE REQUIRED ACTION	
792	10/09/2008	10/22/2008	13	05/29/2009	219	05/29/2009	0	232 - SUSTAINED	DETENTION W/O JUSTIFICATION	06/08/2009
793	10/09/2008	10/20/2008	11	05/05/2009	197	05/11/2009	6	214 - CLOSED	HARASSMENT	
794	10/09/2008	10/20/2008	11	10/20/2008	0	10/25/2008	5	16 - INFO ONLY	IO-1-DPT	
795	10/09/2008	10/23/2008	14	12/15/2008	53	12/20/2008	5	72 - CLOSED	INAPPROPRIATE COMMENTS	
796	10/10/2008	10/30/2008	20	06/30/2009	243	06/30/2009	0	263 - CLOSED	HARASSMENT	
797	10/10/2008	10/23/2008	13	04/23/2009	182	04/24/2009	1	196 - CLOSED	ARREST/INAPPROPRIATE BEHAVIOR	
798	10/10/2008	10/23/2008	13	04/22/2009	181	04/25/2009	3	197 - CLOSED	CITE	
799	10/14/2008	11/03/2008	20	10/14/2009	345	12/03/2009	50	415 - CLOSED	FAILURE TO TAKE REQ'D ACTION	
800	10/14/2008	11/12/2008	29	07/27/2009	257	07/29/2009	2	288 - CLOSED	UF, THREATS DURING ARREST	
801	10/15/2008	10/31/2008	16	07/22/2009	264	08/20/2009	29	309 - SUSTAINED	ENTRY, DETENTION	08/29/2009
802	10/15/2008	10/22/2008	7	11/20/2008	29	11/20/2008	0	36 - CLOSED	YANKED OFF BIKE	
803	10/15/2008	10/31/2008	16	04/30/2009	181	05/02/2009	2	199 - WITHDRAWN	UF, RECKLESS ENDANGERMENT	
804	10/16/2008	10/23/2008	7	05/13/2009	202	05/27/2009	14	223 - CLOSED	HARASSMENT	
805	10/16/2008	10/17/2008	1	03/02/2009	136	03/05/2009	3	140 - CLOSED	CITATION W/O CAUSE	
806	10/16/2008	10/20/2008	4	06/15/2009	238	06/27/2009	12	254 - CLOSED	INAPROP. COMMENTS/CITATION	
807	10/16/2008	10/17/2008	1	06/08/2009	234	07/22/2009	44	279 - CLOSED	INAPPROP. COMMENTS/CITATION	
808	10/16/2008	10/16/2008	0	03/02/2009	137	03/05/2009	3	140 - CLOSED	CITATION/INAPPR. COMMENTS	

Case	Received	Intake Done	Days Elapsed	Review Done	Days Elapsed	Closed	Days Elapsed	Total Days/Status	Synopsis of Case	Sent to MCD
809	10/16/2008	10/17/2008	1	06/30/2009	256	09/11/2009	73	330 - CLOSED	CITATION/INAPPR. COMMENTS	
810	10/16/2008	10/20/2008	4	01/05/2009	77	01/10/2009	5	86 - CLOSED	CITATION/INAPPR. COMMENTS	
811	10/16/2008	10/29/2008	13	05/14/2009	197	05/20/2009	6	216 - CLOSED	ARREST/SEIZE PROPERTY	
812	10/16/2008	10/23/2008	7	06/08/2009	228	06/20/2009	12	247 - CLOSED	HARASSMENT	
813	10/16/2008	10/23/2008	7	05/29/2009	218	06/06/2009	8	233 - CLOSED	HARASSMENT	
814	10/16/2008	10/16/2008	0	12/08/2008	53	12/12/2008	4	57 - CLOSED	UNWARRANTED JAY-WALKING CITATION	
815	10/16/2008	10/30/2008	14	04/22/2009	174	04/25/2009	3	191 - CLOSED	DETENTION W/O JUSTIFICATION	
816	10/17/2008	10/23/2008	6	11/03/2008	11	11/03/2008	0	17 - CLOSED	INAPPROPRIATE BEHAVIOR	
817	10/17/2008	10/31/2008	14	06/03/2009	215	06/06/2009	3	232 - INFO ONLY	CITATION W/O CAUSE	
818	10/17/2008	10/31/2008	14	12/31/2008	61	01/05/2009	5	80 - WITHDRAWN	FAILED TO PROPERLY PROCESS PROPERTY	
819	10/17/2008	10/23/2008	6	11/24/2008	32	12/07/2008	13	51 - CLOSED	FAILED TO PROPERLY PROCESS PROPERTY	
820	10/17/2008	10/20/2008	3	11/24/2008	35	11/24/2008	0	38 - SUSTAINED	INAPP BEHAVIOR	11/25/2008
821	10/17/2008	10/17/2008	0	10/17/2008	0	10/25/2008	8	8 - INFO ONLY	IO2	
822	10/17/2008	11/01/2008	15	02/09/2009	100	02/09/2009	0	115 - CLOSED	DETENTION W/O CAUSE	
823	10/17/2008	10/23/2008	6	03/19/2009	147	04/07/2009	19	172 - CLOSED	UF	
824	10/17/2008	10/23/2008	6	06/18/2009	238	06/20/2009	2	246 - CLOSED	USE OF PROFANITY	
825	10/20/2008	10/31/2008	11	12/19/2008	49	12/20/2008	1	61 - CLOSED	DETENTION	
826	10/20/2008	10/29/2008	9	11/24/2008	26	05/06/2009	163	198 - CLOSED	ARREST	
827	10/20/2008	10/28/2008	8	10/28/2008	0	10/28/2008	0	8 - INFO ONLY	UNNECESSARY FORCE	
828	10/20/2008	11/07/2008	18	01/30/2009	84	01/31/2009	1	103 - CLOSED	FAILED TO ACCEPT AND ARREST, INAPP COMMENTS	
829	10/20/2008	10/23/2008	3	10/23/2008	0	10/24/2008	1	4 - CLOSED	ENTERING RESIDENCE, ARREST, UF	
830	10/20/2008	10/30/2008	10	03/19/2009	140	03/31/2009	12	162 - CLOSED	INAPP BEHAVIOR/COMMENTS	
831	10/20/2008	11/14/2008	25	05/18/2009	185	05/18/2009	0	210 - SUSTAINED	INACCURATE INFO, INAPP CONDUCT	05/22/2009
832	10/22/2008	11/07/2008	16	12/24/2008	47	01/10/2009	17	80 - CLOSED	FAILURE TO PROVIDE REQUIRED INFORMATION	
833	10/22/2008	10/30/2008	8	11/20/2008	21	12/05/2008	15	44 - MEDIATED	FAILUER TO TAKE IR AND INAPPROPRIATE CONDUCT	
834	10/22/2008	11/07/2008	16	01/29/2009	83	01/31/2009	2	101 - CLOSED	EXCESSIVE FORCE AND PROPERTY DAMAGE	
835	10/22/2008	10/31/2008	9	03/02/2009	122	03/07/2009	5	136 - CLOSED	CITATION W/O CAUSE	
836	10/22/2008	10/31/2008	9	12/18/2008	48	12/19/2008	1	58 - MEDIATED	TOWING A VEHICLE W/O JUSTIFICATION	
837	10/23/2008	10/27/2008	4	12/12/2008	46	12/12/2008	0	50 - MEDIATED	CITE, SMOKING ON DUTY	
838	10/23/2008	10/25/2008	2	10/25/2008	0	10/25/2008	0	2 - INFO ONLY	101 SFSD	
839	10/23/2008	12/22/2008	60	08/15/2009	236	08/15/2009	0	296 - CLOSED	HARASSMENT	
840	10/23/2008	10/27/2008	4	01/29/2009	94	01/31/2009	2	100 - CLOSED	DETENTION	

Case	Received	Intake Done	Days Elapsed	Review Done	Days Elapsed	Closed	Days Elapsed	Total Days/Status	Synopsis of Case	Sent to MCD
841	10/23/2008	11/20/2008	28	07/07/2009	229	07/07/2009	0	257 - CLOSED	UF	
842	10/23/2008	11/07/2008	15	09/08/2009	305	09/13/2009	5	325 - CLOSED	INAPP BEHAVIOR	
843	10/24/2008	10/30/2008	6	01/15/2009	77	01/17/2009	2	85 - CLOSED	UF	
844	10/24/2008	10/27/2008	3	11/24/2008	28	12/03/2008	9	40 - CLOSED	SELECTIVE ENFORCEMENT	
845	10/24/2008	10/29/2008	5	12/11/2008	43	12/20/2008	9	57 - CLOSED	USE OF UNNECESSARY FORCE	
846	10/27/2008	11/05/2008	9	12/15/2008	40	12/20/2008	5	54 - WITHDRAWN	CITE	
847	10/27/2008	11/05/2008	9	12/15/2008	40	12/20/2008	5	54 - CLOSED	CITE, RUDE	
848	10/27/2008	12/16/2008	50	05/20/2009	155	05/20/2009	0	205 - CLOSED	INAPP BEHAVIOR/COMMENTS	
849	10/27/2008	10/27/2008	0	12/24/2008	58	01/02/2009	9	67 - CLOSED	ISSUED CITE	
850	10/27/2008	10/27/2008	0	02/13/2009	109	02/18/2009	5	114 - CLOSED	ISSUED CITE	
851	10/27/2008	11/06/2008	10	01/31/2009	86	01/31/2009	0	96 - CLOSED	ARREST, UF, PROPERTY, PROFANITY	
852	10/28/2008	10/30/2008	2	03/19/2009	140	03/31/2009	12	154 - CLOSED	THREATENED W/PEPPER SPRAY	
853	10/28/2008	11/06/2008	9	11/26/2008	20	12/03/2008	7	36 - CLOSED	INAPP COMMENTS	
854	10/29/2008	10/31/2008	2	03/25/2009	145	03/31/2009	6	153 - CLOSED	DETAINED, RUINED CAR IN 2002, DID NOT RETURN ANTIQUE PISTOL IN 2008	
855	10/29/2008	10/30/2008	1	09/30/2009	335	09/30/2009	0	336 - SUSTAINED	SUSPENSE/ VIOLATION OF 7.01	09/30/2009
856	10/29/2008	11/10/2008	12	07/29/2009	261	07/29/2009	0	273 - SUSTAINED	DETENTION/FORCE	07/29/2009
857	10/29/2008	10/29/2008	0	10/30/2008	1	10/30/2008	0	1 - MERGED	DETENTION, UF	
858	10/30/2008	11/06/2008	7	03/07/2009	121	03/07/2009	0	128 - CLOSED	SEARCH	
859	10/30/2008	12/15/2008	46	06/30/2009	197	07/24/2009	24	267 - CLOSED	FORCE DURING ARREST	
860	10/30/2008	01/21/2009	83	03/31/2009	69	03/31/2009	0	152 - CLOSED	THREATS/HANDCUFFS	
861	10/30/2008	11/06/2008	7	09/30/2009	328	09/30/2009	0	335 - SUSTAINED	HARASSMENT, UF, DETENTION/ARREST, MISREPRESENTED THE TRUTH, TOWED, INAPP BEHAVIOR/COMMENTS, FAILED TO PROPERLY INVESTIGATE	10/06/2009
862	10/30/2008	12/15/2008	46	01/29/2009	45	01/31/2009	2	93 - CLOSED	IMPROPER SEARCH	
863	10/30/2008	10/31/2008	1	01/29/2009	90	02/05/2009	7	98 - CLOSED	DETENTION	
864	10/30/2008	11/07/2008	8	05/20/2009	194	05/20/2009	0	202 - WITHDRAWN	SEARCH RESIDENCE W/O CAUSE AND INAPPROPRIATE COMMENTS AND BEHAVIOR	
865	10/31/2008	12/23/2008	53	12/23/2008	0	12/23/2008	0	53 - MEDIATED	FAILURE TO INVESTIGATE/SEARCH	
866	11/02/2008	12/26/2008	54	07/22/2009	208	07/22/2009	0	262 - CLOSED	INAPP BEHAVIOR	
867	11/03/2008	11/18/2008	15	08/11/2009	266	08/11/2009	0	281 - MERGED	UF DURING ARREST	
868	11/03/2008	11/06/2008	3	11/20/2008	14	12/07/2008	17	34 - WITHDRAWN	FAILED TO INVESTIGATE	
869	11/03/2008	11/10/2008	7	03/06/2009	116	03/07/2009	1	124 - CLOSED	DETENTION AT GUNPOINT	
870	11/03/2008	11/04/2008	1	04/09/2009	156	04/09/2009	0	157 - CLOSED	ARREST	
871	11/03/2008	11/03/2008	0	11/03/2008	0	11/04/2008	1	1 - INFO ONLY	DISCHARGING A WEAPON	
872	11/04/2008	11/04/2008	0	04/27/2009	174	05/20/2009	23	197 - CLOSED	INAPP BEHAVIOR	

Case	Received	Intake Done	Days Elapsed	Review Done	Days Elapsed	Closed	Days Elapsed	Total Days/Status	Synopsis of Case	Sent to MCD
873	11/04/2008	11/07/2008	3	02/19/2009	104	02/27/2009	8	115 - SUSTAINED	INAPP BEHAVIOR	03/04/2009
874	11/04/2008	11/07/2008	3	12/24/2008	47	01/10/2009	17	67 - CLOSED	CITATION DUE TO BIAS	
875	11/05/2008	11/14/2008	9	12/30/2008	46	01/10/2009	11	66 - INFO ONLY	CITATION W/O CAUSE	
876	11/05/2008	02/09/2009	96	07/27/2009	168	07/30/2009	3	267 - CLOSED	UNNECESSARY FORCE	
877	11/05/2008	11/12/2008	7	01/16/2009	65	01/17/2009	1	73 - CLOSED	DISCLOURE OF CONF INFO; INAPPROPRIATE STMNTS	
878	11/05/2008	11/14/2008	9	12/30/2008	46	01/05/2009	6	61 - CLOSED	UF DURING 647F ARREST	
879	11/06/2008	11/12/2008	6	05/04/2009	173	05/06/2009	2	181 - CLOSED	CITE	
880	11/06/2008	11/14/2008	8	03/12/2009	118	03/14/2009	2	128 - CLOSED	WRITING AN INCOMPLETE/INACCURATE REPORT	
881	11/06/2008	11/14/2008	8	02/17/2009	95	02/19/2009	2	105 - CLOSED	INAPP BEHAVIOR	
882	11/06/2008	11/14/2008	8	11/20/2008	6	11/20/2008	0	14 - INFO ONLY	IO1	
883	11/07/2008	11/13/2008	6	04/21/2009	159	07/22/2009	92	257 - CLOSED	ARREST THREAT	
884	11/10/2008	11/10/2008	0	03/26/2009	136	03/31/2009	5	141 - CLOSED	RUDENESS	
885	11/10/2008	11/20/2008	10	12/09/2008	19	12/11/2008	2	31 - CLOSED	INAPP BEHAVIOR/COMMENTS	
886	11/12/2008	11/14/2008	2	07/27/2009	255	07/29/2009	2	259 - CLOSED	FAILURE TO PROPERLY INVESTIGATE	
887	11/12/2008	11/17/2008	5	04/24/2009	158	04/24/2009	0	163 - CLOSED	HARASSMENT	
888	11/12/2008	11/20/2008	8	02/03/2009	75	02/07/2009	4	87 - CLOSED	FAILED TO INVESTIGATE	
889	11/12/2008	12/15/2008	33	07/27/2009	224	07/27/2009	0	257 - CLOSED	FAILED TO PROPERLY INVESTIGATE, FAILED TO TAKE REQUIRED ACTIONS	
890	11/12/2008	11/14/2008	2	01/13/2009	60	01/13/2009	0	62 - CLOSED	DETENTION	
891	11/12/2008	12/02/2008	20	06/30/2009	210	06/30/2009	0	230 - SUSTAINED	DETENTION, NO 849B	06/30/2009
892	11/12/2008	11/12/2008	0	02/20/2009	100	02/20/2009	0	100 - CLOSED	INAPP COMMENT	
893	11/13/2008	11/17/2008	4	11/21/2008	4	11/21/2008	0	8 - CLOSED	CITE	
894	11/13/2008	11/13/2008	0	04/22/2009	160	07/22/2009	91	251 - CLOSED	HARASSMENT	
895	11/13/2008	11/13/2008	0	04/22/2009	160	07/22/2009	91	251 - CLOSED	ARREST/HARASSMENT	
896	11/13/2008	11/13/2008	0	04/22/2009	160	07/22/2009	91	251 - CLOSED	HARASSMENT	
897	11/14/2008	12/09/2008	25	04/09/2009	121	04/09/2009	0	146 - CLOSED	TWISTED WRISTS	
898	11/14/2008	11/21/2008	7	07/29/2009	250	07/30/2009	1	258 - CLOSED	DETENTION AT GUNPOINT, VEHICLE SEARCH, DAMAGE TO VEHICLE, FAILURE TO ALLOW TAKING MEDICATIONS	
899	11/14/2008	12/09/2008	25	12/30/2008	21	01/05/2009	6	52 - CLOSED	FAILED TO TAKE REPORT	
900	11/14/2008	11/20/2008	6	02/02/2009	74	02/03/2009	1	81 - MEDIATED	DETENTION/HANDCUFFING	
901	11/14/2008	11/21/2008	7	06/25/2009	216	09/14/2009	81	304 - SUSTAINED	CRD	09/15/2009
902	11/17/2008	12/04/2008	17	04/15/2009	132	04/15/2009	0	149 - MEDIATED	FAILED TO PROPERLY PROCESS PROPERTY	
903	11/17/2008	12/09/2008	22	02/03/2009	56	02/07/2009	4	82 - CLOSED	CITE	
904	11/17/2008	11/25/2008	8	08/06/2009	254	08/09/2009	3	265 - INFO ONLY	IO-1 DPT	

Case	Received	Intake Done	Days Elapsed	Review Done	Days Elapsed	Closed	Days Elapsed	Total Days/Status	Synopsis of Case	Sent to MCD
905	11/17/2008	11/25/2008	8	08/06/2009	254	08/09/2009	3	265 - INFO ONLY	IO-1	
906	11/17/2008	01/06/2009	50	08/17/2009	223	09/13/2009	27	300 - CLOSED	UF DURING ARREST	
907	11/17/2008	12/11/2008	24	02/12/2009	63	02/20/2009	8	95 - MEDIATED	FAILED TO TAKE REQ'D ACTION	
908	11/17/2008	12/16/2008	29	08/14/2009	241	08/15/2009	1	271 - CLOSED	ARREST, UF DURING ARREST (AGAINST SON), FAILURE TO READ MIRANDA RIGHTS	
909	11/17/2008	11/19/2008	2	05/02/2009	164	05/02/2009	0	166 - CLOSED	INAPP COMMENTS	
910	11/17/2008	12/08/2008	21	06/17/2009	191	06/24/2009	7	219 - CLOSED	DETENTION, SEARCH, HANDCUFFING	
911	11/18/2008	12/09/2008	21	01/20/2009	42	01/31/2009	11	74 - CLOSED	SEIZURE OF PROPERTY	
912	11/18/2008	12/01/2008	13	02/25/2009	86	02/27/2009	2	101 - CLOSED	DETENTION, UF	
913	11/18/2008	11/20/2008	2	11/20/2008	0	12/07/2008	17	19 - CLOSED	FAILURE TO USE DUE CARE	
914	11/19/2008	11/20/2008	1	03/04/2009	104	03/07/2009	3	108 - CLOSED	CITE	
915	11/19/2008	12/16/2008	27	05/06/2009	141	05/11/2009	5	173 - CLOSED	INAPP BEHAVIOR	
916	11/19/2008	01/26/2009	68	02/19/2009	24	05/19/2009	89	181 - CLOSED	INAPP BEHAVIOR, FAILED TO ID	
917	11/19/2008	01/20/2009	62	04/28/2009	98	04/30/2009	2	162 - CLOSED	FAILED TO TAKE REQ'D ACTION	
918	11/19/2008	12/04/2008	15	03/24/2009	110	04/09/2009	16	141 - CLOSED	UF DURING ARREST	
919	11/19/2008	01/07/2009	49	03/07/2009	59	03/07/2009	0	108 - CLOSED	CITE, INAPP BEHAVIOR	
920	11/19/2008	12/09/2008	20	02/05/2009	58	02/09/2009	4	82 - CLOSED	L/TENANT DISPUTE CRD	
921	11/19/2008	12/15/2008	26	04/01/2009	107	04/09/2009	8	141 - CLOSED	CITE, INAPP BEHAVIOR	
922	11/19/2008	11/25/2008	6	08/11/2009	259	08/15/2009	4	269 - CLOSED	ROAD RAGE	
923	11/20/2008	11/26/2008	6	03/05/2009	99	03/05/2009	0	105 - CLOSED	FORCE USED DURING DETENTION	
924	11/20/2008	12/16/2008	26	06/15/2009	181	06/20/2009	5	212 - CLOSED	FORCE/CITATION	
925	11/20/2008	02/26/2009	98	05/28/2009	91	06/02/2009	5	194 - CLOSED	CITATION	
926	11/20/2008	11/20/2008	0	01/27/2009	68	02/03/2009	7	75 - MEDIATED	DETENTION	
927	11/20/2008	11/26/2008	6	06/02/2009	188	06/06/2009	4	198 - CLOSED	RUDE COMMENT	
928	11/20/2008	11/26/2008	6	03/18/2009	112	03/18/2009	0	118 - CLOSED	FAILURE TO PROMPTLY RESPOND TO A SCENE	
929	11/21/2008	12/03/2008	12	03/23/2009	110	03/23/2009	0	122 - CLOSED	USE OF UNNECESSARY FORCE	
930	11/21/2008	12/02/2008	11	02/05/2009	65	02/07/2009	2	78 - CLOSED	SEXUALLY DEROGATORY COMMENTS	
931	11/21/2008	12/02/2008	11	04/21/2009	140	04/21/2009	0	151 - SUSTAINED	UF	04/30/2009
932	11/21/2008	12/03/2008	12	03/31/2009	118	03/31/2009	0	130 - CLOSED	USE OF UNNECESSARY FORCE	
933	11/24/2008	12/22/2008	28	03/11/2009	79	03/14/2009	3	110 - CLOSED	NO REPORT AFTER SEARCH OF RESIDENCE	
934	11/24/2008	12/22/2008	28	07/27/2009	217	07/27/2009	0	245 - CLOSED	USING LOAD HAILER AT 2AM WAKING HIM	
935	11/24/2008	11/25/2008	1	05/01/2009	157	05/02/2009	1	159 - CLOSED	UF	
936	11/24/2008	11/24/2008	0	07/13/2009	231	07/14/2009	1	232 - CLOSED	GUNS DRAWN BEFORE 5150	

Case	Received	Intake Done	Days Elapsed	Review Done	Days Elapsed	Closed	Days Elapsed	Total Days/Status	Synopsis of Case	Sent to MCD
937	11/24/2008	01/12/2009	49	03/23/2009	70	03/31/2009	8	127 - CLOSED	INAPPROPRIATE BEHAVIOR	
938	11/26/2008	11/26/2008	0	07/29/2009	245	07/29/2009	0	245 - CLOSED	CITE	
939	11/26/2008	12/16/2008	20	02/07/2009	53	02/07/2009	0	73 - CLOSED	ARREST	
940	11/26/2008	12/03/2008	7	12/12/2008	9	01/10/2009	29	45 - INFO ONLY	IO1	
941	11/26/2008	12/22/2008	26	03/05/2009	73	07/14/2009	131	230 - CLOSED	ABUSE OF AUTHORITY	
942	11/26/2008	12/01/2008	5	12/01/2008	0	12/03/2008	2	7 - WITHDRAWN	ARREST	
943	11/26/2008	12/16/2008	20	05/07/2009	142	05/16/2009	9	171 - CLOSED	ENTERING RESIDENCE	
944	12/01/2008	12/02/2008	1	12/02/2008	0	12/03/2008	1	2 - INFO ONLY	IO1 SFSD	
945	12/01/2008	12/17/2008	16	02/07/2009	52	02/07/2009	0	68 - CLOSED	CITE	
946	12/01/2008	12/02/2008	1	12/02/2008	0	12/03/2008	1	2 - INFO ONLY	IO1 SFSD	
947	12/01/2008	12/02/2008	1	12/02/2008	0	12/03/2008	1	2 - INFO ONLY	IO1 SFSD	
948	12/03/2008	12/08/2008	5	03/14/2009	96	03/14/2009	0	101 - CLOSED	DETENTION	
949	12/03/2008	12/15/2008	12	09/30/2009	289	10/03/2009	3	304 - CLOSED	FAILED TO DEAL W/CAB DRIVER REFUSAL	
950	12/03/2008	12/05/2008	2	12/05/2008	0	12/05/2008	0	2 - INFO ONLY	IO1	
951	12/04/2008	12/15/2008	11	12/19/2008	4	12/20/2008	1	16 - CLOSED	NEGLIGENT DRIVING	
952	12/04/2008	12/11/2008	7	12/11/2008	0	12/11/2008	0	7 - CLOSED	IO1 SFSD	
953	12/04/2008	12/22/2008	18	12/24/2008	2	01/10/2009	17	37 - INFO ONLY	ARREST	
954	12/04/2008	12/15/2008	11	12/16/2008	1	12/20/2008	4	16 - WITHDRAWN	5150 DETENTION	
955	12/04/2008	12/22/2008	18	01/09/2009	18	01/10/2009	1	37 - CLOSED	INAPP BEHAVIOR	
956	12/04/2008	12/11/2008	7	12/12/2008	1	12/12/2008	0	8 - INFO ONLY	IO2	
957	12/04/2008	12/22/2008	18	03/30/2009	98	03/30/2009	0	116 - CLOSED	DETENTION, UF	
958	12/04/2008	12/22/2008	18	03/14/2009	82	03/14/2009	0	100 - CLOSED	UF, ARREST, RACIAL PROFILING	
959	12/04/2008	12/10/2008	6	08/21/2009	254	08/31/2009	10	270 - SUSTAINED	CITE, TOW, RUDE	09/03/2009
960	12/04/2008	02/20/2009	78	03/30/2009	38	07/30/2009	122	238 - CLOSED	IMPROPER CITATIONS	
961	12/04/2008	12/17/2008	13	04/27/2009	131	05/02/2009	5	149 - CLOSED	FAILED TO PROPERLY PROCESS PROPERTY	
962	12/04/2008	12/26/2008	22	06/30/2009	186	06/30/2009	0	208 - CLOSED	ARREST, UF, RACIALLY PROFILING, INAPP BEHAVIOR/COMMENTS, FAILED TO TAKE ACTION	
963	12/04/2008	12/15/2008	11	10/19/2009	308	10/24/2009	5	324 - CLOSED	IMPROPER PURSUIT	
964	12/05/2008	12/17/2008	12	02/26/2009	71	03/07/2009	9	92 - CLOSED	FAILED TO TAKE REQ'D ACTION	
965	12/08/2008	12/08/2008	0	01/02/2009	25	01/13/2009	11	36 - INFO ONLY	FAILURE TO TAKE REQ'D ACTION	
966	12/08/2008	12/08/2008	0	02/02/2009	56	02/02/2009	0	56 - INFO ONLY	THREATENING COMMENT	
967	12/09/2008	12/15/2008	6	08/10/2009	238	08/15/2009	5	249 - CLOSED	PROPERTY TAKEN IN SEARCH	
968	12/09/2008	12/24/2008	15	04/14/2009	111	04/25/2009	11	137 - CLOSED	INAPP BEHAVIOR	

Case	Received	Intake Done	Days Elapsed	Review Done	Days Elapsed	Closed	Days Elapsed	Total Days/Status	Synopsis of Case	Sent to MCD
969	12/09/2008	12/18/2008	9	08/07/2009	232	08/11/2009	4	245 - CLOSED	NEGLECT OF DUTY	
970	12/10/2008	12/11/2008	1	12/13/2008	2	12/13/2008	0	3 - INFO ONLY	IO1 SFSD	
971	12/10/2008	12/10/2008	0	01/22/2009	43	01/31/2009	9	52 - MEDIATED	FAILURE TO TAKE REQ'D ACTION	
972	12/10/2008	12/15/2008	5	01/12/2009	28	01/17/2009	5	38 - CLOSED	HARASSMENT	
973	12/10/2008	12/15/2008	5	03/18/2009	93	03/31/2009	13	111 - CLOSED	DRIVING IMPROPERLY	
974	12/11/2008	12/15/2008	4	12/15/2008	0	12/20/2008	5	9 - INFO ONLY	IO1 SFSD	
975	12/11/2008	12/15/2008	4	12/15/2008	0	12/20/2008	5	9 - INFO ONLY	IO1 SFDA	
976	12/11/2008	12/22/2008	11	03/02/2009	70	03/07/2009	5	86 - CLOSED	DRIVER SPEAKING ON CELL, NON-EMERGENCY MODE	
977	12/11/2008	01/05/2009	25	06/30/2009	176	06/30/2009	0	201 - CLOSED	CITE, FALSE CHARGE	
978	12/12/2008	12/24/2008	12	02/19/2009	57	02/19/2009	0	69 - WITHDRAWN	DETENTION, PROPERTY NOT RETURNED	
979	12/15/2008	01/19/2009	35	01/30/2009	11	02/07/2009	8	54 - MEDIATED	ARREST, HANDCUFFING, UF	
980	12/15/2008	03/16/2009	91	03/26/2009	10	03/31/2009	5	106 - WITHDRAWN	CITE	
981	12/15/2008	12/15/2008	0	06/20/2009	187	06/20/2009	0	187 - CLOSED	ARREST	
982	12/15/2008	01/12/2009	28	04/30/2009	108	05/02/2009	2	138 - WITHDRAWN	MISSING PERSONAL PROPERTY	
983	12/16/2008	12/24/2008	8	06/30/2009	188	06/30/2009	0	196 - CLOSED	DETENTION, ARREST, INAPP COMMENTS	
984	12/16/2008	01/20/2009	35	08/27/2009	219	08/29/2009	2	256 - CLOSED	FAILURE TO TAKE REQUIRED ACTION, INAPP MANNER AND BEHAVIOR	
985	12/17/2008	12/18/2008	1	01/05/2009	18	01/09/2009	4	23 - INFO ONLY	INAPP BEHAVIOR	
986	12/18/2008	12/19/2008	1	12/20/2008	1	12/20/2008	0	2 - INFO ONLY	IO1 CENTRAL PARKING SYSTEM	
987	12/19/2008	12/30/2008	11	05/19/2009	140	05/20/2009	1	152 - CLOSED	RUDE DURING CITE	
988	12/19/2008	01/15/2009	27	08/27/2009	224	08/29/2009	2	253 - CLOSED	RUDE	
989	12/19/2008	12/29/2008	10	05/04/2009	126	06/27/2009	54	190 - CLOSED	ENTRY, RUDE	
990	12/19/2008	12/30/2008	11	12/30/2008	0	01/02/2009	3	14 - CLOSED	DETENTION DURING LATE NIGHT WALK	
991	12/19/2008	01/08/2009	20	01/12/2009	4	01/13/2009	1	25 - INFO ONLY	FAILED TO EXPLAIN NOTICE OF RE-EXAMINATION	
992	12/19/2008	01/20/2009	32	03/26/2009	65	03/30/2009	4	101 - CLOSED	SLUR, UF	
993	12/19/2008	12/31/2008	12	07/28/2009	209	07/28/2009	0	221 - CLOSED	UF, OPEN CONTAINER, DETENTION	
994	12/19/2008	12/24/2008	5	02/13/2009	51	02/18/2009	5	61 - CLOSED	CITE FOR CHESS PLAYING	
995	12/19/2008	01/05/2009	17	04/01/2009	86	04/06/2009	5	108 - CLOSED	REFUSED TO MOVE OUT OF DRIVEWAY	
996	12/19/2008	01/15/2009	27	09/14/2009	242	09/19/2009	5	274 - CLOSED	UF DURING DETENTION, TIGHT HANDCUFFS, BEHAVED INAPP AND MADE INAPP COMMENTS.	
997	12/22/2008	01/05/2009	14	01/12/2009	7	01/17/2009	5	26 - CLOSED	DETENTION FOR UNSHELTERED DOG	
998	12/22/2008	12/23/2008	1	08/03/2009	223	08/04/2009	1	225 - CLOSED	ARREST WITHOUT CAUSE	
999	12/22/2008	12/26/2008	4	03/18/2009	82	03/18/2009	0	86 - MEDIATED	RUDE ATTITUDE AND/OR DEMEANOR	
1000	12/23/2008	12/24/2008	1	12/24/2008	0	01/05/2009	12	13 - CLOSED	IO2	

Case	Received	Intake Done	Days Elapsed	Review Done	Days Elapsed	Closed	Days Elapsed	Total Days/Status	Synopsis of Case	Sent to MCD
1001	12/23/2008	12/23/2008	0	05/26/2009	154	05/26/2009	0	154 - CLOSED	FAILURE TO PROMPTLY PROVIDE MEDICAL TREATMENT	
1002	12/23/2008	12/26/2008	3	12/08/2009	347	12/11/2009	3	353 - CLOSED	ENTERING RESIDENCE	
1003	12/23/2008	12/31/2008	8	04/01/2009	91	04/09/2009	8	107 - CLOSED	DETENTION W/O JUSTIFICATION	
1004	12/23/2008	12/26/2008	3	05/04/2009	129	05/16/2009	12	144 - CLOSED	INAPP COMMENTS/BEHAVIOR	
1005	12/24/2008	01/29/2009	36	02/18/2009	20	02/19/2009	1	57 - WITHDRAWN	FAILURE TO ARREST	
1006	12/24/2008	01/07/2009	14	10/23/2009	289	10/23/2009	0	303 - SUSTAINED	PROFANITY, HARASSMENT	10/23/2009
1007	12/24/2008	01/29/2009	36	05/28/2009	119	06/02/2009	5	160 - CLOSED	RACIAL COMMENT	
1008	12/24/2008	12/24/2008	0	12/24/2008	0	01/10/2009	17	17 - INFO ONLY	IO1 SFPD TENDERLOIN	
1009	12/26/2008	01/04/2009	9	07/25/2009	202	07/25/2009	0	211 - CLOSED	INAPPROPRIATE COMMENTS	
1010	12/26/2008	01/08/2009	13	02/03/2009	26	02/03/2009	0	39 - MEDIATED	INTIMIDATING AND INAPPROPRIATE MANNER	
1011	12/29/2008	01/08/2009	10	10/06/2009	271	10/15/2009	9	290 - SUSTAINED	USE OF FORCE/PROLONGED DETENTION	10/15/2009
1012	12/30/2008	01/09/2009	10	01/23/2009	14	01/31/2009	8	32 - INFO ONLY	INAPPROPRIATE COMMENT	
1013	12/30/2008	01/05/2009	6	01/05/2009	0	01/10/2009	5	11 - INFO ONLY	INAPPROPRIATE BEHAVIOR	
1014	12/31/2008	01/21/2009	21	09/21/2009	243	09/21/2009	0	264 - CLOSED	FAILED TO TAKE REQ'D ACTION	
1015	12/31/2008	01/21/2009	21	03/19/2009	57	03/30/2009	11	89 - CLOSED	FAILURE TO TAKE REQUIRED ACTION	
1016	12/31/2008	01/07/2009	7	09/15/2009	251	09/25/2009	10	268 - SUSTAINED	EXCESSIVE FORCE	09/29/2009
1017	12/31/2008	01/12/2009	12	06/13/2009	152	08/09/2009	57	221 - CLOSED	FAILED TO TAKE REQ'D ACTION	
1018	12/31/2008	02/05/2009	36	03/25/2009	48	03/31/2009	6	90 - CLOSED	INAPP BEHAVIOR	
1019	12/31/2008	01/26/2009	26	09/18/2009	235	09/21/2009	3	264 - CLOSED	INAPP COMMENT	
1020	12/31/2008	01/15/2009	15	08/07/2009	204	08/11/2009	4	223 - WITHDRAWN	ARREST	
1021	12/31/2008	01/05/2009	5	01/07/2009	2	01/09/2009	2	9 - INFO ONLY	IO1/SFSD	

Status of OCC Cases - Year 2009

as of 12/31/2009

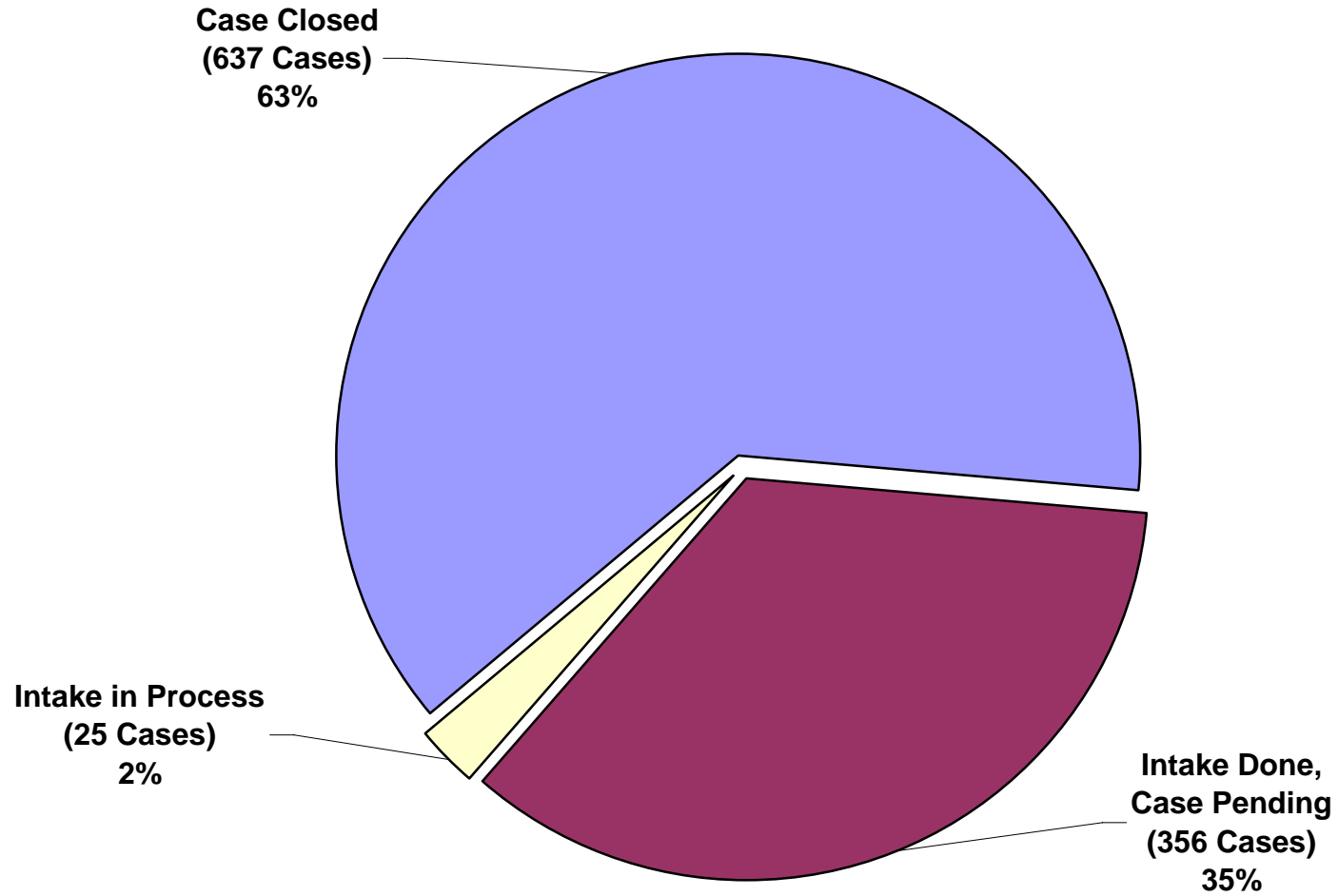

Status of OCC Cases - Year 2008

as of 12/31/2008

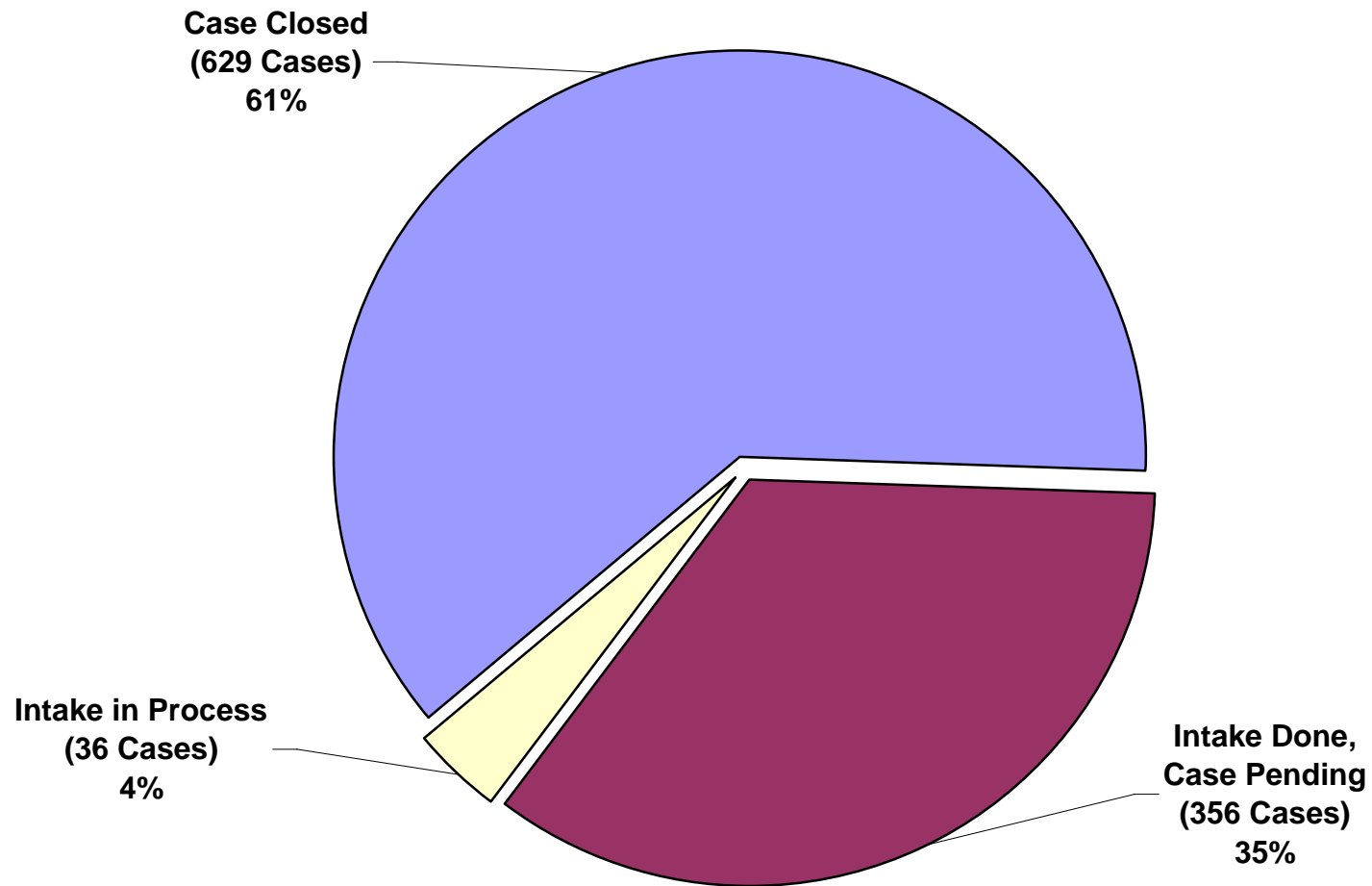

STATUS OF OCC COMPLAINTS - YEAR 2009
as of 12/31/2009



Case	Received	Intake Done	Days Elapsed	Review Done	Days Elapsed	Closed	Days Elapsed	Total Days/Status	Synopsis of Case	Sent to MCD
1	01/02/2009	02/03/2009	32	02/11/2009	8	02/12/2009	1	41 - CLOSED	INACCURATE REPORT, DELAYED POLICE RESPONSE	
2	01/02/2009	02/05/2009	34	10/08/2009	245	10/08/2009	0	279 - CLOSED	ARREST, SEARCH	
3	01/02/2009	01/14/2009	12	01/16/2009	2	01/17/2009	1	15 - CLOSED	IO1 SFSD	
4	01/02/2009	01/16/2009	14	03/19/2009	62	03/31/2009	12	88 - CLOSED	UF	
5	01/05/2009	01/09/2009	4	01/09/2009	0	01/09/2009	0	4 - MERGED	FAILED TO PROVIDE NAME AND STAR NUMBER	
6	01/05/2009	01/06/2009	1	02/20/2009	45	03/11/2009	19	65 - CLOSED	RUDE	
7	01/05/2009	01/10/2009	5	01/10/2009	0	01/10/2009	0	5 - INFO ONLY	FAILED TO TAKE REQ'D ACTION	
8	01/06/2009	01/23/2009	17	02/25/2009	33	02/27/2009	2	52 - CLOSED	DETENTION, RUDE	
9	01/06/2009	01/26/2009	20	09/24/2009	241	09/26/2009	2	263 - CLOSED	DETENTION, INAPP COMMENTS	
10	01/06/2009	01/12/2009	6	02/23/2009	42	02/25/2009	2	50 - MEDIATED	INAPP BEHAVIOR/COMMENTS, DRIVING IMPROPERLY	
11	01/06/2009	01/28/2009	22	02/24/2009	27	02/26/2009	2	51 - CLOSED	TOW, DID NOT PROVIDE INFORMATION	
12	01/06/2009	01/14/2009	8	08/27/2009	225	08/28/2009	1	234 - CLOSED	FAILED TO TAKE REQ'D ACTION	
13	01/06/2009	01/20/2009	14	03/18/2009	57	03/18/2009	0	71 - MEDIATED	RUDE PHONE CALL	
14	01/06/2009	01/16/2009	10	05/11/2009	115	05/11/2009	0	125 - MEDIATED	CITE	
15	01/06/2009	01/08/2009	2	04/09/2009	91	04/09/2009	0	93 - CLOSED	UNWARRANTED QUESTION	
16	01/07/2009	01/09/2009	2	02/09/2009	31	02/12/2009	3	36 - CLOSED	ARREST	
17	01/08/2009	01/27/2009	19	04/28/2009	91	08/15/2009	109	219 - CLOSED	UF, DETENTION, INAPP BEHAVIOR	
18	01/08/2009	01/23/2009	15	05/12/2009	109	05/14/2009	2	126 - CLOSED	ENTRY, DETENTION, PLANTED EVIDENCE FAILED TO CALL FOR MEDICAL ATTN	
19	01/08/2009	01/21/2009	13	08/24/2009	215	08/28/2009	4	232 - CLOSED	FAILURE TO TAKE REPORT, DETENTION	
20	01/08/2009	01/12/2009	4	04/22/2009	100	04/23/2009	1	105 - CLOSED	FAILED TO PROPERLY INVESTIGATE	
21	01/08/2009	01/12/2009	4	01/23/2009	11	01/27/2009	4	19 - INFO ONLY	IO-1	
22	01/08/2009	01/12/2009	4	03/13/2009	60	03/14/2009	1	65 - CLOSED	SEARCH VEHICLE	
23	01/08/2009	01/14/2009	6	03/23/2009	68	03/26/2009	3	77 - CLOSED	HANDCUFFS W/O 849B	
24	01/08/2009	01/10/2009	2	01/10/2009	0	01/10/2009	0	2 - CLOSED	IO2	
25	01/12/2009	01/13/2009	1	02/02/2009	20	02/21/2009	19	40 - CLOSED	DRIVING IMPROPERLY	

Case	Received	Intake Done	Days Elapsed	Review Done	Days Elapsed	Closed	Days Elapsed	Total Days/Status	Synopsis of Case	Sent to MCD
26	01/12/2009	01/13/2009	1	10/21/2009	281	10/21/2009	0	282 - CLOSED	THREATENING, RUDE BEHAVIOR	
27	01/12/2009	01/16/2009	4	04/14/2009	88	04/18/2009	4	96 - CLOSED	ARREST, HARASSMENT	
28	01/12/2009	01/15/2009	3	06/13/2009	149	06/13/2009	0	152 - CLOSED	HARASSING, FALSE ARREST, INACCURATE CITE, UNLAWFUL TOW	
29	01/12/2009	01/15/2009	3	01/15/2009	0	01/17/2009	2	5 - CLOSED	IO-1 TO MCD RESERVE OFFICERS - ARREST	
30	01/13/2009	01/13/2009	0	03/14/2009	60	03/14/2009	0	60 - CLOSED	INAPP COMMENTS	
31	01/13/2009	01/15/2009	2	12/30/2009	349	12/30/2009	0	351 - SUSTAINED	FAILED TO TAKE REQ'D ACTION	12/30/2009
32	01/13/2009	01/15/2009	2	01/23/2009	8	02/07/2009	15	25 - CLOSED	REFUSED TO AMEND ACCIDENT REPORT	
33	01/15/2009	01/15/2009	0	03/30/2009	74	04/10/2009	11	85 - CLOSED	HARASSMENT	
34	01/15/2009	02/06/2009	22	05/19/2009	102	05/20/2009	1	125 - CLOSED	STRUCK W/FLASHLIGHT, CHOKED, PUNCHED	
35	01/15/2009	01/23/2009	8	05/18/2009	115	05/26/2009	8	131 - CLOSED	UF	
36	01/15/2009	02/20/2009	36	08/28/2009	189	08/28/2009	0	225 - SUSTAINED	FAILURE TO PROPERLY PROCESS PROPERTY, UF, DETENTION	08/31/2009
37	01/15/2009	01/22/2009	7	03/31/2009	68	03/31/2009	0	75 - INFO ONLY	IO1 CHP	
38	01/15/2009	01/26/2009	11	04/30/2009	94	04/30/2009	0	105 - MERGED	INAPP COMMENTS	
39	01/15/2009	01/23/2009	8	06/30/2009	158	06/30/2009	0	166 - CLOSED	GRABBED HUSBAND LIKE A CRIMINAL, WRONG HOUSE	
40	01/16/2009	01/26/2009	10	07/15/2009	170	07/19/2009	4	184 - INFO ONLY	GRABBED ARM AND PULLED DOWNSTAIRS	
41	01/16/2009	01/26/2009	10	08/06/2009	192	08/09/2009	3	205 - CLOSED	USED PROFANITY	
42	01/20/2009	01/20/2009	0	07/30/2009	191	07/31/2009	1	192 - CLOSED	INTENTIONALLY DAMAGING PROPERTY	
43	01/20/2009	01/23/2009	3	05/20/2009	117	05/20/2009	0	120 - CLOSED	THREATENING, HARASSING BEHAVIOR	
44	01/20/2009	02/05/2009	16	02/17/2009	12	02/19/2009	2	30 - CLOSED	MISUSE OF POLICE AUTHORITY	
45	01/20/2009	01/26/2009	6	02/04/2009	9	02/07/2009	3	18 - WITHDRAWN	CITE	
46	01/20/2009	01/23/2009	3	01/26/2009	3	01/31/2009	5	11 - INFO ONLY	UF	
47	01/20/2009	01/26/2009	6	10/19/2009	266	11/19/2009	31	303 - SUSTAINED	UF DURING DETENTION, HANDCUFFED, DETENTION, PROFANITY, NO CERTIFICATE OF RELEASE.	11/20/2009
48	01/20/2009	01/23/2009	3	05/06/2009	103	05/06/2009	0	106 - CLOSED	FAILURE TO PROPERLY INVESTIGATE	
49	01/20/2009	01/27/2009	7	03/25/2009	57	03/31/2009	6	70 - CLOSED	UF DURING ARREST	
50	01/21/2009	01/26/2009	5	01/26/2009	0	01/31/2009	5	10 - CLOSED	FAILED TO TAKE REQ'D ACTION	
51	01/21/2009	01/23/2009	2	08/03/2009	192	08/04/2009	1	195 - CLOSED	UF DURING ARREST & CUSTODY	
52	01/21/2009	01/27/2009	6	03/19/2009	51	03/23/2009	4	61 - CLOSED	FAILED TO WRITE ACCURATE REPORT	
53	01/21/2009	01/27/2009	6	03/25/2009	57	03/30/2009	5	68 - CLOSED	FAILED TO TAKE REQ'D ACTION	

Case	Received	Intake Done	Days Elapsed	Review Done	Days Elapsed	Closed	Days Elapsed	Total Days/Status	Synopsis of Case	Sent to MCD
54	01/21/2009	01/22/2009	1	05/16/2009	114	05/16/2009	0	115 - CLOSED	CITE	
55	01/21/2009	02/05/2009	15	05/20/2009	104	06/13/2009	24	143 - CLOSED	INAPP COMMENTS/BEHAVIOR	
56	01/22/2009	01/30/2009	8	08/17/2009	199	08/19/2009	2	209 - CLOSED	FAILED TO WRITE ACCURATE REPORT, RECEIVE A CITIZEN'S ARREST, CONDUCT A PROPER INVESTIGATION	
57	01/22/2009	02/06/2009	15	05/07/2009	90	05/11/2009	4	109 - CLOSED	UF DURING DETENTION	
58	01/23/2009	02/10/2009	18	10/14/2009	246	11/07/2009	24	288 - CLOSED	UF, UNLAWFUL ARREST	
59	01/23/2009	02/04/2009	12	07/31/2009	177	08/03/2009	3	192 - CLOSED	INAPP BEHAVIOR/COMMENTS	
60	01/23/2009	02/10/2009	18	05/28/2009	107	06/02/2009	5	130 - CLOSED	DRIVING IMPROPERLY	
61	01/23/2009	02/05/2009	13	06/17/2009	132	06/18/2009	1	146 - CLOSED	ARREST, UF	
62	01/23/2009	02/10/2009	18	10/09/2009	241	10/19/2009	10	269 - CLOSED	UNLAWFUL SEARCH, INAPP BEHAVIOR	
63	01/26/2009	01/29/2009	3	06/30/2009	152	06/30/2009	0	155 - CLOSED	PARKING CITE	
64	01/26/2009	01/29/2009	3	04/03/2009	64	04/07/2009	4	71 - MEDIATED	FALSE ARREST	
65	01/26/2009	02/10/2009	15	08/25/2009	196	08/29/2009	4	215 - WITHDRAWN	FALSE ARREST	
66	01/26/2009	01/29/2009	3	03/19/2009	49	03/30/2009	11	63 - WITHDRAWN	FAILED TO INVESTIGATE	
67	01/27/2009	01/29/2009	2	04/01/2009	62	04/09/2009	8	72 - CLOSED	DETENTION	
68	01/27/2009	01/29/2009	2	09/09/2009	223	09/13/2009	4	229 - CLOSED	ARREST	
69	01/27/2009	02/01/2009	5	11/10/2009	282	11/25/2009	15	302 - SUSTAINED	FAILED TO PROPERLY PROCESS PROPERTY	11/25/2009
70	01/28/2009	01/28/2009	0	03/30/2009	61	03/30/2009	0	61 - SUSTAINED	USE OF PROFANITY	04/02/2009
71	01/28/2009	01/29/2009	1	09/29/2009	243	11/25/2009	57	301 - SUSTAINED	ARREST	
72	01/28/2009	02/06/2009	9	06/30/2009	144	06/30/2009	0	153 - CLOSED	FAILED TO TAKE REQ'D ACTION	
73	01/29/2009	02/02/2009	4	07/08/2009	156	07/08/2009	0	160 - CLOSED	DETENTION, THREATENING COMMENTS	
74	01/29/2009	02/04/2009	6	05/29/2009	114	06/02/2009	4	124 - CLOSED	CITE	
75	01/29/2009	02/05/2009	7	09/01/2009	208	12/03/2009	93	308 - CLOSED	SEARCH, SLANDERED NAME	
76	01/29/2009	01/29/2009	0	02/02/2009	4	03/11/2009	37	41 - CLOSED	FAILED TO TAKE REQ'D ACTION	
77	01/30/2009	02/05/2009	6	02/05/2009	0	02/09/2009	4	10 - CLOSED	CITE	
78	02/02/2009	02/03/2009	1	05/20/2009	106	05/27/2009	7	114 - CLOSED	CITE	
79	02/02/2009	02/04/2009	2	08/28/2009	205	08/29/2009	1	208 - CLOSED	STOPPED, SEARCHED, MONEY CONVERSION	
80	02/02/2009	02/02/2009	0	03/26/2009	52	04/25/2009	30	82 - CLOSED	DETENTION	
81	02/03/2009	03/01/2009	26	05/02/2009	62	05/02/2009	0	88 - MEDIATED	FAILED TO PROPERLY INVESTIGATE, DISCOURTESY	

Case	Received	Intake Done	Days Elapsed	Review Done	Days Elapsed	Closed	Days Elapsed	Total Days/Status	Synopsis of Case	Sent to MCD
82	02/03/2009	02/17/2009	14	03/23/2009	34	03/31/2009	8	56 - CLOSED	CITE, SEARCH	
83	02/03/2009	02/12/2009	9	04/21/2009	68	04/25/2009	4	81 - CLOSED	FAILED TO TAKE REPORT	
84	02/03/2009	02/24/2009	21	08/26/2009	183	08/26/2009	0	204 - SUSTAINED	INAPP COMMENTS	09/03/2009
85	02/03/2009	03/20/2009	45	05/29/2009	70	06/06/2009	8	123 - CLOSED	FAILED TO TAKE OCC COMPLAINAT	
86	02/03/2009	02/05/2009	2	04/28/2009	82	05/11/2009	13	97 - CLOSED	FAILED TO PREPARE ACCURATE REPORT	
87	02/03/2009	02/04/2009	1	02/04/2009	0	02/07/2009	3	4 - INFO ONLY	IO-1 TO MTA	
88	02/03/2009	02/13/2009	10		340		8	331 - PENDING	PENETRATION; BROKEN FINGERS	
89	02/03/2009	02/03/2009	0	09/25/2009	234	09/26/2009	1	235 - CLOSED	ISSUING CITATIONS W/O CAUSE/RUDE ATTITUDE	
90	02/03/2009	02/23/2009	20	05/27/2009	93	05/27/2009	0	113 - CLOSED	FAILURE TO NOTIFY PARENT BEFORE INTERVIEWING	
91	02/03/2009	02/03/2009	0	02/06/2009	3	02/09/2009	3	6 - INFO ONLY	FAILED TO NOTIFY OF RECOVERY OF STOLEN VEHICLE	
92	02/03/2009	02/03/2009	0	05/18/2009	104	05/18/2009	0	104 - CLOSED	UNWARRANTED ARREST	
93	02/03/2009	02/03/2009	0	10/27/2009	266	11/03/2009	7	273 - CLOSED	SEARCHED OAKLAND RESIDENCE, SEIZED VEHICLE	
94	02/03/2009	02/18/2009	15	04/29/2009	70	05/02/2009	3	88 - CLOSED	ENTRY TO RESIDENCE	
95	02/06/2009	02/09/2009	3	03/19/2009	38	03/31/2009	12	53 - CLOSED	INAPP BEHAVIOR	
96	02/06/2009	02/20/2009	14	03/23/2009	31	04/15/2009	23	68 - CLOSED	SEARCH W/ WARRANT, DEGRADE BY SEARCH	
97	02/06/2009	02/25/2009	19	10/28/2009	245	10/29/2009	1	265 - CLOSED	FIRED WEAPON AT CAR	
98	02/06/2009	02/24/2009	18	04/10/2009	45	04/10/2009	0	63 - CLOSED	FAILED TO RETURN PROPERTY	
99	02/09/2009	02/20/2009	11	10/01/2009	223	10/08/2009	7	241 - CLOSED	PUNCHED IN FACE	
100	02/09/2009	02/12/2009	3	06/01/2009	109	06/13/2009	12	124 - CLOSED	DUI ARREST	
101	02/09/2009	02/12/2009	3	09/21/2009	221	09/26/2009	5	229 - CLOSED	CITE	
102	02/09/2009	03/19/2009	38	03/26/2009	7	03/31/2009	5	50 - INFO ONLY	UNNECESSARY FORCE	
103	02/09/2009	02/17/2009	8	11/06/2009	262	11/06/2009	0	270 - SUSTAINED	HARASSING	11/09/2009
104	02/09/2009	02/11/2009	2	05/01/2009	79	05/15/2009	14	95 - CLOSED	THROWN AGAINST CAR	
105	02/09/2009	02/12/2009	3	06/12/2009	120	06/20/2009	8	131 - CLOSED	ARREST, SEARCH	
106	02/09/2009	02/13/2009	4	03/23/2009	38	05/15/2009	53	95 - CLOSED	ARREST, SEARCH	
107	02/10/2009	02/24/2009	14	08/26/2009	183	08/29/2009	3	200 - CLOSED	DETENTION, UF, INAPP COMMENTS	
108	02/10/2009	02/13/2009	3	04/29/2009	75	04/29/2009	0	78 - SUSTAINED	INAPP BEHAVIOR/COMMENTS	05/04/2009
109	02/10/2009	02/11/2009	1	02/11/2009	0	02/19/2009	8	9 - INFO ONLY	IO2	

Case	Received	Intake Done	Days Elapsed	Review Done	Days Elapsed	Closed	Days Elapsed	Total Days/Status	Synopsis of Case	Sent to MCD
110	02/10/2009	03/07/2009	25	03/26/2009	19	03/30/2009	4	48 - CLOSED	FAILED TO TAKE REQ'D ACTION	
111	02/11/2009	02/11/2009	0	06/30/2009	139	06/30/2009	0	139 - CLOSED	DETENTION, COMMENTS	
112	02/11/2009	02/17/2009	6	06/08/2009	111	06/13/2009	5	122 - CLOSED	UNJUSTIFIED 5150 DETENTION, UNNECESSARY FORCE	
113	02/12/2009	03/07/2009	23	09/23/2009	200	10/03/2009	10	233 - CLOSED	ARREST W/O CAUSE, EXCESSIVE FORCE	
114	02/12/2009	03/07/2009	23	04/21/2009	45	04/22/2009	1	69 - INFO ONLY	FAILED TO WRITE REPORT, RUDE BEHAVIOR	
115	02/12/2009	02/25/2009	13	06/11/2009	106	06/13/2009	2	121 - CLOSED	INAPP BEHAVIOR	
116	02/12/2009	03/12/2009	28	10/22/2009	224	12/16/2009	55	307 - SUSTAINED	UNJUST TRAFFIC STOP, RUDE COMMENTS	12/18/2009
117	02/13/2009	02/18/2009	5	02/18/2009	0	02/18/2009	0	5 - INFO ONLY	DETENTION/IO1	
118	02/13/2009	02/27/2009	14	05/27/2009	89	06/02/2009	6	109 - CLOSED	FAILED TO PROPERLY PROCESS PROPERTY	
119	02/13/2009	02/19/2009	6	07/24/2009	155	07/24/2009	0	161 - CLOSED	UF DURING ARREST	
120	02/13/2009	03/07/2009	22	09/30/2009	207	10/03/2009	3	232 - CLOSED	ARREST W/O CAUSE	
121	02/13/2009	02/19/2009	6	02/19/2009	0	02/19/2009	0	6 - MERGED	ENTER & SEARCH RESIDENCE	
122	02/17/2009	02/18/2009	1	04/09/2009	50	04/09/2009	0	51 - MEDIATED	SEARCH, DETENTION, CITE	
123	02/18/2009	02/18/2009	0	08/13/2009	176	08/15/2009	2	178 - CLOSED	INTIMIDATING BEHAVIOR, LYING	
124	02/18/2009	02/19/2009	1	03/11/2009	20	03/14/2009	3	24 - CLOSED	INAPP BEHAVIOR	
125	02/18/2009	02/19/2009	1	02/25/2009	6	02/27/2009	2	9 - CLOSED	IO2	
126	02/19/2009	02/19/2009	0	04/16/2009	56	04/24/2009	8	64 - MEDIATED	CITE, RETALIATORY BEHAVIOR	
127	02/19/2009	03/20/2009	29	08/26/2009	159	08/29/2009	3	191 - CLOSED	DETENTION WITHOUT JUSTIFICATION.	
128	02/19/2009	02/19/2009	0	02/19/2009	0	02/21/2009	2	2 - INFO ONLY	IO1	
129	02/20/2009	02/27/2009	7	03/09/2009	10	03/14/2009	5	22 - CLOSED	FAILED TO RENDER ASSISTANCE	
130	02/20/2009	02/24/2009	4	10/21/2009	239	10/21/2009	0	243 - CLOSED	DETENTION, RUDE, IMPROPER DRIVING	
131	02/20/2009	02/27/2009	7	12/30/2009	306		6	314 - PENDING	UF	
132	02/23/2009	03/05/2009	10	05/28/2009	84	06/04/2009	7	101 - CLOSED	FAILED TO MAKE FELONY ARREST	
133	02/23/2009	03/06/2009	11	06/30/2009	116	06/30/2009	0	127 - CLOSED	FAILED TO INVESTIGATE	
134	02/23/2009	03/05/2009	10	08/28/2009	176	12/16/2009	110	296 - SUSTAINED	UF, HANDCUFFING, DISCRIMINATION	12/17/2009
135	02/24/2009	02/27/2009	3	05/18/2009	80	05/19/2009	1	84 - CLOSED	FAILED TO TAKE REPORT	
136	02/24/2009	02/26/2009	2	05/19/2009	82	05/19/2009	0	84 - CLOSED	FAILED TO TAKE REPORT	
137	02/24/2009	03/05/2009	9	07/09/2009	126	07/10/2009	1	136 - CLOSED	FAILED TO TAKE REPORT	

Case	Received	Intake Done	Days Elapsed	Review Done	Days Elapsed	Closed	Days Elapsed	Total Days/Status	Synopsis of Case	Sent to MCD
138	02/24/2009	02/27/2009	3	10/21/2009	236	10/21/2009	0	239 - CLOSED	DETENTION	
139	02/25/2009	03/25/2009	28		296		20	309 - PENDING	DETENTION, SEARCH, ARREST	
140	02/25/2009	03/15/2009	18		305		22	309 - PENDING	RAN DOWN W/SUV, STOMPED ON CHEST	
141	02/25/2009	02/25/2009	0	02/26/2009	1	02/26/2009	0	1 - INFO ONLY	IO1-PARK POLICE	
142	02/26/2009	03/09/2009	11	04/01/2009	23	04/08/2009	7	41 - MEDIATED	FAILED TO ACT, RUDE	
143	02/26/2009	03/04/2009	6	03/18/2009	14	03/30/2009	12	32 - CLOSED	RACIAL PROFILING	
144	02/26/2009	03/04/2009	6	03/18/2009	14	03/31/2009	13	33 - CLOSED	ARREST	
145	02/26/2009	03/04/2009	6	03/18/2009	14	03/31/2009	13	33 - CLOSED	DETENTION	
146	02/26/2009	03/09/2009	11	06/26/2009	109	06/26/2009	0	120 - CLOSED	CITE, RUDE	
147	02/26/2009	04/07/2009	40	09/15/2009	161	11/23/2009	69	270 - SUSTAINED	SEARCHED RESIDENCE, DETENTION AT GUNPOINT	11/24/2009
148	02/26/2009	03/03/2009	5	09/11/2009	192	09/12/2009	1	198 - CLOSED	UF	
149	02/26/2009	03/16/2009	18	10/22/2009	220	10/24/2009	2	240 - CLOSED	DETENTION, SEARCH, UF	
150	02/27/2009	02/27/2009	0	02/27/2009	0	03/07/2009	8	8 - INFO ONLY	IO1 MTA	
151	02/27/2009	03/02/2009	3	07/10/2009	130	07/10/2009	0	133 - SUSTAINED	INAPP BEHAVIOR/COMMENTS	07/20/2009
152	03/02/2009	03/18/2009	16		302		8	304 - PENDING	UF, ARREST, INAPP BEHAVIOR	
153	03/02/2009	03/25/2009	23	11/23/2009	243	11/24/2009	1	267 - CLOSED	THREATS	
154	03/02/2009	04/28/2009	57	10/23/2009	178	12/18/2009	56	291 - CLOSED	DETENTION, CITE, SEARCH	
155	03/02/2009	03/16/2009	14	09/04/2009	172	09/04/2009	0	186 - CLOSED	FAILED TO INVESTIGATE, PROFANITY	
156	03/02/2009	03/24/2009	22	03/24/2009	0	03/31/2009	7	29 - WITHDRAWN	CITE	
157	03/02/2009	03/03/2009	1	04/16/2009	44	04/16/2009	0	45 - CLOSED	UF	
158	03/02/2009	04/21/2009	50	04/21/2009	0	04/24/2009	3	53 - MEDIATED	CITE	
159	03/02/2009	03/03/2009	1	05/28/2009	86	06/02/2009	5	92 - CLOSED	FAILED TO PROPERLY INVESTIGATE	
160	03/02/2009	04/28/2009	57	12/07/2009	223	12/14/2009	7	287 - CLOSED	DETENTION, CITE, SEARCH	
161	03/03/2009	04/20/2009	48		269		14	303 - PENDING	DETENTION, UF	
162	03/04/2009	03/04/2009	0	03/05/2009	1	03/05/2009	0	1 - WITHDRAWN	INAPP BEHAVIOR	
163	03/04/2009	04/10/2009	37		287		0	302 - PENDING	PROFANITY, DETENTION, RACIAL PROFILING, UF	
164	03/04/2009	03/16/2009	12	06/05/2009	81	06/06/2009	1	94 - CLOSED	RUDE, INAPP BEHAVIOR	
165	03/04/2009	03/17/2009	13	12/08/2009	266	12/14/2009	6	285 - CLOSED	CITE	

Case	Received	Intake Done	Days Elapsed	Review Done	Days Elapsed	Closed	Days Elapsed	Total Days/Status	Synopsis of Case	Sent to MCD
166	03/04/2009	03/04/2009	0	03/09/2009	5	04/25/2009	47	52 - INFO ONLY	IO2	
167	03/04/2009	03/26/2009	22	05/06/2009	41	05/11/2009	5	68 - CLOSED	CITE,	
168	03/04/2009	03/12/2009	8	08/28/2009	169	08/29/2009	1	178 - CLOSED	ARREST, SEARCH, TOW, PROPERTY UNLISTED, RETURNED	
169	03/04/2009	03/17/2009	13	04/30/2009	44	04/30/2009	0	57 - MEDIATED	CITE	
170	03/05/2009	03/13/2009	8	12/22/2009	284	12/29/2009	7	299 - CLOSED	5150 DETENTION, UF, SEARCH, RACIAL PROFILING, FAILURE TO TAKE ACTION	
171	03/06/2009	05/27/2009	82					300 - PENDING	ABUSE OF POLICE AUTHORITY	
172	03/06/2009	03/06/2009	0	03/06/2009	0	03/07/2009	1	1 - INFO ONLY	IO1 MTA/DPT	
173	03/06/2009	05/27/2009	82		245		5	300 - PENDING	ATTEMPT TO DISSUADE COMPLAINANT	
174	03/09/2009	03/26/2009	17	12/22/2009	271	12/22/2009	0	288 - CLOSED	UF	
175	03/09/2009	03/18/2009	9		321		9	297 - PENDING	DETENTION	
176	03/09/2009	03/26/2009	17	10/23/2009	211	10/24/2009	1	229 - CLOSED	DETENTION, UF, COMMENTS	
177	03/09/2009	03/26/2009	17					297 - PENDING	SHOT AND MACED, ENTRY	
178	03/10/2009	05/26/2009	77	05/26/2009	0	05/26/2009	0	77 - MEDIATED	RUDE, CITE	
179	03/10/2009	03/13/2009	3	07/06/2009	115	07/06/2009	0	118 - CLOSED	DETENTION, CITES	
180	03/10/2009	04/14/2009	35	07/22/2009	99	07/22/2009	0	134 - CLOSED	CITE, FAILED TO PROPERLY PROCESS PROPERTY	
181	03/10/2009	03/10/2009	0	04/02/2009	23	04/06/2009	4	27 - MEDIATED	DID NOT PROVIDE SAFE PASSAGE AFTER TOW	
182	03/10/2009	03/30/2009	20	04/14/2009	15	04/18/2009	4	39 - CLOSED	DETENTION	
183	03/11/2009	03/16/2009	5	12/21/2009	280	12/21/2009	0	285 - CLOSED	SEARCH	
184	03/11/2009	04/02/2009	22	04/03/2009	1	04/09/2009	6	29 - INFO ONLY	101 BART	
185	03/11/2009	04/27/2009	47	09/09/2009	135	09/13/2009	4	186 - CLOSED	DETENTION, FIREARM DISPLAY, PROPERTY PROCESSING	
186	03/11/2009	03/25/2009	14	08/15/2009	143	08/15/2009	0	157 - CLOSED	HARASSMENT, RACIAL PROFILING	
187	03/11/2009	04/02/2009	22	07/31/2009	120	07/31/2009	0	142 - SUSTAINED	UNNECESSARY FORCE, DETENTION AND SEARCH	08/04/2009
188	03/11/2009	03/17/2009	6	06/20/2009	95	06/20/2009	0	101 - MEDIATED	INACCURATE INCIDENT REPORT	
189	03/11/2009	04/14/2009	34	07/28/2009	105	07/28/2009	0	139 - CLOSED	PROFANITY, DETENTION, VEHICLE SEARCH, HARRASSMENT	
190	03/12/2009	03/26/2009	14	06/30/2009	96	07/07/2009	7	117 - CLOSED	DETENTION, UF, THREATS	
191	03/12/2009	03/12/2009	0	12/21/2009	284	12/22/2009	1	285 - CLOSED	INAPP BEHAVIOR	
192	03/12/2009	03/16/2009	4	07/06/2009	112	07/06/2009	0	116 - CLOSED	SEARCH, INAPP COMMENTS	
193	03/12/2009	03/19/2009	7	08/20/2009	154	08/22/2009	2	163 - CLOSED	INAPP BEHAVIOR	

Case	Received	Intake Done	Days Elapsed	Review Done	Days Elapsed	Closed	Days Elapsed	Total Days/Status	Synopsis of Case	Sent to MCD
194	03/12/2009	03/17/2009	5	05/29/2009	73	06/02/2009	4	82 - CLOSED	KICKED COMP, ARREST, HARASSMENT	
195	03/12/2009	03/16/2009	4	06/24/2009	100	06/27/2009	3	107 - CLOSED	INAPP BEHAVIOR	
196	03/12/2009	04/06/2009	25	06/03/2009	58	06/06/2009	3	86 - CLOSED	PROPERTY SEARCH BEYOND SCOPE OF PAROLE SEARCH	
197	03/12/2009	03/16/2009	4	06/17/2009	93	06/20/2009	3	100 - CLOSED	FAILED TO PROVIDE REQ'D INFORMATION	
198	03/13/2009	03/30/2009	17		281		24	293 - PENDING	DETENTION	
199	03/13/2009	03/20/2009	7	06/11/2009	83	06/13/2009	2	92 - CLOSED	INAPP BEHAVIOR	
200	03/13/2009	03/18/2009	5	07/24/2009	128	07/24/2009	0	133 - CLOSED	UNJUST PARKING CITATION	
201	03/16/2009	03/20/2009	4	07/27/2009	129	07/28/2009	1	134 - CLOSED	RACIAL BIASED POLICING, PAT SEARCHED W/O CAUSE, FAILURE TO ACCEPT CITIZEN COMPLAINT	
202	03/17/2009	03/26/2009	9	08/10/2009	137	08/15/2009	5	151 - CLOSED	CITE	
203	03/17/2009	03/20/2009	3	06/17/2009	89	06/20/2009	3	95 - CLOSED	PROFANITY, INAPP BEHAVIOR	
204	03/17/2009	03/17/2009	0	05/14/2009	58	05/14/2009	0	58 - MEDIATED	SELECTIVE ENFORCEMENT	
205	03/17/2009	04/03/2009	17	10/29/2009	209	11/09/2009	11	237 - CLOSED	UF	
206	03/18/2009	03/26/2009	8	12/09/2009	258		51	288 - PENDING	UF, PROFANITY, SEXUAL SLUR	
207	03/18/2009	04/27/2009	40	09/04/2009	130	09/04/2009	0	170 - CLOSED	DRIVNG IMPROPERLY	
208	03/18/2009	03/31/2009	13	10/16/2009	199	10/19/2009	3	215 - CLOSED	ARREST, INAPP BEHAVIOR	
209	03/18/2009	04/15/2009	28	08/20/2009	127			288 - PENDING	ARREST, UF, LOST MONEY	
210	03/18/2009	04/02/2009	15	07/28/2009	117	07/28/2009	0	132 - CLOSED	RUDE	
211	03/19/2009	04/16/2009	28	08/21/2009	127	08/22/2009	1	156 - CLOSED	DETENTION	
212	03/19/2009	05/27/2009	69		240		3	287 - PENDING	DETAINED, GRIEF AFTER CALL FOR CIVIL STANDBY	
213	03/19/2009	03/23/2009	4	08/06/2009	136	08/09/2009	3	143 - CLOSED	DRIVING IMPROPERLY	
214	03/23/2009	04/13/2009	21					283 - PENDING	INACCURATE REPORT	
215	03/23/2009	03/23/2009	0	11/10/2009	232	11/15/2009	5	237 - CLOSED	CITE	
216	03/23/2009	04/20/2009	28	08/04/2009	106	08/09/2009	5	139 - CLOSED	UF DURING ARREST	
217	03/23/2009	04/24/2009	32		287		0	283 - PENDING	UNLAWFUL ENTRY	
218	03/23/2009	03/27/2009	4	04/24/2009	28	04/24/2009	0	32 - MEDIATED	CITE	
219	03/23/2009	04/30/2009	38	07/08/2009	69	07/08/2009	0	107 - CLOSED	DETENTION , HANDCUFFING , EXCESSIVE FORCE DURING DETENTION, THREAT	
220	03/23/2009	03/26/2009	3	08/07/2009	134	08/11/2009	4	141 - CLOSED	DETENTION, SEARCH, CITE, INAPP BEHAVIOR	
221	03/24/2009	04/01/2009	8	12/17/2009	260	12/17/2009	0	268 - CLOSED	PROPERTY SEIZURE	

Case	Received	Intake Done	Days Elapsed	Review Done	Days Elapsed	Closed	Days Elapsed	Total Days/Status	Synopsis of Case	Sent to MCD
222	03/24/2009	04/03/2009	10	04/29/2009	26	04/29/2009	0	36 - MERGED	ARREST, INACCURATE INCIDENT REPORT	
223	03/25/2009	04/16/2009	22	10/07/2009	174	10/11/2009	4	200 - CLOSED	INTERFERRING W/CRIMINAL INVESTIGATION	
224	03/25/2009	03/31/2009	6	10/15/2009	198			281 - PENDING	DETAINED, HANDCUFFED	
225	03/25/2009	04/01/2009	7	12/02/2009	245	12/03/2009	1	253 - CLOSED	RUDENESS	
226	03/25/2009	03/26/2009	1	04/29/2009	34	05/02/2009	3	38 - CLOSED	INAPP BEHAVIOR/COMMENTS	
227	03/25/2009	04/03/2009	9	12/18/2009	259	12/23/2009	5	273 - SUSTAINED	DETENTION	12/24/2009
228	03/25/2009	04/02/2009	8	06/05/2009	64	06/13/2009	8	80 - CLOSED	CITATION AND PROFANITY	
229	03/25/2009	04/07/2009	13	04/30/2009	23	05/02/2009	2	38 - INFO ONLY	FAILED TO TAKE REQ'D ACTION	
230	03/25/2009	04/06/2009	12	11/12/2009	220	11/15/2009	3	235 - CLOSED	FAILURE TO TAKE REQ'D ACTION, FAILURE TO PREPARE INCIDENT REPORT	
231	03/26/2009	04/29/2009	34					280 - PENDING	UF	
232	03/26/2009	03/26/2009	0	08/21/2009	148	08/22/2009	1	149 - CLOSED	ANGRY SHOUTING	
233	03/26/2009	04/24/2009	29		293		1	280 - PENDING	UF	
234	03/26/2009	04/29/2009	34	10/26/2009	180	10/28/2009	2	216 - CLOSED	MISUSE OF DEPT. COMPUTER	
235	03/26/2009	04/10/2009	15	10/07/2009	180	12/04/2009	58	253 - CLOSED	FAILURE TO CONDUCT PROPER INVESTIGATION	
236	03/26/2009	04/11/2009	16	06/25/2009	75	07/19/2009	24	115 - CLOSED	UNWARRANTED DETENTION	
237	03/27/2009	04/06/2009	10	09/11/2009	158	09/19/2009	8	176 - CLOSED	ENTERING/SEARCHING A RESIDENCE	
238	03/27/2009	04/06/2009	10	11/02/2009	210	11/02/2009	0	220 - CLOSED	RUDE BEHAVIOR, PAT SEARCH, UNNECESSARY FORCE DURING DETENTION	
239	03/27/2009	04/16/2009	20		287			279 - PENDING	DETENTION	
240	03/30/2009	04/13/2009	14	08/07/2009	116	08/19/2009	12	142 - MEDIATED	FAILED TO PROMPTLY RESPOND TO SCENE	
241	03/30/2009	04/13/2009	14		282		6	276 - PENDING	DETENTION	
242	03/30/2009	04/27/2009	28	08/31/2009	126	09/04/2009	4	158 - CLOSED	PARKING CITE, SELECTIVE ENFORCEMENT, INAPP BEHAVIOR	
243	03/30/2009	04/01/2009	2	04/01/2009	0	04/06/2009	5	7 - INFO ONLY	IO1	
244	03/30/2009	04/23/2009	24		288		4	276 - PENDING	CITATION W/O CAUSE	
245	03/30/2009	04/14/2009	15	07/31/2009	108	07/31/2009	0	123 - SUSTAINED	DETENTION, NO REPORT/STAR NO.	08/04/2009
246	03/30/2009	04/03/2009	4	12/30/2009	271		5	276 - PENDING	ARREST, FAILED TO DOCUMENT/PROCESS PROPERTY	
247	03/31/2009	04/13/2009	13	07/07/2009	85	07/07/2009	0	98 - MEDIATED	DETENTION	
248	03/31/2009	04/01/2009	1	04/24/2009	23	06/30/2009	67	91 - SUSTAINED	DRIVING IMPROPERLY, UNNECESSARY FORCE, USE OF PROFANITY, DAMAGING PROPERTY	06/30/2009
249	04/02/2009	04/29/2009	27	08/28/2009	121	08/30/2009	2	150 - CLOSED	UF	
250	04/02/2009	04/02/2009	0	04/03/2009	1	04/16/2009	13	14 - INFO ONLY	IO1 MTA	

Case	Received	Intake Done	Days Elapsed	Review Done	Days Elapsed	Closed	Days Elapsed	Total Days/Status	Synopsis of Case	Sent to MCD
251	04/02/2009	04/20/2009	18	08/20/2009	122	08/22/2009	2	142 - CLOSED	INAPP COMMENTS	
252	04/02/2009	04/10/2009	8	07/15/2009	96	07/19/2009	4	108 - CLOSED	INAPP COMMENTS	
253	04/02/2009	04/02/2009	0	04/03/2009	1	04/09/2009	6	7 - INFO ONLY	IO1 MCD PATROL SPECIAL	
254	04/03/2009	04/22/2009	19	12/23/2009	245		21	272 - PENDING	UF	
255	04/03/2009	04/06/2009	3	09/01/2009	148	09/03/2009	2	153 - CLOSED	DETENTION	
256	04/03/2009	04/10/2009	7	08/12/2009	124	08/15/2009	3	134 - CLOSED	TOWED CAB	
257	04/03/2009	04/06/2009	3					272 - PENDING	UF, PROFANITY	
258	04/03/2009	04/22/2009	19	12/23/2009	245	12/30/2009	7	271 - CLOSED	UF, INAPP BEHAVIOR	
259	04/03/2009	04/03/2009	0	04/03/2009	0	04/09/2009	6	6 - INFO ONLY	IO2	
260	04/06/2009	04/16/2009	10	08/10/2009	116	08/15/2009	5	131 - CLOSED	INAPP COMMENTS	
261	04/06/2009	04/15/2009	9	05/26/2009	41	05/26/2009	0	50 - MEDIATED	CITATION WITHOUT CAUSE	
262	04/06/2009	04/16/2009	10	05/26/2009	40	05/26/2009	0	50 - MEDIATED	UNPROFESSIONAL BEHAVIOR	
263	04/06/2009	04/09/2009	3	04/17/2009	8	04/18/2009	1	12 - CLOSED	ND	
264	04/07/2009	05/14/2009	37	10/23/2009	162	10/24/2009	1	200 - CLOSED	INVALID ORDER, NO REPORT, NO REQ'D ACTION	
265	04/07/2009	05/14/2009	37	09/18/2009	127	09/19/2009	1	165 - CLOSED	CITE, INAPP BEHAVIOR/COMMENTS	
266	04/07/2009	05/14/2009	37	11/05/2009	175	11/07/2009	2	214 - CLOSED	BIASED POLICING, FAILED TO TAKE AN INCIDENT REPORT	
267	04/07/2009	05/14/2009	37	05/19/2009	5	05/20/2009	1	43 - INFO ONLY	BIASED POLICING, ASISTED IMMIGRATION	
268	04/07/2009	04/30/2009	23	07/13/2009	74	07/15/2009	2	99 - CLOSED	BIASED POLICING, INAPP COMMENTS/BEHAVIOR	
269	04/07/2009	04/30/2009	23	11/23/2009	207	11/24/2009	1	231 - CLOSED	CITE, BIASED POLICING, FAILURE TO TAKE REQ'D ACTION	
270	04/07/2009	04/30/2009	23	06/02/2009	33	06/06/2009	4	60 - CLOSED	BIASED POLICING	
271	04/07/2009	04/20/2009	13	05/11/2009	21	05/11/2009	0	34 - MEDIATED	INAPP BEHAVIOR	
272	04/07/2009	04/30/2009	23		265		1	268 - PENDING	CITE, BIASED, POLICING, INTERFER W/ONLOOKERS	
273	04/07/2009	06/17/2009	71	08/15/2009	59	08/15/2009	0	130 - CLOSED	INAPP BEHAVIOR, DISCOURTESY	
274	04/07/2009	04/30/2009	23	05/26/2009	26	06/02/2009	7	56 - CLOSED	DETAINED COMPLAINANT WITHOUT JUSTIFICATION, FAILURE TO TAKE REPORT, BIASED POLICING	
275	04/08/2009	04/16/2009	8	12/28/2009	256	12/28/2009	0	264 - CLOSED	DETENTION AT GUNPOINT	
276	04/08/2009	04/30/2009	22	10/15/2009	168	10/15/2009	0	190 - CLOSED	UF, BIASED POLICING	
277	04/09/2009	04/16/2009	7	08/20/2009	126	08/22/2009	2	135 - CLOSED	FAILED TO MAKE ARREST	
278	04/10/2009	04/28/2009	18	06/04/2009	37	06/06/2009	2	57 - CLOSED	PUSHED ELDERLY MAN	
279	04/13/2009	04/21/2009	8	10/16/2009	178	10/19/2009	3	189 - CLOSED	INAPP BEHAVIOR/COMMENTS	

Case	Received	Intake Done	Days Elapsed	Review Done	Days Elapsed	Closed	Days Elapsed	Total Days/Status	Synopsis of Case	Sent to MCD
280	04/13/2009	05/20/2009	37					262 - PENDING	ENTRY, UF, PAROLE SEARCH ON WRONG HOME	
281	04/13/2009	05/06/2009	23	09/16/2009	133	09/19/2009	3	159 - CLOSED	ARREST	
282	04/13/2009	04/13/2009	0	06/05/2009	53	06/05/2009	0	53 - CLOSED	INAPP BEHAVIOR/COMMENTS	
283	04/13/2009	04/30/2009	17		260		7	262 - PENDING	ARREST	
284	04/14/2009	04/14/2009	0	04/14/2009	0	04/15/2009	1	1 - INFO ONLY	IO1	
285	04/14/2009	05/04/2009	20	12/18/2009	228	12/22/2009	4	252 - CLOSED	DV INVESTIGATION	
286	04/14/2009	05/01/2009	17	08/05/2009	96	08/09/2009	4	117 - CLOSED	TRAFFIC CITE	
287	04/15/2009	04/30/2009	15	09/11/2009	134	09/19/2009	8	157 - CLOSED	DETENTION/BEHAVIOR & COMMENTS	
288	04/15/2009	04/22/2009	7		264		2	260 - PENDING	DETENTION	
289	04/15/2009	05/27/2009	42					260 - PENDING	DETENTION	
290	04/15/2009	04/15/2009	0	04/15/2009	0	04/15/2009	0	0 - CLOSED	INAPP BEHAVIOR	
291	04/15/2009	04/29/2009	14	06/30/2009	62	06/30/2009	0	76 - WITHDRAWN	THREATS, FAILURE TO PROVIDE STAR NUMBER	
292	04/15/2009	04/27/2009	12	10/28/2009	184	10/29/2009	1	197 - CLOSED	FAILED TO TAKE REPORT, INAPP BEHAVIOR/COMMENTS	
293	04/15/2009	05/01/2009	16	05/04/2009	3	05/13/2009	9	28 - INFO ONLY	INAPP BEHAVIOR	
294	04/15/2009	05/15/2009	30					260 - PENDING	INTERFERING W/RIGHTS OF ONLOOKERS & INAPPROPRIATE BEHAVIOR	
295	04/15/2009	04/24/2009	9	04/28/2009	4	05/02/2009	4	17 - CLOSED	ENTRY, SEARCH	
296	04/15/2009	04/27/2009	12	08/10/2009	105	08/15/2009	5	122 - CLOSED	DEMEANOR	
297	04/15/2009	04/20/2009	5	12/10/2009	234	12/11/2009	1	240 - CLOSED	THREATENING DUE TO BIAS	
298	04/16/2009	04/30/2009	14	07/27/2009	88	07/29/2009	2	104 - CLOSED	ARREST/FAILURE TO INVESTIGATE/INAPP COMMENT	
299	04/16/2009	05/12/2009	26	06/10/2009	29	06/17/2009	7	62 - CLOSED	INAPP COMMENTS AND BEHAVIOR	
300	04/16/2009	04/27/2009	11	12/31/2009	248	12/31/2009	0	259 - SUSTAINED	FAILURE TO ACCEPT CITIZEN ARREST, UF	12/31/2009
301	04/16/2009	04/16/2009	0	05/19/2009	33	05/19/2009	0	33 - MEDIATED	INAPP BEHAVIOR	
302	04/16/2009	04/28/2009	12	09/30/2009	155			259 - PENDING	DETENTION/SEARCH/UF	
303	04/16/2009	04/30/2009	14	12/02/2009	216	12/04/2009	2	232 - CLOSED	BIASED POLICING	
304	04/16/2009	04/30/2009	14	07/27/2009	88	07/27/2009	0	102 - CLOSED	BIASED POLICING	
305	04/16/2009	04/30/2009	14					259 - PENDING	RACIALLY BIASED POLICING	
306	04/16/2009	04/16/2009	0	04/16/2009	0	04/23/2009	7	7 - INFO ONLY	IO-1/SFSD	
307	04/17/2009	04/22/2009	5	05/19/2009	27	05/19/2009	0	32 - MEDIATED	STOPPED VEHICLE, ARRESTED/SEARCH OF VEHICLE W/O CAUSE	
308	04/17/2009	06/01/2009	45	10/26/2009	147	10/28/2009	2	194 - CLOSED	CITATION W/O CAUSE	
309	04/17/2009	04/21/2009	4	04/21/2009	0	04/22/2009	1	5 - INFO ONLY	IO-1	

Case	Received	Intake Done	Days Elapsed	Review Done	Days Elapsed	Closed	Days Elapsed	Total Days/Status	Synopsis of Case	Sent to MCD
310	04/17/2009	05/04/2009	17	09/08/2009	127	09/08/2009	0	144 - CLOSED	INAPPROPRIATE BEHAVIOR	
311	04/17/2009	04/21/2009	4	06/06/2009	46	06/06/2009	0	50 - MEDIATED	FAILUER TO TAKE REQUIRED ACTION, THREATS	
312	04/17/2009	06/25/2009	69	10/15/2009	112	10/15/2009	0	181 - CLOSED	TIGHT HANDCUFFS	
313	04/17/2009	05/12/2009	25	05/20/2009	8	05/20/2009	0	33 - CLOSED	INAPPROPRIATE BEHAVIOR	
314	04/17/2009	04/17/2009	0	09/15/2009	151	09/19/2009	4	155 - CLOSED	RUDE ATTITUDE	
315	04/17/2009	05/19/2009	32	07/15/2009	57	07/19/2009	4	93 - INFO ONLY	INAPPROPRIATE BEHAVIOR	
316	04/17/2009	06/01/2009	45	10/26/2009	147	10/28/2009	2	194 - CLOSED	DETENTION W/O JUSTIFICATION	
317	04/21/2009	05/07/2009	16	05/07/2009	0	05/11/2009	4	20 - CLOSED	INACCURATE INCIDENT REPORT FORM REFERRAL	
318	04/21/2009	04/21/2009	0	10/21/2009	183	10/29/2009	8	191 - CLOSED	ARREST W/O CAUSE	
319	04/21/2009	04/23/2009	2	11/24/2009	215	11/24/2009	0	217 - CLOSED	FAILE TO PROP PROCESS PROP	
320	04/21/2009	04/23/2009	2	06/03/2009	41	06/13/2009	10	53 - CLOSED	FAIL TO PROP INVESTIGATE, MAKE INAPPROPRIATE REMARKS AND MANNER	
321	04/22/2009	05/11/2009	19	12/02/2009	205	12/03/2009	1	225 - CLOSED	OFFS FAILED TO PLACE ASSAULT CHARGES & GAVE PERSONAL INFO TO SUSPECT	
322	04/22/2009	05/11/2009	19	09/08/2009	120	09/13/2009	5	144 - CLOSED	GRABBED & PUSHED COMP	
323	04/23/2009	05/06/2009	13	07/13/2009	68	07/19/2009	6	87 - CLOSED	DETENTION, SEARCH, INAPP COMMENTS, USE PROFANITY, SELECTIVE ENFORCEMENT	
324	04/23/2009	04/23/2009	0	04/25/2009	2	04/25/2009	0	2 - INFO ONLY	IO-1 PARK RANGER	
325	04/23/2009	05/07/2009	14	11/23/2009	200	11/23/2009	0	214 - CLOSED	FAILED TO ADMINISTER ALCOHOL TEST	
326	04/23/2009	05/06/2009	13	05/06/2009	0	05/16/2009	10	23 - INFO ONLY	DRIVING IMPROPERLY	
327	04/24/2009	05/11/2009	17	09/13/2009	125	09/13/2009	0	142 - CLOSED	ENTERING/SEARCHING A RESIDENCE W/O CAUSE	
328	04/24/2009	05/05/2009	11	06/25/2009	51	06/25/2009	0	62 - MEDIATED	DETENTION/CITE	
329	04/24/2009	05/04/2009	10	09/10/2009	129	09/10/2009	0	139 - MEDIATED	INAPPROPRIATELY MARKED RV TIRES	
330	04/24/2009	05/05/2009	11	05/05/2009	0	05/05/2009	0	11 - MERGED	TIGHT CUFFS, PROPERTY MISSING	
331	04/24/2009	04/27/2009	3	04/28/2009	1	04/28/2009	0	4 - MERGED	FALSE ARREST, PROPERTY MISSING	
332	04/24/2009	05/12/2009	18	10/30/2009	171	11/03/2009	4	193 - CLOSED	RUDE ATTITUDE AND ISSUING A CITATION W/O CAUSE	
333	04/24/2009	05/04/2009	10	11/13/2009	193	11/15/2009	2	205 - CLOSED	THREATENED LIFE OF COMPLAINANT	
334	04/27/2009	04/27/2009	0	07/22/2009	86	07/22/2009	0	86 - CLOSED	ARREST THREATS	
335	04/27/2009	04/28/2009	1	05/29/2009	31	06/02/2009	4	36 - CLOSED	INAPPROPRIATE BEHAVIOR/CONDUCT	
336	04/27/2009	06/15/2009	49	08/25/2009	71	08/28/2009	3	123 - CLOSED	INAPP COMMENTS, INAPP BEHAVIOR	
337	04/27/2009	04/28/2009	1	05/04/2009	6	05/14/2009	10	17 - WITHDRAWN	INAPPROPRIATE BEHAVIOR/CONDUCT	
338	04/27/2009	06/04/2009	38	06/26/2009	22	06/27/2009	1	61 - INFO ONLY	FAILURE TO PROPERLY PROCESS PROPERTY	
339	04/29/2009	04/30/2009	1	07/15/2009	76	07/19/2009	4	81 - CLOSED	CITE	

Case	Received	Intake Done	Days Elapsed	Review Done	Days Elapsed	Closed	Days Elapsed	Total Days/Status	Synopsis of Case	Sent to MCD
340	04/29/2009	04/29/2009	0	06/06/2009	38	06/06/2009	0	38 - MEDIATED	RUDE	
341	04/29/2009	05/13/2009	14	12/03/2009	204	12/03/2009	0	218 - CLOSED	CITE, RUDE	
342	04/29/2009	04/29/2009	0	09/10/2009	134	09/13/2009	3	137 - INFO ONLY	UF	
343	04/29/2009	05/05/2009	6	05/05/2009	0	05/06/2009	1	7 - INFO ONLY	FAILED TO TAKE REPORT	
344	04/29/2009	05/15/2009	16	06/22/2009	38	06/22/2009	0	54 - MEDIATED	IMPROPER TRANSPORT	
345	04/29/2009	05/14/2009	15	12/31/2009	231		13	246 - PENDING	CITE	
346	04/30/2009	05/12/2009	12	05/28/2009	16	06/02/2009	5	33 - CLOSED	STALKING	
347	04/30/2009	05/13/2009	13	05/28/2009	15	06/02/2009	5	33 - CLOSED	INAPPROPRIATE BEHAVIOR	
348	04/30/2009	05/12/2009	12	06/02/2009	21	06/13/2009	11	44 - CLOSED	INAPPROPRIATE MANNER	
349	04/30/2009	05/12/2009	12	06/03/2009	22	06/13/2009	10	44 - CLOSED	INTIMIDATING/THREATENING CONDUCT	
350	04/30/2009	05/12/2009	12	07/15/2009	64	07/19/2009	4	80 - CLOSED	RUDE CONDUCT	
351	04/30/2009	05/15/2009	15	07/28/2009	74	07/28/2009	0	89 - CLOSED	FAILED TO CITE RED LIGHT RUNNER	
352	04/30/2009	05/06/2009	6					245 - PENDING	DETENTION/HANDCUFFING/SEARCHING	
353	04/30/2009	05/21/2009	21	10/08/2009	140	10/15/2009	7	168 - CLOSED	ARREST	
354	04/30/2009	05/12/2009	12					245 - PENDING	SEIZURE OF PROPERTY	
355	04/30/2009	05/13/2009	13	05/28/2009	15	06/02/2009	5	33 - CLOSED	INAPPROPRIATE BEHAVIOR	
356	05/04/2009	05/08/2009	4	05/18/2009	10	05/18/2009	0	14 - MERGED	RUDE BEHAVIOR & ACTIONS	
357	05/05/2009	05/07/2009	2					240 - PENDING	DETENTION	
358	05/05/2009	05/07/2009	2	08/31/2009	116	09/04/2009	4	122 - CLOSED	INAPP BEHAVIOR	
359	05/06/2009	05/12/2009	6	09/08/2009	119	09/13/2009	5	130 - CLOSED	FAILED TO TAKE REQ'D ACTION	
360	05/06/2009	05/29/2009	23	10/22/2009	146	11/04/2009	13	182 - CLOSED	ENTERING & SEARCHING RESIDENCE	
361	05/07/2009	05/12/2009	5	05/18/2009	6	06/06/2009	19	30 - INFO ONLY	FOLLOWING HER	
362	05/07/2009	05/07/2009	0	10/08/2009	154	10/19/2009	11	165 - CLOSED	CITE	
363	05/08/2009	06/03/2009	26	09/02/2009	91	09/03/2009	1	118 - CLOSED	INAPP COMMENTS DURING SEARCH	
364	05/09/2009	05/18/2009	9	09/09/2009	114	09/10/2009	1	124 - CLOSED	FAILED TO TAKE REPORT	
365	05/09/2009	05/09/2009	0	05/09/2009	0	05/11/2009	2	2 - INFO ONLY	IO2	
366	05/09/2009	06/03/2009	25	10/19/2009	138	12/09/2009	51	214 - SUSTAINED	TOW AND INAPP COMMENTS	12/10/2009
367	05/11/2009	05/22/2009	11	09/28/2009	129	09/29/2009	1	141 - WITHDRAWN	CITE, TOW, SELECTIVE ENFORCEMENT	
368	05/11/2009	05/20/2009	9		230		1	234 - PENDING	ARREST, STRIP SEARCH, LOST PROPERTY	
369	05/11/2009	06/03/2009	23	10/09/2009	128	10/19/2009	10	161 - CLOSED	STOPPED FOR NO REASON	

Case	Received	Intake Done	Days Elapsed	Review Done	Days Elapsed	Closed	Days Elapsed	Total Days/Status	Synopsis of Case	Sent to MCD
370	05/11/2009	05/11/2009	0	05/11/2009	0	05/11/2009	0	0 - INFO ONLY	IO2	
371	05/11/2009	05/12/2009	1	06/08/2009	27	06/08/2009	0	28 - WITHDRAWN	DETENTION	
372	05/11/2009	05/11/2009	0	07/07/2009	57	07/07/2009	0	57 - MEDIATED	FAILED TO WRITE INCIDENT REPORT	
373	05/11/2009	05/27/2009	16	10/15/2009	141	10/15/2009	0	157 - CLOSED	5150, INAPP COMMENTS	
374	05/12/2009	05/15/2009	3	07/30/2009	76	08/15/2009	16	95 - CLOSED	FABRICATED INCIDENT REPORT, FAILED TO TAKE REQ'D ACTION	
375	05/12/2009	06/04/2009	23	11/07/2009	156	11/07/2009	0	179 - CLOSED	INAPPROPRIATE BEHAVIOR/COMMENTS	
376	05/13/2009	06/05/2009	23		234		1	232 - PENDING	CITE	
377	05/14/2009	05/14/2009	0	05/26/2009	12	07/23/2009	58	70 - CLOSED	ARREST W/O CAUSE	
378	05/14/2009	09/16/2009	125					231 - PENDING	CITE	
379	05/14/2009	05/14/2009	0	06/19/2009	36	06/22/2009	3	39 - MEDIATED	FAILED TO INVESTIGATE	
380	05/15/2009	05/20/2009	5	07/13/2009	54	07/31/2009	18	77 - MEDIATED	THREAT	
381	05/17/2009	06/02/2009	16	08/14/2009	73	08/15/2009	1	90 - CLOSED	INAPP BEHAVIOR AND COMMENTS	
382	05/18/2009	06/11/2009	24	06/30/2009	19	07/02/2009	2	45 - CLOSED	TOOK PHOTOS OF WORKSITE	
383	05/18/2009	05/21/2009	3	07/14/2009	54	07/15/2009	1	58 - CLOSED	KNOCKED DOWN, KICKED IN HEAD	
384	05/18/2009	05/28/2009	10	06/30/2009	33	06/30/2009	0	43 - MEDIATED	HARASSING	
385	05/20/2009	06/05/2009	16					225 - PENDING	SEARCH WITHOUT CAUSE	
386	05/20/2009	05/26/2009	6	07/29/2009	64	07/31/2009	2	72 - CLOSED	FAILED TO TAKE INCIDENT REPORT	
387	05/20/2009	06/04/2009	15	08/25/2009	82	08/29/2009	4	101 - CLOSED	UF	
388	05/20/2009	06/08/2009	19	07/13/2009	35	07/14/2009	1	55 - CLOSED	IMPROPER DRIVING	
389	05/20/2009	05/28/2009	8	08/28/2009	92	08/29/2009	1	101 - CLOSED	COPIED MEDICAL RECOMMENDATION WITHOUT JUSTIFICATION	
390	05/20/2009	05/21/2009	1	08/19/2009	90	08/22/2009	3	94 - MEDIATED	FAILED TO MAKE ARREST	
391	05/20/2009	05/28/2009	8	08/24/2009	88	08/28/2009	4	100 - CLOSED	TOOK NO ACTION RE: BATTERY ON COMPLAINANT	
392	05/21/2009	05/26/2009	5	07/28/2009	63	07/30/2009	2	70 - CLOSED	DETENTION, CITATION, TOW, HANDCUFF	
393	05/21/2009	06/08/2009	18					224 - PENDING	HIT IN FACE, HANDCUFFED, CAR PARKED IN NARCOTICS DRIVEWAY	
394	05/21/2009	06/08/2009	18	06/11/2009	3	06/22/2009	11	32 - CLOSED	INAPP BEHAVIOR	
395	05/21/2009	05/22/2009	1	05/22/2009	0	06/02/2009	11	12 - CLOSED	IO2	
396	05/21/2009	05/21/2009	0	09/28/2009	130	09/28/2009	0	130 - CLOSED	VERBAL ABUSE	
397	05/21/2009	05/26/2009	5	10/26/2009	153	11/03/2009	8	166 - CLOSED	DETENTION	
398	05/22/2009	05/26/2009	4	09/09/2009	106	09/25/2009	16	126 - SUSTAINED	FAILED TO RETURN CDL	09/29/2009
399	05/22/2009	06/16/2009	25	08/07/2009	52	08/15/2009	8	85 - CLOSED	INAPPROPRIATE COMMENTS AND BEHAVIOR	

Case	Received	Intake Done	Days Elapsed	Review Done	Days Elapsed	Closed	Days Elapsed	Total Days/Status	Synopsis of Case	Sent to MCD
400	05/22/2009	06/02/2009	11	08/21/2009	80	08/29/2009	8	99 - CLOSED	INAPPROPRIATE COMMENTS AND BEHAVIOR	
401	05/22/2009	05/22/2009	0	07/29/2009	68	07/30/2009	1	69 - CLOSED	THREATENED	
402	05/22/2009	06/02/2009	11	09/13/2009	103	09/13/2009	0	114 - CLOSED	RUDE, CONDESCENDING	
403	05/26/2009	07/10/2009	45	08/12/2009	33	08/15/2009	3	81 - CLOSED	MISTAKEN ARREST	
404	05/26/2009	06/17/2009	22	07/27/2009	40	07/27/2009	0	62 - CLOSED	INTIMIDATION, RUDE	
405	05/26/2009	05/28/2009	2	05/28/2009	0	06/02/2009	5	7 - INFO ONLY	CITATION/INAPPROPRIATE REMARKS	
406	05/26/2009	05/27/2009	1	07/27/2009	61	07/28/2009	1	63 - CLOSED	CITE	
407	05/26/2009	06/15/2009	20	10/01/2009	108	10/05/2009	4	132 - CLOSED	INAPP COMMENTS	
408	05/26/2009	05/27/2009	1	06/26/2009	30	06/27/2009	1	32 - CLOSED	FAILED TO CONDUCT PROPER INVESTIGATION	
409	05/26/2009	06/08/2009	13	09/24/2009	108	09/26/2009	2	123 - CLOSED	FAILURE TO PROMPTLY TAKE REPORT	
410	05/26/2009	05/27/2009	1	08/28/2009	93	09/04/2009	7	101 - CLOSED	UF, ARREST, INAPP BEHAVIOR	
411	05/26/2009	06/04/2009	9					219 - PENDING	ARREST W/O CAUSE	
412	05/26/2009	06/15/2009	20					219 - PENDING	ARREST, UF	
413	05/27/2009	06/18/2009	22					218 - PENDING	INAPP BEHAVIOR/COMMENTS	
414	05/27/2009	06/03/2009	7	07/17/2009	44	07/27/2009	10	61 - MEDIATED	HARASSMENT	
415	05/27/2009	06/19/2009	23					218 - PENDING	FAILURE TO PROPERLY PROCESS PROPERTY	
416	05/27/2009	06/17/2009	21	09/29/2009	104	10/03/2009	4	129 - CLOSED	INAPP BEHAVIOR	
417	05/27/2009	05/28/2009	1	05/28/2009	0	06/02/2009	5	6 - CLOSED	IO1	
418	05/27/2009	06/02/2009	6	06/02/2009	0	06/06/2009	4	10 - INFO ONLY	NO REPORT	
419	05/27/2009	06/02/2009	6	06/30/2009	28	06/30/2009	0	34 - CLOSED	ARREST, NO REPORT	
420	05/27/2009	06/09/2009	13		247		0	218 - PENDING	USE OF FORCE	
421	05/28/2009	06/12/2009	15					217 - PENDING	EXCESSIVE FORCE DURING ARREST	
422	05/28/2009	06/16/2009	19	09/08/2009	84	09/13/2009	5	108 - CLOSED	ARREST W/O CAUSE	
423	05/28/2009	06/17/2009	20		225			217 - PENDING	DETENTION W/O JUSTIFICATION	
424	05/29/2009	06/05/2009	7		214		0	216 - PENDING	ARREST W/O JUSTIFICATION	
425	05/29/2009	06/02/2009	4					216 - PENDING	INAPPROPRIATE BEHAVIOR	
426	05/29/2009	06/04/2009	6	09/09/2009	97	09/12/2009	3	106 - MEDIATED	CITE/TOW	
427	05/29/2009	05/29/2009	0	06/15/2009	17	06/17/2009	2	19 - WITHDRAWN	INAPPROPRIATE BEHAVIOR	
428	06/01/2009	06/05/2009	4	09/18/2009	105	09/22/2009	4	113 - CLOSED	INAPP BEHAVIOR	
429	06/01/2009	06/16/2009	15					213 - PENDING	HARASSMENT, INAPP BEHAVIOR	
430	06/01/2009	06/01/2009	0		254		1	213 - PENDING	DETENTION	

Case	Received	Intake Done	Days Elapsed	Review Done	Days Elapsed	Closed	Days Elapsed	Total Days/Status	Synopsis of Case	Sent to MCD
431	06/01/2009	06/03/2009	2		254			213 - PENDING	CITE	
432	06/02/2009	06/17/2009	15	12/18/2009	184	12/18/2009	0	199 - CLOSED	RACIAL PROFILING, CITE	
433	06/02/2009	06/18/2009	16	09/23/2009	97	09/26/2009	3	116 - CLOSED	DRIVING IMPROPERLY	
434	06/02/2009	06/17/2009	15					212 - PENDING	UF DURING ARREST	
435	06/03/2009	06/18/2009	15	10/15/2009	119	10/16/2009	1	135 - CLOSED	INACCURATE REPORT/BIASED INVESTIGATION	
436	06/03/2009	06/10/2009	7	09/11/2009	93	09/19/2009	8	108 - CLOSED	ASSAULT WITH BUSH	
437	06/03/2009	06/12/2009	9	07/10/2009	28	07/10/2009	0	37 - CLOSED	CITATION AND RACIAL BIAS	
438	06/03/2009	06/18/2009	15		231		0	211 - PENDING	UF DURING ARREST	
439	06/04/2009	07/14/2009	40					210 - PENDING	CITE, UF, THREATS	
440	06/04/2009	06/18/2009	14	11/20/2009	155	11/21/2009	1	170 - CLOSED	IMPROPER CONDUCT	
441	06/04/2009	06/08/2009	4	12/17/2009	192	12/18/2009	1	197 - CLOSED	FAILED TO ACCEPT CA	
442	06/04/2009	06/18/2009	14	08/24/2009	67	08/28/2009	4	85 - MEDIATED	CITE, NEGLIGENCE DRIVING	
443	06/04/2009	06/11/2009	7	06/24/2009	13	06/27/2009	3	23 - WITHDRAWN	RAN RED LITE, CUT OFF & ALMOST HIT COMPLAINANT	
444	06/05/2009	06/09/2009	4	08/12/2009	64	08/15/2009	3	71 - WITHDRAWN	CITE, RUDENESS	
445	06/05/2009	06/08/2009	3	12/21/2009	196	12/21/2009	0	199 - CLOSED	CITATION WITHOUT CAUSE. INAPPROPRIATE COMMENTS AND BEHAVIOR.	
446	06/05/2009	06/09/2009	4	08/28/2009	80	08/28/2009	0	84 - MEDIATED	CITE, RACIALLY BIASED POLICING	
447	06/05/2009	06/18/2009	13	07/30/2009	42	08/03/2009	4	59 - MEDIATED	INAPP BEHAVIOR/COMMENTS	
448	06/08/2009	06/11/2009	3					206 - PENDING	DETENTION	
449	06/08/2009	06/23/2009	15					206 - PENDING	CITE, FAILED TO INVESTIGATE	
450	06/08/2009	06/08/2009	0	06/08/2009	0	06/08/2009	0	0 - INFO ONLY	IO1	
451	06/08/2009	06/11/2009	3	07/30/2009	49	07/30/2009	0	52 - CLOSED	INAPP BEHAVIOR, PROCEDURES	
452	06/08/2009	06/09/2009	1	10/23/2009	136	10/24/2009	1	138 - CLOSED	CITE	
453	06/09/2009	06/16/2009	7	08/31/2009	76	09/10/2009	10	93 - CLOSED	SLUR	
454	06/09/2009	06/29/2009	20	12/21/2009	175	12/22/2009	1	196 - CLOSED	THREATS, PROFANITY	
455	06/09/2009	06/17/2009	8					205 - PENDING	ARREST, INAPP BEHAVIOR/COMMENTS	
456	06/09/2009	06/24/2009	15					205 - PENDING	PUNCHED IN EYE, HANDCUFFED, INJURY INAPP STATEMENTS AND BEHAVIOR	
457	06/09/2009	06/11/2009	2	09/28/2009	109	10/03/2009	5	116 - MEDIATED	DISCOURTEOUS BEHAVIOR	
458	06/09/2009	06/29/2009	20		200		5	205 - PENDING	TALKED W/O EARPIECE WHILE DRIVING	
459	06/09/2009	06/30/2009	21	12/16/2009	169	12/16/2009	0	190 - CLOSED	NO INCIDENT REPORT ON CHILD'S BULLIES	
460	06/10/2009	06/16/2009	6	12/28/2009	195		17	204 - PENDING	UF	
461	06/10/2009	06/29/2009	19	10/01/2009	94	10/08/2009	7	120 - CLOSED	FAILED TO TAKE REQ'D ACTION	

Case	Received	Intake Done	Days Elapsed	Review Done	Days Elapsed	Closed	Days Elapsed	Total Days/Status	Synopsis of Case	Sent to MCD
462	06/10/2009	06/16/2009	6	07/27/2009	41	07/27/2009	0	47 - MEDIATED	UF, ARREST, INAPP BEHAVIOR	
463	06/10/2009	08/21/2009	72	08/21/2009	0	08/22/2009	1	73 - MEDIATED	CITE	
464	06/11/2009	06/19/2009	8	12/14/2009	178	12/14/2009	0	186 - WITHDRAWN	TOOK DISABLED PLACARD	
465	06/11/2009	06/15/2009	4	06/15/2009	0	06/20/2009	5	9 - INFO ONLY	PRIVACY INVASION	
466	06/11/2009	07/22/2009	41	09/10/2009	50	09/10/2009	0	91 - CLOSED	INAPPROPRIATE CONDUCT	
467	06/11/2009	06/22/2009	11					203 - PENDING	DETENTION	
468	06/11/2009	06/22/2009	11					203 - PENDING	FAILED TO TAKE REQ'D ACTION	
469	06/15/2009	08/03/2009	49	08/17/2009	14	08/17/2009	0	63 - CLOSED	INAPP BEHAVIOR	
470	06/15/2009	06/17/2009	2	06/18/2009	1	06/20/2009	2	5 - INFO ONLY	RUDE BEHAVIOR, ACTIONS	
471	06/15/2009	06/16/2009	1					199 - PENDING	ARREST, DETENTION, HANDCUFF, UNNECESSARY FORCE, AND USE OF PROFANITY	
472	06/17/2009	06/19/2009	2	06/30/2009	11	06/30/2009	0	13 - CLOSED	FAILURE TO TAKE A REPORT INAPP BEHAVIOR AND COMMENTS	
473	06/17/2009	06/17/2009	0	08/19/2009	63	08/19/2009	0	63 - MEDIATED	INAPP BEHAVIOR/COMMENT	
474	06/17/2009	06/30/2009	13					197 - PENDING	EXCESSIVE FORCE DURING ARREST	
475	06/17/2009	06/22/2009	5	09/08/2009	78	09/13/2009	5	88 - CLOSED	RUDE BEHAVIOR AND COMMENTS, DETENTION, CITATION	
476	06/18/2009	06/25/2009	7	06/25/2009	0	06/26/2009	1	8 - INFO ONLY	UNJUSTIFIED DETENTION & USE OF RESTRAINTS	
477	06/18/2009	07/14/2009	26	09/03/2009	51	09/03/2009	0	77 - MEDIATED	INACCURATE REPORT	
478	06/18/2009	08/31/2009	74		143		5	196 - PENDING	CITE	
479	06/18/2009	06/25/2009	7					196 - PENDING	INAPPROPRIATE COMMENTS, FAILED TO OFFER MEDICAL TREATMENT, BELITTLING AND DEFAMING COMMENTS	
480	06/18/2009	07/01/2009	13					196 - PENDING	UNJUSTIFIED ENTRY, SEARCH, FORCE	
481	06/19/2009	06/24/2009	5	07/07/2009	13	07/07/2009	0	18 - CLOSED	VEHICLE TOW W/O JUSTIFICATION	
482	06/19/2009	06/24/2009	5					195 - PENDING	UNNECESSARY FORCE	
483	06/19/2009	06/24/2009	5	12/15/2009	174	12/17/2009	2	181 - CLOSED	INAPPROPRIATE BEHAVIOR	
484	06/22/2009	06/24/2009	2	11/16/2009	145	11/21/2009	5	152 - CLOSED	HARASSMENT, FAILURE TO PROMPTLY AND POLITELY PROVIDE NAME AND STAR NUMBER	
485	06/22/2009	06/25/2009	3					192 - PENDING	UNNECESSARY FORCE, CITATION W/O CAUSE	
486	06/22/2009	06/24/2009	2					192 - PENDING	INAPPROPRIATE BEHAVIOR	
487	06/22/2009	07/14/2009	22	12/03/2009	142	12/18/2009	15	179 - CLOSED	RACIALLY BIASED POLICING/PROPERTY TAKEN	
488	06/23/2009	06/24/2009	1		219		4	191 - PENDING	INAPP COMMENTS/BEHAVIOR, SEXUALLY DEROGATORY REMARKS, THREAT	
489	06/23/2009	07/19/2009	26					191 - PENDING	SEARCH AND DETENTION	
490	06/23/2009	07/12/2009	19	08/24/2009	43	08/29/2009	5	67 - WITHDRAWN	DETENTION, HANDCUFFING, UNNECESSARY FORCE	
491	06/24/2009	06/26/2009	2					190 - PENDING	02/05/1914	
492	06/24/2009	06/25/2009	1					190 - PENDING	ENTERED RESIDENCE	

Case	Received	Intake Done	Days Elapsed	Review Done	Days Elapsed	Closed	Days Elapsed	Total Days/Status	Synopsis of Case	Sent to MCD
493	06/24/2009	07/27/2009	33					190 - PENDING	BROKEN ARM	
494	06/25/2009	07/10/2009	15	11/20/2009	133	11/21/2009	1	149 - WITHDRAWN	CITE	
495	06/25/2009	07/07/2009	12	10/30/2009	115	11/06/2009	7	134 - CLOSED	FAILED TO PROVIDE INFORMATION	
496	06/26/2009	07/09/2009	13					188 - PENDING	ARREST, UF, INAPP BEHAVIOR	
497	06/26/2009	07/14/2009	18	09/18/2009	66	09/19/2009	1	85 - CLOSED	FAILED TO SPEND TIME WITH	
498	06/26/2009	07/07/2009	11	08/15/2009	39	08/15/2009	0	50 - CLOSED	UF, INVALID ORDER	
499	06/29/2009	07/07/2009	8		211		0	185 - PENDING	INVALID ORDER	
500	06/29/2009	06/29/2009	0	07/22/2009	23	07/22/2009	0	23 - CLOSED	HARASSING THE COMPLAINANT	
501	06/29/2009	07/15/2009	16	09/01/2009	48	09/04/2009	3	67 - CLOSED	CITE, FAILED TO TAKE REQ'D ACTION	
502	06/29/2009	07/14/2009	15					185 - PENDING	HARASSMENT, PROFANITY, RUDE COMMENTS	
503	06/29/2009	07/15/2009	16	12/15/2009	153	12/17/2009	2	171 - CLOSED	CITE, PROFANITY	
504	06/29/2009	06/30/2009	1	10/08/2009	100	10/08/2009	0	101 - CLOSED	INTIMIDATING MANNER	
505	06/29/2009	07/16/2009	17	10/15/2009	91	10/15/2009	0	108 - CLOSED	ARREST	
506	06/29/2009	06/29/2009	0	06/30/2009	1	06/30/2009	0	1 - INFO ONLY	INAPP COMMENTS	
507	06/29/2009	07/25/2009	26	07/25/2009	0	07/25/2009	0	26 - CLOSED	ENTERED RESIDENCE, SEARCHED RESIDENCE	
508	06/30/2009	07/22/2009	22					184 - PENDING	UF DURING CITING	
509	06/30/2009	07/27/2009	27	09/09/2009	44	09/13/2009	4	75 - CLOSED	UF	
510	06/30/2009	07/21/2009	21		199		5	184 - PENDING	ARREST, NASTY	
511	06/30/2009	07/10/2009	10	08/15/2009	36	08/15/2009	0	46 - INFO ONLY	IO-1	
512	07/01/2009	07/22/2009	21	12/16/2009	147	12/16/2009	0	168 - CLOSED	ARREST, NASTY	
513	07/01/2009	07/21/2009	20					183 - PENDING	UR DURING DETENTION	
514	07/01/2009	08/03/2009	33					183 - PENDING	DETENTION, UF	
515	07/01/2009	08/03/2009	33	11/02/2009	91	11/03/2009	1	125 - CLOSED	FAILED TO INVESTIGATE, INCORRECT REPORT	
516	07/01/2009	07/29/2009	28	07/29/2009	0	07/29/2009	0	28 - MERGED	ARREST, SEARCH	
517	07/02/2009	07/19/2009	17					182 - PENDING	FAILED TO PROPERLY INVESTIGATE	
518	07/02/2009	07/14/2009	12	12/01/2009	140	12/03/2009	2	154 - CLOSED	UF DURING DETENTION, CITE	
519	07/02/2009	07/13/2009	11	10/08/2009	87	10/15/2009	7	105 - CLOSED	INAPP BEHAVIOR AND COMMENTS	
520	07/02/2009	07/07/2009	5	11/13/2009	129	11/19/2009	6	140 - CLOSED	INAPP BEHAVIOR/COMMENTS	
521	07/02/2009	07/10/2009	8	12/21/2009	164	12/21/2009	0	172 - CLOSED	INAPPROPRIATE BEHAVIOR/SEARCH OF VEHICLE	
522	07/03/2009	07/09/2009	6	08/17/2009	39	08/17/2009	0	45 - CLOSED	INAPP BEHAVIOR AND COMMENTS	
523	07/03/2009	07/08/2009	5	11/26/2009	141	12/03/2009	7	153 - CLOSED	IMPEDING OPERATION OF RETAIL BUSINESS	

Case	Received	Intake Done	Days Elapsed	Review Done	Days Elapsed	Closed	Days Elapsed	Total Days/Status	Synopsis of Case	Sent to MCD
524	07/06/2009	07/24/2009	18					178 - PENDING	DETENTION WITHOUT JUSTIFICATION	
525	07/06/2009	07/16/2009	10					178 - PENDING	UF DURING ARREST	
526	07/06/2009	07/17/2009	11	08/19/2009	33	08/19/2009	0	44 - MEDIATED	DETENTION	
527	07/07/2009	07/21/2009	14	07/27/2009	6	07/27/2009	0	20 - CLOSED	MISREPRESENTING THE TRUTH	
528	07/07/2009	07/14/2009	7					177 - PENDING	ARREST WITHOUT CAUSE	
529	07/07/2009	07/07/2009	0	07/07/2009	0	07/07/2009	0	0 - INFO ONLY	IO1 SFSD	
530	07/07/2009	07/21/2009	14	12/31/2009	163		5	177 - PENDING	UF DURING DETENTION	
531	07/08/2009	07/09/2009	1	09/02/2009	55	09/04/2009	2	58 - CLOSED	FAILED TO WRITE INCIDENT REPORT, RUDE ATTITUDE	
532	07/08/2009	07/14/2009	6	09/22/2009	70	09/22/2009	0	76 - MEDIATED	FAILURE TO TAKE REQ'D ACTION	
533	07/08/2009	07/14/2009	6	08/24/2009	41	08/28/2009	4	51 - CLOSED	FAILED TO TAKE REQ'D ACTION	
534	07/08/2009	07/14/2009	6					176 - PENDING	ISSUING CITE	
535	07/09/2009	07/21/2009	12	11/09/2009	111	11/21/2009	12	135 - CLOSED	DETAINED, RUDE	
536	07/09/2009	07/29/2009	20	12/03/2009	127	12/03/2009	0	147 - MEDIATED	FAILED TO TAKE REQ'D ACTION	
537	07/09/2009	07/09/2009	0	07/09/2009	0	07/09/2009	0	0 - INFO ONLY	IO1 MUNI	
538	07/10/2009	07/19/2009	9					174 - PENDING	HARASSMENT	
539	07/10/2009	07/20/2009	10					174 - PENDING	UNLAWFUL SEARCH & ENTRY	
540	07/10/2009	07/21/2009	11	10/30/2009	101	11/05/2009	6	118 - CLOSED	ARREST, INAPP BEHAVIOR	
541	07/13/2009	07/24/2009	11	08/13/2009	20	08/15/2009	2	33 - INFO ONLY	FAILED TO INVESTIGATE	
542	07/13/2009	07/19/2009	6					171 - PENDING	FORCE USED DURING AN ARREST, FAILURE TO PROVIDE MEDICAL ATTENTION	
543	07/13/2009	07/21/2009	8	10/29/2009	100	10/29/2009	0	108 - CLOSED	MISUSED AUTHORITY, INAPP BEHAVIOR/COMMENTS	
544	07/13/2009	07/21/2009	8	10/22/2009	93			171 - PENDING	UF CAUSING INJURY	
545	07/13/2009	07/21/2009	8	09/29/2009	70	10/03/2009	4	82 - CLOSED	CITE, INAPP BEHAVIOR/COMMENTS	
546	07/15/2009	07/28/2009	13	12/28/2009	153			169 - PENDING	FAILED TO TAKE ASSAULT REPORT	
547	07/15/2009	07/22/2009	7	12/28/2009	159		8	169 - PENDING	LIED ABOUT LOITERING VIOLATIONS, THREATS	
548	07/16/2009	07/22/2009	6	09/23/2009	63	09/26/2009	3	72 - CLOSED	CITE	
549	07/16/2009	07/16/2009	0	07/16/2009	0	07/19/2009	3	3 - INFO ONLY	PSA IO1 MCD	
550	07/16/2009	07/17/2009	1					168 - PENDING	DETENTION, SEARCH, INAPP BEHAVIOR, RUDE DEMEANOR, BIAS	
551	07/16/2009	07/20/2009	4	12/15/2009	148	12/17/2009	2	154 - CLOSED	FAILED TO TAKE REPORT	
552	07/16/2009	07/30/2009	14	10/29/2009	91	11/07/2009	9	114 - CLOSED	DETAIN/CITE, RUDE	
553	07/17/2009	07/28/2009	11	10/26/2009	90	10/26/2009	0	101 - MEDIATED	UNLAWFUL ORDER	
554	07/17/2009	07/28/2009	11	11/20/2009	115	11/21/2009	1	127 - CLOSED	FAILED TO MAKE AN ARREST, UF	

Case	Received	Intake Done	Days Elapsed	Review Done	Days Elapsed	Closed	Days Elapsed	Total Days/Status	Synopsis of Case	Sent to MCD
555	07/17/2009	07/30/2009	13	10/22/2009	84	10/24/2009	2	99 - CLOSED	HARASSMENT	
556	07/17/2009	08/14/2009	28	10/01/2009	48	10/08/2009	7	83 - CLOSED	CITE, INACCURATE CITE, FAILED TO MAINTAIN KNOWLEDGE	
557	07/18/2009	08/01/2009	14		157		0	166 - PENDING	FAILURE TO WRITE A REPORT	
558	07/20/2009	08/04/2009	15					164 - PENDING	INTIMIDATING THREATENING BEHAVIOR AND COMMENTS, UF/DETENTION/SEXUAL SLIP/HANDCUFFING	
559	07/20/2009	08/04/2009	15					164 - PENDING	ARREST, THREATENING COMMENTS, FAILED TO PROCESS PROPERTY	
560	07/20/2009	07/24/2009	4	07/24/2009	0	07/24/2009	0	4 - INFO ONLY	THREATENING COMMENTS	
561	07/20/2009	07/31/2009	11					164 - PENDING	ARREST, THREATENING COMMENTS, FAILED TO PROPERLY PROCESS PROPERTY	
562	07/21/2009	07/21/2009	0	08/15/2009	25	08/15/2009	0	25 - CLOSED	THREATENED TO TOW	
563	07/21/2009	07/24/2009	3	08/19/2009	26	08/22/2009	3	32 - CLOSED	FAILURE TO TAKE REQUIRED ACTION	
564	07/21/2009	07/24/2009	3	08/14/2009	21	08/19/2009	5	29 - CLOSED	INACCURATE REPORT, FAILURE TO CONDUCT A COLD SHOW	
565	07/23/2009	08/03/2009	11	11/20/2009	109	11/21/2009	1	121 - CLOSED	ARREST	
566	07/23/2009	08/27/2009	35					161 - PENDING	UF DURING ARREST	
567	07/23/2009	07/24/2009	1	07/24/2009	0	07/24/2009	0	1 - WITHDRAWN	FLASHED BADGE, RUDE	
568	07/23/2009	08/10/2009	18	11/05/2009	87	11/07/2009	2	107 - CLOSED	FAILURE TO ABATE TRAFFIC VIOLATION, DETENTION, INAPP BEHAVIOR, FAILURE TO PROVIDE STAR NUMBER	
569	07/23/2009	07/30/2009	7					161 - PENDING	ARREST, UNNECESSARY FORCE, PROFANITY	
570	07/23/2009	07/30/2009	7					161 - PENDING	INAPP BEHAVIOR/COMMENTS, RACIALLY BIASED POLICING	
571	07/23/2009	07/24/2009	1					161 - PENDING	BIASED POLICING	
572	07/23/2009	07/23/2009	0	08/28/2009	36	08/28/2009	0	36 - MEDIATED	FAILURE TAKING ACTION, INTIMIDATING COMMENTS/BEHAVIOR	
573	07/23/2009	08/10/2009	18	12/15/2009	127		51	161 - PENDING	UF	
574	07/24/2009	07/31/2009	7					160 - PENDING	ARREST	
575	07/24/2009	09/01/2009	39					160 - PENDING	RACIALLY BIASED POLICING, INAPP BEHAVIOR/COMMENTS, FAILURE TAKING ACTION	
576	07/24/2009	08/03/2009	10		155		0	160 - PENDING	ARREST	
577	07/27/2009	07/28/2009	1					157 - PENDING	INAPP BEHAVIOR	
578	07/27/2009	08/12/2009	16	10/21/2009	70	10/21/2009	0	86 - CLOSED	FAILED TO TAKE REQ'D ACTION	
579	07/29/2009	07/29/2009	0	07/29/2009	0	07/30/2009	1	1 - CLOSED	FAILED TO CONDUCT HIMSELF COMPETENTLY	
580	07/29/2009	08/06/2009	8					155 - PENDING	INAPP BEHAVIOR/COMMENTS	
581	07/29/2009	08/10/2009	12	08/19/2009	9	08/22/2009	3	24 - CLOSED	FAILED TO TAKE REQ'D ACTION	
582	07/29/2009	08/20/2009	22					155 - PENDING	DETENTION	
583	07/29/2009	08/12/2009	14					155 - PENDING	DETENTION	
584	07/31/2009	08/10/2009	10					153 - PENDING	FAILURE TO TAKE REQUIRED ACTION	
585	07/31/2009	07/31/2009	0	07/31/2009	0	08/03/2009	3	3 - CLOSED	ISSUING CITATIONS	

Case	Received	Intake Done	Days Elapsed	Review Done	Days Elapsed	Closed	Days Elapsed	Total Days/Status	Synopsis of Case	Sent to MCD
586	07/31/2009	08/04/2009	4					153 - PENDING	FAILED TO TAKE REQ'D ACTION	
587	07/31/2009	08/13/2009	13	10/22/2009	70	10/24/2009	2	85 - CLOSED	ARREST	
588	07/31/2009	08/13/2009	13	10/22/2009	70	10/24/2009	2	85 - INFO ONLY	DETENTION	
589	07/31/2009	08/04/2009	4	09/29/2009	56	10/03/2009	4	64 - CLOSED	HARASSMENT	
590	08/03/2009	08/13/2009	10	10/20/2009	68	10/20/2009	0	78 - CLOSED	FAILED TO TAKE REQ'D ACTION	
591	08/03/2009	08/13/2009	10	12/09/2009	118	12/16/2009	7	135 - CLOSED	FAILED TO TAKE REQ'D ACTION RE: TOW	
592	08/03/2009	08/14/2009	11	08/21/2009	7	08/22/2009	1	19 - CLOSED	LOUNGING AROUND COFFEE SHOP	
593	08/04/2009	08/13/2009	9	09/30/2009	48	10/03/2009	3	60 - CLOSED	CRD	
594	08/04/2009	08/05/2009	1					149 - PENDING	UF, ARREST	
595	08/04/2009	08/07/2009	3	12/15/2009	130	12/16/2009	1	134 - CLOSED	UF, ARREST	
596	08/04/2009	08/04/2009	0	08/04/2009	0	08/09/2009	5	5 - CLOSED	101 TO SFSD	
597	08/04/2009	08/06/2009	2					149 - PENDING	UF, ARREST	
598	08/05/2009	08/09/2009	4	08/09/2009	0	08/09/2009	0	4 - INFO ONLY	IO1 - DA	
599	08/05/2009	08/13/2009	8					148 - PENDING	ARREST, FAILED TO INVESTIGATE	
600	08/05/2009	08/14/2009	9	10/06/2009	53	10/08/2009	2	64 - MEDIATED	RACIALLY BIASED POLICING	
601	08/05/2009	08/12/2009	7	10/15/2009	64	10/15/2009	0	71 - CLOSED	INAPP BEHAVIOR/COMMENTS, DETENTION W/O JUSTIFICATION	
602	08/06/2009	08/12/2009	6					147 - PENDING	FAILED TO TAKE REQ'D ACTION	
603	08/06/2009	08/10/2009	4	08/25/2009	15	08/29/2009	4	23 - WITHDRAWN	DETENTION BASED ON BIASED POLICING	
604	08/06/2009	08/13/2009	7		159		7	147 - PENDING	PLAINCLOTHES OFFICERS HAVE BEEN FOLLOWING HIM	
605	08/06/2009	08/25/2009	19		167			147 - PENDING	CAUSED INJURY TO SON	
606	08/06/2009	08/31/2009	25	09/01/2009	1	09/04/2009	3	29 - CLOSED	FAILED TO TAKE REQ'D ACTION	
607	08/06/2009	08/12/2009	6	08/14/2009	2	08/15/2009	1	9 - CLOSED	INAPP BEHAVIOR/COMMENTS	
608	08/06/2009	08/12/2009	6		152		2	147 - PENDING	PROFANITY, FAILED TO TAKE REPORT, BIASED POLICING AGAINST HOMELESS	
609	08/06/2009	08/11/2009	5	08/21/2009	10	08/22/2009	1	16 - CLOSED	PROFANITY, INAPP BEHAVIOR/COMMENTS	
610	08/06/2009	08/28/2009	22					147 - PENDING	DETENTION, UNNECESSARY FORCE	
611	08/06/2009	08/17/2009	11	09/29/2009	43	10/03/2009	4	58 - CLOSED	ARREST, DETENTION	
612	08/07/2009	08/17/2009	10					146 - PENDING	INAPPROPRIATE BEHAVIOR	
613	08/07/2009	08/13/2009	6	09/04/2009	22	09/04/2009	0	28 - CLOSED	INAPPROPRIATE COMMENT	
614	08/07/2009	08/12/2009	5	11/13/2009	93	11/15/2009	2	100 - WITHDRAWN	RUDE, NO STAR NUMBER PROVIDED	
615	08/10/2009	08/17/2009	7	11/05/2009	80	11/05/2009	0	87 - MEDIATED	SELECTIVE ENFORCEMENT DUE TO RACIAL BIAS	
616	08/10/2009	08/11/2009	1	08/26/2009	15	08/29/2009	3	19 - INFO ONLY	IO1 SFSD	

Case	Received	Intake Done	Days Elapsed	Review Done	Days Elapsed	Closed	Days Elapsed	Total Days/Status	Synopsis of Case	Sent to MCD
617	08/10/2009	09/03/2009	24		144			143 - PENDING	DESTRUCTION OF PROPERTY	
618	08/10/2009	08/17/2009	7	11/05/2009	80	11/05/2009	0	87 - MEDIATED	SELECTIVE ENFORCEMENT DUE TO RACIAL BIAS	
619	08/10/2009	08/17/2009	7	10/07/2009	51	10/11/2009	4	62 - CLOSED	INAPPROPRIATE BEHAVIOR	
620	08/11/2009	08/24/2009	13					142 - PENDING	INAPP BEHAVIOR	
621	08/11/2009	08/12/2009	1					142 - PENDING	RUDE, REFUSE TO ANSWER, GUNS OUT	
622	08/11/2009	08/11/2009	0					142 - PENDING	REFUSED TO TAKE REPORT ON NOISE	
623	08/11/2009	08/18/2009	7	10/21/2009	64	10/24/2009	3	74 - CLOSED	STOP, CITE, INAP BEHAVIOR	
624	08/11/2009	08/13/2009	2	10/30/2009	78	11/05/2009	6	86 - CLOSED	MISUSE OF COMPUTER	
625	08/11/2009	08/12/2009	1					142 - PENDING	ARREST, ADMONITION	
626	08/12/2009	08/13/2009	1	10/13/2009	61	10/15/2009	2	64 - MEDIATED	FAILED TO TAKE REQ'D ACTION	
627	08/12/2009	08/13/2009	1	10/03/2009	51	10/03/2009	0	52 - MEDIATED	FAILED TO TAKE REQ'D ACTION	
628	08/12/2009	08/26/2009	14	11/02/2009	68	11/02/2009	0	82 - CLOSED	MISSING MONEY, UNNECESSARY FORCE	
629	08/12/2009	08/13/2009	1	09/25/2009	43	09/26/2009	1	45 - CLOSED	INAPP BEHAVIOR/COMMENTS	
630	08/12/2009	08/17/2009	5	10/16/2009	60	10/16/2009	0	65 - CLOSED	INAPP BEHAVIOR, FAILURE TO TAKE ACTION, INACCURATE INCIDENT REPORT	
631	08/13/2009	08/28/2009	15	12/30/2009	124		6	140 - PENDING	ARREST, UF	
632	08/13/2009	08/24/2009	11	12/15/2009	113	12/16/2009	1	125 - CLOSED	ARREST	
633	08/13/2009	08/24/2009	11					140 - PENDING	IMPROPER DRIVING	
634	08/13/2009	08/18/2009	5		142		0	140 - PENDING	DAMAGED PROPERTY, INACCURATE REPORT, FAILED TO RECEIVE CITIZEN'S ARREST, CONDUCT INVESTIGATION	
635	08/13/2009	08/19/2009	6	08/20/2009	1	08/22/2009	2	9 - INFO ONLY	FOLLOWING HIM FOR 8 YEARS	
636	08/13/2009	08/28/2009	15					140 - PENDING	ARREST, UF	
637	08/13/2009	09/10/2009	28	12/24/2009	105	12/28/2009	4	137 - INFO ONLY	INAPP BEHAVIOR	
638	08/16/2009	08/24/2009	8	11/24/2009	92	11/24/2009	0	100 - CLOSED	ARREST	
639	08/17/2009	09/02/2009	16					136 - PENDING	FAILED TO TAKE REQ'D ACTION	
640	08/17/2009	08/18/2009	1	10/14/2009	57	10/15/2009	1	59 - MEDIATED	INAPP BEHAVIOR/COMMENTS	
641	08/17/2009	08/28/2009	11					136 - PENDING	DETENTION, HANDCUFFING, UF DURING DETENTION, RACIALLY DEROGATORY COMMENTS	
642	08/17/2009	08/18/2009	1					136 - PENDING	IMPROPER SEARCH, PROPERTY LOST	
643	08/17/2009	08/31/2009	14					136 - PENDING	ISSUING CITATIONS	
644	08/18/2009	08/24/2009	6	12/16/2009	114	12/16/2009	0	120 - CLOSED	RACIALLY MOTIVATED BEHAVIOR	
645	08/18/2009	08/18/2009	0					135 - PENDING	THREATENED, SEARCHED RESIDENCE, FAILED TO PROVIDE BADGE NO, INATTENTION TO DUTY	
646	08/18/2009	08/31/2009	13					135 - PENDING	ISSUING CITATION	
647	08/18/2009	08/31/2009	13					135 - PENDING	INAPP BEHAVIOR	

Case	Received	Intake Done	Days Elapsed	Review Done	Days Elapsed	Closed	Days Elapsed	Total Days/Status	Synopsis of Case	Sent to MCD
648	08/18/2009	08/18/2009	0	08/18/2009	0	08/19/2009	1	1 - INFO ONLY	IO-1	
649	08/18/2009	09/10/2009	23	10/22/2009	42	10/24/2009	2	67 - WITHDRAWN	ENTRY W/O CAUSE, ARREST W/O CAUSE, UF DURING ARREST	
650	08/19/2009	08/20/2009	1	08/20/2009	0	08/22/2009	2	3 - INFO ONLY	IO1 SFSD	
651	08/19/2009	09/10/2009	22					134 - PENDING	INAPP BEHAVIOR /COMMENTS	
652	08/19/2009	09/11/2009	23					134 - PENDING	INAPP BEHAVIOR	
653	08/19/2009	09/10/2009	22		154		1	134 - PENDING	DETENTION, CITE, TOW	
654	08/19/2009	08/31/2009	12					134 - PENDING	ENTRY	
655	08/20/2009	08/26/2009	6	12/09/2009	105	12/14/2009	5	116 - CLOSED	CITE	
656	08/20/2009	08/24/2009	4	10/05/2009	42	10/08/2009	3	49 - CLOSED	CITE	
657	08/20/2009	08/27/2009	7	11/30/2009	95	12/03/2009	3	105 - MEDIATED	DETENTION, HANDCUFF, FAILURE TAKING ACTION	
658	08/20/2009	08/27/2009	7	11/24/2009	89	11/30/2009	6	102 - CLOSED	DETENTION	
659	08/21/2009	08/24/2009	3	10/07/2009	44	10/11/2009	4	51 - CLOSED	CITE, INTIMIDATE & INAPP BEHAVIOR	
660	08/21/2009	08/24/2009	3	11/06/2009	74	11/07/2009	1	78 - WITHDRAWN	CITE	
661	08/24/2009	08/25/2009	1	09/16/2009	22	09/22/2009	6	29 - MEDIATED	THREATENED ARREST, INAPP COMMENTS	
662	08/24/2009	08/25/2009	1					129 - PENDING	ARREST	
663	08/24/2009	08/25/2009	1		170		1	129 - PENDING	FAILED TO PROPERLY INVESTIGATE	
664	08/24/2009	08/26/2009	2	08/26/2009	0	08/29/2009	3	5 - INFO ONLY	INAPP BEHAVIOR, INCOMPLETE/INACCURATE CITE	
665	08/25/2009	09/02/2009	8					128 - PENDING	TRAFIC STOP, HARASSMENT	
666	08/25/2009	10/14/2009	50					128 - PENDING	PROFANITY, THREATS	
667	08/25/2009	08/25/2009	0	08/25/2009	0	08/29/2009	4	4 - INFO ONLY	THREATENING COMMENTS, IMPROPER PROCESS OF CITATION	
668	08/25/2009	09/15/2009	21	09/25/2009	10	09/26/2009	1	32 - INFO ONLY	DETENTION, SEARCH	
669	08/25/2009	08/26/2009	1	09/25/2009	30	09/26/2009	1	32 - CLOSED	INAPPROPRIATE BEHAVIOR/COMMENTS	
670	08/25/2009	08/25/2009	0		143		5	128 - PENDING	INAPP BEHAVIOR/COMMENTS	
671	08/26/2009	09/02/2009	7	12/10/2009	99	12/11/2009	1	107 - CLOSED	TRAFFIC STOP, INAPP BEHAVIOR/COMMENTS	
672	08/27/2009	09/15/2009	19					126 - PENDING	DETENTION, UF, INAPP BEHAVIOR	
673	08/27/2009	08/27/2009	0	08/27/2009	0	08/29/2009	2	2 - INFO ONLY	IO2	
674	08/27/2009	08/27/2009	0	08/27/2009	0	08/29/2009	2	2 - INFO ONLY	IO1 SFSD	
675	08/27/2009	09/03/2009	7	09/30/2009	27	10/03/2009	3	37 - CLOSED	CITE, INAPP BEHAVIOR/COMMENTS	
676	08/28/2009	09/11/2009	14	12/10/2009	90	12/11/2009	1	105 - CLOSED	CITE, PROFANITY	
677	08/28/2009	09/11/2009	14	12/09/2009	89	12/11/2009	2	105 - CLOSED	ISSUED INVALID ORDER, SELECTIVE ENFORCEMENT	
678	08/28/2009	09/08/2009	11	10/23/2009	45	10/24/2009	1	57 - CLOSED	FAILED TO WRITE REPORT, ENTERED RESIDENCE	

Case	Received	Intake Done	Days Elapsed	Review Done	Days Elapsed	Closed	Days Elapsed	Total Days/Status	Synopsis of Case	Sent to MCD
679	08/28/2009	09/09/2009	12		139		9	125 - PENDING	UF, INJURING	
680	08/28/2009	08/31/2009	3	09/01/2009	1	09/04/2009	3	7 - INFO ONLY	IO2	
681	08/28/2009	10/06/2009	39	10/06/2009	0	10/08/2009	2	41 - MEDIATED	FAILED TO ACCEPT CA, RUDE	
682	08/31/2009	09/04/2009	4	12/28/2009	115		8	122 - PENDING	UNSAFE DRIVING BEHIND CYCLIST	
683	08/31/2009	08/31/2009	0	09/01/2009	1	09/04/2009	3	4 - WITHDRAWN	DETENTION	
684	08/31/2009	09/04/2009	4	12/28/2009	115		7	122 - PENDING	IGNORED REPORT OF ASSAULT AND THEFT	
685	09/01/2009	09/09/2009	8		121		0	121 - PENDING	UF W/INJURY	
686	09/01/2009	09/09/2009	8					121 - PENDING	UF	
687	09/02/2009	09/17/2009	15					120 - PENDING	INAPPROPRIATE COMMENTS AND BEHAVIOR, PROFANITY, SEXUALLY DEROGATORY COMMENTS	
688	09/02/2009	09/02/2009	0	09/02/2009	0	09/08/2009	6	6 - MERGED	FAILED TO ACT	
689	09/02/2009	09/11/2009	9	09/11/2009	0	09/19/2009	8	17 - INFO ONLY	IO1 MCD	
690	09/02/2009	09/02/2009	0	09/30/2009	28	10/11/2009	11	39 - CLOSED	REMOVING VAN FROM AUCTION	
691	09/02/2009	09/03/2009	1	12/29/2009	117	12/30/2009	1	119 - CLOSED	CHOKED IN JAIL	
692	09/02/2009	09/02/2009	0	09/02/2009	0	09/13/2009	11	11 - CLOSED	ALMOST HIT W/CAR	
693	09/02/2009	09/25/2009	23					120 - PENDING	UF DURING ARREST	
694	09/03/2009	09/24/2009	21	12/31/2009	98			119 - PENDING	UNNECESSARY FORCE	
695	09/03/2009	09/15/2009	12	09/15/2009	0	09/26/2009	11	23 - WITHDRAWN	SELECTIVE CITATIONS	
696	09/04/2009	09/08/2009	4	09/09/2009	1	09/10/2009	1	6 - INFO ONLY	IO-1 INAPP BEHAVIOR	
697	09/04/2009	09/08/2009	4	10/09/2009	31	10/13/2009	4	39 - CLOSED	FAILED TO INVESTIGATE	
698	09/04/2009	09/25/2009	21					118 - PENDING	UF W/INJURY	
699	09/07/2009	09/23/2009	16					115 - PENDING	UF	
700	09/08/2009	09/10/2009	2	09/10/2009	0	09/10/2009	0	2 - CLOSED	FAILED TO INVESTIGATE	
701	09/08/2009	09/11/2009	3		136		1	114 - PENDING	FALSE ARREST, VEHICLE TOW	
702	09/09/2009	09/11/2009	2	09/11/2009	0	09/12/2009	1	3 - CLOSED	HARASSMENT	
703	09/09/2009	09/15/2009	6					113 - PENDING	INAPP BEHAVIOR	
704	09/10/2009	09/15/2009	5		111		1	112 - PENDING	ARREST	
705	09/10/2009	09/11/2009	1		118		0	112 - PENDING	CITE	
706	09/10/2009	10/05/2009	25					112 - PENDING	UF	
707	09/10/2009	09/17/2009	7					112 - PENDING	ARREST, DETENTION, TOWING, TIGHT HANDCUFFS, INAPP COMMENTS	
708	09/10/2009	09/25/2009	15	12/16/2009	82	12/16/2009	0	97 - CLOSED	CITE	
709	09/10/2009	09/11/2009	1	09/11/2009	0	09/13/2009	2	3 - INFO ONLY	ARREST	

Case	Received	Intake Done	Days Elapsed	Review Done	Days Elapsed	Closed	Days Elapsed	Total Days/Status	Synopsis of Case	Sent to MCD
710	09/11/2009	09/14/2009	3	12/31/2009	108		5	111 - PENDING	EXCESSIVE FORCE, PROFANE LANGUAGE	
711	09/11/2009	09/22/2009	11					111 - PENDING	CITATION	
712	09/11/2009	10/05/2009	24					111 - PENDING	CITE	
713	09/14/2009	09/28/2009	14					108 - PENDING	UF	
714	09/14/2009	09/28/2009	14	10/29/2009	31	10/29/2009	0	45 - MEDIATED	THREATS AGAINST NUDISTS	
715	09/14/2009	10/07/2009	23					108 - PENDING	ARREST, FAILED TO INVESTIGATE	
716	09/14/2009	09/24/2009	10		132		1	108 - PENDING	ARREST	
717	09/14/2009	09/15/2009	1	11/13/2009	59	11/24/2009	11	71 - CLOSED	UA	
718	09/14/2009	10/09/2009	25	12/17/2009	69	12/17/2009	0	94 - CLOSED	PARKING CITE	
719	09/14/2009	09/17/2009	3	12/09/2009	83	12/11/2009	2	88 - CLOSED	RUDE, FAILED TO OBTAIN DEAF/BCA	
720	09/14/2009	09/15/2009	1					108 - PENDING	UF	
721	09/14/2009	09/15/2009	1	09/28/2009	13	10/03/2009	5	19 - INFO ONLY	HARASSMENT	
722	09/14/2009	09/15/2009	1	10/30/2009	45	11/03/2009	4	50 - CLOSED	FAILED TO PICK UP HORSE MANURE	
723	09/16/2009	09/17/2009	1					106 - PENDING	UF, ARREST, FAILURE TO MIRANDIZE	
724	09/16/2009	09/23/2009	7	10/23/2009	30	10/24/2009	1	38 - CLOSED	HARASSMENT, INAPP COMMENTS	
725	09/16/2009	10/07/2009	21	12/15/2009	69	12/15/2009	0	90 - CLOSED	FAILURE TO TAKE REQ. ACTION, INAPP BEHAVIOR/COMMENTS	
726	09/16/2009	10/05/2009	19	10/05/2009	0		91	106 - PENDING	FAILED TO FORWARD REPORT, INAPP COMMENTS/BEHAVIOR	
727	09/16/2009	09/23/2009	7	10/19/2009	26	10/24/2009	5	38 - CLOSED	ARREST/DETENTION, INAPP BEHAVIOR, HARASSMENT, INVALID ORDER, UF DURING TRANSPORT, PROFANITY	
728	09/17/2009	09/22/2009	5		104		0	105 - PENDING	FAILED TO TAKE REPORT	
729	09/17/2009	10/07/2009	20	11/16/2009	40	11/21/2009	5	65 - CLOSED	DISCOURTEOUS BEHAVIOR	
730	09/17/2009	09/22/2009	5					105 - PENDING	MISREPRESENTING THE TRUTH, UA, RACIAL BIAS	
731	09/17/2009	09/22/2009	5	09/22/2009	0	09/26/2009	4	9 - INFO ONLY	FAILED TO PROCESS CITATION	
732	09/17/2009	09/22/2009	5	11/25/2009	64	11/30/2009	5	74 - WITHDRAWN	CITE, RUDENESS	
733	09/17/2009	09/22/2009	5	11/20/2009	59	11/21/2009	1	65 - CLOSED	RUDENESS	
734	09/18/2009	09/30/2009	12	12/03/2009	64	12/03/2009	0	76 - MEDIATED	INACCURATE REPORT	
735	09/18/2009	10/06/2009	18	11/30/2009	55	12/03/2009	3	76 - CLOSED	UF, ARREST	
736	09/18/2009	09/18/2009	0					104 - PENDING	UF DURING DETENTION	
737	09/18/2009	09/18/2009	0					104 - PENDING	INAPP COMMENTS	
738	09/18/2009	09/18/2009	0	10/06/2009	18	10/11/2009	5	23 - WITHDRAWN	FAILURE TO COMPLY	
739	09/18/2009	09/21/2009	3					104 - PENDING	INAPP COMMENTS	
740	09/18/2009	10/15/2009	27	12/29/2009	75	12/30/2009	1	103 - CLOSED	UA	

Case	Received	Intake Done	Days Elapsed	Review Done	Days Elapsed	Closed	Days Elapsed	Total Days/Status	Synopsis of Case	Sent to MCD
741	09/18/2009	09/30/2009	12	10/29/2009	29		95	104 - PENDING	FAILED TO ARREST, INAPP COMMENTS, FAILED TO ID SELVES	
742	09/18/2009	09/18/2009	0	09/18/2009	0	09/19/2009	1	1 - INFO ONLY	IO1	
743	09/21/2009	12/02/2009	72		34			101 - PENDING	FAILED TO TAKE REQ'D ACTION	
744	09/21/2009	09/22/2009	1					101 - PENDING	THREAT TO ARREST IN CIVIL DISPUTE	
745	09/21/2009	09/21/2009	0	09/21/2009	0	09/21/2009	0	0 - INFO ONLY	IO2	
746	09/21/2009	10/08/2009	17					101 - PENDING	UA	
747	09/21/2009	09/22/2009	1	12/14/2009	83	12/15/2009	1	85 - CLOSED	FAILED TO TAKE REPORT	
748	09/21/2009	10/13/2009	22					101 - PENDING	DRIVING IMPROPERLY	
749	09/22/2009	10/07/2009	15					100 - PENDING	DETENTION, UF	
750	09/22/2009	10/01/2009	9	10/22/2009	21	11/03/2009	12	42 - CLOSED	5150 DETENTION	
751	09/23/2009	10/14/2009	21					99 - PENDING	DETENTION, UF	
752	09/23/2009	09/29/2009	6	12/10/2009	72	12/16/2009	6	84 - CLOSED	CITE, DETENTION, UF, THREATENING & INAPP BEHAVIOR, RACIALLY BIASED POLICING, FAILURE E585 ENTRY	
753	09/24/2009	10/06/2009	12	11/03/2009	28	11/04/2009	1	41 - CLOSED	INAPP COMMENT	
754	09/24/2009	10/06/2009	12					98 - PENDING	UF W/INJURY	
755	09/25/2009	09/30/2009	5		103		1	97 - PENDING	INAPP BEHAVIOR	
756	09/25/2009	10/05/2009	10	10/15/2009	10	10/15/2009	0	20 - INFO ONLY	RUDE WHILE DIRECTING TRAFFIC	
757	09/25/2009	09/29/2009	4	10/23/2009	24	10/24/2009	1	29 - CLOSED	TRAFFIC STOP, VEH SEARCH, PROFILING	
758	09/25/2009	10/05/2009	10					97 - PENDING	PLAINCLOTHES OFFICERS ARRESTED AND USED UF	
759	09/25/2009	10/05/2009	10					97 - PENDING	CITED, TOWED	
760	09/25/2009	10/05/2009	10	10/26/2009	21	10/29/2009	3	34 - WITHDRAWN	DISRESPECTFUL	
761	09/28/2009	09/29/2009	1	09/29/2009	0	10/03/2009	4	5 - INFO ONLY	UF	
762	09/28/2009	10/05/2009	7					94 - PENDING	ARREST W/O CAUSE, UF DURING ARREST, TIGHT HANDCUFFS	
763	09/28/2009	10/07/2009	9					94 - PENDING	UF	
764	09/28/2009	10/01/2009	3					94 - PENDING	CITE	
765	09/28/2009	10/05/2009	7	10/05/2009	0	10/11/2009	6	13 - INFO ONLY	HARASSMENT	
766	09/28/2009	10/05/2009	7					94 - PENDING	INAPP BEHAVIOR	
767	09/28/2009	10/01/2009	3					94 - PENDING	CITE	
768	09/29/2009	10/21/2009	22					93 - PENDING	DETENTION AT GUNPOINT	
769	09/29/2009	10/21/2009	22					93 - PENDING	GAVE WRONG INFORMATION DURING 585	
770	09/29/2009	10/05/2009	6	12/16/2009	72	12/17/2009	1	79 - CLOSED	INTENTIONALLY DAMAGING PROPERTY, INAPP BEHAVIOR	
771	09/29/2009	10/08/2009	9	12/18/2009	71	12/18/2009	0	80 - CLOSED	ARREST W/O CAUSE	

Case	Received	Intake Done	Days Elapsed	Review Done	Days Elapsed	Closed	Days Elapsed	Total Days/Status	Synopsis of Case	Sent to MCD
772	09/29/2009	10/26/2009	27					93 - PENDING	CITATION W/O CAUSE	
773	09/29/2009	11/25/2009	57					93 - PENDING	INAPP BEHAVIOR/COMMENTS	
774	09/29/2009	10/05/2009	6	10/05/2009	0	10/11/2009	6	12 - INFO ONLY	IO1	
775	09/29/2009	10/07/2009	8	10/13/2009	6	10/13/2009	0	14 - INFO ONLY	IO2	
776	09/29/2009	09/29/2009	0					93 - PENDING	INAPP BEHAVIOR/COMMENTS	
777	09/30/2009	10/21/2009	21	10/22/2009	1	10/29/2009	7	29 - CLOSED	UF	
778	09/30/2009	10/07/2009	7		89			92 - PENDING	DETENTION, UF, INAPP BEHAVIOR/COMMENTS	
779	09/30/2009	10/26/2009	26					92 - PENDING	UF	
780	09/30/2009	10/01/2009	1	10/29/2009	28	10/29/2009	0	29 - CLOSED	CITATION W/O JUSTIFICATION AT THE SCENE	
781	09/30/2009	10/06/2009	6					92 - PENDING	ISSUING CITATION W/O CAUSE, INAPP AND RUDE COMMENTS/BEHAVIOR	
782	09/30/2009	10/20/2009	20					92 - PENDING	UF, DETENTION, FAILURE TO PROPERLY PROCESS PROPERTY	
783	09/30/2009	10/05/2009	5	10/09/2009	4	10/15/2009	6	15 - CLOSED	UA	
784	10/01/2009	10/08/2009	7	11/10/2009	33	11/18/2009	8	48 - CLOSED	CITE	
785	10/01/2009	10/08/2009	7					91 - PENDING	INAPP BEHAVIOR	
786	10/02/2009	10/05/2009	3		109		5	90 - PENDING	INAPP BEHAVIOR	
787	10/04/2009	10/04/2009	0	10/04/2009	0	10/11/2009	7	7 - INFO ONLY	IO1 US PARK POLICE	
788	10/06/2009	10/22/2009	16	12/03/2009	42	12/03/2009	0	58 - MEDIATED	INAPP COMMENTS / BEHAVIOR	
789	10/06/2009	10/26/2009	20					86 - PENDING	DETENTION, ARREST, PROFANITY, GUN DISPLAYED, PROCESS FAILURE, THREATS	
790	10/06/2009	10/14/2009	8	11/13/2009	30	11/19/2009	6	44 - MEDIATED	CITE	
791	10/06/2009	10/09/2009	3					86 - PENDING	INAPP COMMENTS	
792	10/06/2009	10/09/2009	3		104		5	86 - PENDING	RUDE DEMEANOR	
793	10/06/2009	10/22/2009	16	10/22/2009	0	10/29/2009	7	23 - CLOSED	FAILED TO INVESTIGATE	
794	10/07/2009	10/08/2009	1					85 - PENDING	UF	
795	10/07/2009	10/23/2009	16					85 - PENDING	INAPP BEHAVIOR/COMMENTS	
796	10/07/2009	10/14/2009	7	12/04/2009	51	12/09/2009	5	63 - MEDIATED	CITES, RUDE	
797	10/07/2009	10/26/2009	19					85 - PENDING	UA	
798	10/07/2009	10/16/2009	9					85 - PENDING	UA	
799	10/08/2009	10/14/2009	6	10/29/2009	15	10/29/2009	0	21 - INFO ONLY	WIRE TAP, FOLLOWING	
800	10/08/2009	10/20/2009	12	10/26/2009	6	10/29/2009	3	21 - WITHDRAWN	UF	
801	10/08/2009	10/09/2009	1	10/09/2009	0	10/15/2009	6	7 - INFO ONLY	TALKING ON CELL WHILE DRIVING	
802	10/08/2009	10/21/2009	13		86		5	84 - PENDING	INAPP BEHAVIOR/COMMENTS	

Case	Received	Intake Done	Days Elapsed	Review Done	Days Elapsed	Closed	Days Elapsed	Total Days/Status	Synopsis of Case	Sent to MCD
803	10/08/2009	10/21/2009	13					84 - PENDING	INAPP BEHAVIOR/COMMENTS, CITE	
804	10/08/2009	10/23/2009	15					84 - PENDING	CITES, INAPP COMMENTS	
805	10/08/2009	10/16/2009	8	12/01/2009	46	12/18/2009	17	71 - CLOSED	ARREST, INAPP COMMENTS, FAILED TO PROCESS PROPERTY	
806	10/13/2009	10/29/2009	16					79 - PENDING	INAPP BEHAVIOR	
807	10/13/2009	10/23/2009	10	11/19/2009	27	11/21/2009	2	39 - CLOSED	ARREST	
808	10/14/2009	10/20/2009	6	11/20/2009	31	11/24/2009	4	41 - CLOSED	INAPP BEHAVIOR, IMPROPER DRIVING	
809	10/14/2009	10/22/2009	8	10/23/2009	1	10/24/2009	1	10 - INFO ONLY	ILLEGAL TOW	
810	10/14/2009	10/16/2009	2		95		2	78 - PENDING	INAPP BEHAVIOR	
811	10/14/2009	10/16/2009	2	12/15/2009	60	12/16/2009	1	63 - CLOSED	FAILED TO TAKE REQ'D ACTION	
812	10/15/2009	10/26/2009	11					77 - PENDING	ARREST, UF, INAPP BEHAVIOR/COMMENTS	
813	10/15/2009	10/16/2009	1					77 - PENDING	IO1	
814	10/15/2009	11/02/2009	18		93		1	77 - PENDING	CITE	
815	10/15/2009	10/19/2009	4					77 - PENDING	RACIALLY BIASED POLICING, SEARCH OF CAR & PERSON, CITE	
816	10/15/2009	10/29/2009	14	11/25/2009	27	11/30/2009	5	46 - CLOSED	THREATENED	
817	10/15/2009	11/04/2009	20					77 - PENDING	ARREST	
818	10/15/2009	10/28/2009	13	12/17/2009	50	12/17/2009	0	63 - CLOSED	ARREST	
819	10/15/2009	10/21/2009	6	12/09/2009	49	12/16/2009	7	62 - CLOSED	UA	
820	10/15/2009	10/29/2009	14					77 - PENDING	ND	
821	10/15/2009	10/15/2009	0	10/23/2009	8	10/24/2009	1	9 - INFO ONLY	CONFISCATED PROPERTY	
822	10/15/2009	10/16/2009	1	10/19/2009	3	10/19/2009	0	4 - INFO ONLY	IO2	
823	10/16/2009	10/21/2009	5					76 - PENDING	DETENTION, ARREST, INTIMIDATING BEHAVIOR/COMMENTS	
824	10/16/2009	10/21/2009	5	10/22/2009	1	10/29/2009	7	13 - INFO ONLY	HARASSMENT	
825	10/16/2009	10/20/2009	4					76 - PENDING	CITE, PROFANITY, INAPP Demeanor	
826	10/16/2009	10/21/2009	5	12/09/2009	49	12/11/2009	2	56 - CLOSED	CONFRONTATIONAL, PROFILED	
827	10/16/2009	11/12/2009	27	11/13/2009	1	11/21/2009	8	36 - CLOSED	DETENTION, HANDCUFFING, UF	
828	10/19/2009	10/28/2009	9	12/04/2009	37	12/14/2009	10	56 - CLOSED	INAPP BEHAVIOR, FAILED TO PROVIDE ID	
829	10/19/2009	10/19/2009	0	10/19/2009	0	10/20/2009	1	1 - INFO ONLY	IO1 DPT	
830	10/19/2009	10/20/2009	1					73 - PENDING	CITE, SEIZURE OF PROPERTY	
831	10/20/2009	10/20/2009	0	10/20/2009	0	10/20/2009	0	0 - INFO ONLY	INAPP BEHAVIOR, CAMPAIGNING FOR PUBLIC OFFICE IN UNIFORM, IO1 MCD	
832	10/20/2009	10/20/2009	0	10/20/2009	0	10/20/2009	0	0 - INFO ONLY	IO1 COMPANY B IOC	
833	10/20/2009	10/20/2009	0	10/20/2009	0	10/20/2009	0	0 - INFO ONLY	IO1 SFSD	

Case	Received	Intake Done	Days Elapsed	Review Done	Days Elapsed	Closed	Days Elapsed	Total Days/Status	Synopsis of Case	Sent to MCD
834	10/20/2009	10/21/2009	1					72 - PENDING	FAILED TO TAKE REPORT, INTIMIDATING BEHAVIOR	
835	10/21/2009	10/22/2009	1					71 - PENDING	CITE	
836	10/21/2009	11/12/2009	22					71 - PENDING	BAD 585, RACE BASED, INJURED FINGER, TOWED CAR	
837	10/21/2009	11/12/2009	22					71 - PENDING	RUDE, NO INVESTIGATION	
838	10/22/2009	10/27/2009	5		101		5	70 - PENDING	SLAMMED HEAD ON GROUND	
839	10/23/2009	10/27/2009	4					69 - PENDING	ARREST, UF	
840	10/23/2009	10/23/2009	0	10/23/2009	0	10/24/2009	1	1 - INFO ONLY	INAPP BEHAVIOR	
841	10/23/2009	10/26/2009	3		100		1	69 - PENDING	DETENTION	
842	10/26/2009	11/05/2009	10	12/21/2009	46	12/22/2009	1	57 - CLOSED	INAPP BEHAVIOR	
843	10/26/2009	11/26/2009	31		62		0	66 - PENDING	ARREST	
844	10/26/2009	10/27/2009	1	10/27/2009	0	10/29/2009	2	3 - INFO ONLY	IO2	
845	10/26/2009	10/30/2009	4					66 - PENDING	ORDERED DPT TO TAKE BELONGINGS	
846	10/26/2009	11/12/2009	17					66 - PENDING	ARREST	
847	10/26/2009	10/29/2009	3					66 - PENDING	INAPP BEHAVIOR	
848	10/28/2009	10/28/2009	0					64 - PENDING	DETENTION	
849	10/28/2009	10/28/2009	0					64 - PENDING	INAPP BEHAVIOR	
850	10/28/2009	11/20/2009	23		75		1	64 - PENDING	CITE	
851	10/29/2009	10/29/2009	0	10/29/2009	0	10/29/2009	0	0 - INFO ONLY	IO2 VERIF CHIP AND RFID TECHNOLOGY	
852	10/29/2009	10/30/2009	1					63 - PENDING	FAILED TO PROCESS PROPERTY	
853	10/29/2009	11/03/2009	5					63 - PENDING	INTIMIDATING, UF, UA	
854	10/29/2009	11/09/2009	11					63 - PENDING	UF, FAILED TO PROVIDE NAME/STAR NO.	
855	10/29/2009	11/13/2009	15					63 - PENDING	ARREST	
856	10/29/2009	11/13/2009	15					63 - PENDING	CITE	
857	10/29/2009	11/20/2009	22					63 - PENDING	DID NOT ALLOW ATTORNEY, IMPERSONATED A PUBLIC DEFENDER	
858	10/30/2009	11/03/2009	4	11/03/2009	0	11/07/2009	4	8 - WITHDRAWN	INJURED	
859	10/30/2009	11/03/2009	4					62 - PENDING	INAPP BEHAVIOR	
860	10/30/2009	11/03/2009	4					62 - PENDING	CITE, INAPP BEHAVIOR	
861	10/30/2009	11/06/2009	7					62 - PENDING	CITATION/PROPERTY	
862	10/30/2009	11/06/2009	7					62 - PENDING	INCIDENT REPORT	
863	11/03/2009	11/06/2009	3	12/15/2009	39	12/16/2009	1	43 - CLOSED	SLAPPED FACE	
864	11/03/2009	11/03/2009	0		93			58 - PENDING	WELL BEING CHECK	

Case	Received	Intake Done	Days Elapsed	Review Done	Days Elapsed	Closed	Days Elapsed	Total Days/Status	Synopsis of Case	Sent to MCD
865	11/04/2009	11/19/2009	15					57 - PENDING	UF DURING ARREST	
866	11/04/2009	11/19/2009	15					57 - PENDING	TRAFFIC STOP, RACIAL PROFILING	
867	11/04/2009	11/05/2009	1					57 - PENDING	ARREST	
868	11/04/2009	11/19/2009	15					57 - PENDING	INAPP BEHAVIOR	
869	11/05/2009	11/30/2009	25					56 - PENDING	FAILED TO PROPERLY INVESTIGATE	
870	11/05/2009	12/14/2009	39					56 - PENDING	ARREST	
871	11/06/2009	11/23/2009	17					55 - PENDING	UF AT STATION	
872	11/06/2009	11/17/2009	11					55 - PENDING	SEARCHED CAR	
873	11/06/2009	11/30/2009	24					55 - PENDING	CITE, RUDE	
874	11/06/2009	11/25/2009	19					55 - PENDING	UF AT SCENE	
875	11/06/2009	11/25/2009	19					55 - PENDING	CITE, PROFILING	
876	11/06/2009	11/17/2009	11					55 - PENDING	ND AFTER REPORTED ASSAULT	
877	11/06/2009	11/18/2009	12	11/18/2009	0	11/21/2009	3	15 - CLOSED	ENTERED/SEARCHED RESIDENCE WHEN ABSENT	
878	11/06/2009	11/12/2009	6		64			55 - PENDING	DETENTION	
879	11/06/2009	11/18/2009	12	11/18/2009	0	11/21/2009	3	15 - CLOSED	FAILED TO ACCEPT INCIDENT REPORT	
880	11/06/2009	11/30/2009	24	11/30/2009	0	11/30/2009	0	24 - MERGED	ENTRY/DAMAGE	
881	11/06/2009	11/17/2009	11					55 - PENDING	CITE, TOW, PROFILING & FAILED TO TAKE REQ. ACTION	
882	11/09/2009	11/23/2009	14					52 - PENDING	SEARCHED ROOM	
883	11/09/2009	11/28/2009	19					52 - PENDING	INVALID ORDER, INAPP BEHAVIOR/COMMENTS	
884	11/10/2009	11/19/2009	9					51 - PENDING	THREATENING & INTIMIDATING MANNER	
885	11/10/2009	11/20/2009	10	11/20/2009	0	11/20/2009	0	10 - MERGED	BIASED POLICING	
886	11/10/2009	11/10/2009	0					51 - PENDING	INAPPROPRIATE BEHAVIOR	
887	11/12/2009	12/03/2009	21					49 - PENDING	INAPPROPRIATE BEHAVIOR	
888	11/12/2009	12/02/2009	20					49 - PENDING	ISSUING CITATION W/O CAUSE, INAPP BEHAVIOR/COMMENTS	
889	11/12/2009	12/04/2009	22					49 - PENDING	ARREST, UF	
890	11/12/2009	11/16/2009	4	12/29/2009	43	12/29/2009	0	47 - CLOSED	CITE, PROFANITY, THREATS	
891	11/12/2009	12/03/2009	21					49 - PENDING	SEARCH, NO RECEIPT	
892	11/13/2009	12/04/2009	21					48 - PENDING	ARREST W/O CAUSE	
893	11/13/2009	11/26/2009	13					48 - PENDING	INAPP BEHAVIOR/COMMENTS, MISUSE OF POLICE AUTHORITY, PUNCH	
894	11/13/2009	11/23/2009	10	12/03/2009	10			48 - PENDING	ARREST	

Case	Received	Intake Done	Days Elapsed	Review Done	Days Elapsed	Closed	Days Elapsed	Total Days/Status	Synopsis of Case	Sent to MCD
895	11/13/2009	11/16/2009	3	12/21/2009	35	12/21/2009	0	38 - CLOSED	DISPLAYING WEAPON W/O JUSTIFICATION	
896	11/13/2009	11/16/2009	3	12/07/2009	21	12/14/2009	7	31 - CLOSED	INAPPROPRIATE BEHAVIOR	
897	11/13/2009	11/13/2009	0					48 - PENDING	UNJUSTIFIED CITATION, RUDE BEHAVIOR	
898	11/13/2009	11/30/2009	17					48 - PENDING	FAILURE TO TAKE REQ'D ACTION	
899	11/16/2009	12/09/2009	23					45 - PENDING	CITE, FAILURE TO TAKE REQUIRED ACTION	
900	11/16/2009	11/16/2009	0	11/16/2009	0	11/16/2009	0	0 - INFO ONLY	INAPP BEHAVIOR IO-2	
901	11/16/2009	11/16/2009	0	11/16/2009	0	12/18/2009	32	32 - MEDIATED	FAILED TO TAKE REQ'D ACTION	
902	11/17/2009	12/09/2009	22					44 - PENDING	ARREST, DETENTION, HANDCUFFING	
903	11/17/2009	12/07/2009	20					44 - PENDING	UF, HARASSMENT	
904	11/17/2009	12/01/2009	14					44 - PENDING	UF DURING DETENTION	
905	11/17/2009	11/17/2009	0		50		0	44 - PENDING	INAPP BEHAVIOR	
906	11/17/2009	12/08/2009	21					44 - PENDING	HARASSMENT	
907	11/17/2009	11/30/2009	13					44 - PENDING	FALSE ARREST, TOW, FAILURE TO RELEASE PROPERTY	
908	11/17/2009	11/19/2009	2	11/19/2009	0	11/21/2009	2	4 - INFO ONLY	IO1 SFSD	
909	11/17/2009	12/04/2009	17	12/04/2009	0	12/14/2009	10	27 - CLOSED	UA	
910	11/17/2009	11/30/2009	13					44 - PENDING	INTIMIDATION	
911	11/17/2009	12/23/2009	36					44 - PENDING	ARREST, FAILURE TO PROCESS PROPERTY	
912	11/18/2009	12/17/2009	29					43 - PENDING	DETENTION	
913	11/18/2009	12/17/2009	29					43 - PENDING	INAPP COMMENTS	
914	11/19/2009	12/11/2009	22					42 - PENDING	INAPP COMMENTS	
915	11/19/2009	11/19/2009	0					42 - PENDING	UF	
916	11/19/2009	12/07/2009	18		58		1	42 - PENDING	INACCURATE SEARCH WARRANT	
917	11/20/2009	12/04/2009	14					41 - PENDING	CITE, TWIST WRIST	
918	11/20/2009	12/04/2009	14					41 - PENDING	DETENTION, ARREST, RACIAL COMMENTS, NO ID	
919	11/20/2009	12/04/2009	14					41 - PENDING	SWITCHING BADGES	
920	11/20/2009	11/20/2009	0	11/20/2009	0	11/23/2009	3	3 - INFO ONLY	IO1	
921	11/23/2009	12/01/2009	8					38 - PENDING	CITE	
922	11/23/2009	12/02/2009	9					38 - PENDING	HARASSMENT	
923	11/23/2009	12/08/2009	15	12/29/2009	21		6	38 - PENDING	DRIVING IMPROPERLY	
924	11/23/2009	12/09/2009	16	12/30/2009	21	12/30/2009	0	37 - CLOSED	RACIAL PROFILING	

Case	Received	Intake Done	Days Elapsed	Review Done	Days Elapsed	Closed	Days Elapsed	Total Days/Status	Synopsis of Case	Sent to MCD
925	11/23/2009	12/03/2009	10					38 - PENDING	HARASSMENT	
926	11/23/2009	11/23/2009	0	12/11/2009	18	12/14/2009	3	21 - INFO ONLY	FAILED TO PROMPTLY RESPOND TO SCENE	
927	11/23/2009	12/01/2009	8					38 - PENDING	STRIP SEARCH, THREATS	
928	11/23/2009	12/10/2009	17		63		0	38 - PENDING	DETENTION	
929	11/24/2009	11/24/2009	0					37 - PENDING	HARASSMENT, BIAS POLICING, INAPP COMMENTS	
930	11/25/2009	12/17/2009	22					36 - PENDING	UF, INJURY	
931	11/25/2009	11/25/2009	0	11/25/2009	0	11/30/2009	5	5 - INFO ONLY	IO2	
932	11/25/2009	12/10/2009	15	12/10/2009	0	12/18/2009	8	23 - WITHDRAWN	UF	
933	11/25/2009	11/25/2009	0	12/14/2009	19	12/14/2009	0	19 - CLOSED	DETENTION, PROPERTY TAKEN	
934	11/25/2009	12/02/2009	7					36 - PENDING	DETENTION, UF, RUDE	
935	11/25/2009	11/25/2009	0	11/25/2009	0	11/30/2009	5	5 - INFO ONLY	IO2	
936	11/25/2009	12/03/2009	8					36 - PENDING	FAILED TO SERVE R/O	
937	11/30/2009	12/02/2009	2					31 - PENDING	HARASSMENT	
938	12/01/2009	12/10/2009	9					30 - PENDING	HARASSMENT	
939	12/01/2009	12/08/2009	7					30 - PENDING	RUDE	
940	12/01/2009	12/18/2009	17					30 - PENDING	INCOMPLETE REPORT	
941	12/02/2009		34					29 - PENDING	UF DURING CONTACT	
942	12/02/2009	12/08/2009	6	12/08/2009	0	12/14/2009	6	12 - CLOSED	DRIVING IMPROPERLY	
943	12/02/2009	12/11/2009	9		24		0	29 - PENDING	INAPP BEHAVIOR	
944	12/02/2009	12/17/2009	15					29 - PENDING	HARASSMENT	
945	12/02/2009		33		16		5	29 - PENDING	FAILED TO WRITE COMPLETE REPORT	
946	12/02/2009		36		4		3	29 - PENDING	FAILED TO WRITE COMPLETE REPORT	
947	12/03/2009	12/08/2009	5	12/08/2009	0	12/11/2009	3	8 - CLOSED	FAILED TO TAKE REQ'D ACTION	
948	12/03/2009	12/03/2009	0	12/03/2009	0	12/04/2009	1	1 - INFO ONLY	IO2, HARASSMENT	
949	12/03/2009	12/14/2009	11					28 - PENDING	ARREST	
950	12/04/2009	12/11/2009	7					27 - PENDING	ENTERED RESIDENCE W/O WARRANT	
951	12/04/2009	12/04/2009	0	12/10/2009	6	12/10/2009	0	6 - MERGED	ARREST	
952	12/04/2009	12/17/2009	13					27 - PENDING	FAILED TO TAKE REQ'D ACTION	
953	12/04/2009	12/11/2009	7					27 - PENDING	FORCE DURING DETENTION & ARREST/DRAW WEAPON	
954	12/04/2009	12/29/2009	25					27 - PENDING	INAPP BEHAVIOR	

Case	Received	Intake Done	Days Elapsed	Review Done	Days Elapsed	Closed	Days Elapsed	Total Days/Status	Synopsis of Case	Sent to MCD
955	12/04/2009	12/10/2009	6					27 - PENDING	INAPP BEHAVIOR	
956	12/07/2009	12/08/2009	1	12/08/2009	0	12/11/2009	3	4 - CLOSED	SEARCHED	
957	12/07/2009	12/08/2009	1	12/08/2009	0	12/09/2009	1	2 - INFO ONLY	IO1 SFSD	
958	12/07/2009	12/14/2009	7					24 - PENDING	DETENTION	
959	12/07/2009	12/07/2009	0					24 - PENDING	CITE	
960	12/07/2009	12/07/2009	0					24 - PENDING	UF	
961	12/07/2009	12/11/2009	4					24 - PENDING	5150'D	
962	12/07/2009	12/16/2009	9	12/17/2009	1	12/17/2009	0	10 - CLOSED	FAILED TO TAKE REQ'D ACTION	
963	12/07/2009	12/10/2009	3					24 - PENDING	INAPP BEHAVIOR	
964	12/07/2009		30					24 - PENDING	ARREST	
965	12/07/2009	12/17/2009	10					24 - PENDING	UF	
966	12/08/2009	12/14/2009	6					23 - PENDING	FAILED TO SUBMIT REPORT	
967	12/08/2009	12/16/2009	8					23 - PENDING	UF, FAILED TO SHOW ID	
968	12/09/2009	12/10/2009	1					22 - PENDING	ILLEGAL SEARCH/SEIZURE	
969	12/09/2009	12/18/2009	9					22 - PENDING	FAILED TO TAKE REQ'D ACTION, INAPP BEHAVIOR	
970	12/09/2009	12/29/2009	20					22 - PENDING	ARREST	
971	12/09/2009	12/17/2009	8		50			22 - PENDING	REPEATED ARRESTS	
972	12/09/2009	12/10/2009	1					22 - PENDING	TRAFFIC STOP, UF	
973	12/09/2009		27					22 - PENDING	UA	
974	12/10/2009	12/16/2009	6		28		0	21 - PENDING	FAILED TO PROCES CURENCY	
975	12/11/2009		28					20 - PENDING	DISCOURTESY	
976	12/11/2009	12/14/2009	3					20 - PENDING	UA	
977	12/11/2009	12/14/2009	3					20 - PENDING	FAILED TO TAKE CITIZEN'S ARREST, RUDE, INCORRECT REPORT	
978	12/14/2009	12/17/2009	3					17 - PENDING	FAILED TO RETURN PROPERTY, INAPP BEHAVIOR, GAVE RUN AROUND, DESTROYED PROPERTY	
979	12/14/2009	12/29/2009	15					17 - PENDING	TOW	
980	12/14/2009	12/17/2009	3					17 - PENDING	DETENTION, HANDCUFFING	
981	12/14/2009	12/18/2009	4					17 - PENDING	ARREST, UF	
982	12/15/2009	12/28/2009	13					16 - PENDING	SEARCHED BUSINESS	
983	12/15/2009		26					16 - PENDING	FAILED TO ACT	
984	12/15/2009		23					16 - PENDING	ARREST	

Case	Received	Intake Done	Days Elapsed	Review Done	Days Elapsed	Closed	Days Elapsed	Total Days/Status	Synopsis of Case	Sent to MCD
985	12/15/2009	12/30/2009	15					16 - PENDING	UF AT STATION	
986	12/15/2009	12/21/2009	6	12/21/2009	0	12/21/2009	0	6 - INFO ONLY	IO1 SFSD	
987	12/15/2009		28					16 - PENDING	UF DURING DETENTION, RUDE	
988	12/16/2009	12/21/2009	5					15 - PENDING	INAPP BEHAVIOR/COMMENTS	
989	12/16/2009	12/21/2009	5					15 - PENDING	TIGHT HANDCUFFS	
990	12/16/2009	12/21/2009	5					15 - PENDING	INAPP BEHAVIOR	
991	12/16/2009	12/21/2009	5					15 - PENDING	UF	
992	12/17/2009	12/22/2009	5					14 - PENDING	DISCOURTESY	
993	12/17/2009	12/30/2009	13					14 - PENDING	DETENTION, ARREST	
994	12/17/2009	12/30/2009	13					14 - PENDING	HARASSMENT	
995	12/17/2009	12/29/2009	12					14 - PENDING	ARREST	
996	12/17/2009	12/24/2009	7					14 - PENDING	ON CELLPHONE W/NO BLUETOOTH	
997	12/17/2009	12/30/2009	13					14 - PENDING	INAPP BEHAVIOR	
998	12/18/2009	12/21/2009	3					13 - PENDING	CITE	
999	12/18/2009		45					13 - PENDING	UF	
1000	12/18/2009		20					13 - PENDING	ARREST, UF	
1001	12/18/2009		46					13 - PENDING	DETENTION	
1002	12/21/2009		21					10 - PENDING	SEARCHED RESIDENCE, INAPP BEHAVIOR	
1003	12/21/2009		22					10 - PENDING	HARASSMENT	
1004	12/21/2009		22		0		0	10 - PENDING	UF	
1005	12/22/2009		41					9 - PENDING	ARREST	
1006	12/22/2009		42					9 - PENDING	DETAINED, HANDCUFFED, UF	
1007	12/22/2009		24					9 - PENDING	FAILED TO TAKE REQ'D ACTION	
1008	12/22/2009	12/28/2009	6					9 - PENDING	ENTERING RESIDENCE	
1009	12/28/2009	12/28/2009	0					3 - PENDING	INAPPROPRIATE BEHAVIOR/COMMENTS	
1010	12/28/2009		36					3 - PENDING	INAPP BEHAVIOR	
1011	12/28/2009	12/31/2009	3					3 - PENDING	INAPPROPRIATE BEHAVIOR/TOW	
1012	12/29/2009		13					2 - PENDING	UF, SEXUAL SLUR, HANDCUFFING	
1013	12/29/2009		34					2 - PENDING	CITE	
1014	12/29/2009	12/30/2009	1	12/30/2009	0	12/30/2009	0	1 - CLOSED	CITE, TOW	

Case	Received	Intake Done	Days Elapsed	Review Done	Days Elapsed	Closed	Days Elapsed	Total Days/Status	Synopsis of Case	Sent to MCD
1015	12/30/2009		23		0			1 - PENDING	FAILED TO MAKE CUSTODIAL ARREST	
1016	12/30/2009		23		0		3	1 - PENDING	CITE, SELECTIVE ENFORCEMENT	
1017	12/30/2009		13					1 - PENDING	ARREST, FAILED TO RELEASE VEHICLE	
1018	12/31/2009		28					0 - PENDING	INAPP BEHAVIOR/COMMENTS, PROFANITY	

OCC Caseloads by Investigator as of 12/31/2009

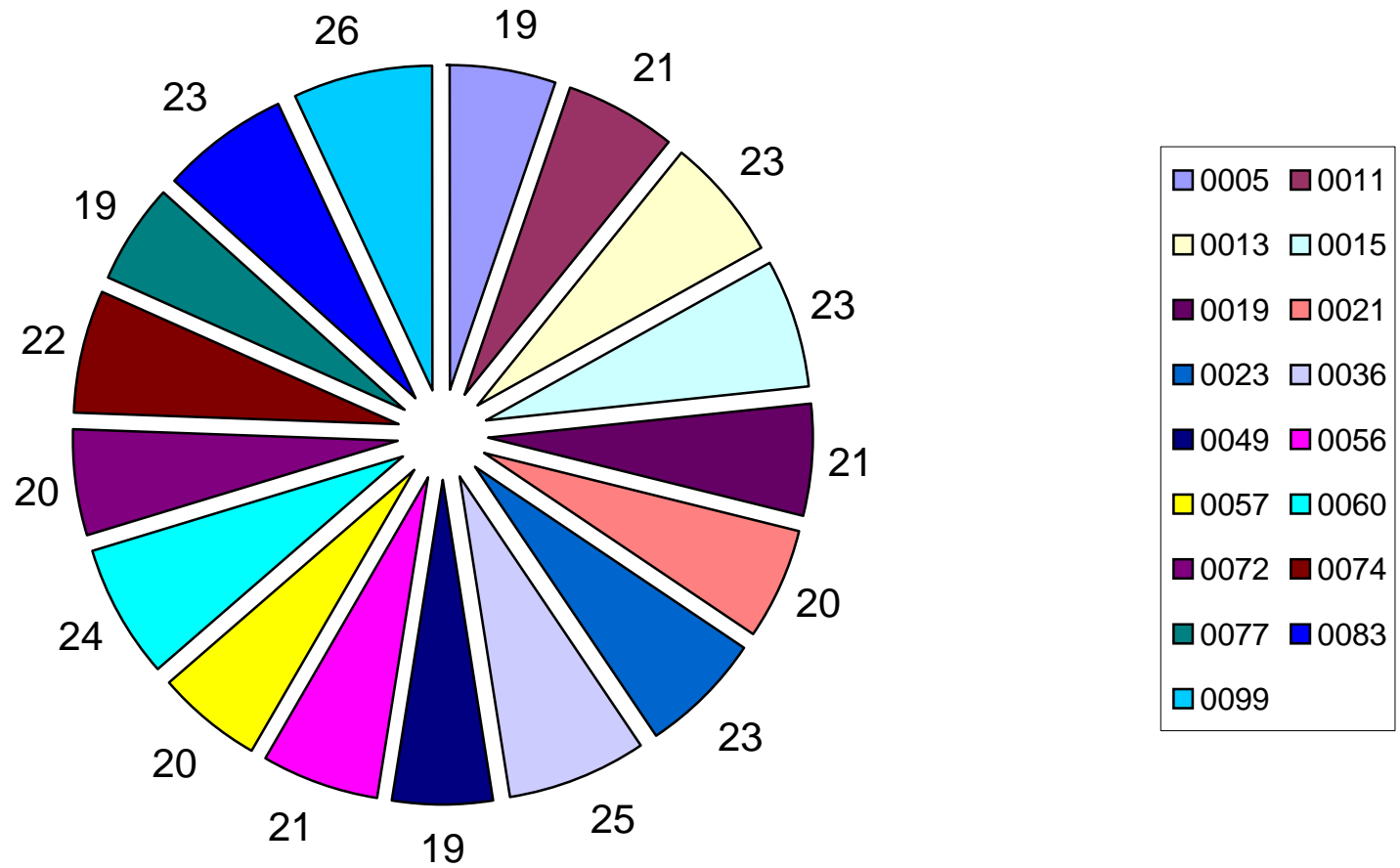

Average Caseload: 21

OCC Caseloads by Investigator as of 12/31/2008

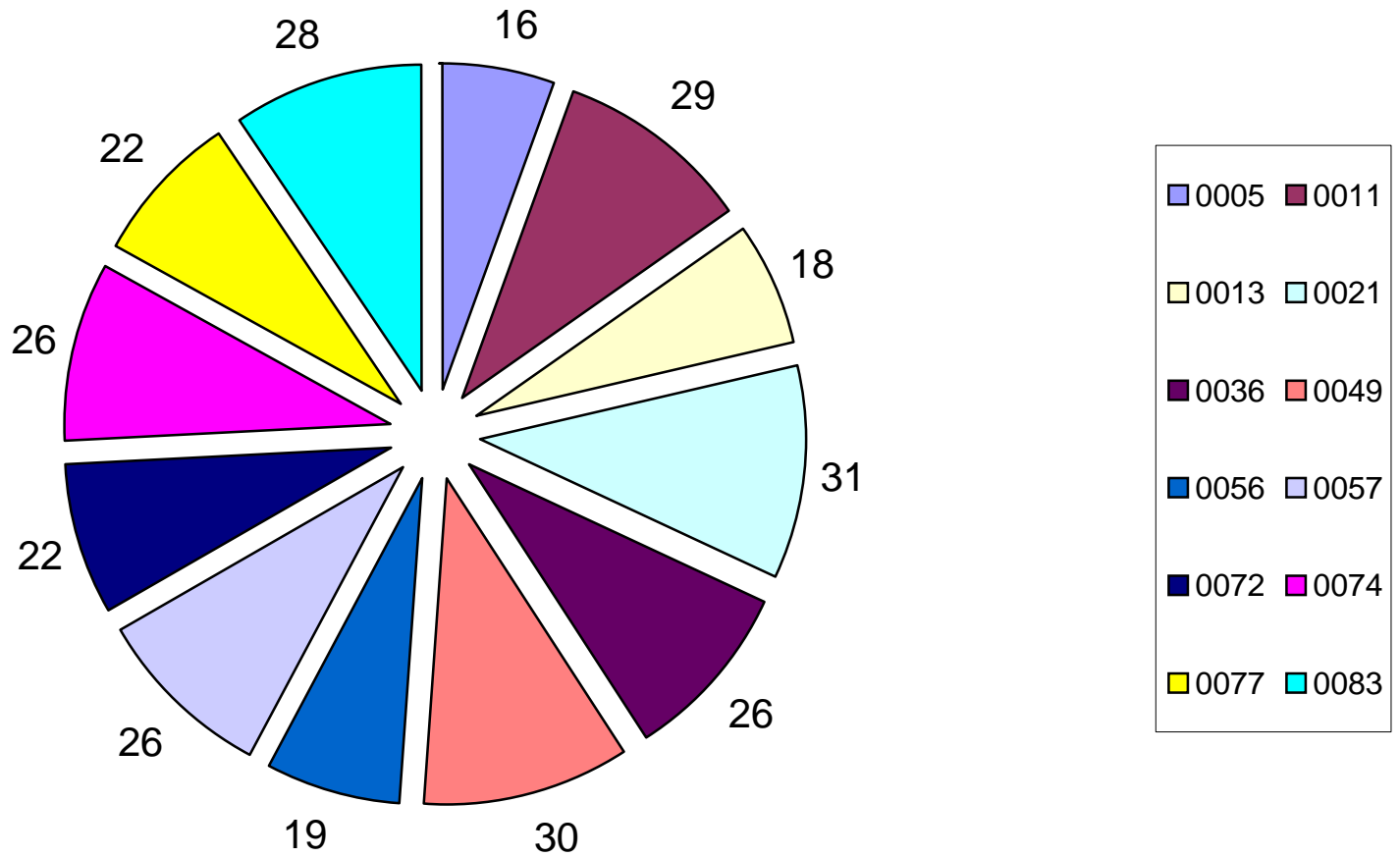

Average Caseload: 24

OCC Case Closures - 2009 by Investigator

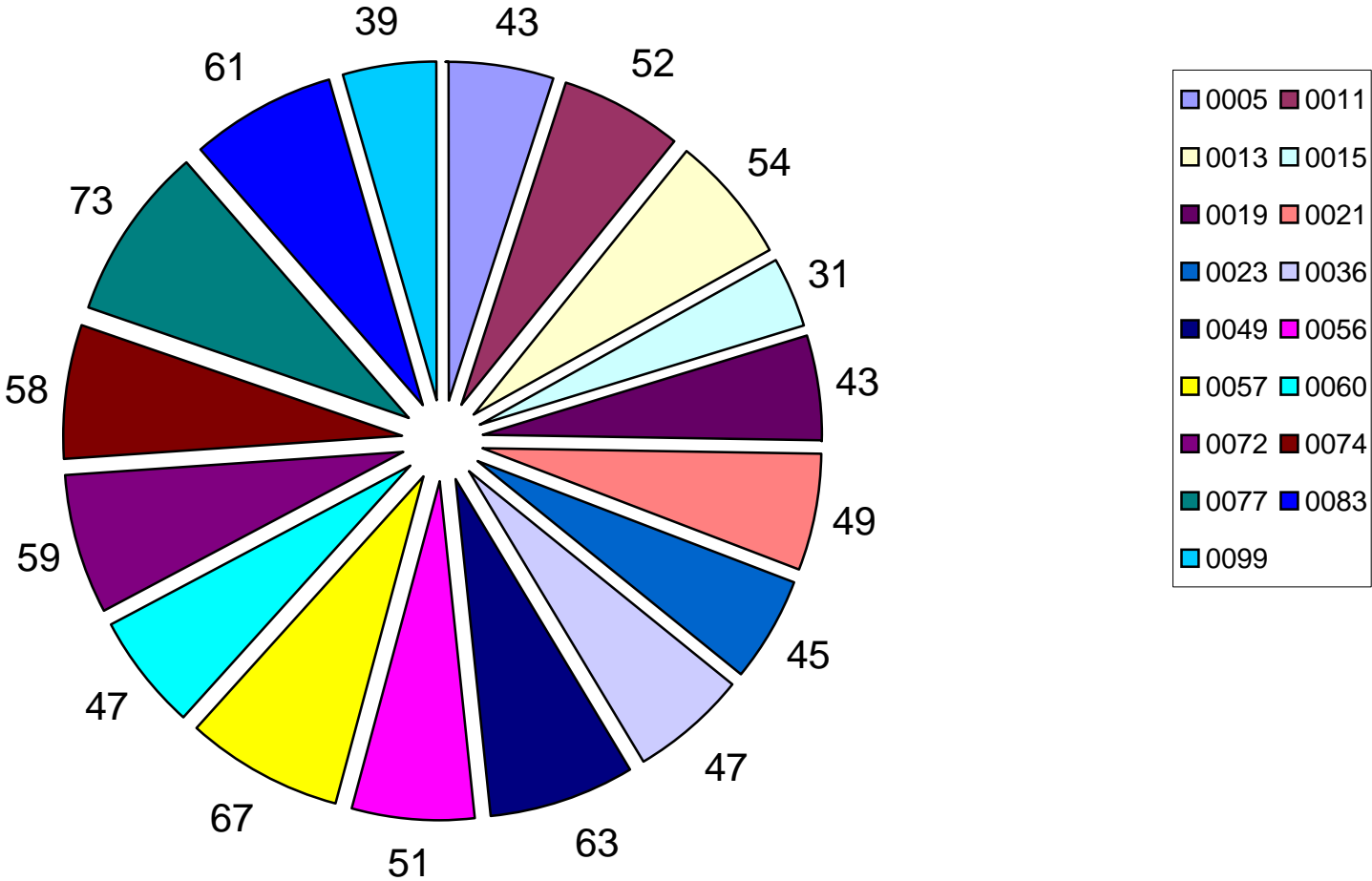

Average Case Closures by Number: 52 or 4 cases per month per investigator

OCC Case Closures - 2008 by Investigator

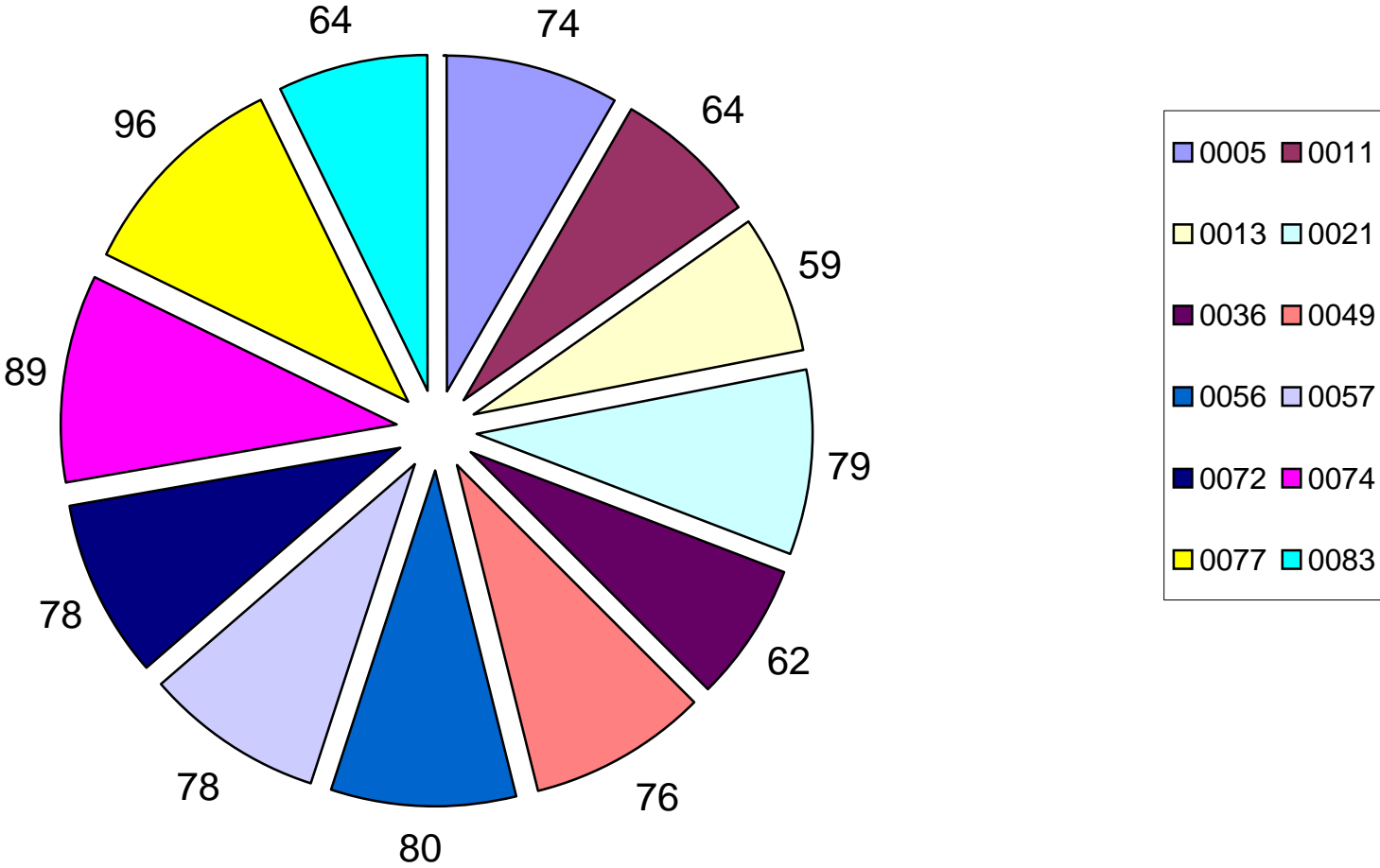

Average Case Closures by Number: 75 or 6 cases per month per investigator

OCC Weighted Closures - 2009 by Investigator

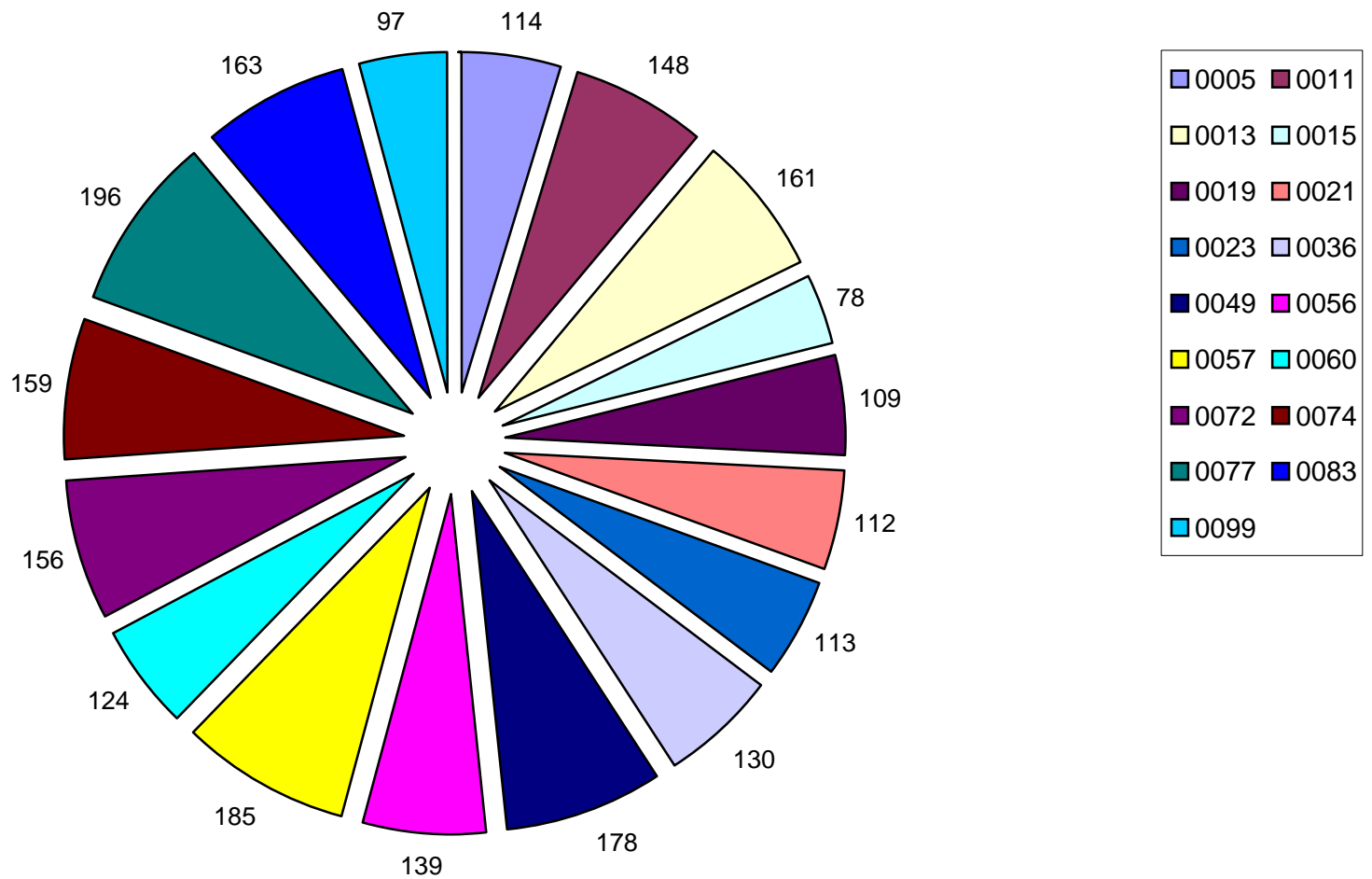

Average Case Closure by Weight: 139

CASE COMPLEXITY WEIGHTED ON A 1 TO 5 SCALE

OCC Weighted Closures - 2008 by Investigator

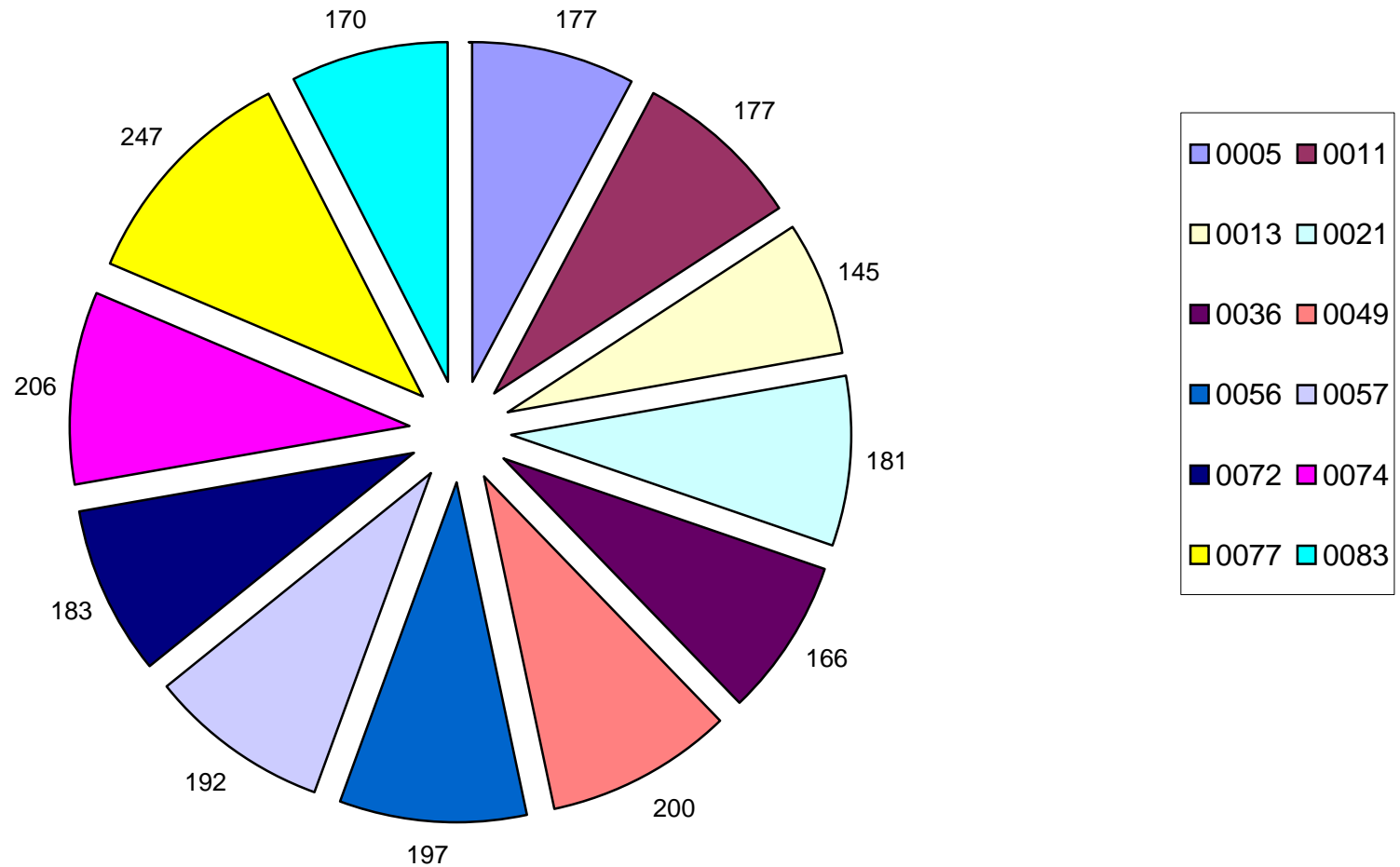

Average Case Closure by Weight: 187

CASE COMPLEXITY WEIGHTED ON A 1 TO 5 SCALE

OCC Sustained Cases by Investigator as of 12/31/2009

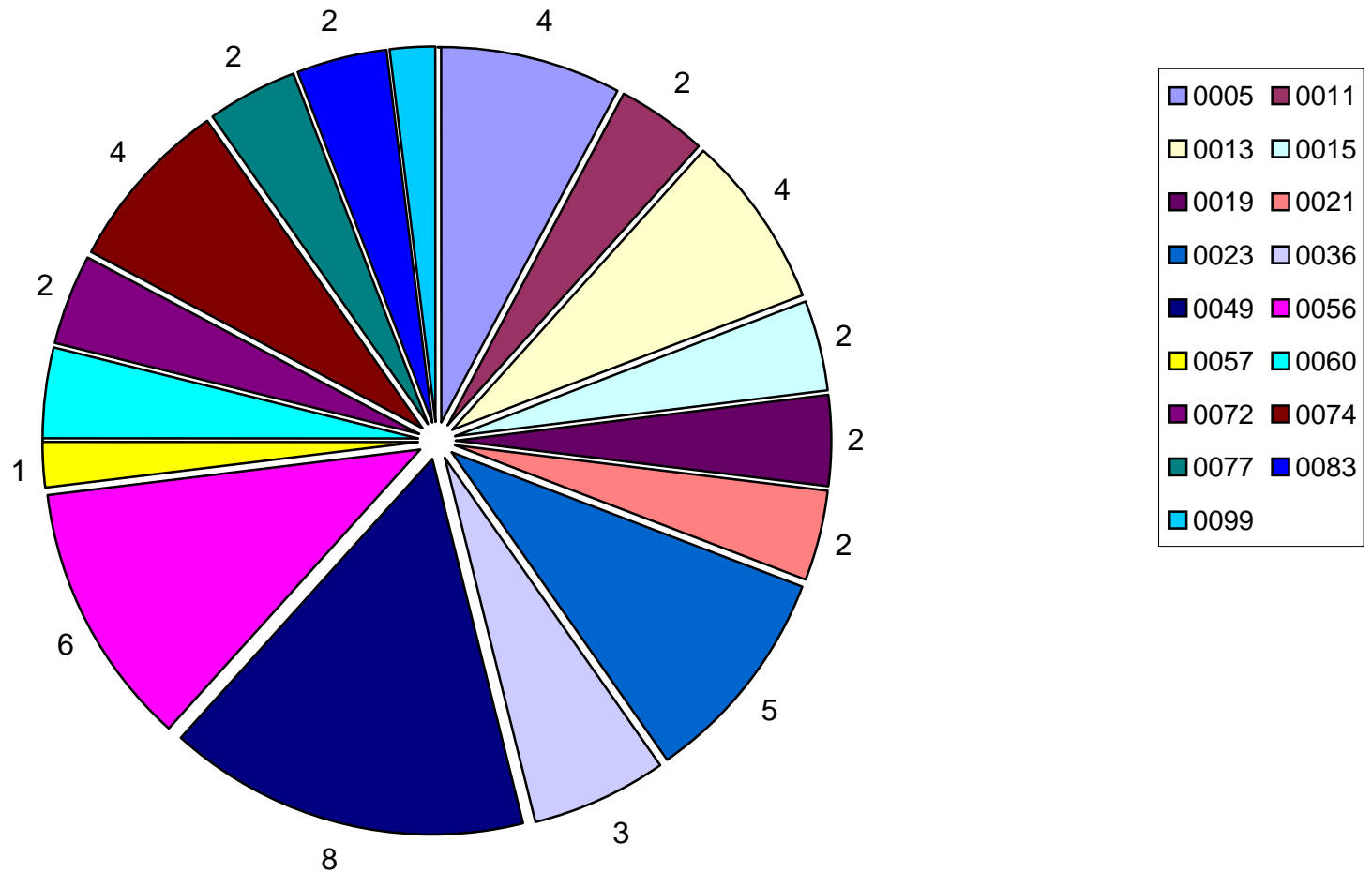

Average Sustained Cases: 3

OCC Sustained Cases by Investigator as of 12/31/2008

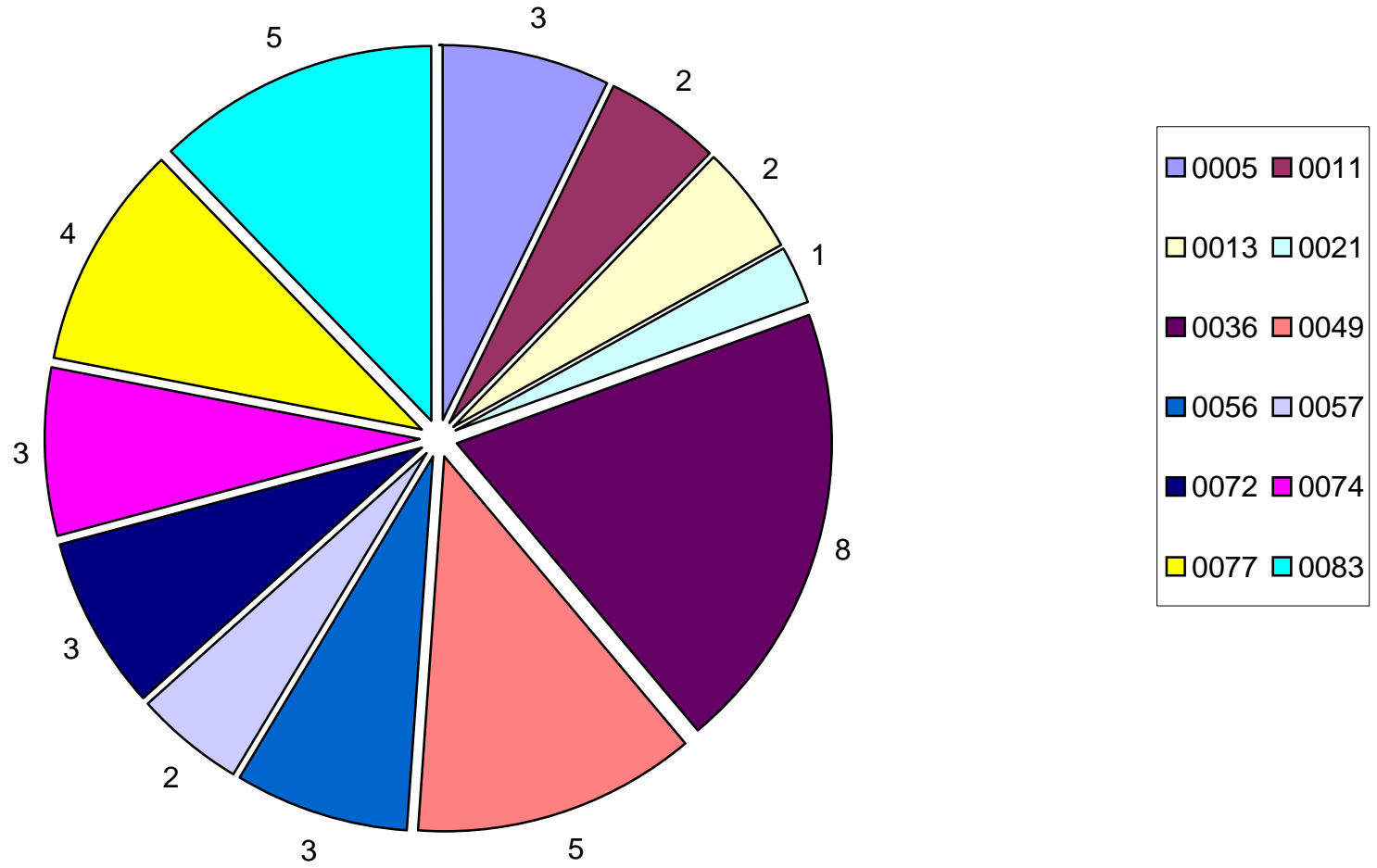

Average Sustained Cases: 3

OCC Case Distribution - 2009

by Number

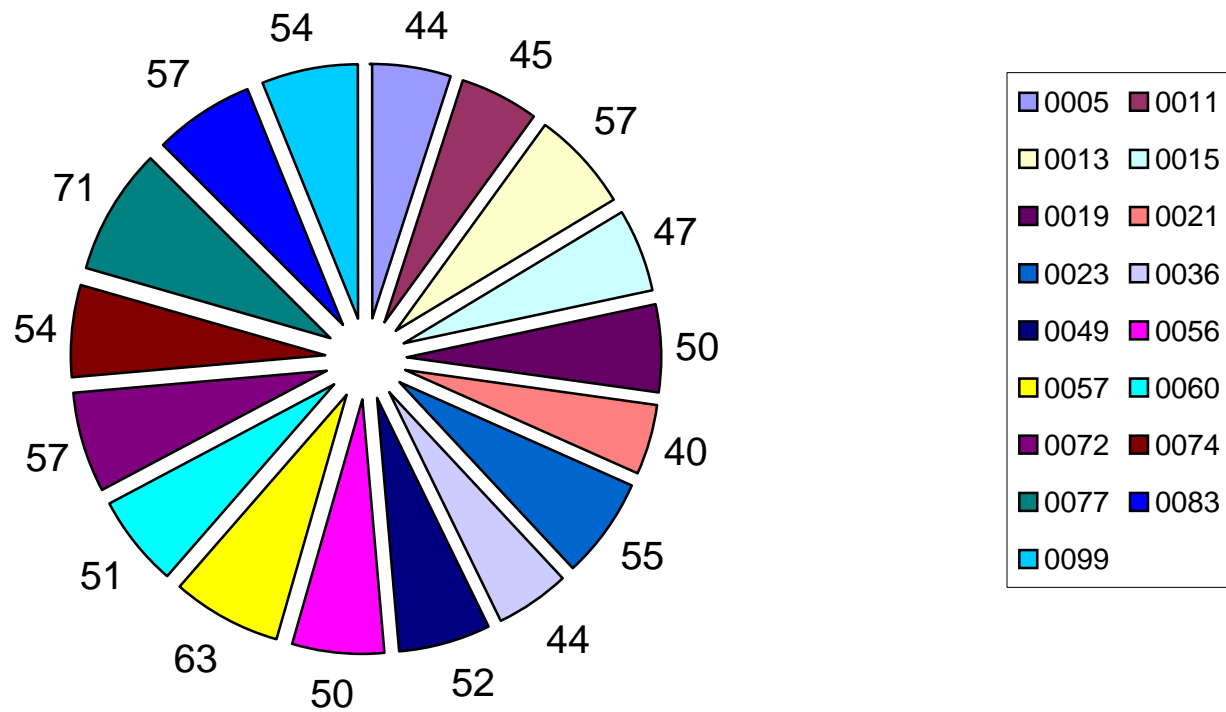

Average Case Distribution by Number: 52

OCC Case Distribution - 2008 by Number

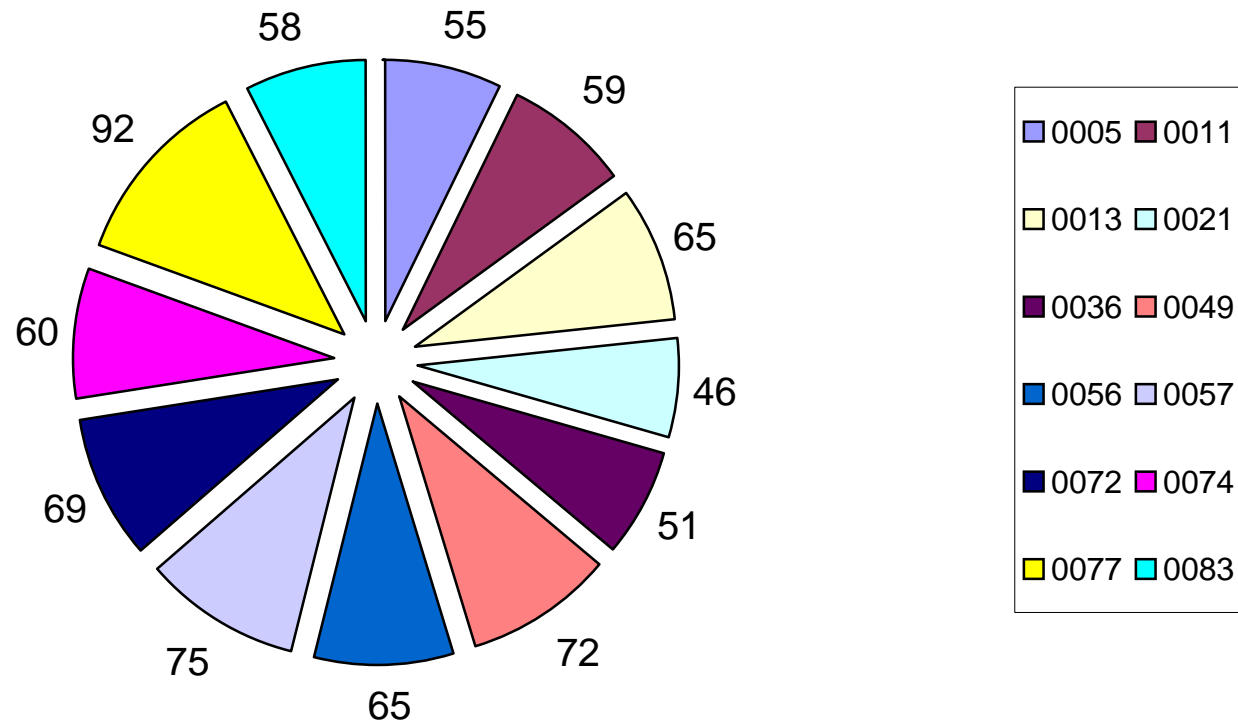

Average Case Distribution by Number: 64