

San Francisco Juvenile Probation Department

2010 Statistical Report

1/1/10 to 12/31/10

William P. Siffermann
Chief Probation Officer

Created by
Jose Luis Perla
IT Director
Information Technology Unit
375 Woodside Avenue
San Francisco, CA 94127
(415) 753-7686
jose.perla@sfgov.org

3/1/2011



**City and County of San Francisco
Juvenile Probation Department**

William P. Siffermann
Chief Probation Officer

375 Woodside Avenue
San Francisco, CA 94127
(415) 753-7800

March, 2011

On behalf of the entire San Francisco Juvenile Probation Department, I welcome your review of our **2010 Annual Report** prepared under the direction of our Information Technology Director, Jose Perla.

As in the past, our report depicts the composition of our assigned workload and reflects the dispositional outcomes for all the matters addressed by the Juvenile Probation Department during this past year. We have continued to include in our report, various presentations of aggregate data assembled on geographical maps arranged by zip codes, supervisorial districts and police districts. The statistical breakdown at the various case decision points provides you with an opportunity to see the variety of tracks and dispositions available within the San Francisco juvenile justice system.

This year we have added a new featured section which provides a detailed focus upon girls entering our system. We intend to use these data to guide our in-service training agenda, gender specific resource procurement and staff deployment strategies. We hope you find these data useful in the development of programming that will support our efforts with this special juvenile population.

Thanks again for your interest in the San Francisco Juvenile Probation Department. While the aggregate numbers presented in this report help describe the landscape of our workload, please be assured that our staff in every division are committed to provide meaningful interventions with youth and families that develop pro-social competencies in the context of enhanced public safety and productive community membership. Please know that we are always open to your suggestions on ways we can improve those efforts so that the positive outcomes for the youth and our community are enhanced.

We remain grateful for your interest and support and welcome any suggestions you may have on ways we can improve the scope and utility of future Annual Reports.

Sincerely,

A handwritten signature in black ink that reads "William P. Siffermann". The signature is fluid and cursive, with the first name and last name clearly legible.

William P. Siffermann
Chief Probation Officer

Table of Contents

Statistical Reports

Five-Year Statistical Summary All Juvenile Hall Bookings	1
Five-Year Statistical Summary Petition Outcome.....	2

Juvenile Probation Referrals

Unduplicated Count of Juvenile Probation Referrals by Gender, Race/Ethnic Origin, and Age	3
Unduplicated Count of Juvenile Probation Referrals by Geographical Residence of Youth – San Francisco Zip Code	4
Unduplicated Count of Juvenile Probation Referrals by Geographical Residence of Youth – Map of Supervisorial Districts Boundaries	5
Unduplicated Count of Juvenile Probation Referrals by Geographical Residence of Youth – Map of San Francisco Zip Code Boundaries	6
Duplicated Count of Juvenile Probation Referrals by Gender, Race/Ethnic Origin, and Age at Referral	7
Duplicated Count of Juvenile Probation Referrals for Criminal Offenses	8

Juvenile Hall Bookings (Detentions)

Unduplicated Count of Juvenile Hall Bookings for Criminal Offenses by Gender, Race/Ethnic Origin, and Age	9
Unduplicated Count of Juvenile Hall Bookings for Criminal Offenses by Geographical Residence of Youth – <i>Map of Supervisorial Districts Boundaries</i>	10
Unduplicated Count of Juvenile Hall Bookings for Criminal Offenses by Geographical Residence of Youth – <i>Map of San Francisco Zip Code Boundaries</i>	11
Unduplicated Count of Juvenile Hall Bookings for Criminal Offenses – Five-Year Comparison by Geographical Residence of Youth	12

Unduplicated Count of Juvenile Hall Bookings– Analysis of the Prior Arrests for Criminal Offenses of Youth Admitted to Detention (<i>Line Chart</i>)	13
Duplicated Count of Juvenile Hall Bookings for Criminal Offenses By Year 2000 – 2010 (<i>Line Chart</i>)	14
Duplicated Count of Juvenile Hall Bookings by Most to Least Serious Detention Reasons using Department of Justice Summary Code.....	15
Duplicated Count of Juvenile Hall Bookings for Criminal Offenses By Referral Source.....	16
Duplicated Count of Juvenile Hall Bookings for Criminal Offenses By FBI Part I and Part II Crimes	17
Duplicated Count of Juvenile Hall Bookings for Criminal Offenses By Gender, Crime Type and Offense Degree Level.....	18
Duplicated Count of Juvenile Hall Bookings for Criminal Offenses By Race/Ethnic Origin, Crime Type and Offense Degree Level.....	19

Petitions Filed

Duplicated Count of Petitions Filed by Most to Least Serious Petition Reasons using Department of Justice Summary Code	20
Duplicated Count of Petitions Filed for Criminal Offenses By Gender, Crime Type and Offense Degree Level.....	21
Duplicated Count of Petitions Filed for Criminal Offenses By Race/Ethnic Origin, Crime Type and Offense Degree Level.....	22

Petitions Sustained

Duplicated Count of Petitions Sustained by Most to Least Serious Petition Sustained using Department of Justice Summary Code.....	23
Duplicated Count of Petitions Sustained for Criminal Offenses By Gender, Crime Type and Offense Degree Level.....	24
Duplicated Count of Petitions Sustained for Criminal Offenses By Race/Ethnic Origin, Crime Type and Offense Degree Level.....	25

Graphics

2010 Juvenile Hall Average Daily Population	26
2010 Juvenile Hall Average Length of Stay	27
2010 Juvenile Court Processing of Law Violation Cases.....	28

Juvenile Justice System Terms

Juvenile Justice Terms	29
------------------------------	----

Appendix

Profile of Girls	1-10
------------------------	------

San Francisco Juvenile Probation Department
All Juvenile Hall Bookings
Statistical Summary
2006-2010

						2006-2010
	Year	Year	Year	Year	Year	Percent
	2006	2007	2008	2009	2010	Change
All Referrals*	3290	3131	3446	3296	2814	-14.5%
Petitions Filed	1673	1500	1607	1291	1209	-27.7%
% Petitions Filed	50.9%	47.9%	46.6%	39.2%	43.0%	
Referrals resulting in a booking						
All Juvenile Hall Bookings	2038	1871	1931	1569	1355	-33.51%
Average Length of Stay	19	23	23	23	24	26.32%
Average Daily Population	106	119	124	109	94	-11.32%
% of Referrals Detained	61.9%	59.8%	56.0%	47.6%	48.2%	

**Includes Court Orders, Violation of Probation, Home Detention Failures, Warrants, Transfers from other Counties, Citations, Certifications from Adult Court, Placement Failures, Log Cabin Medical plus all criminal offenses.*

2010 Referrals	Count	%
Citations	1209	42.96%
Bookings	1355	48.15%
Other	250	8.88%
Total All Referrals	2814	100.00%

Other Referrals	Count	%
777 WI Petition Filed	145	58.00%
871 WI Petition Filed	1	0.40%
602 WI Petition Filed	7	2.80%
Transfer In From Other County	97	38.80%
Total	250	100.00%

San Francisco Juvenile Probation Department
Statistical Summary
2006-2010

						2006-2010
	Year	Year	Year	Year	Year	Percent
	2006	2007	2008	2009	2010	Change
All Referrals*	3290	3131	3446	3296	2814	-14.5%
Petitions Filed	1673	1500	1607	1291	1209	-27.7%
% Petitions Filed	50.9%	47.9%	46.6%	39.2%	43.0%	
Outcome						
Log Cabin Ranch School	47	37	21	22	33	-29.79%
California Youth Authority	2	0	2	3	2	0.00%
Ward Probation	558	474	446	412	335	-39.96%
Non-Ward Probation (725a WI)	71	49	53	60	45	-36.62%
Out-of-home Placement	198	241	218	155	130	-34.34%
Informal Probation (654 WI)	187	161	226	173	151	-19.25%
Remand to Adult Court (707)	0	11	5	4	0	0.00%
Transfer Out to Another County	202	216	171	159	138	-31.68%
Petition Sustained	1202	1147	1100	936	757	-37.02%
Petition Dismissed	290	273	292	255	326	12.41%

**Includes Court Orders, Violation of Probation, Home Detention Failures, Warrants, Transfers from other Counties, Citations, Certifications from Adult Court, Placement Failures, Log Cabin Medical plus all criminal offenses.*

Calendar Year 2010
San Francisco Juvenile Probation Department
Unduplicated Count of Juvenile Probation Referrals
N=1,720

Gender	Count	%
FEMALE	556	32.33%
MALE	1164	67.67%
Total	1,720	100.00%

Race/Ethnic Origin	Count	%
AFRICAN AMERICAN	759	44.13%
AMERICAN INDIAN	2	0.12%
ASIAN INDIAN	2	0.12%
CAMBODIAN	13	0.76%
CHINESE	86	5.00%
FILIPINO	30	1.74%
GUAMANIAN	1	0.06%
HISPANIC	511	29.71%
JAPANESE	2	0.12%
KOREAN	1	0.06%
LAOTIAN	1	
OTHER	49	2.85%
OTHER ASIAN	51	2.97%
PACIFIC ISLANDER	6	0.35%
SAMOAN	45	2.62%
UNKNOWN	8	0.47%
VIETNAMESE	19	1.10%
WHITE	134	7.79%
Total	1,720	99.94%

Age on 2/17/11	Count	%
12	25	1.45%
13	70	4.07%
14	147	8.55%
15	256	14.88%
16	372	21.63%
17	448	26.05%
18	359	20.87%
Over 18	43	2.50%
Total	1,720	100.00%

Calendar Year 2010
San Francisco Juvenile Probation Department
Unduplicated Count of Juvenile Probation Referrals
By Geographical Residence of Youth
N=1,720

SF Zip Code		Count	%
94102	Tenderloin/Western Addition	47	2.73%
94103	South of Market	44	2.56%
94104	Financial District	1	0.06%
94105	Rincon Hill	2	0.12%
94107	Potrero Hill	47	2.73%
94108	Chinatown	4	0.23%
94109	Russian Hill/Polk Gulch	23	1.34%
94110	Inner Mission	159	9.24%
94111	Telegraph Hill/Waterfront	1	0.06%
94112	Ingleside/Excelsior	169	9.83%
94114	Castro/Eureka Valley	8	0.47%
94115	Western Addition	57	3.31%
94116	Parkside	40	2.33%
94117	Haight Ashbury/L Western Addition	32	1.86%
94118	Inner Richmond	11	0.64%
94121	Outer Richmond	33	1.92%
94122	Sunset	43	2.50%
94123	Marina/Cow Hollow	1	0.06%
94124	Bayview/Hunters Point	324	18.84%
94127	Miraloma/Sunnyside	9	0.52%
94130	Treasure Island	21	1.22%
94131	Twin Peaks/Glen Park	24	1.40%
94132	Lake Merced	37	2.15%
94133	North Beach	38	2.21%
94134	Visitacion Valley/Portola	140	8.14%
	<i>Non-San Francisco and Unavailable</i> ¹	405	23.55%
	Total	1,720	100.00%
	¹ Non-San Francisco and Unavailable	Count	%
	OAKLAND	73	18.02%
	DALY CITY	47	11.60%
	RICHMOND	18	4.44%
	SOUTH SAN FRANCISCO	14	3.46%
	HONDURAS	14	3.46%
	SACRAMENTO	13	3.21%
	HAYWARD	13	3.21%
	VALLEJO	12	2.96%
	BERKELEY	11	2.72%
	SAN LEANDRO	10	2.47%
	ANTIOCH	10	2.47%
	SAN PABLO	9	2.22%
	PITTSBURG	7	1.73%
	ALAMEDA	7	1.73%
	SAN JOSE	7	1.73%
	SAN BRUNO	6	1.48%
	PACIFICA	6	1.48%
	SAN MATEO	6	1.48%
	OTHER CITIES ²	95	23.46%
	UNAVAILABLE	27	6.67%
	Total	405	100.00%

²Account for 95 cities with a minimum count of 1, maximum count of 5, and average of 1.5

San Francisco Juvenile Probation Department
2010 Unduplicated Count of Juvenile Probation Referrals
By Geographical Residence of Youth
Supervisory District Boundaries
N=1,720¹

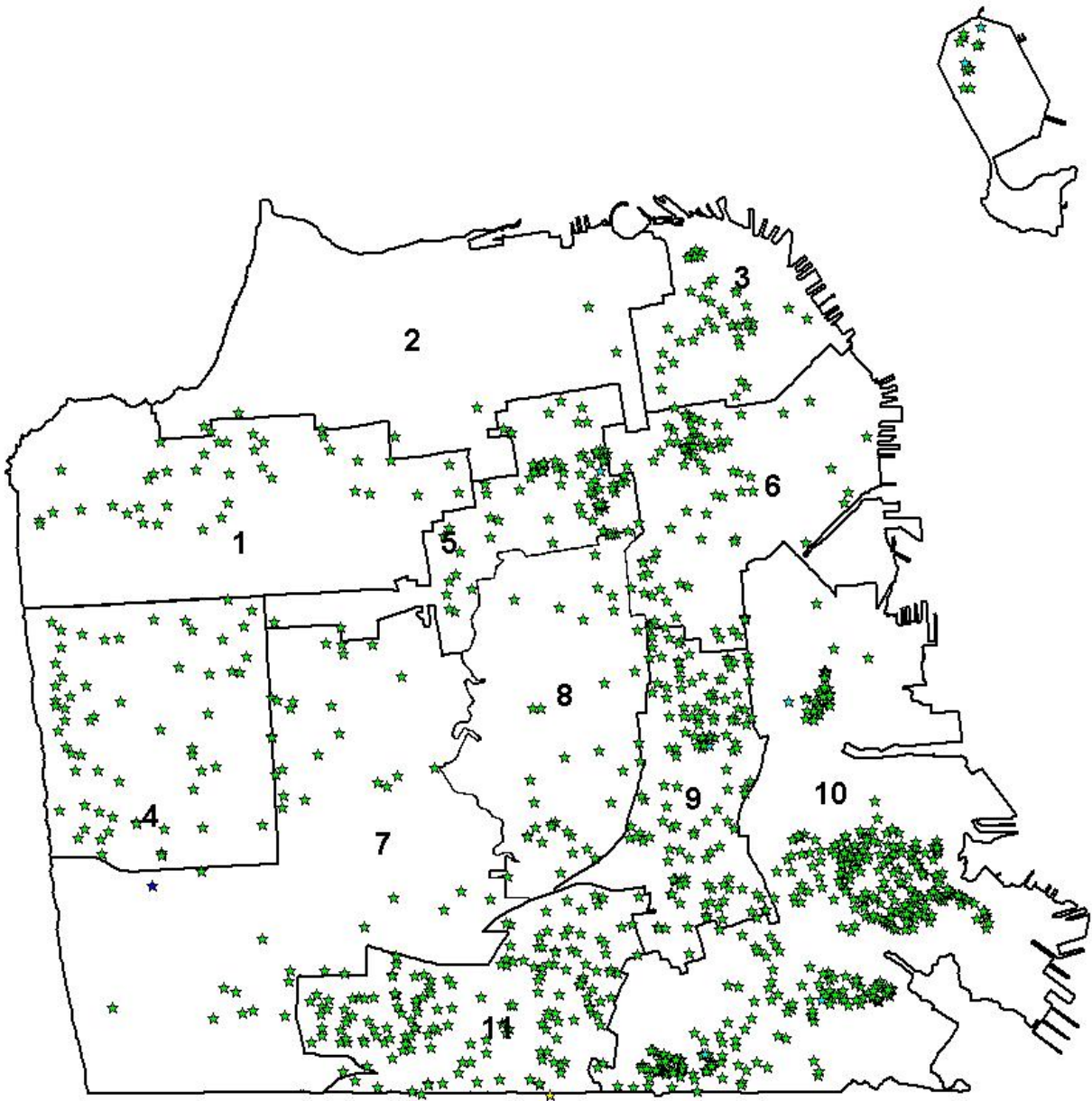

¹San Francisco = 1,315 (76.45%)
Non-San Francisco = 405 (23.55%)

San Francisco Juvenile Probation Department
2010 Unduplicated Count of Juvenile Probation Referrals
By Geographical Residence of Youth
San Francisco Zip Code Boundaries
N=1,720¹

¹San Francisco = 1,315 (76.45%)
Non-San Francisco = 405 (23.55%)

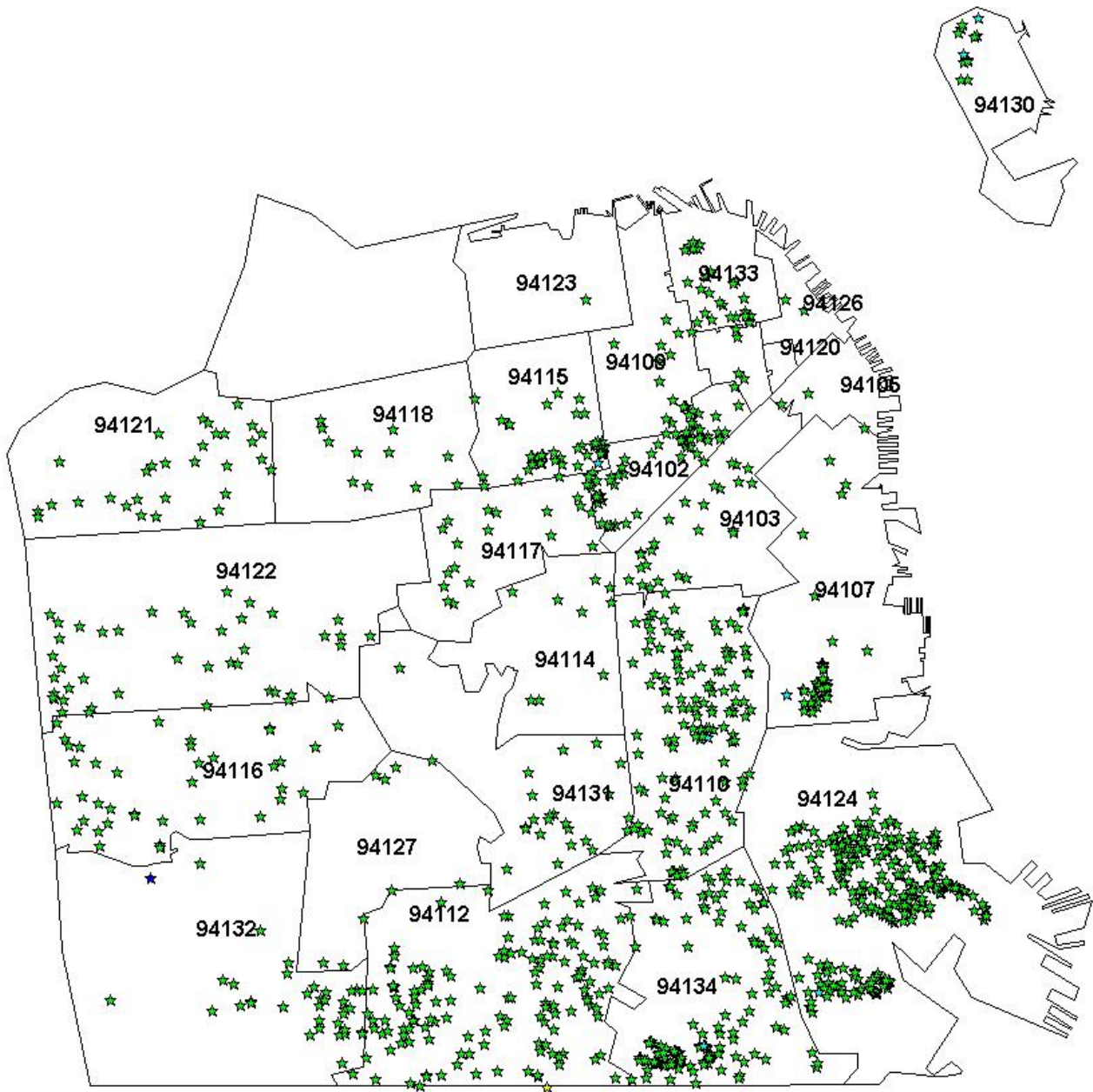

Calendar Year 2010
San Francisco Juvenile Probation Department
Duplicated Count of Juvenile Probation Referrals
N=2,814

Gender	Count	%
FEMALE	772	27.43%
MALE	2042	72.57%
Total	2,814	100.00%

Race/Ethnic Origin	Count	%
AFRICAN AMERICAN	1324	47.05%
AMERICAN INDIAN	3	0.11%
ASIAN INDIAN	2	0.07%
CAMBODIAN	18	0.64%
CHINESE	112	3.98%
FILIPINO	39	1.39%
GUAMANIAN	2	0.07%
HISPANIC	848	30.14%
JAPANESE	2	0.07%
KOREAN	1	0.04%
LAOTIAN	1	0.04%
OTHER	62	2.20%
OTHER ASIAN	70	2.49%
PACIFIC ISLANDER	20	0.71%
SAMOAN	79	2.81%
UNKNOWN	9	0.32%
VIETNAMESE	20	0.71%
WHITE	202	7.18%
Total	2,814	100.00%

Age at Referral	Count	%
11	14	0.50%
12	59	2.10%
13	179	6.36%
14	363	12.90%
15	567	20.15%
16	754	26.79%
17	785	27.90%
18	82	2.91%
Over 18	11	0.39%
Total	2,814	100.00%

San Francisco Juvenile Probation Department
 Duplicated Count of Juvenile Probation Referrals -Criminal Offenses
 1999-2010

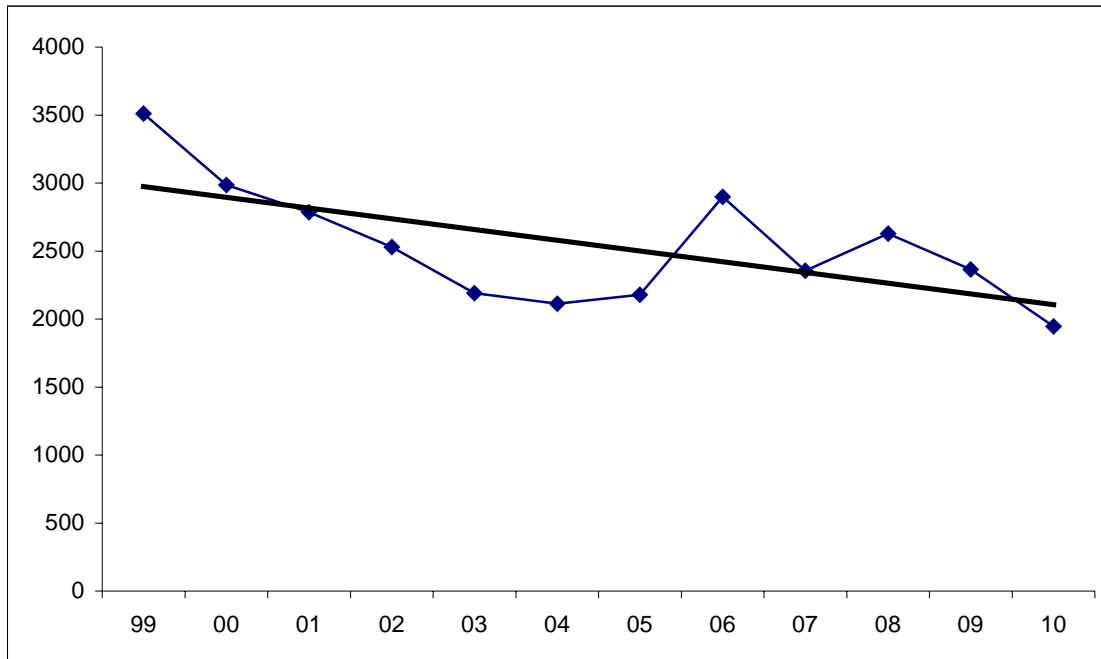

Year	Referrals
99	3510
00	2986
01	2785
02	2530
03	2191
04	2113
05	2179
06	2900
07	2356
08	2628
09	2364
10	1945

Gender	1999	2000	2001	2002	2003	2004	2005	2006	2007	2008	2009	2010
Male	2416	1924	1829	1687	1537	1452	1593	2075	1646	1892	1671	1378
Female	1094	1062	956	843	654	661	586	825	710	736	693	567
Total	3510	2986	2785	2530	2191	2113	2179	2900	2356	2628	2364	1945

Calendar Year 2010
San Francisco Juvenile Probation Department
Unduplicated Count of Juvenile Hall Bookings
Criminal Offenses
N=680

Gender	Count	%
FEMALE	152	22.35%
MALE	528	77.65%
Total	680	100.00%

Race/Ethnic Origin	Count	%
AFRICAN AMERICAN	331	48.68%
AMERICAN INDIAN	2	0.29%
ASIAN INDIAN	1	0.15%
CAMBODIAN	2	0.29%
CHINESE	25	3.68%
FILIPINO	9	1.32%
GUAMANIAN	1	0.15%
HISPANIC	217	31.91%
LAOTIAN	1	0.15%
OTHER	15	2.21%
OTHER ASIAN	9	1.32%
PACIFIC ISLANDER	5	0.74%
SAMOAN	22	3.24%
VIETNAMESE	3	0.44%
WHITE	37	5.44%
Total	680	100.00%

Age on 2/17/11	Count	%
12	8	1.18%
13	28	4.12%
14	67	9.85%
15	99	14.56%
16	140	20.59%
17	182	26.76%
18	148	21.76%
Over 18	8	1.18%
Total	680	100.00%

San Francisco Juvenile Probation Department
2010 Unduplicated Count of Juvenile Hall Bookings
Criminal Offenses
By Geographical Residence of Youth
Supervisory District Boundaries
N=680¹

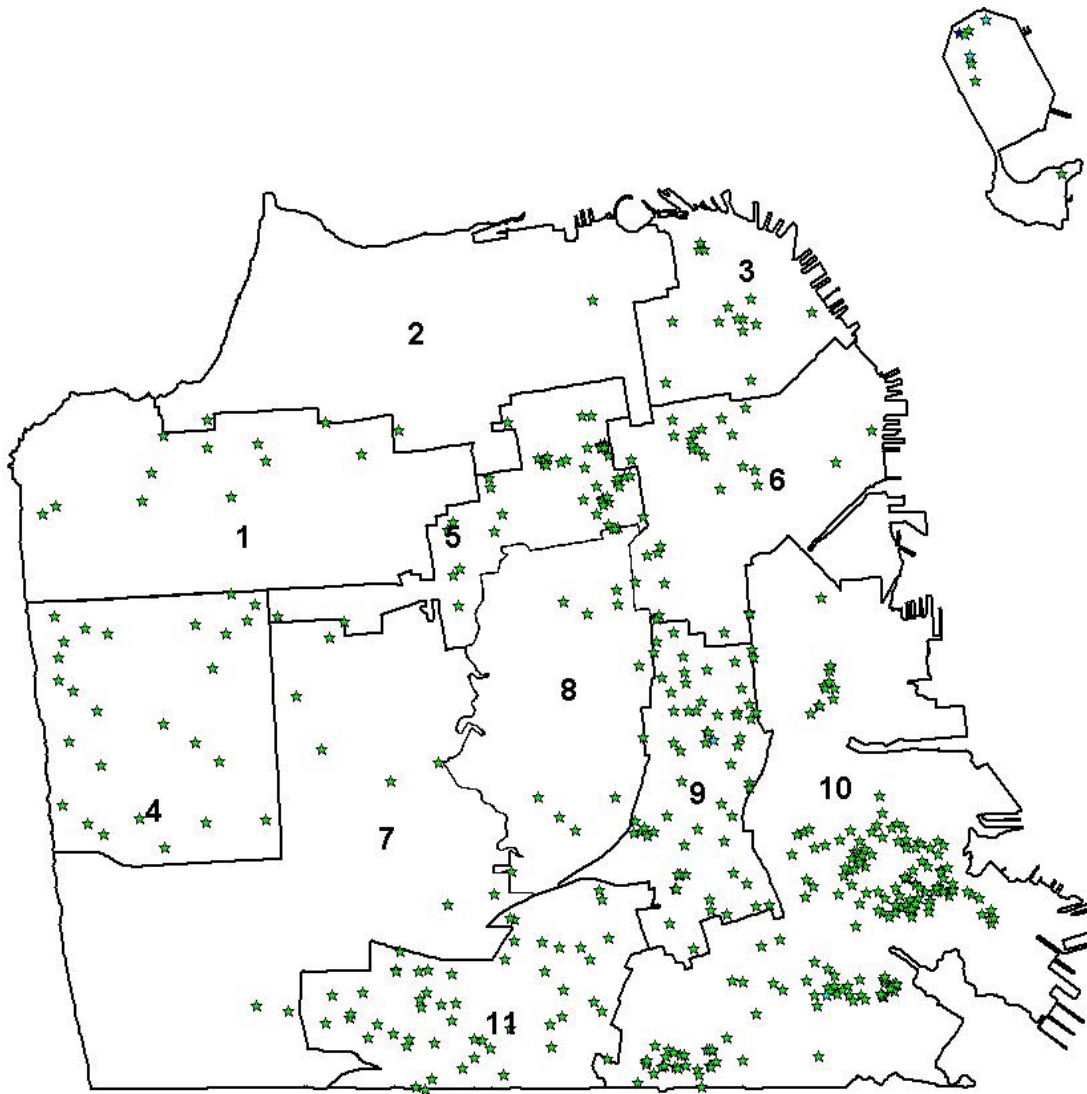

¹San Francisco = 507 (74.56%)
Non-San Francisco = 173 (25.44%)

San Francisco Juvenile Probation Department
2010 Unduplicated Count of Juvenile Hall Bookings
Criminal Offenses
By Geographical Residence of Youth
Zip Code Boundaries
N=680¹

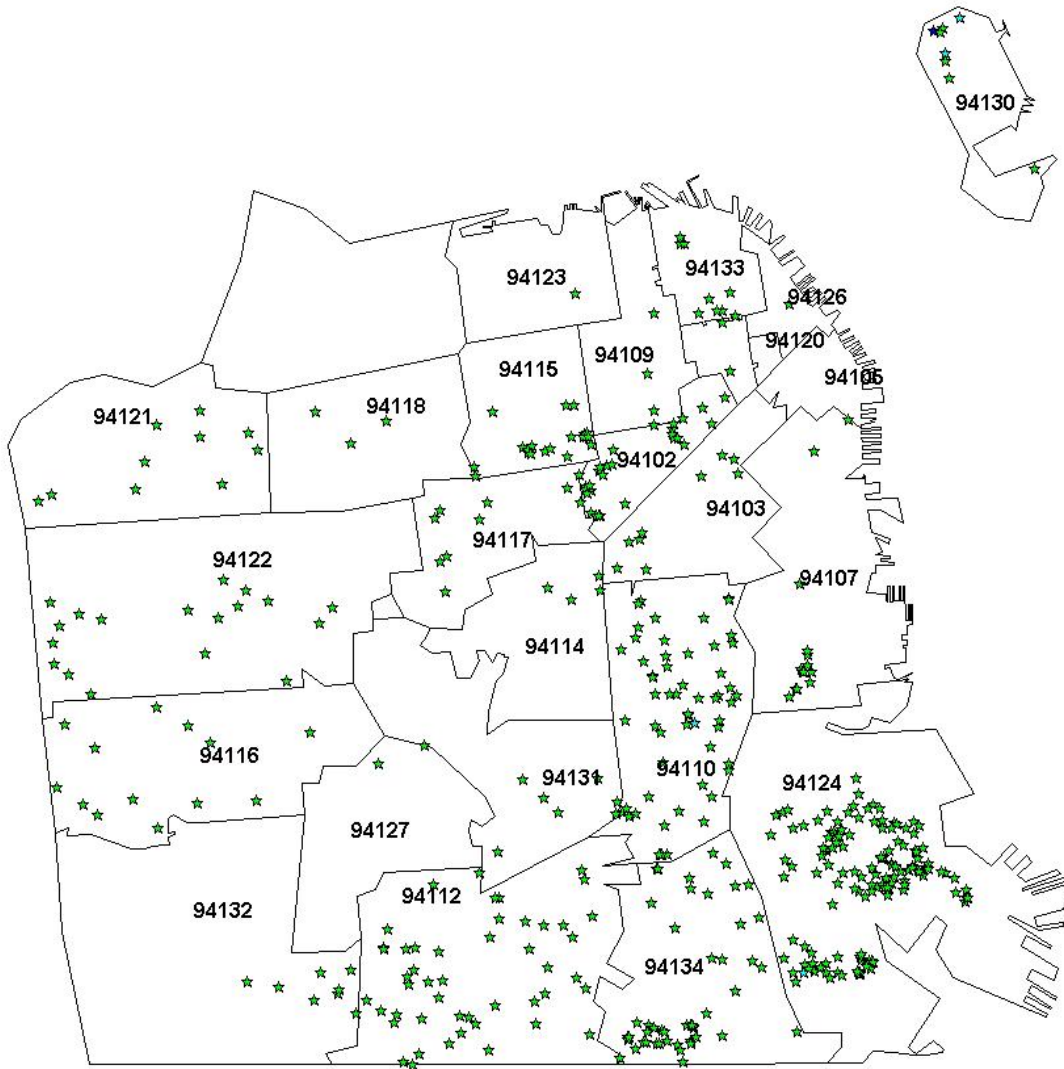

¹San Francisco = 507 (74.56%)
Non-San Francisco = 173 (25.44%)

San Francisco Juvenile Probation Department
Unduplicated Count of Juvenile Hall Bookings
Criminal Offenses
By Geographical Residence of Youth
Zip Code
2006-2010

Zip Code		2006	2007	2008	2009	2010	% Change
94102	Tenderloin/Western Addition	26	22	27	17	24	-7.7%
94103	South of Market	18	18	20	23	15	-16.7%
94107	Potrero Hill	27	20	24	25	18	-33.3%
94108	Chinatown	3	7	4	0	2	-33.3%
94109	Russian Hill/Polk Gulch	14	20	12	11	6	-57.1%
94110	Inner Mission	75	56	66	75	69	-8.0%
94112	Ingleside/Excelsior	90	72	77	67	50	-44.4%
94114	Castro/Eureka Valley	2	5	3	1	2	0.0%
94115	Western Addition	57	46	45	27	23	-59.6%
94116	Parkside	20	23	18	13	13	-35.0%
94117	Haight Ashbury/L Western Addition	29	21	20	13	14	-51.7%
94118	Inner Richmond	15	6	6	2	3	-80.0%
94121	Outer Richmond	14	13	16	6	10	-28.6%
94122	Sunset	16	6	21	11	17	6.3%
94123	Marina/Cow Hollow	0	1	0	0	1	1.0%
94124	Bayview/Hunters Point	177	182	195	160	154	-13.0%
94127	Miraloma/Sunnyside	7	2	5	4	2	-71.4%
94130	Treasure Island	11	8	18	16	9	-18.2%
94131	Twin Peaks/Glen Park	15	5	10	7	5	-66.7%
94132	Lake Merced	29	18	17	16	8	-72.4%
94133	North Beach	27	20	15	10	11	-59.3%
94134	Visitacion Valley/Portola	99	73	70	72	51	-48.5%
	<i>Non-San Francisco and Unavailable</i>	304	327	323	260	173	-43.1%
	Total	1,075	971	1,012	836	680	-36.7%

San Francisco Juvenile Probation Department

Unduplicated Count of Juvenile Hall Bookings

Analysis of the Prior Arrests during 2010 For Criminal Offenses
of Youth Admitted to Juvenile Hall in Calendar Year 2010

N=680

Prior Arrests	Total
0	557
1	89
2	25
3	9
Total	680

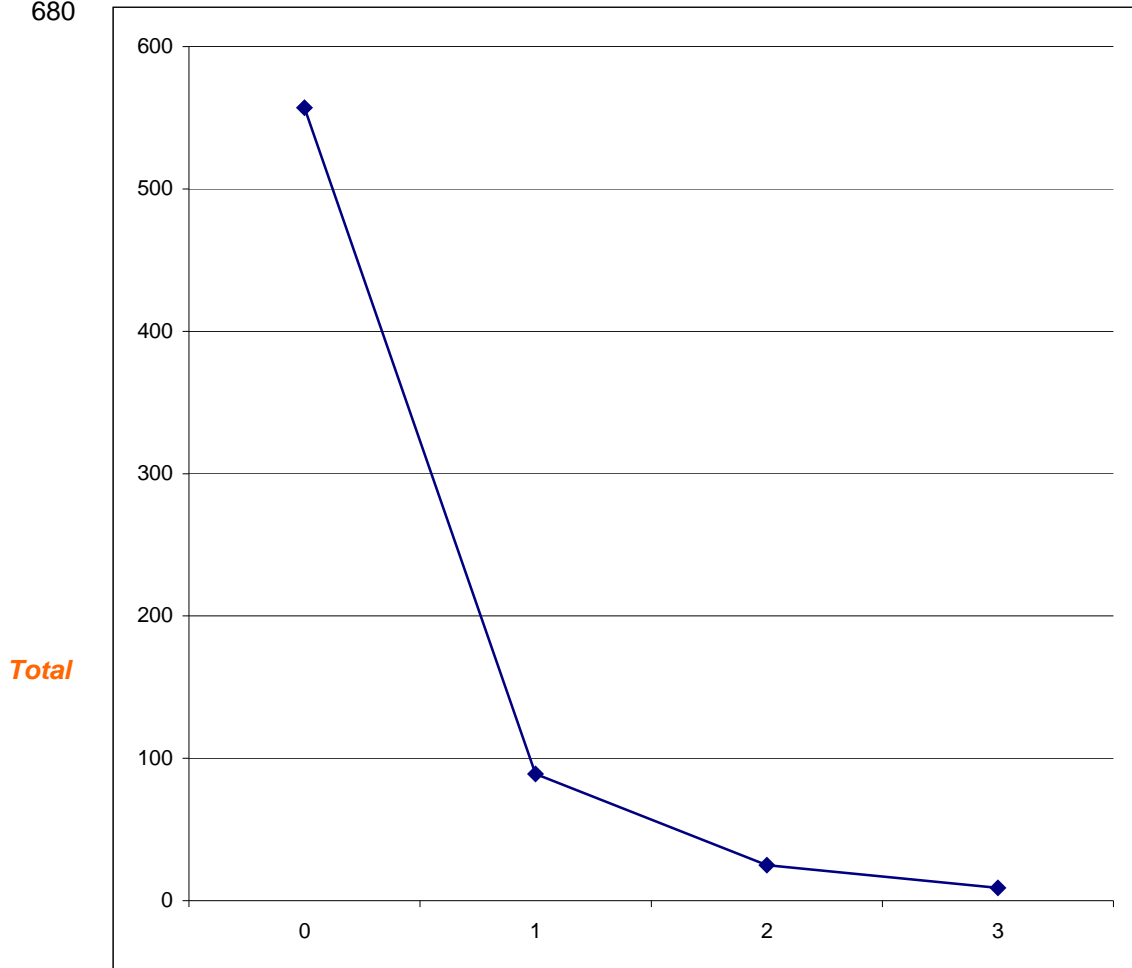

Number of Prior Arrests for Criminal Offenses during 2010

Arrested one time	557	81.91%
more than 1	123	18.09%
Total	680	100.00%

Recidivist Rate

San Francisco Juvenile Probation Department
Duplicated Count of Juvenile Hall Bookings -Criminal Offenses
2000-2010

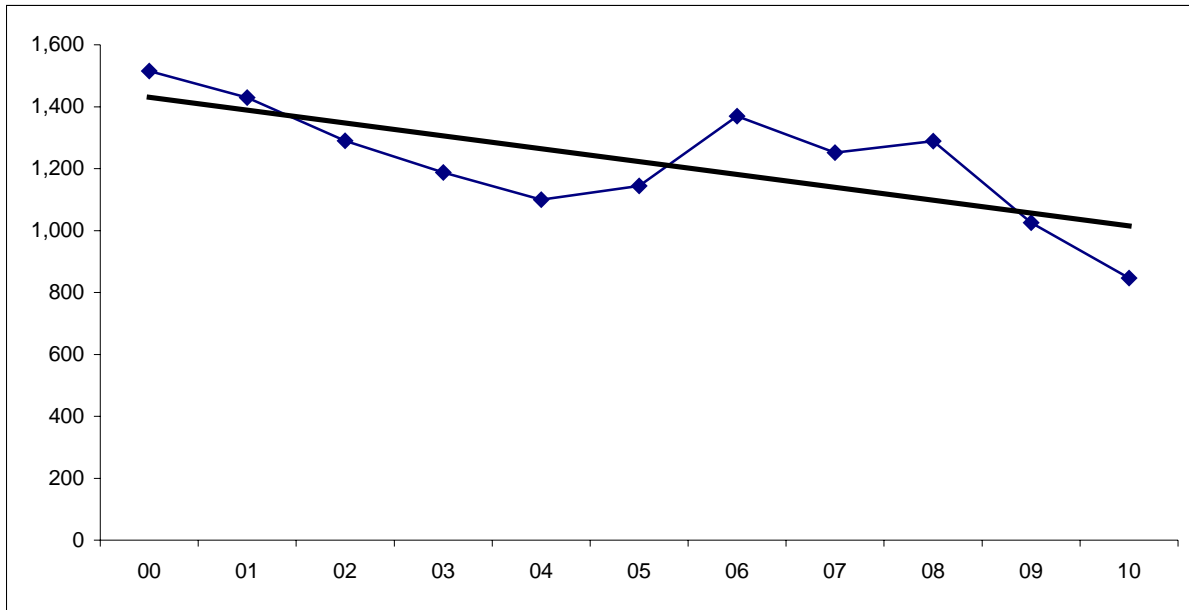

Year	Bookings
00	1,515
01	1,429
02	1,290
03	1,188
04	1,100
05	1,144
06	1,370
07	1,252
08	1,289
09	1,025
10	846

Gender	2000	2001	2002	2003	2004	2005	2006	2007	2008	2009	2010
Male	1004	953	891	884	817	907	1023	944	986	781	667
Female	511	476	399	304	283	237	347	308	303	244	179
Total	1,515	1,429	1,290	1,188	1,100	1,144	1,370	1,252	1,289	1,025	846

City and County of San Francisco
Juvenile Probation Department
2010 Duplicated Count of Juvenile Hall Bookings –Sorted Most to Least Serious
Criminal Offense Using Department of Justice Summary Codes

<i>Detention Reason</i>	Black		White		Hispanic		Asian		Other		Total	%
	Male	Female	Male	Female	Male	Female	Male	Female	Male	Female		
Willful Homicide	4	0	0	0	2	0	0	0	0	0	6	0.71
Manslaughter Not Vehicle	1	0	0	0	0	0	0	0	0	0	1	0.12
Manslaughter Vehicle	1	0	0	0	0	0	0	0	0	0	1	0.12
Forcible Rape	3	0	0	0	0	0	0	0	0	0	3	0.35
Robbery	116	28	3	2	60	15	9	0	23	3	259	30.61
Assault*	53	17	12	0	50	13	15	4	6	3	173	20.45
Kidnapping	8	0	0	0	1	0	1	0	0	0	10	1.18
Burglary	24	7	2	1	5	3	4	0	1	0	47	5.56
Theft	12	5	1	2	8	1	0	1	3	0	33	3.90
Motor Vehicle Theft	9	0	2	1	6	0	1	0	1	0	20	2.36
Narcotics	10	14	1	0	30	1	0	0	0	0	56	6.62
Marijuana –Felony	4	0	4	0	4	1	4	0	0	0	17	2.01
Dangerous Drugs	2	1	1	0	3	0	0	0	0	0	7	0.83
Child Molest –Felony	0	0	0	0	2	0	0	0	0	0	2	0.24
Sexual Battery	1	1	0	0	1	0	0	0	1	0	4	0.47
Weapons –Felony	30	4	3	0	10	1	2	0	2	0	52	6.15
Hit and Run –Felony	0	0	0	0	1	0	0	0	0	0	1	0.12
Escape	0	0	0	0	1	0	0	0	0	0	1	0.12
Arson	1	1	0	0	0	0	2	0	0	0	4	0.47
Other Felonies	7	2	0	0	11	0	1	0	1	0	22	2.60
Assault Battery	19	8	2	0	12	2	3	0	4	3	53	6.26
Petty Theft	6	5	1	1	0	1	0	1	0	0	15	1.77
Defrauding Innkeeper	0	1	0	0	0	0	0	0	0	0	1	0.12
Prostitution	0	9	0	2	0	1	0	5	0	0	17	2.01
Drunk	0	0	0	0	0	0	0	0	1	0	1	0.12
Disturbing Peace	0	1	0	0	0	1	0	1	0	0	3	0.35
Vandalism	2	1	1	0	4	1	0	0	1	0	10	1.18
Trespassing	2	0	0	0	0	1	0	0	0	0	3	0.35
Weapons –Misdemeanor	1	0	0	0	3	0	1	0	0	0	5	0.59
Drive Under the Influence	0	0	0	0	1	0	0	0	0	0	1	0.12
Other Misdemeanors	4	1	1	0	2	1	2	0	1	0	12	1.42
Burglary Tools	1	0	0	0	0	0	0	0	0	0	1	0.12
Escape –Misdemeanor	0	0	0	0	2	0	0	0	1	0	3	0.35
Other Drugs –Misdemeanor	0	0	0	0	2	0	0	0	0	0	2	0.24
Total	321	106	34	9	221	43	45	12	46	9	846	100.00
%	37.94	12.53	4.02	1.06	26.12	5.08	5.32	1.42	5.44	1.06	100.00	

*Includes 11 attempted murders.

Calendar Year 2010
Referral Source
Duplicated Count of Juvenile Hall Bookings
Criminal Offenses
N=846

Law Enforcement Referrals		
Local	Number	Percent
San Francisco Police	745	
BART PD	1	
<i>Total</i>	746	88.18%
Out-of-County Police Departments		
PD San Mateo	0	
<i>Total</i>	0	0.00%
State		
California Highway Patrol	3	
California State Police	0	
<i>Total</i>	3	0.35%
Federal		
Federal Park Police	0	
<i>Total</i>	0	0.00%
Total Law Enforcement	749	88.53%
Court Referrals	Number	Percent
San Francisco	2	
Alameda	20	
Contra Costa	4	
El Dorado	1	
Fresno	2	
San Bernardino	1	
Sacramento	1	
San Joaquin	1	
San Mateo	21	
Santa Clara	1	
Solano	3	
Stanislaus	1	
<i>Total Court</i>	58	6.86%
Department/Agency Referrals	Number	Percent
Probation Officer	39	
Total Department/Agency	39	4.61%
Total Referrals - All Sources	846	100.00%

**City and County of San Francisco
Juvenile Probation Department
Duplicated Count of Juvenile Hall Bookings
Criminal Offenses**

	2006	2007	2008	2009	2010	Total	%
Part I Crimes							
Murder & Non-Negligent Manslaughter							
Willful Homicide	6	8	5	2	6	27	0.8%
Manslaughter Not Vehicle	0	0	0	0	1	1	0.0%
Manslaughter Vehicle	0	0	0	0	1	1	0.0%
Negligent Manslaughter	0	0	0	0	0	0	0.0%
Rape	4	0	2	4	3	13	0.4%
Robbery	354	326	349	302	259	1590	46.0%
Aggravated Assault							
Assault	271	205	219	201	173	1069	31.0%
Kidnapping	12	12	3	1	10	38	1.1%
Arson	3	5	2	3	4	17	0.5%
Burglary	104	66	74	57	47	348	10.1%
Auto Boosting (Larceny)	0	0	0	0	0	0	0.0%
Larceny/Theft							
Theft	47	38	42	34	23	184	5.3%
Motor Vehicle Theft	63	34	29	19	20	165	4.8%
Total Part I Crimes	864	694	725	623	547	3,453	100.0%
Part II Crimes							
Other Assaults							
Sexual Battery	4	7	4	4	4	23	1.0%
Assault Battery	59	73	59	59	53	303	13.0%
Forgery and Counterfeiting							
Forgery, Checks, Access Cards	3	0	3	0	0	6	0.3%
Fraud and Worthless Checks							
Bookmaking	1	0	0	0	0	1	0.0%
Defrauding Innkeeper	4	3	3	0	1	11	0.5%
Embezzlement	0	0	0	0	0	0	0.0%
Receiving Stolen Property*	17	12	24	8	10	71	3.0%
Vandalism	6	7	6	5	10	34	1.5%
Weapons Offenses	90	78	91	77	57	393	16.9%
Prostitution and Commercialized Vice							
Prostitution	65	35	25	19	17	161	6.9%
Sex Offenses (Except Rape and Prostitution)	6	9	6	5	2	28	1.2%
Drug Abuse Violations							
Narcotics	129	215	204	99	56	703	30.2%
Marijuana	25	32	34	34	17	142	6.1%
Dangerous Drugs	6	7	6	9	7	35	1.5%
Gambling	0	0	0	0	0	0	0.0%
Offense Against Family and Children	0	0	0	0	0	0	0.0%
Driving Under the Influence	1	4	0	1	1	7	0.3%
Malicious Mischief	0	1	0	0	0	1	0.0%
Liquor Laws	0	1	1	3	0	5	0.2%
Drunkenness	0	1	2	1	1	5	0.2%
Desorderly Conduct	0	1	0	2	3	6	0.3%
Curfew and Loitering Laws	0	0	0	0	0	0	0.0%
All Other Offenses (Except Traffic)	90	72	96	76	60	394	16.9%
Total Part II Crimes	506	558	564	402	299	2329	100.0%
Total Part I and Part II Crimes	1,370	1,252	1,289	1,025	846	5,782	

*Summary Code includes it with the Theft category

Calendar Year 2010
Duplicated Count of Juvenile Hall Bookings
Criminal Offenses

N=846

Gender		Offense Degree Level			Crime Type	Total
		<i>Felony</i>	<i>Misdemeanor</i>	Total	%	%
Female	Crime Type					
	Drug Crimes	18	0	18	10.1%	
	Person Crimes	86	13	99	55.3%	
	Property Crimes	21	13	34	19.0%	
	Public Order Crimes	6	22	28	15.6%	
	Total	131	48	179	100.0%	21.2%
Male	Crime Type					
	Drug Crimes	64	2	66	9.9%	
	Person Crimes	383	40	423	63.4%	
	Property Crimes	82	17	99	14.8%	
	Public Order Crimes	58	21	79	11.8%	
	Total	587	80	667	100.0%	78.8%
	Total	718	128	846		100.0%

Calendar Year 2010
Duplicated Count of Juvenile Hall Bookings
Criminal Offenses

N=846

Race/Ethnic Origin	Crime Type	Felony	Misdemeanor	Total	Crime Type	Total
					%	%
African American	Drug	32	0	32	7.5%	
	Person	237	27	264	61.8%	
	Property	58	18	76	17.8%	
	Public Order	38	17	55	12.9%	
	Total	365	62	427	100.0%	50.5%
Asian	Drug	4	0	4	7.0%	
	Person	29	3	32	56.1%	
	Property	8	1	9	15.8%	
	Public Order	3	9	12	21.1%	
	Total	44	13	57	100.0%	6.7%
Hispanic	Drug	40	2	42	15.9%	
	Person	149	14	163	61.7%	
	Property	23	7	30	11.4%	
	Public Order	18	11	29	11.0%	
	Total	230	34	264	100.0%	31.2%
Other	Drug	0	0	0	0.0%	
	Person	37	7	44	80.0%	
	Property	5	1	6	10.9%	
	Public Order	2	3	5	9.1%	
	Total	44	11	55	100.0%	6.5%
White	Drug	6	0	6	14.0%	
	Person	17	2	19	44.2%	
	Property	9	3	12	27.9%	
	Public Order	3	3	6	14.0%	
	Total	35	8	43	100.0%	5.1%
Grand Total		718	128	846		100.0%

City and County of San Francisco
Juvenile Probation Department
2010 Duplicated Count of Petitions Filed –Sorted Most to Least Serious
Criminal Offense Using Department of Justice Summary Codes

<i>Petition Reason</i>	Black		White		Hispanic		Asian		Other		Total	%
	Male	Female	Male	Female	Male	Female	Male	Female	Male	Female		
Manslaughter Not Vehicle	1	0	0	0	0	0	0	0	0	0	1	0.10
Manslaughter Vehicle	1	0	0	0	0	0	0	0	0	0	1	0.10
Forcible Rape	4	0	0	0	1	0	0	0	0	0	5	0.51
Robbery	101	26	4	1	56	18	5	0	23	3	237	23.94
Assault*	60	21	7	2	53	9	16	3	6	2	179	18.08
Kidnapping	8	0	0	0	0	0	1	0	0	1	10	1.01
Burglary	30	14	2	5	11	4	5	1	2	2	76	7.68
Theft	30	5	2	1	10	1	4	1	6	1	61	6.16
Motor Vehicle Theft	12	0	1	1	6	0	0	0	2	0	22	2.22
Forgery, Checks Access Cards	1	0	0	0	0	0	0	0	0	0	1	0.10
Narcotics	11	11	0	0	16	1	1	0	0	0	40	4.04
Marijuana –Felony	2	1	1	1	12	1	3	0	1	0	22	2.22
Dangerous Drugs	4	1	1	0	3	1	1	0	1	0	12	1.21
Other Drugs Law Violations	0	1	0	0	0	0	0	0	0	0	1	0.10
Child Molest –Felony	0	1	0	0	3	0	0	0	0	0	4	0.40
Sexual Battery	1	0	0	0	1	0	0	0	1	0	3	0.30
Weapons –Felony	35	4	6	0	20	2	7	0	1	1	76	7.68
Escape –Felony	0	0	0	0	2	0	0	0	0	0	2	0.20
Arson	0	1	1	0	0	0	2	0	0	0	4	0.40
Other Felonies	10	0	4	0	36	0	3	2	4	0	59	5.96
Assault Battery	15	11	3	0	17	5	3	1	6	0	61	6.16
Petty Theft	4	11	1	0	1	1	0	1	0	2	21	2.12
Defrauding Innkeeper	1	0	0	1	1	0	0	0	1	0	4	0.40
Marijuana –Misdemeanor	1	1	0	0	1	0	0	0	0	0	3	0.30
Indecent Exposure	0	0	0	0	0	0	1	0	0	0	1	0.10
Prostitution	0	9	0	1	0	1	0	4	0	0	15	1.52
Disturbing Peace	0	1	0	0	0	1	0	1	0	0	3	0.30
Vandalism	9	1	0	0	14	0	2	0	0	0	26	2.63
Trespassing	1	0	0	0	0	0	0	0	0	0	1	0.10
Weapons –Misdemeanor	6	1	0	0	5	0	1	0	1	0	14	1.41
Driving Under the Influence	0	1	0	0	1	0	0	0	0	0	2	0.20
Selected Traffic	1	0	0	0	0	0	0	0	0	0	1	0.10
Joy Riding	0	1	0	0	0	0	0	0	0	0	1	0.10
Other Misdemeanors	1	1	1	0	6	1	3	0	0	0	13	1.31
Sex Crimes -Misdemeanor	1	0	0	0	0	0	0	0	0	0	1	0.10
Escape -Misdemeanor	0	0	0	0	1	0	0	0	0	0	1	0.10
Miscellaneous Traffic	2	0	0	0	0	0	0	0	0	0	2	0.20
Other Drugs -Misdemeanor	0	0	0	0	1	2	0	1	0	0	4	0.40
Total	353	124	34	13	278	48	58	15	55	12	990	100.00
%	35.66	12.53	3.43	1.31	28.08	4.85	5.86	1.52	5.56	1.21	100.00	

*Includes 8 attempted murders.

Calendar Year 2010
Duplicated Count of Petitions Filed
Criminal Offenses

N=990

Gender		Offense Degree Level			Crime Type	Total
		<i>Felony</i>	<i>Misdemeanor</i>	Total	%	%
Female	Crime Type					
	Drug Crimes	18	4	22	10.4%	
	Person Crimes	87	17	104	49.1%	
	Property Crimes	35	22	57	26.9%	
	Public Order Crimes	7	22	29	13.7%	
	Total	147	65	212	100.0%	21.4%
Male	Crime Type					
	Drug Crimes	57	3	60	7.7%	
	Person Crimes	355	46	401	51.5%	
	Property Crimes	162	44	206	26.5%	
	Public Order Crimes	84	27	111	14.3%	
	Total	658	120	778	100.0%	78.6%
	Total	805	185	990		100.0%

Calendar Year 2010
Duplicated Count of Petitions Filed
Criminal Offenses

N=990

Race/Ethnic Origin	Crime Type	Felony	Misdemeanor	Total	Crime Type	Total
					%	%
African American	Drug	31	2	33	6.9%	
	Person	224	28	252	52.8%	
	Property	96	33	129	27.0%	
	Public Order	40	23	63	13.2%	
	Total	391	86	477	100.0%	48.2%
Asian	Drug	5	1	6	8.2%	
	Person	25	4	29	39.7%	
	Property	16	4	20	27.4%	
	Public Order	8	10	18	24.7%	
	Total	54	19	73	100.0%	7.4%
Hispanic	Drug	34	4	38	11.7%	
	Person	143	22	165	50.6%	
	Property	53	23	76	23.3%	
	Public Order	35	12	47	14.4%	
	Total	265	61	326	100.0%	32.9%
Other	Drug	2	0	2	3.0%	
	Person	36	6	42	62.7%	
	Property	15	4	19	28.4%	
	Public Order	2	2	4	6.0%	
	Total	55	12	67	100.0%	6.8%
White	Drug	3	0	3	6.4%	
	Person	14	3	17	36.2%	
	Property	17	2	19	40.4%	
	Public Order	6	2	8	17.0%	
	Total	40	7	47	100.0%	4.7%
Grand Total		805	185	990		100.0%

City and County of San Francisco
Juvenile Probation Department
2010 Duplicated Count of Petitions Sustained –Sorted Most to Least Serious
Criminal Offense Using Department of Justice Summary Codes

<i>Petition Sustained</i>	Black		White		Hispanic		Asian		Other		Total	%
	Male	Female	Male	Female	Male	Female	Male	Female	Male	Female		
Manslaughter Not Vehicle	1	0	0	0	0	0	0	0	0	0	1	0.17
Forcible Rape	1	0	0	0	0	0	0	0	0	0	1	0.17
Robbery	13	1	0	0	9	1	0	0	2	2	28	4.75
Assault	27	9	3	2	24	8	2	0	6	0	81	13.75
Burglary	9	5	2	1	2	3	1	0	0	2	25	4.24
Theft	55	13	1	0	25	3	4	1	6	2	110	18.68
Motor Vehicle Theft	2	0	0	0	2	0	0	0	0	0	4	0.68
Narcotics	0	1	0	0	3	0	0	0	0	0	4	0.68
Marijuana –Felony	0	0	0	0	1	0	0	0	0	0	1	0.17
Dangerous Drugs	0	0	0	0	2	1	0	0	1	0	4	0.68
Child Molest –Felony	0	0	0	0	3	0	0	0	0	0	3	0.51
Sexual Battery	0	0	0	0	2	0	0	0	0	0	2	0.34
Weapons –Felony	23	2	0	0	6	1	1	0	0	0	33	5.60
Hit and Run –Felony	0	0	0	0	1	0	0	0	0	0	1	0.17
Other Felonies	17	10	2	0	14	1	4	0	3	1	52	8.83
Assault Battery	23	13	5	0	18	5	5	0	4	0	73	12.39
Petty Theft	6	16	0	3	7	2	0	1	1	1	37	6.28
Defrauding Innkeeper	8	3	1	2	1	0	2	0	1	0	18	3.06
Marijuana –Misdemeanor	1	1	0	0	0	0	1	0	0	0	3	0.51
Prostitution	0	0	0	0	0	0	0	1	0	0	1	0.17
Drunk	0	0	0	0	0	1	0	0	0	0	1	0.17
Disturbing Peace	0	2	0	0	2	1	1	1	0	0	7	1.19
Vandalism	10	1	2	0	17	1	3	0	0	0	34	5.77
Trespassing	3	0	0	0	0	0	0	0	0	0	3	0.51
Weapons –Misdemeanor	6	1	0	0	9	0	2	0	0	0	18	3.06
Driving Under the Influence	0	1	0	0	1	0	0	0	0	0	2	0.34
Selected Traffic	1	0	0	0	0	0	0	0	0	0	1	0.17
Joy Riding	4	1	0	0	0	0	0	0	0	0	5	0.85
Other Misdemeanors	3	8	3	0	6	2	2	2	0	0	26	4.41
Burglary Tools	0	1	1	0	0	0	0	0	0	0	2	0.34
Sex Crimes –Misdemeanor	1	0	0	0	0	0	0	0	0	0	1	0.17
Escape	2	0	0	0	2	0	0	0	0	0	4	0.68
Miscellaneous Traffic	1	0	0	0	0	0	0	0	1	0	2	0.34
Other Drugs -Misdemeanor	1	0	0	0	0	0	0	0	0	0	1	0.17
Total	218	89	20	8	157	30	28	6	25	8	589	100.00
%	37.01	15.11	3.40	1.36	26.66	5.09	4.75	1.02	4.24	1.36	100.00	

Calendar Year 2010
Duplicated Count of Petitions Sustained
Criminal Offenses

N=589

Gender		Offense Degree Level			Crime Type	Total
		<i>Felony</i>	<i>Misdemeanor</i>	Total	%	%
Female	Crime Type					
	Drug Crimes	9	3	12	8.5%	
	Person Crimes	23	19	42	29.8%	
	Property Crimes	25	39	64	45.4%	
	Public Order Crimes	3	20	23	16.3%	
	Total	60	81	141	100.0%	23.9%
Male						
	Drug Crimes	24	6	30	6.7%	
	Person Crimes	104	58	162	36.2%	
	Property Crimes	110	76	186	41.5%	
	Public Order Crimes	31	39	70	15.6%	
	Total	269	179	448	100.0%	76.1%
	Total	329	260	589		100.0%

Calendar Year 2010
Duplicated Count of Petitions Sustained
Criminal Offenses

N=589

Race/Ethnic Origin	Crime Type	Felony	Misdemeanor	Total	Crime Type	Total
					%	%
African American	Drug	16	5	21	6.8%	
	Person	55	39	94	30.6%	
	Property	80	62	142	46.3%	
	Public Order	26	24	50	16.3%	
	Total	177	130	307	100.0%	52.1%
Asian	Drug	1	1	2	5.9%	
	Person	5	5	10	29.4%	
	Property	5	7	12	35.3%	
	Public Order	1	9	10	29.4%	
	Total	12	22	34	100.0%	5.8%
Hispanic	Drug	14	3	17	9.1%	
	Person	49	23	72	38.5%	
	Property	36	34	70	37.4%	
	Public Order	7	21	28	15.0%	
	Total	106	81	187	100.0%	31.7%
Other	Drug	1	0	1	3.0%	
	Person	12	5	17	51.5%	
	Property	10	4	14	42.4%	
	Public Order	0	1	1	3.0%	
	Total	23	10	33	100.0%	5.6%
White	Drug	1	0	1	3.6%	
	Person	6	5	11	39.3%	
	Property	4	8	12	42.9%	
	Public Order	0	4	4	14.3%	
	Total	11	17	28	100.0%	4.8%
Grand Total		329	260	589		100.0%

San Francisco Juvenile Probation Department
Calendar Year 2010
Juvenile Hall Daily Population
Average 94

Male 81
Female 13

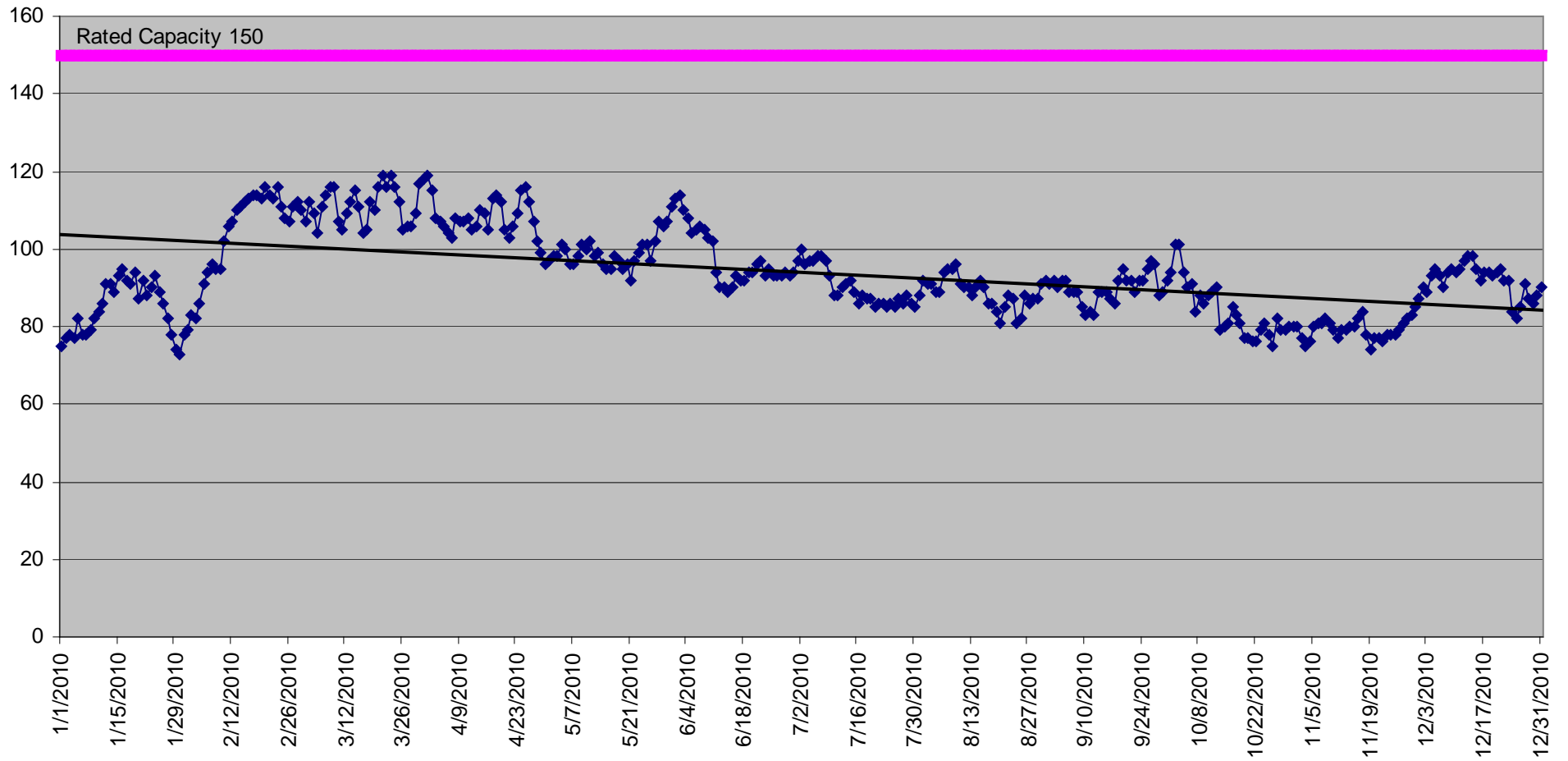

San Francisco Juvenile Probation Department
Calendar Year 2010
Juvenile Hall Monthly Average Length of Stay
N=1,355
Average 24 days

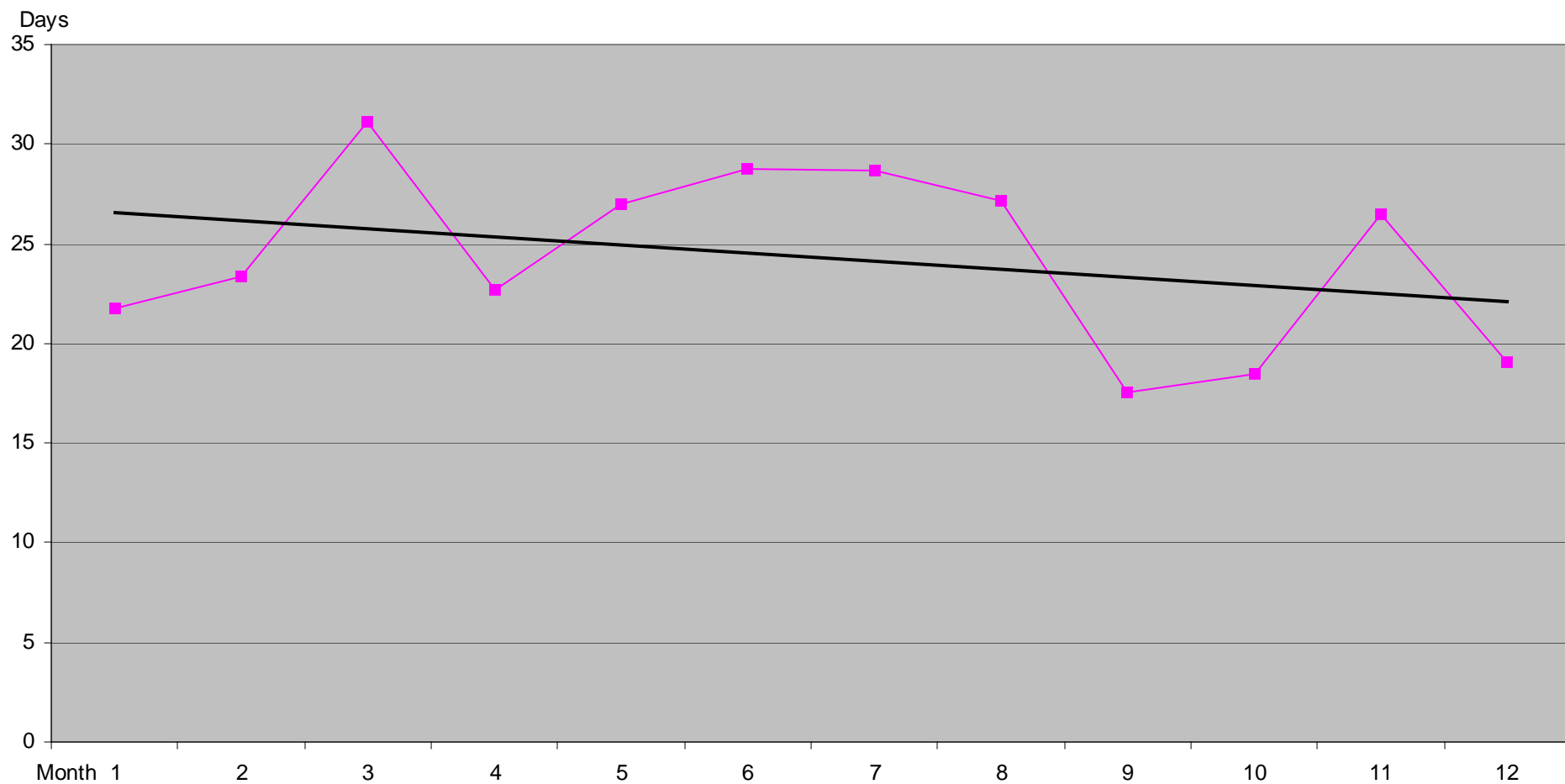

San Francisco Juvenile Court Processing of Law Violation Cases

Referrals for Criminal Offenses —Calendar Year 2010

Referrals		1,945		
Petition Filed		990	50.9%	Dispositions*
No Petition Filed		955	49.1%	
Juvenile Hall Bookings		846	43.5%	
Non- Juvenile Hall Bookings		1,099	56.5%	

Ward Probation	204	20.6%
Out of Home Placement	83	8.4%
Non-Ward Probation (725a WI)	43	4.3%
Informal Probation (654 WI)	140	14.1%
Log Cabin Ranch	24	2.4%
Department Juvenile Justice	1	0.1%
Remand Adult Court	0	0.0%
Petition Dismissed	137	13.8%
Transferred Out of County	110	11.1%

*Note: 67 (6.8%) charges on other petitions were Combined and only one disposition resulted.
Waiting Adjudication/Disposition: 181 (18.3%)*

**Includes Petition Outcomes dated as of 2/16/2011 and it will not match the outcomes of page 2 (all referrals outcome). Does not include violation of probation and criminal offense petitions filed prior to 2010.*

San Francisco Juvenile Justice System Terms:

Arrest: The taking of a minor into custody by the police, when the police believe that the minor has committed a violation of a criminal law. A minor may also be taken into custody by the police for an alleged probation violation or pursuant to a warrant issued by a court. While the use of the term arrest is commonplace, technically minors are not arrested; they are detained or taken into temporary custody by the police.

Case: The opening of a file by any agency for a minor who is being processed by that agency because the minor is alleged to have committed an act that violated a criminal law or an act that is illegal only for minors.

Citation: The issuance of a written document to a minor by the police, informing the minor of an offense that the minor is alleged to have committed and ordering the minor to appear before a probation officer on a certain date and time. The minor will not be kept in the custody of the police after the citation is issued.

Detention (secure): When a minor is placed in secure custody at Juvenile Hall and is remains overnight (technically, is arrested on one day and remains in JH at 6 a.m. the next).

Home Detention (non-secure): When a minor is released to her or his home, rather than put into secure detention, but with strict conditions placed on the minor by the Juvenile Court or the Juvenile Probation Department.

Dismissal: When formal charges against a minor, contained in a petition to the Juvenile Court, are dismissed and therefore the minor is not brought under the formal jurisdiction of the Court.

Disposition: A decision by the Juvenile Court with respect to what placement/supervision a minor who is made a ward of the Court will receive. A minor placed under the formal supervision of the Court is made "a ward of the Court."

Law violation: A charge that a minor has committed an act that would be a criminal act if committed by an adult.

Booking: The process of admitting a person to Juvenile Hall.

Referral: The Juvenile Probation Department counts as a referral all separate instances when a minor is cited or brought to the JPD. It uses the term *contact* interchangeably with referral and indicates that each contact represents a "unit of work" for the Department. Referrals include contacts beyond those related to arrests, citations, bookings, or cases.

Petition: A formal statement by the District Attorney's Office alleging that the juvenile is delinquent for committing specified offense. **Petition Sustained:** Charges are found true.

Most serious charge: Of all the charges on the petition, the charge ranked most serious by the California Department of Justice hierarchy, which carries the most jail time.

APPENDIX

2010
Profile of Girls

San Francisco Juvenile Probation Department
 Profile of Girls
 Unduplicated Count of Juvenile Hall Bookings by Geographical Residence of Youth
 Criminal Offenses

Zip Code	Description	Count	%
94102	Tenderloin/Western Addition	3	1.97%
94103	South of Market	7	4.61%
94107	Potrero Hill	6	3.95%
94108	Chinatown	1	0.66%
94109	Russian Hill/Polk Gulch	1	0.66%
94110	Inner Mission	9	5.92%
94112	Ingleside/Excelsior	8	5.26%
94114	Castro/Eureka Valley	1	0.66%
94115	Western Addition	5	3.29%
94116	Parkside	5	3.29%
94117	Haight Ashbury/L Western Addition	2	1.32%
94118	Inner Richmond	1	0.66%
94124	Bayview/Hunters Point	25	16.45%
94130	Treasure Island	1	0.66%
94131	Twin Peaks/Glen Park	1	0.66%
94132	Lake Merced	3	1.97%
94133	North Beach	1	0.66%
94134	Visitacion Valley/Portola	12	7.89%
	<i>Non-San Francisco and Unavailable</i> ¹	60	39.47%
	Total	152	100.00%
¹ Non-San Francisco and Unavailable			
	OAKLAND	10	16.67%
	RICHMOND	5	8.33%
	ANTIOCH	4	6.67%
	DALY CITY	3	5.00%
	VALLEJO	3	5.00%
	SACRAMENTO	3	5.00%
	HAYWARD	3	5.00%
	SAN MATEO	2	3.33%
	FAIRFIELD	2	3.33%
	SAN LEANDRO	2	3.33%
	SANTA ROSA	2	3.33%
	EUGENE	1	1.67%
	EL SOBRANTE	1	1.67%
	EAST PALO ALTO	1	1.67%
	BERKELEY	1	1.67%
	ATASCADERO	1	1.67%
	FREMONT	1	1.67%
	FAIRBURN	1	1.67%
	MANTECA	1	1.67%
	PINOLE	1	1.67%
	SAN JUAN CAPISTRANO	1	1.67%
	SEBASTOPOL	1	1.67%
	SOLANO COUNTY	1	1.67%
	SOUTH SAN FRANCISCO	1	1.67%
	SPRINGFIELD	1	1.67%
	STOCKTON	1	1.67%
	PATTERSON	1	1.67%
	UNAVAILABLE	5	8.33%
	Total	60	100.00%

San Francisco Juvenile Probation Department
Profile of Girls

Unduplicated Count of Juvenile Hall Bookings

Analysis of the Prior Arrests during 2010 For Criminal Offenses
of Youth Admitted to Juvenile Hall in Calendar Year 2010

N=152

Prior Arrests	Total
0	133
1	13
2	4
3	2
Total	152

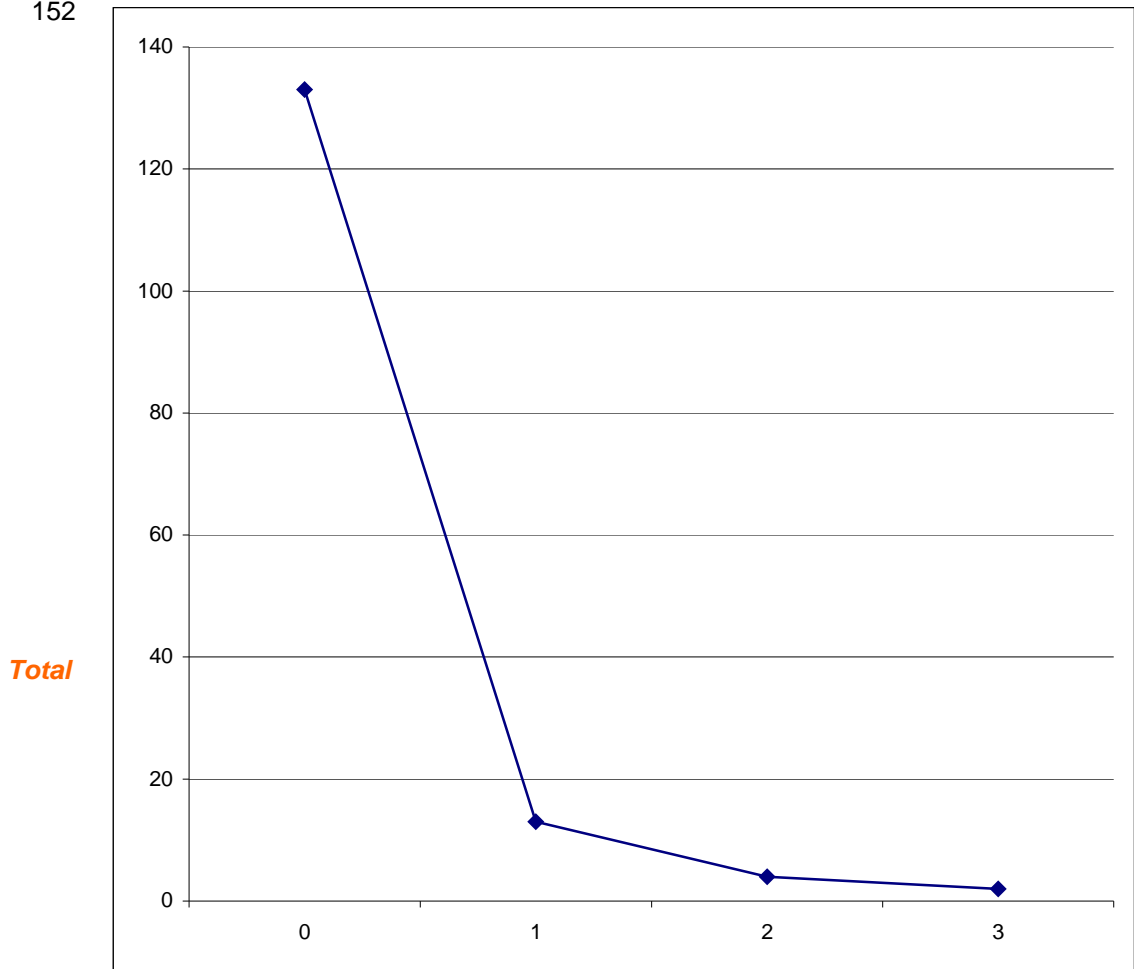

Number of Prior Arrests for Criminal Offenses during 2010

Arrested		
one time	133	87.50%
more than 1	19	12.50%
Total	152	100.00%

Recidivist Rate

Calendar Year 2010
San Francisco Juvenile Probation Department
Profile of Girls
Unduplicated Count of Juvenile Hall Bookings
Criminal Offenses
N=152

Race/Ethnic Origin	Count	%
AFRICAN AMERICAN	90	59.21%
CAMBODIAN	1	0.66%
CHINESE	1	0.66%
FILIPINO	4	2.63%
GUAMANIAN	1	0.66%
HISPANIC	36	23.68%
OTHER	5	3.29%
OTHER ASIAN	1	0.66%
SAMOAN	2	1.32%
VIETNAMESE	2	1.32%
WHITE	9	5.92%
Total	152	100.00%

Age on 2/17/11	Count	%
12	2	1.32%
13	2	1.32%
14	16	10.53%
15	19	12.50%
16	36	23.68%
17	40	26.32%
18	36	23.68%
Over 18	1	0.66%
Total	152	100.00%

Calendar Year 2010
 Profile of Girls
 Referral Source
Duplicated Count of Juvenile Hall Bookings
Criminal Offenses
 N=179

Law Enforcement Referrals		
Local	Number	Percent
San Francisco Police	157	
BART PD	0	
<i>Total</i>	157	87.71%
Out-of-County Police Departments		
PD San Mateo	0	
<i>Total</i>	0	0.00%
State		
California Highway Patrol	0	
California State Police	0	
<i>Total</i>	0	0.00%
Federal		
Federal Park Police	0	
<i>Total</i>	0	0.00%
Total Law Enforcement	157	87.71%
Court Referrals	Number	Percent
San Francisco	1	
Alameda	6	
Fresno	1	
Sacramento	1	
San Joaquin	1	
San Mateo	7	
Santa Clara	1	
Solano	1	
<i>Total Court</i>	19	10.61%
Department/Agency Referrals	Number	Percent
Probation Officer	3	
Total Department/Agency	3	1.68%
Total Referrals - All Sources	179	100.00%

Profile of Girls

2010 Duplicated Count of Juvenile Hall Bookings –Sorted Most to Least Serious
Criminal Offense Using Department of Justice Summary Codes

<i>Detention Reason</i>	African American	White	Hispanic	Asian	Other	Total	%
Robbery	28	2	15	0	3	48	26.82
Assault*	17	0	13	4	3	37	20.67
Burglary	7	1	3	0	0	11	6.15
Theft	5	2	1	1	0	9	5.03
Motor Vehicle Theft	0	1	0	0	0	1	0.56
Narcotics	14	0	1	0	0	15	8.38
Marijuana –Felony	0	0	1	0	0	1	0.56
Dangerous Drugs	1	0	0	0	0	1	0.56
Sexual Battery	1	0	0	0	0	1	0.56
Weapons –Felony	4	0	1	0	0	5	2.79
Arson	1	0	0	0	0	1	0.56
Other Felonies	2	0	0	0	0	2	1.12
Assault Battery	8	0	2	0	3	13	7.26
Petty Theft	5	1	1	1	0	8	4.47
Defrauding Innkeeper	1	0	0	0	0	1	0.56
Prostitution	9	2	1	5	0	17	9.50
Disturbing Peace	1	0	1	1	0	3	1.68
Vandalism	1	0	1	0	0	2	1.12
Trespassing	0	0	1	0	0	1	0.56
Other Misdemeanors	1	0	1	0	0	2	1.12
Total	106	9	43	12	9	179	100.00

*Includes 3 attempted murders.

Top 6 Criminal Offenses

Robbery	48	34.04%
Assault	37	26.24%
Prostitution	17	12.06%
Assault Battery	13	9.22%
Narcotics	15	10.64%
Burglary	11	7.80%
Total	141	100.00%

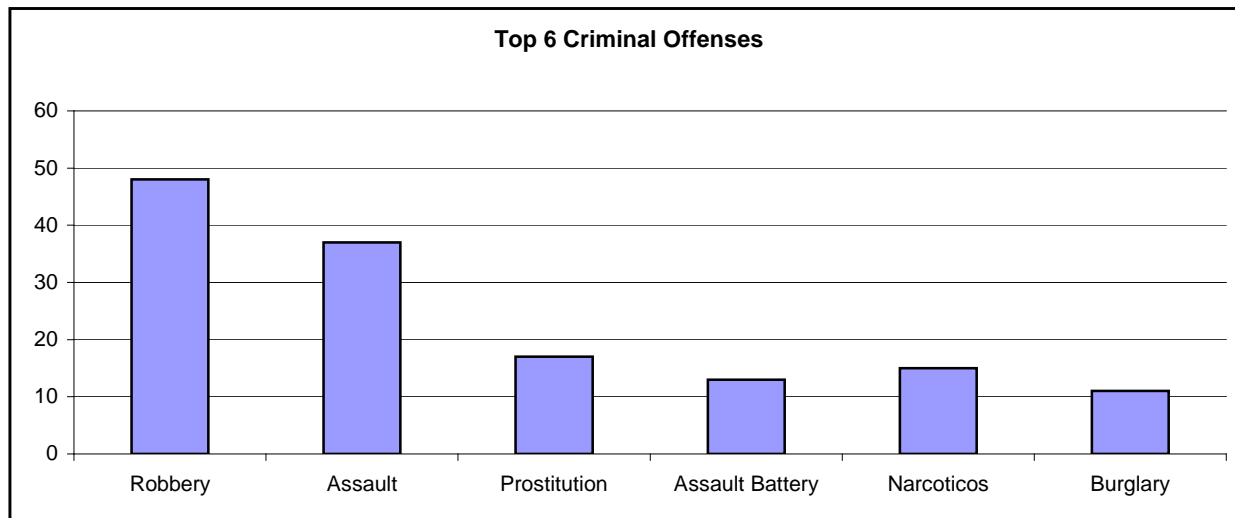

Profile of Girls
 Duplicated Count of Juvenile Hall Bookings
 Criminal Offenses
 N=179

Race/Ethnic Origin	Crime Type	Felony	Misdemeanor	Total	Crime Type	Total
					%	%
African American	Drug	16	0	16	15.1%	
	Person	46	8	54	50.9%	
	Property	12	8	20	18.9%	
	Public Order	5	11	16	15.1%	
	Total	79	27	106	100.0%	59.2%
Asian	Drug	0	0	0	0.0%	
	Person	4	0	4	33.3%	
	Property	1	1	2	16.7%	
	Public Order	0	6	6	50.0%	
	Total	5	7	12	100.0%	6.7%
Hispanic	Drug	2	0	2	4.7%	
	Person	28	2	30	69.8%	
	Property	4	3	7	16.3%	
	Public Order	1	3	4	9.3%	
	Total	35	8	43	100.0%	24.0%
Other	Drug	0	0	0	0.0%	
	Person	6	3	9	100.0%	
	Property	0	0	0	0.0%	
	Public Order	0	0	0	0.0%	
	Total	6	3	9	100.0%	5.0%
White	Drug	0	0	0	0.0%	
	Person	2	0	2	22.2%	
	Property	4	1	5	55.6%	
	Public Order	0	2	2	22.2%	
	Total	6	3	9	100.0%	5.0%
Grand Total		131	48	179		100.0%

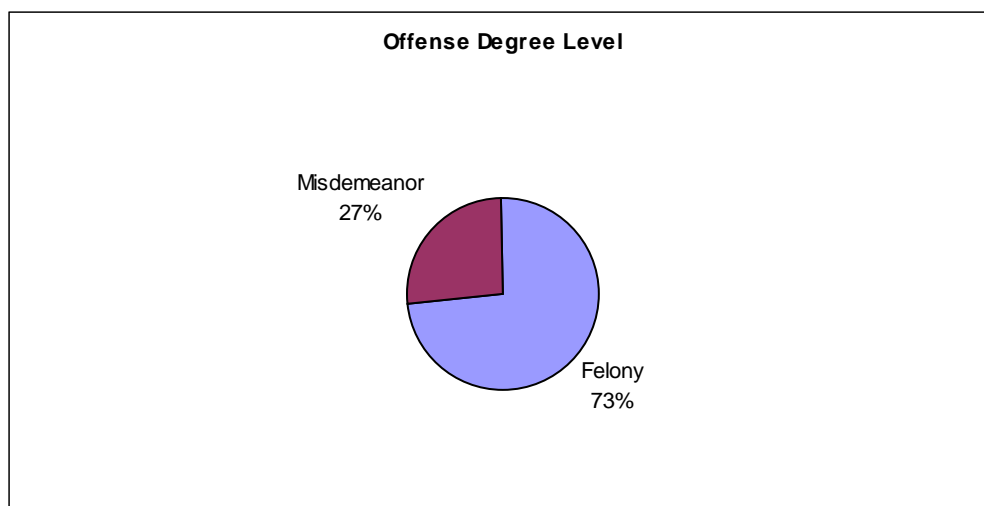

Profile of Girls
 Duplicated Count of Juvenile Hall Bookings
 Criminal Offenses
 N=179

Length Of Stay (days)	Count	%
1	7	3.91%
2	10	5.59%
3	22	12.29%
4	13	7.26%
5	13	7.26%
6	12	6.70%
7	7	3.91%
8	9	5.03%
9	5	2.79%
10	6	3.35%
11	4	2.23%
12	5	2.79%
13	1	0.56%
14	5	2.79%
15	8	4.47%
16	3	1.68%
17	3	1.68%
18	2	1.12%
19	3	1.68%
20	2	1.12%
21	1	0.56%
22	3	1.68%
23	2	1.12%
24	2	1.12%
26	1	0.56%
27	1	0.56%
28	2	1.12%
29	2	1.12%
30	2	1.12%
31-60 days	16	8.94%
Over 60 days	7	3.91%
Total	179	100.00%

Average Length of Stay	16
------------------------	----

Calendar Year 2010
San Francisco Juvenile Probation Department
Profile of Girls
Unduplicated Count of Juvenile Hall Bookings
N=205¹

Race/Ethnic Origin	Count	%
AFRICAN AMERICAN	119	58.05%
CAMBODIAN	1	0.49%
CHINESE	1	0.49%
FILIPINO	4	1.95%
GUAMANIAN	1	0.49%
HISPANIC	48	23.41%
OTHER	5	2.44%
OTHER ASIAN	1	0.49%
SAMOAN	5	2.44%
VIETNAMESE	2	0.98%
WHITE	18	8.78%
Total	205	100.00%

Age on 2/17/11	Count	%
12	2	0.98%
13	4	1.95%
14	16	7.80%
15	23	11.22%
16	57	27.80%
17	49	23.90%
18	50	24.39%
Over 18	4	1.95%
Total	205	100.00%

¹ Includes Court Orders, Violation of Probation, Home Detention Failures, Warrants, Transfers from other counties, Placement Failures plus all criminal offenses

Calendar Year 2010
San Francisco Juvenile Probation Department
Profile of Girls
Unduplicated Count of All Juvenile Hall Bookings
By Geographical Residence of Youth
N=205

SF Zip Code		Count	%
94102	Tenderloin/Western Addition	4	1.95%
94103	South of Market	8	3.90%
94104	Financial District	0	0.00%
94105	Rincon Hill	0	0.00%
94107	Potrero Hill	8	3.90%
94108	Chinatown	1	0.49%
94109	Russian Hill/Polk Gulch	2	0.98%
94110	Inner Mission	16	7.80%
94111	Telegraph Hill/Waterfront	0	0.00%
94112	Ingleside/Excelsior	11	5.37%
94114	Castro/Eureka Valley	1	0.49%
94115	Western Addition	7	3.41%
94116	Parkside	6	2.93%
94117	Haight Ashbury/L Western Addition	4	1.95%
94118	Inner Richmond	1	0.49%
94121	Outer Richmond	3	1.46%
94122	Sunset	0	0.00%
94123	Marina/Cow Hollow	0	0.00%
94124	Bayview/Hunters Point	35	17.07%
94127	Miraloma/Sunnyside	0	0.00%
94130	Treasure Island	2	0.98%
94131	Twin Peaks/Glen Park	3	1.46%
94132	Lake Merced	3	1.46%
94133	North Beach	2	0.98%
94134	Visitacion Valley/Portola	19	9.27%
	<i>Non-San Francisco and Unavailable</i> ¹	69	33.66%
	Total	205	100.00%
	¹ Non-San Francisco and Unavailable	Count	%
	OAKLAND	12	17.39%
	DALY CITY	6	8.70%
	RICHMOND	5	7.25%
	ANTIOCH	4	5.80%
	VALLEJO	3	4.35%
	SACRAMENTO	3	4.35%
	HAYWARD	3	4.35%
	SANTA ROSA	2	2.90%
	FAIRFIELD	2	2.90%
	SAN MATEO	2	2.90%
	SAN LEANDRO	2	2.90%
	OTHER CITIES ²	20	28.99%
	UNAVAILABLE	5	7.25%
	Total	69	100.00%

²Account for 20 cities with a minimum count of 1.

San Francisco Juvenile Probation Department
Calendar Year 2010
Profile of Girls
Duplicated Count of All Juvenile Hall Bookings by Offense Degree Level
N=301

Offense Degree	Offense	Count	%	
FELONY	ARSON	1	0.33%	
	ASSAULT	37	12.29%	
	BURGLARY	10	3.32%	
	DANGEROUS DRUGS	1	0.33%	
	MARIJUANA	1	0.33%	
	MOTOR VEHICLE THEFT	1	0.33%	
	NARCOTICS	15	4.98%	
	OTHER FELONIES	2	0.66%	
	OTHER SEX LAW VIOLATIONS	1	0.33%	
	ROBBERY	48	15.95%	
	THEFT	9	2.99%	
	WEAPONS	5	1.66%	
	Total	131		43.52%
MISDEMEANOR	ASSAULT BATTERY	13	4.32%	
	BURGLARY	1	0.33%	
	DISTURBING PEACE	3	1.00%	
	CHANGE OF PLACEMENT/PLACEMENT FAILURE	10	3.32%	
	NARCOTICS	1	0.33%	
	OTHER MISDEMEANORS	2	0.66%	
	OTHER THEFT	1	0.33%	
	PETTY THEFT	8	2.66%	
	PROBATION VIOLATION	18	5.98%	
	PROSTITUTION	17	5.65%	
	TRESPASSING	1	0.33%	
	VANDALISM	2	0.66%	
	VIOLATION(S) OF HOME SUPERVISION CONDITION	15	4.98%	
	Total	92		30.56%
OTHER	COURT ORDER	26	8.64%	
	BENCH WARRANT	20	6.64%	
	ARREST WARRANT	25	8.31%	
	WARRANT FROM ANOTHER COUNTY	7	2.33%	
	Total	78		25.91%
Grand Total		301	100.00%	100.00%