

City and County of San Francisco



Juvenile Probation Department

Monthly Report for April 2010

Presented to the Juvenile Probation Commission

May 12th, 2010

William P. Siffermann
Chief Probation Officer

Prepared by Jose Luis Perla
Information Technology Director
(415) 753-7686
jose.perla@sfgov.org

Table of Contents

Comparison Drug Charges and Other Criminal Offenses

Youth Admitted to Juvenile Hall for Drug Related Charges.....	1
Youth Admitted to Juvenile Hall for Other Criminal Offenses	
Demographics Characteristics	2
Youth Admitted to Juvenile Hall for Other Criminal Offenses	
Geographical Residence	3
Geographical Residence of Youth -GIS Map by Zip Code	4
Geographical Residence of Youth -GIS Map by Supervisorial District	5
Geographical Residence of Youth -GIS Map by SFPD District	6

Section II Current Month General Detail

Probation Referrals, Juvenile Admissions And Average Daily Population	4
Juvenile Hall Admissions and Average Daily Population.....	5
Commitments to out-of-home placement	6
Commitments to California Youth Authority	7
Log Cabin Ranch Admissions and Average Daily Population.....	8
Probation Referrals	9
Bay Area Resident Juvenile Hall Comparison	10
Juvenile Hall Admissions	11
Juvenile Hall Detainees by Detention Reason.....	12
Juvenile Hall Average Daily Population by Rated Capacity	13
Juvenile Hall Average Length of Stay	14

Section III Demographics

Juvenile Hall Detainees by Sex and Race/Ethnic Origin.....	15
Juvenile Hall Detainees by Age.....	16
Juvenile Hall Detainees by Age and Sex	17
Juvenile Hall Detainees by Geographic Residence of Youth	18
Juvenile Hall Detainees by Race/Ethnic Origin and Sex.....	19

Section IV

Historical Information

2007-2009 Probation Referrals	20
2007-2009 Juvenile Hall Admissions	21
2007-2009 Juvenile Hall Average Daily Population	22

Section I

Summary Reports

Summary Report for the Month of April 2010

Juvenile Hall	<i>March 2009</i>	<i>March 2010</i>	<i>April 2009</i>	<i>April 2010</i>	<i>YTD 2009</i>	<i>YTD 2010</i>
Admissions	143	172	128	104	567	544
Average Daily Population	117	110	127	107	117	101
Average Length of Stay (Releases)	24.31	19.55	24.31	21.31	21.90	18.92
Average Length of Stay (In Custody)	71.06	48.44	75.99	64.29	68.81	54.84
Releases	148	166	125	127	535	524
Log Cabin Ranch						
Admissions:						
First Time Commitments	2	4	0	2	7	8
Recommitments	0	0	1	0	2	0
<i>Total</i>	2	4	1	2	9	8
Releases:						
Graduated	1	2	1	1	4	6
Escape	5	2	0	0	5	2
Other releases	6	0	5	1	9	1
<i>Total</i>	12	4	6	2	18	9
Average Daily Population	17	13	15	12	17	12

Summary Report for the Month of April 2010

Probation Services	<i>March 2010</i>	<i>April 2010</i>	<i>Year To Date 2009</i>
Probation Referrals	270	215	1021
Total Petitions including violation of probation	134	97	461
Selected Court Dispositions:			
California Youth Authority	1	0	1
Log Cabin Ranch	3	3	10
Out of Home Placement	12	19	47
Ward Probation	38	25	119
Non-Ward Probation (725a WI)	6	9	20
Informal Probation (654 WI)	11	18	49
Violation of Probation Petitions Filed	19	20	67
California Youth Authority Monthly Count San Francisco County Juvenile Court Cases April 30 th , 2010			
Category	Institutions	Parole	
Males			
White	0	1	
Hispanic	0	3	
African American	4	6	
Asian	0	0	
Native American	0	0	
Filipino	0	0	
Pacific Islander	1	0	
Other	0	0	
Total	5	10	
Females			
White	0	0	
Hispanic	0	1	
African American	0	1	
Asian	0	0	
Native American	0	0	
Filipino	0	0	
Pacific Islander	0	0	
Other	0	0	
Total	0	2	
Grand Total	5	12	

Summary Report for the Month of April 2010

Probation Services			
Active Cases by Units	March 2010	April 2010	April Average # Youth by PO
CARC	160	161	161
Intake Green (Custody Screening Investigation)	144	127	15
Intake Gold (Probation Services 1)	214	192	27
Probation Services 2	194	199	19
Probation Services 3	235	238	23
Probation Services 4	188	196	24
Special Services	46	46	11
<i>Total</i>	1,181	1,159	40
Total Active Intake Cases	519	484	
Total Probation/Supervision Cases	662	675	

Section II
Current Month
General Detail

San Francisco Juvenile Probation Department

	Jan 10	Feb-10	Mar-10	Apr-10	May-10	Jun-10	Jul-10	Aug-10	Sep-10	Oct-10	Nov-10	Dec-10
Probation Referrals	296	240	270	215								
JH Admissions	121	147	172	104								
JH Avg. Daily Pop.	85	104	110	107								

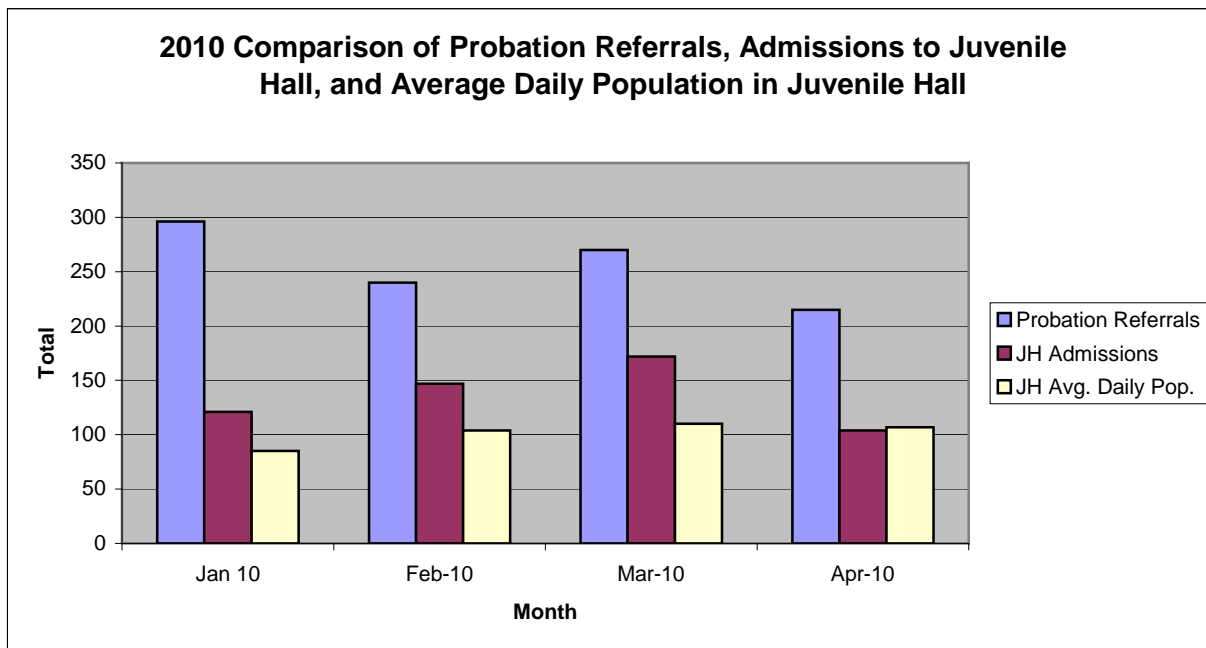

San Francisco Juvenile Probation Department

	Jan 10	Feb-10	Mar-10	Apr-10	May-10	Jun-10	Jul-10	Aug-10	Sep-10	Oct-10	Nov-10	Dec-10
JH Admissions	121	147	172	104								
Avg. Daily Pop.	85	104	110	107								

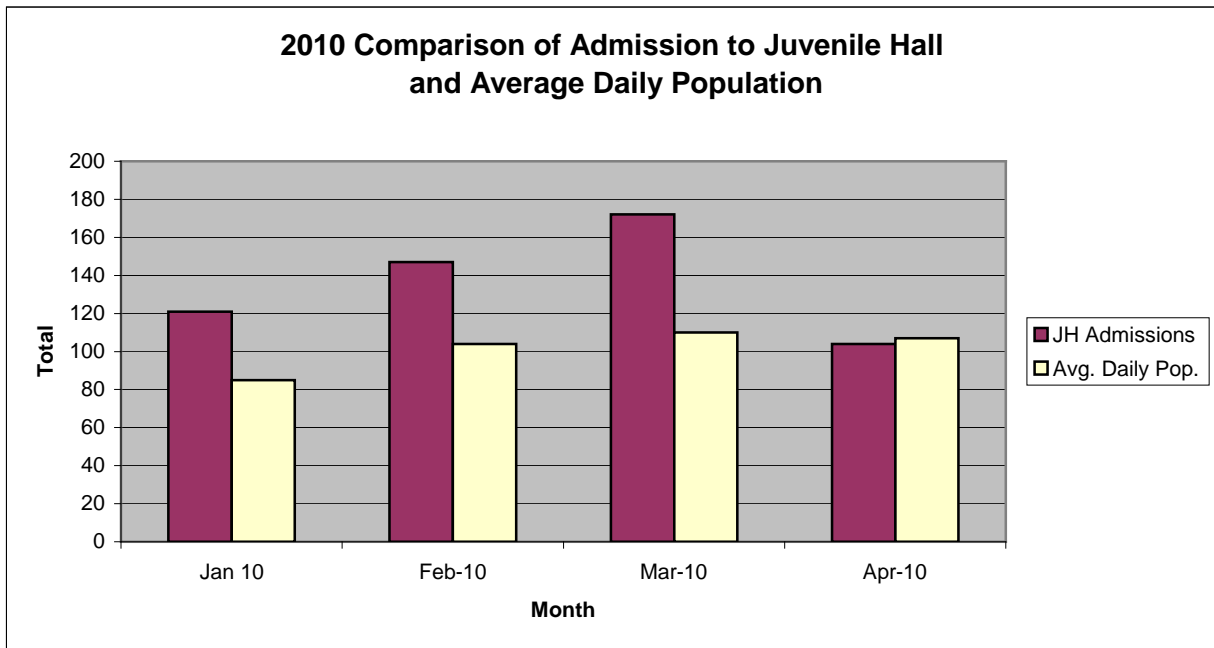

Out-of-Home Placement¹

Commitments of 602's

Calendar Year 2010

Commitments	Jan	Feb	Mar	Apr	May	Jun	Jul	Aug	Sep	Oct	Nov	Dec	Total
2010	8	8	12	19									47

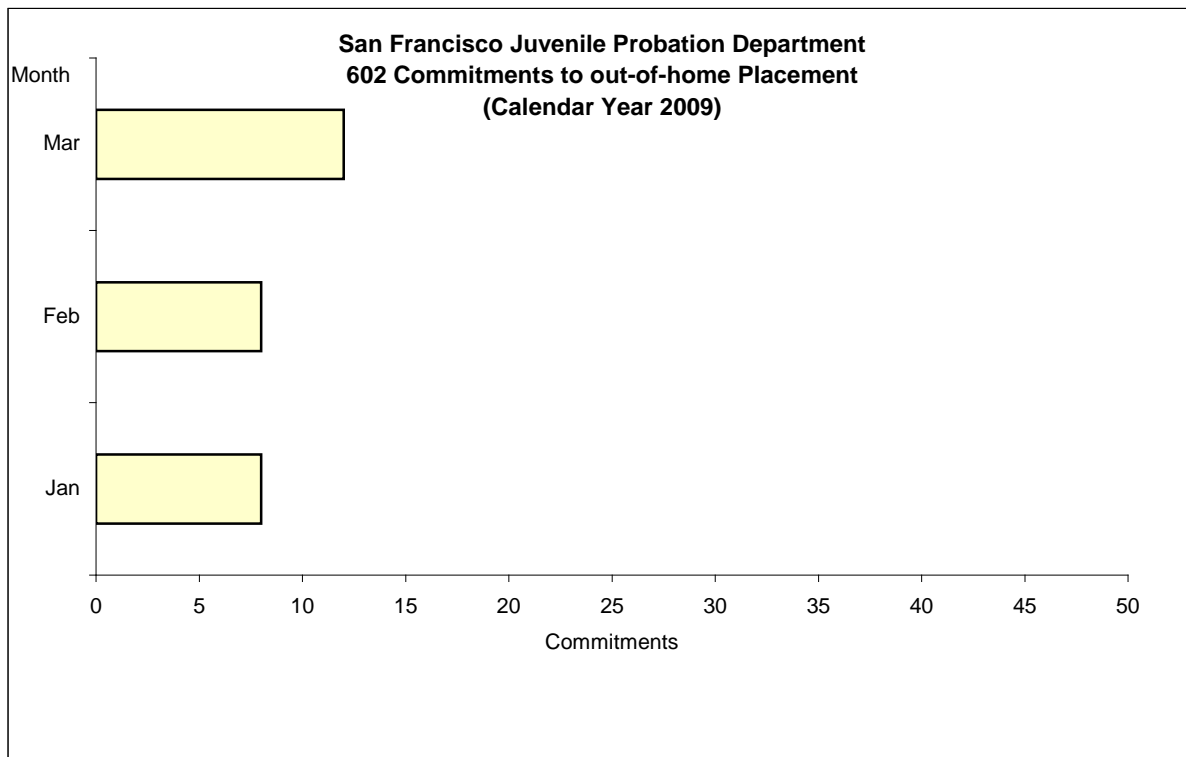

¹ This report is based on 602 Commitments to out-of-home placements. If there is a 601 commitment, it will show as a footnote here. Figures are regularly updated to include reports from previous reporting periods.

California Youth Authority Commitments (Calendar Year 2010)

Commitments	Jan	Feb	Mar	Apr	May	Jun	Jul	Aug	Sep	Oct	Nov	Dec	Total
2010	0	0	1	0									1

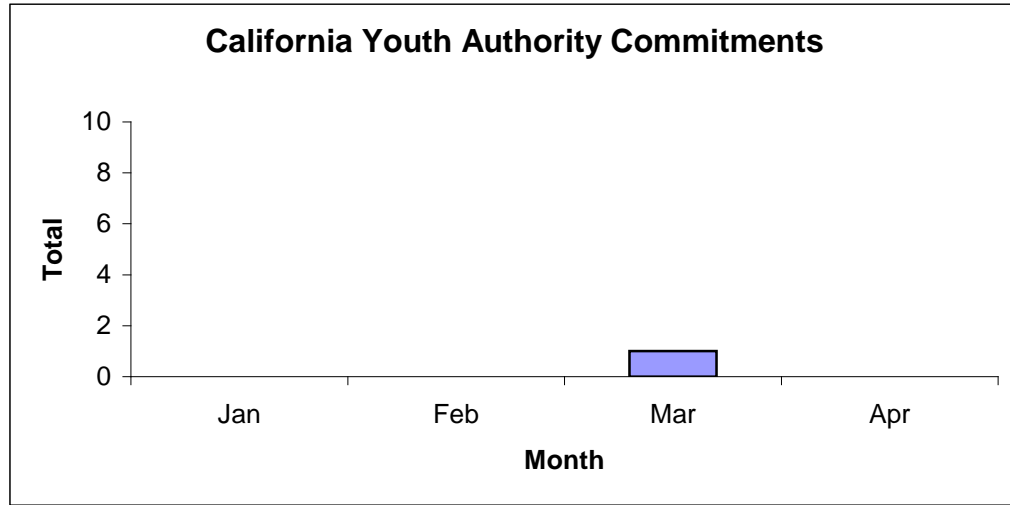

San Francisco Juvenile Probation Department

	Jan 10	Feb-10	Mar-10	Apr-10	May-09	Jun-10	Jul-10	Aug-10	Sep-09	Oct-10	Nov-10	Dec-10
Admissions	1	1	4	2								
Avg. Daily Pop.	11	12	13	12								

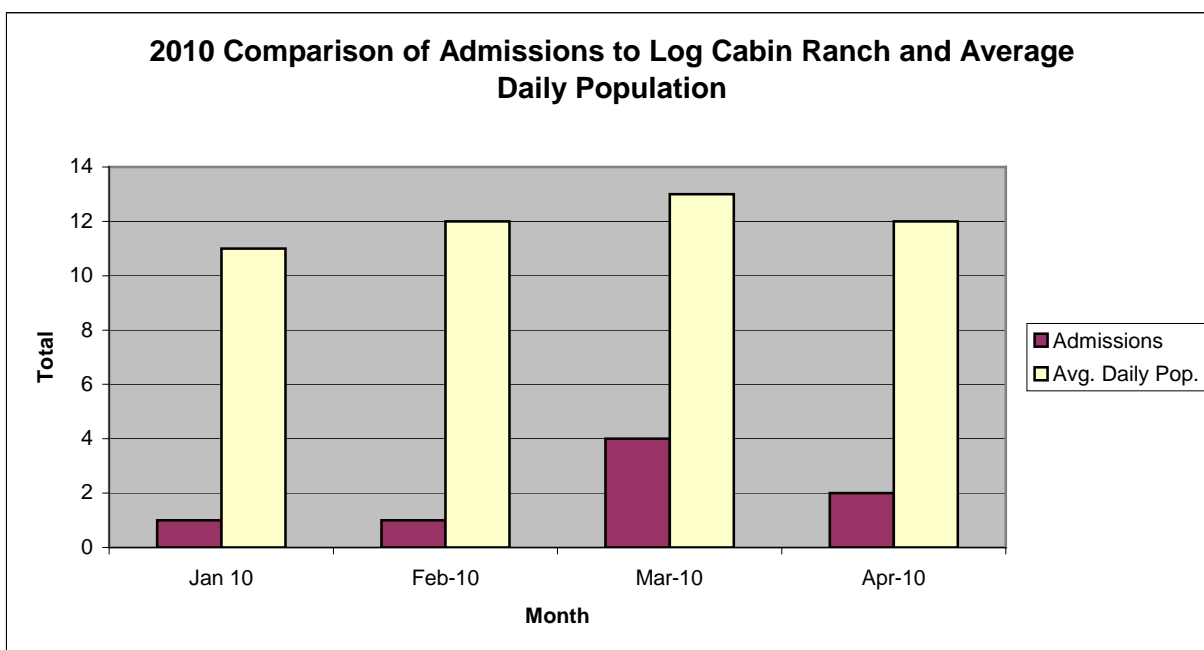

**Probation Referrals (all sources) by Month
(602 W&I)**

Jan 10	296
Feb-10	240
Mar-10	270
Apr-10	215
May-10	
Jun-10	
Jul-10	
Aug-10	
Sep-10	
Oct-10	
Nov-10	
Dec-10	

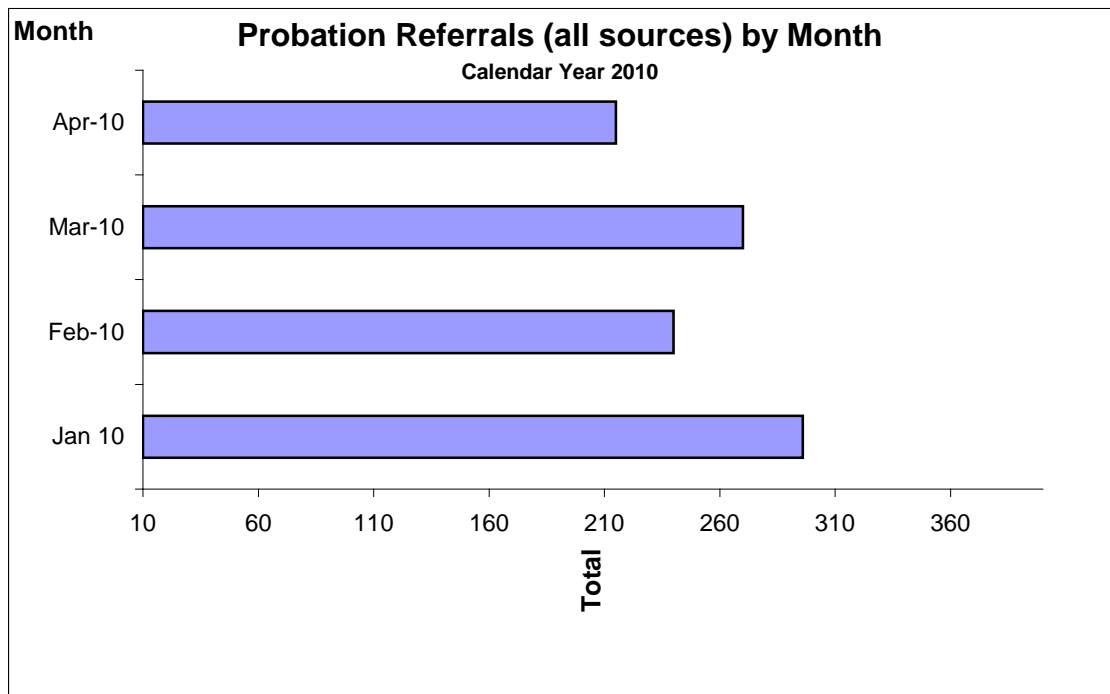

Bay Area Resident Juvenile Hall Comparison
Over/Under Capacity
on May 19th, 2010

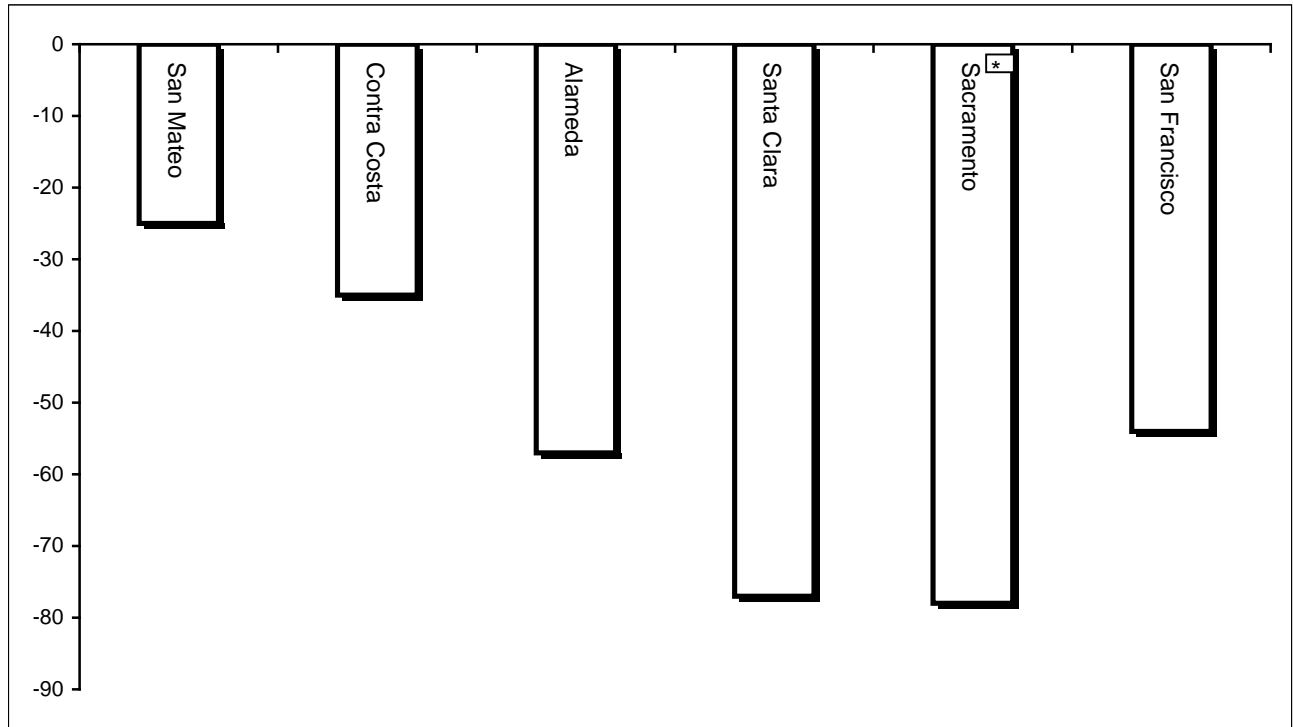

	Rated Capacity	Actual	Over/Under Capacity
San Mateo	180	155	-25
Contra Costa	240	205	-35
Alameda	280	223	-57
Santa Clara	360	283	-77
Sacramento	308	230	-78
San Francisco	150	96	-54

Juvenile Hall Admissions by Month Calendar Year 2010

Jan 10	121
Feb-10	147
Mar-10	172
Apr-10	104
May-10	
Jun-09	
Jul-10	
Aug-10	
Sep-10	
Oct-10	
Nov-10	
Dec-10	

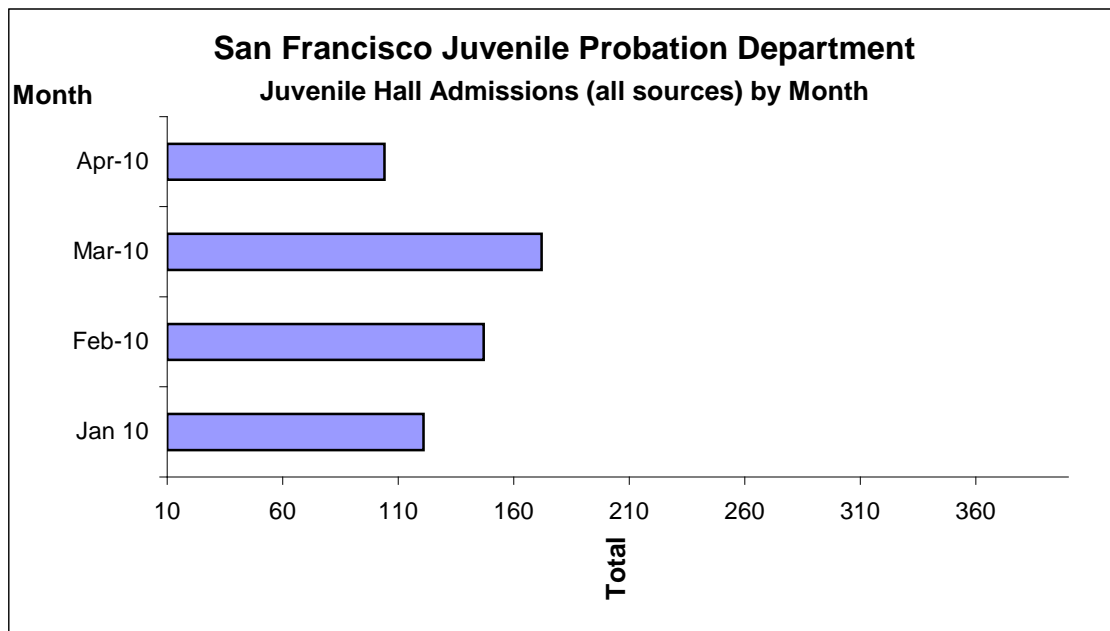

Characteristics of Juvenile Hall Detainees on April 30th, 2010

Detention Reason	Offense Code	MF	Count	%
MURDER	187 (A) PC	F	3	3.09%
KIDNAP TO COMMIT ROBBERY/RAPE/289 PC/ETC	209 (B)(1) PC	F	2	2.06%
ATTEMPTED MURDER:PREMEDITATED	664 /187 (A) PC	F	1	1.03%
RAPE/ETC IN CONCERT W/FORCE/VIOLENCE	264.1 PC	F	1	1.03%
RAPE BY FORCE/FEAR/ETC	261 (A)(2) PC	F	1	1.03%
LEWD OR LASCIVIOUS ACTS W/CHILD UNDER 14 YEARS	288 (A) PC	F	1	1.03%
SEXUAL PENETRATION WITH FORCE/ETC	289 (A)(1) PC	F	1	1.03%
KIDNAPPING	207 (A) PC	F	5	5.15%
ROBBERY	211 PC	F	13	13.40%
HAVE FIREARM AT PUBLIC/ETC SCHOOL	626.9(B) PC	F	1	1.03%
FORCE OR ADW NOT FIREARM:GBI LIKELY	245 (A)(1) PC	F	10	10.31%
ATTEMPTED ROBBERY	664 /211 PC	F	4	4.12%
POSSESS STOLEN VEHICLE/VESSEL/ETC	496 D (A) PC	F	1	1.03%
POSSESS MARIJUANA FOR SALE	11359 HS	F	1	1.03%
POSSESS CONTROLLED SUBSTANCE FOR SALE	11378 HS	F	1	1.03%
TAMPER WITH IDENTIFICATION MARKS ON FIREARM	12090 PC	F	1	1.03%
CARRY CONCEALED STOLEN WEAPON	12025 (B)(2) PC	F	2	2.06%
SODOMY	286 (A) PC	F	1	1.03%
WILLFUL DISCHARGE FIREARM IN NEGLIGENT MANNER	246.3 PC	F	1	1.03%
OBSTRUCT/RESIST EXECUTIVE OFFICER	69 PC	F	1	1.03%
THREATEN CRIME W/INTENT TO TERRORIZE	422 PC	F	1	1.03%
BURGLARY:SECOND DEGREE	460 (B) PC	F	1	1.03%
PREVENT/DISSUADE VICTIM/WITNESS	136.1(A)(1) PC	F	1	1.03%
TAKE VEHICLE W/O OWNER'S CONSENT/VEHICLE THEFT	10851 (A) VC	F	1	1.03%
CONVICTED PERSON POSSESS/ETC FIREARM:PROBATION RESTRICTION	12021 (D) PC	F	1	1.03%
PROHIBITED PERSON OWN/ETC AMMUNITION/ETC	12316 (B)(1) PC	F	1	1.03%
POSSESS/MANUFACTURE/SELL DANGEROUS WEAPONS/EXPLOSIVES/ETC	12020 (A) PC	F	1	1.03%
CARRY CONCEALED/LOADED F/ARM:NOT REG OWNER	12031 (A)(2)(F) PC	F	1	1.03%
MINOR ILLEGALLY POSSESS CONCEALED WEAPON WITH PRIOR	12101 (A)(1) PC	F	1	1.03%
CONSPIRACY	182 (A) PC	F	1	1.03%
VANDALISM (\$400 OR MORE)	594 (B)(1) PC	F	1	1.03%
OBSTRUCT/RESIST/ETC PUBLIC/PEACE OFFICER/EMERGENCY MED TECH	148 (A)(1) PC	M	1	1.03%
POSSESS CONTROLLED SUBSTANCE	11377 (A) HS	M	1	1.03%
FALSE PERSONATION:SPEC CIRC	529 PC	M	1	1.03%
VANDALISM	594 (A) PC	M	1	1.03%
DISORDERLY CONDUCT:PROSTITUTION	647 (B) PC	M	1	1.03%
FALSE IDENTIFICATION TO SPECIFIC PEACE OFFICERS	148.9(A) PC	M	1	1.03%
FAIL TO OBEY ORDER OF JUVENILE COURT 602 WI	777 (A)(2) WI	M	2	2.06%
CHANGE OF PLACEMENT/PLACEMENT FAILURE	737 WI	M	3	3.09%
WARRANT 602	WRNT602 XX		13	13.40%
COURT ORDER 602	CTORD 602 XX		10	10.31%
*F=Felony, M=Misdemeanor		Total	97	100.00%

San Francisco Juvenile Probation Department

	Jan 10	Feb-10	Mar-10	Apr-10	May-10	Jun-10	Jul-10	Aug-10	Sep-10	Oct-10	Nov-10	Dec-10
Rated Capacity	150	150	150	150								
Avg. Daily Pop.	85	104	110	107								

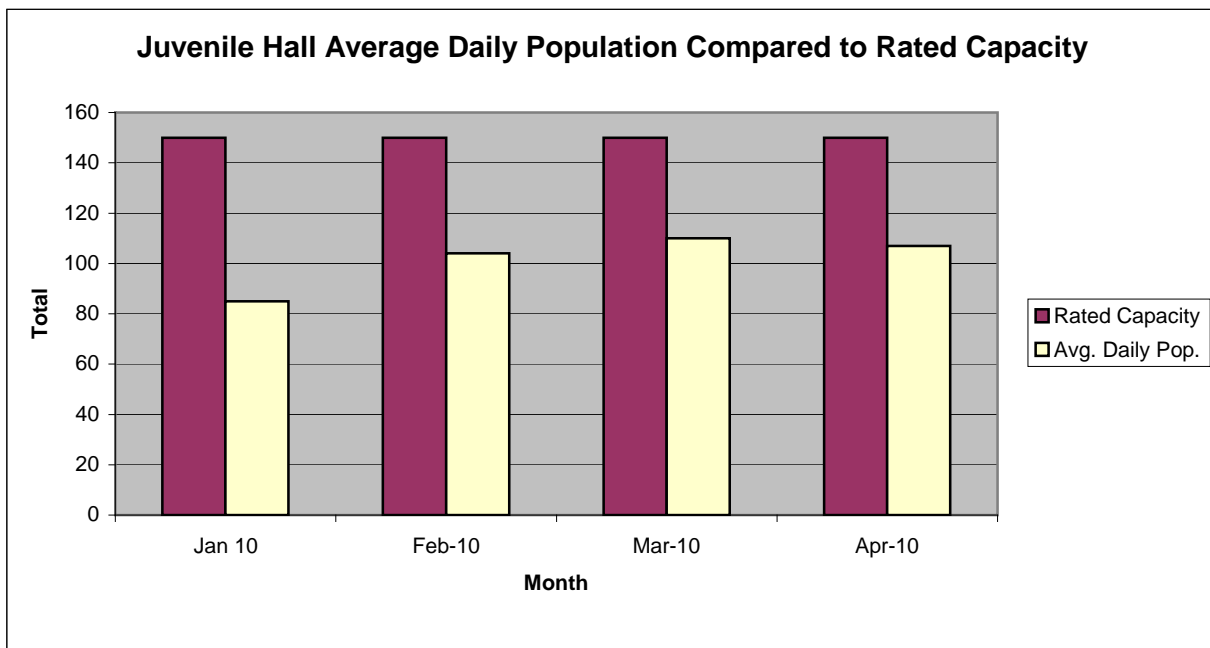

Juvenile Hall Average Length of Stay

For the Month of April 2010

¹Released

Range of Days	<i>1-10 days</i>	<i>11-20 days</i>	<i>21-30 days</i>	<i>30 or more days</i>	Total
# of Youth Released	71	12	13	31	127
% of Population	55.91%	9.45%	10.24%	24.41%	100%
# of Days	279	172	309	1946	2706
% of Total Days	10.31%	6.36%	11.42%	71.91%	100%
Average Length of Stay	3.93	14.33	23.77	62.77	21.31

²In Custody

Range of Days	<i>1-10 days</i>	<i>11-20 days</i>	<i>21-30 days</i>	<i>30 or more days</i>	Total
# of Youth Detained	16	16	8	57	97
% of Population	16.49%	16.49%	8.25%	58.76%	100%
# of Days	78	243	200	5715	6236
% of Total Days	1.25%	3.90%	3.21%	91.65%	100%
Average Length of Stay	4.88	15.19	25.00	100.26	64.29

Notes: Less than one day of stay is calculated as one day.

¹Length of stay is calculated according to release date for those who are released.

²For those still in custody, length of stay is calculated at the last day of the month.

Section III

Demographics

Female	11	11.34%
Male	86	88.66%
Total	97	100.00%

**Demographic Characteristics
Of Juvenile Hall Detainees on 4/30/10 by Gender**

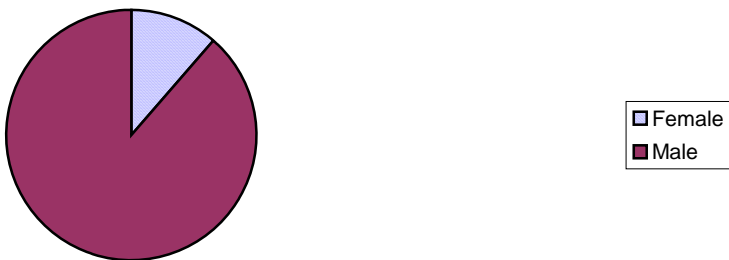

Race/Ethnic Origin	Frequency	Percent
African American	53	54.64%
Cambodian	2	2.06%
Chinese	2	2.06%
Filipino	1	1.03%
Hispanic	31	31.96%
Other Asian	1	1.03%
Samoan	4	4.12%
White	3	3.09%
Total	97	100.00%

**Demographic Characteristics of Juvenile Hall Detainees on
4/30/10 by Race**

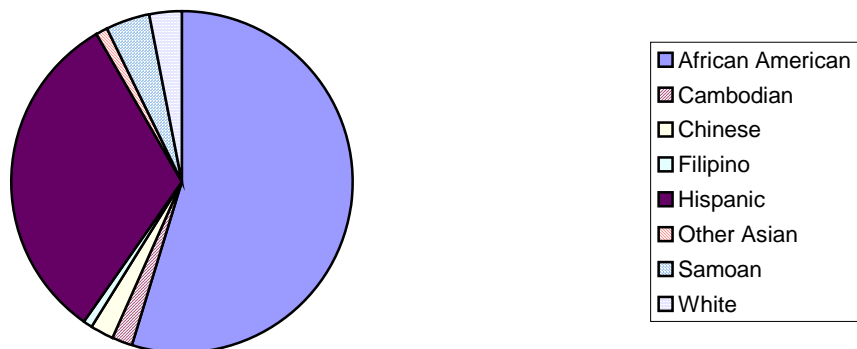

Age	Frequency	Percent
11	0	0.00%
12	0	0.00%
13	4	4.12%
14	6	6.19%
15	11	11.34%
16	30	30.93%
17	23	23.71%
18	23	23.71%
Total	97	100.00%

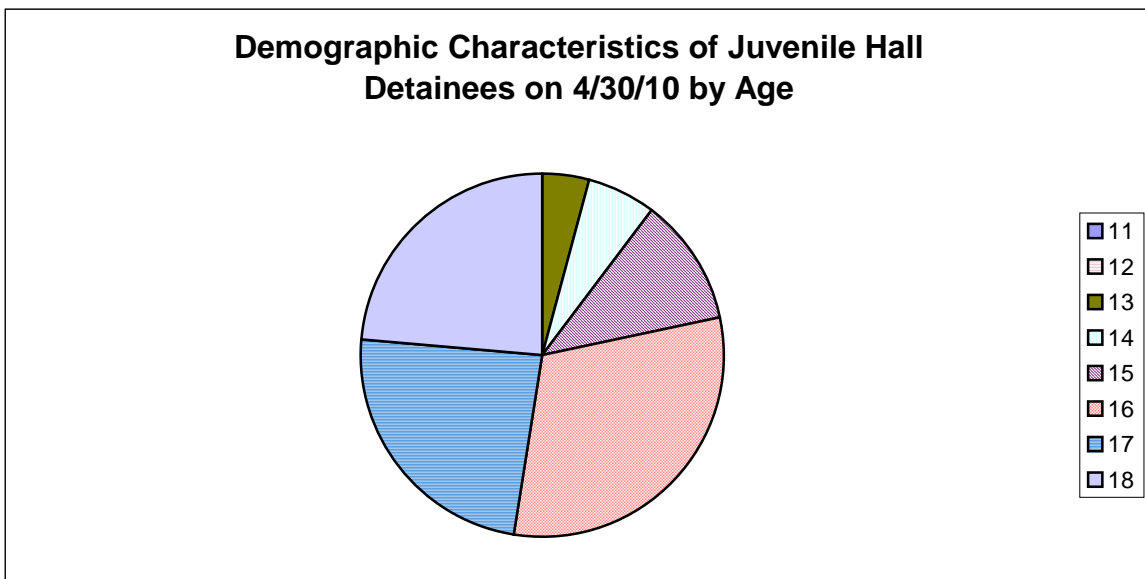

Demographic Characteristics of Juvenile Hall Detainees
on 4/30/2010
Age by Gender

Age	Female	Male	Total	
11	0	0	0	0.00%
12	0	0	0	0.00%
13	0	4	4	4.12%
14	1	5	6	6.19%
15	0	11	11	11.34%
16	6	24	30	30.93%
17	3	20	23	23.71%
18 and over	1	22	23	23.71%
Total	11	86	97	100.00%
	11.34%	88.66%	100.00%	

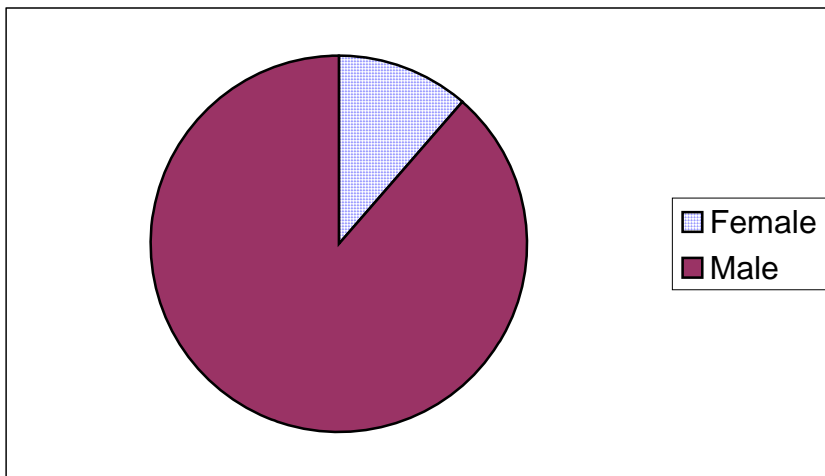

Demographic Characteristics
Of Juvenile Hall Detainees on April 30th, 2010

Geographic Residence of Youth	Count	%
Richmond	2	2.1%
Marina	0	0.0%
North of Market/Downtown	4	4.1%
Treasure Island/Yerba Buena Island	0	0.0%
Western Addition	10	10.3%
South of Market/Tenderloin	1	1.0%
Sunset	3	3.1%
Haight Ashbury/Castro/Upper Market	0	0.0%
Inner Mission	11	11.3%
Potrero	2	2.1%
Parkside	0	0.0%
Ingleside (West of Twin Peaks)	7	7.2%
Outer Mission	11	11.3%
Bayview	28	28.9%
Non-San Francisco and Unavailable	18	18.6%
Total	97	100.0%

Non-San Francisco and Unavailable	Count	%
Berkeley	1	5.6%
Brisbane	1	5.6%
Oakland	3	16.7%
Pittsburg	1	5.6%
Richmond	1	5.6%
Sacramento	1	
San Leandro	1	5.6%
Santa Rosa	2	11.1%
Vallejo	2	
Unavailable	5	27.8%
Total	18	83.3%

Demographic Characteristics
Of Juvenile Hall Detainees on April 30th, 2010

Race/Ethnic Origin by Gender

Race/Ethnicity	Female	Male	Total	%
African American	6	47	53	54.6%
Cambodian	1	1	2	2.1%
Chinese	0	2	2	2.1%
Filipino	0	1	1	1.0%
Hispanic	4	27	31	32.0%
Other Asian	0	1	1	1.0%
Samoan	0	4	4	4.1%
White	0	3	3	3.1%
Total	11	86	97	100.0%

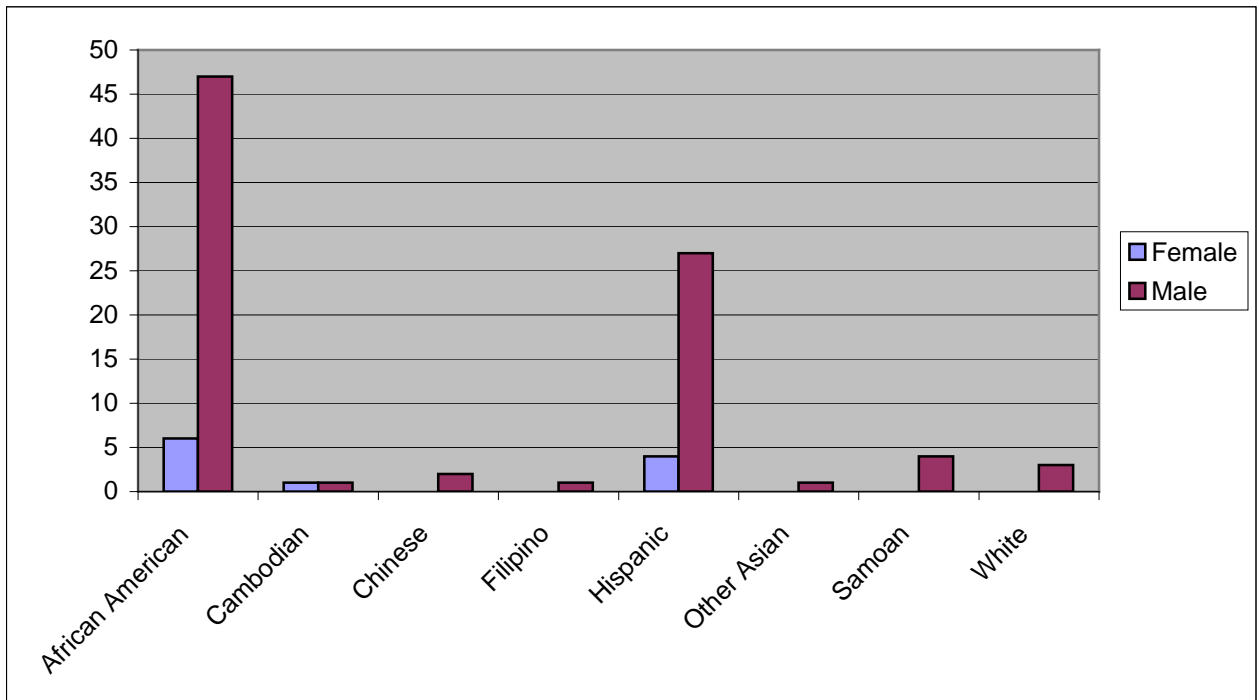

Section IV

Historical Information

San Francisco Juvenile Probation Department
Probation Referrals (all sources) By Month
 (2007-2009)

2007 Probation Referrals	Jan	Feb	Mar	Apr	May	Jun	Jul	Aug	Sep	Oct	Nov	Dec	Total
	208	203	312	263	257	255	209	210	193	237	258	252	2857

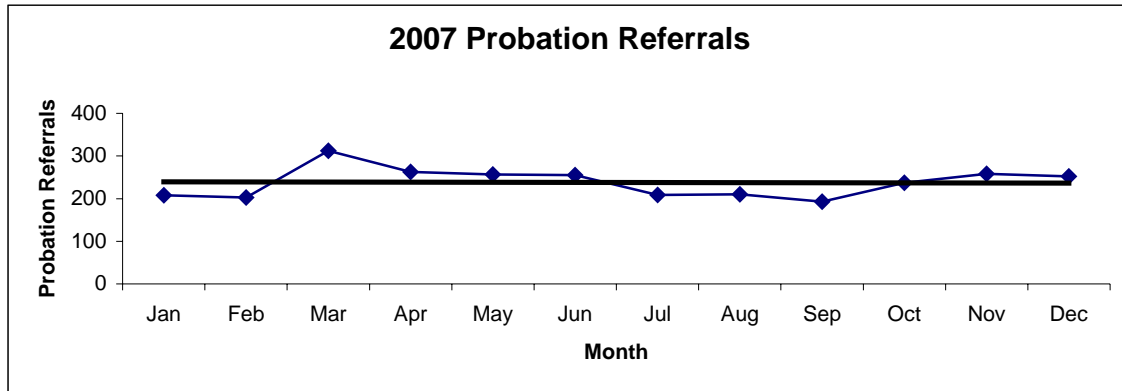

2008 Probation Referrals	Jan	Feb	Mar	Apr	May	Jun	Jul	Aug	Sep	Oct	Nov	Dec	Total
	254	213	245	261	334	224	268	239	263	302	251	265	3119

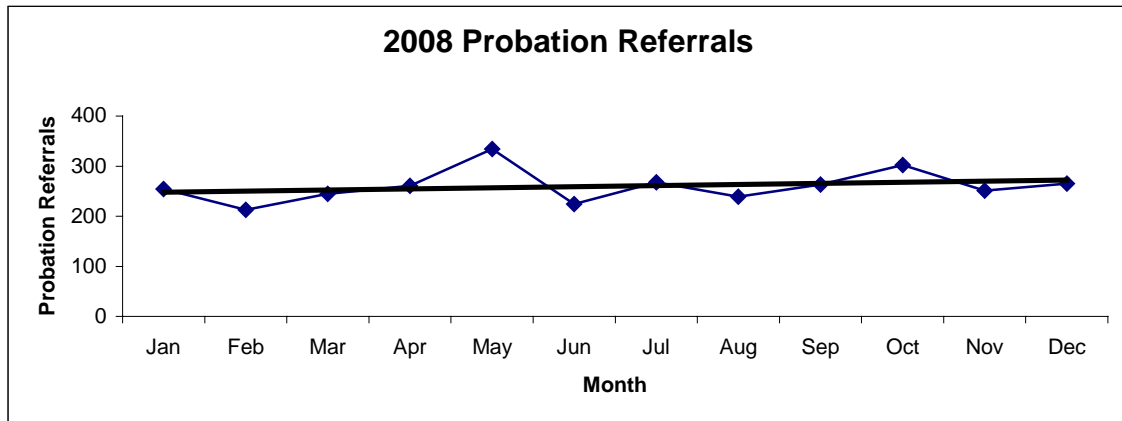

2009 Probation Referrals	Jan	Feb	Mar	Apr	May	Jun	Jul	Aug	Sep	Oct	Nov	Dec	Total
	267	254	321	265	310	218	240	245	209	228	193	229	2979

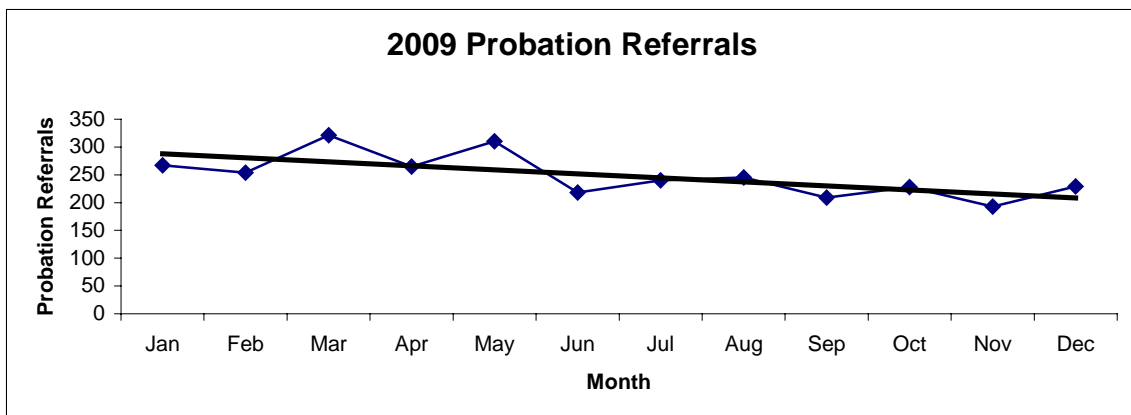

San Francisco Juvenile Probation
Juvenile Hall Admissions By Month
(2007-2009)

2007 Admissions	Jan	Feb	Mar	Apr	May	Jun	Jul	Aug	Sep	Oct	Nov	Dec	Total
	148	164	182	165	156	185	140	133	125	160	147	162	1867

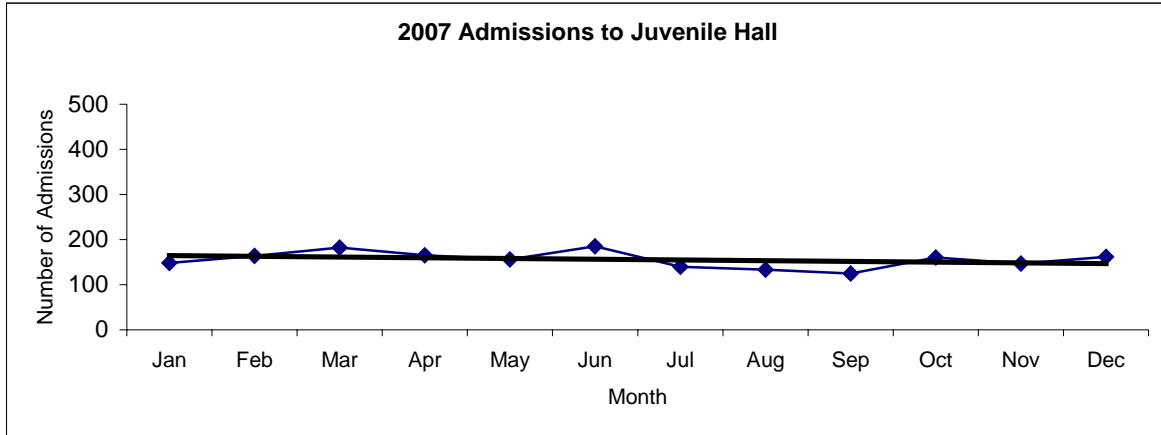

2008 Admissions	Jan	Feb	Mar	Apr	May	Jun	Jul	Aug	Sep	Oct	Nov	Dec	Total
	163	135	173	162	179	162	161	150	170	185	150	149	1939

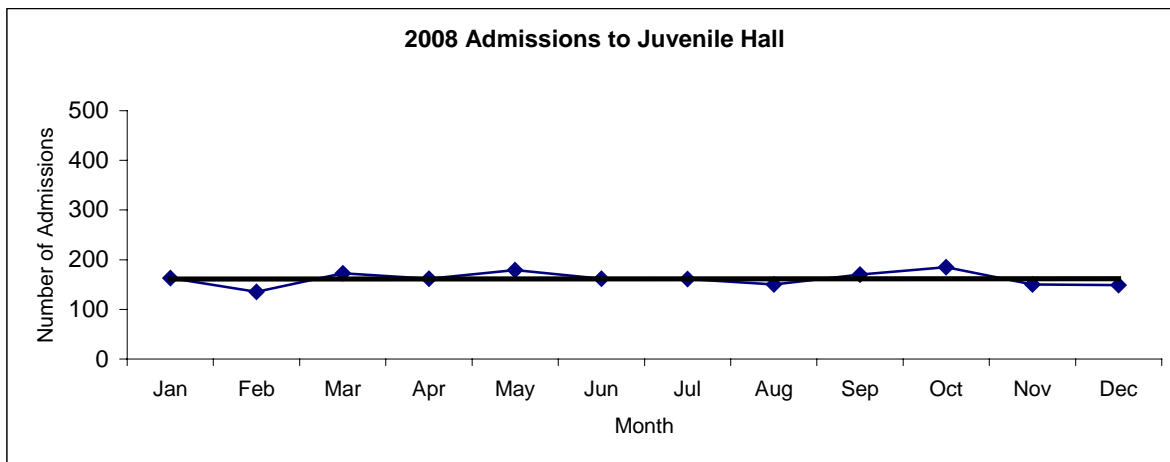

2009 Admissions	Jan	Feb	Mar	Apr	May	Jun	Jul	Aug	Sep	Oct	Nov	Dec	Total
	155	133	143	128	158	132	127	118	117	127	120	119	1577

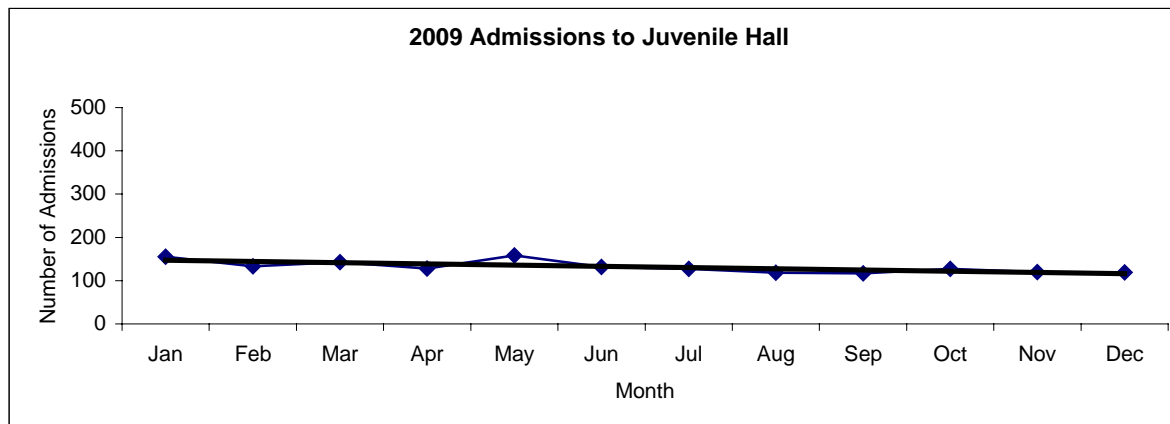

San Francisco Juvenile Probation
Juvenile Hall Average Daily Population By Month
 (2007-2009)

2007 Avg. Daily Pop.	Jan	Feb	Mar	Apr	May	Jun	Jul	Aug	Sep	Oct	Nov	Dec	Total
	122	114	127	133	124	114	120	108	110	115	118	120	119

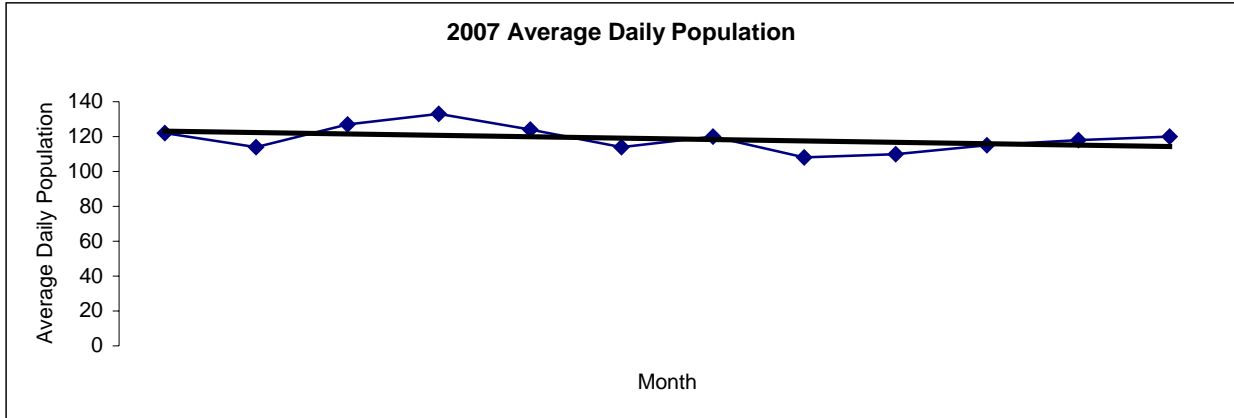

2008 Avg. Daily Pop.	Jan	Feb	Mar	Apr	May	Jun	Jul	Aug	Sep	Oct	Nov	Dec	Total
	120	126	125	109	132	124	119	120	123	133	131	125	114

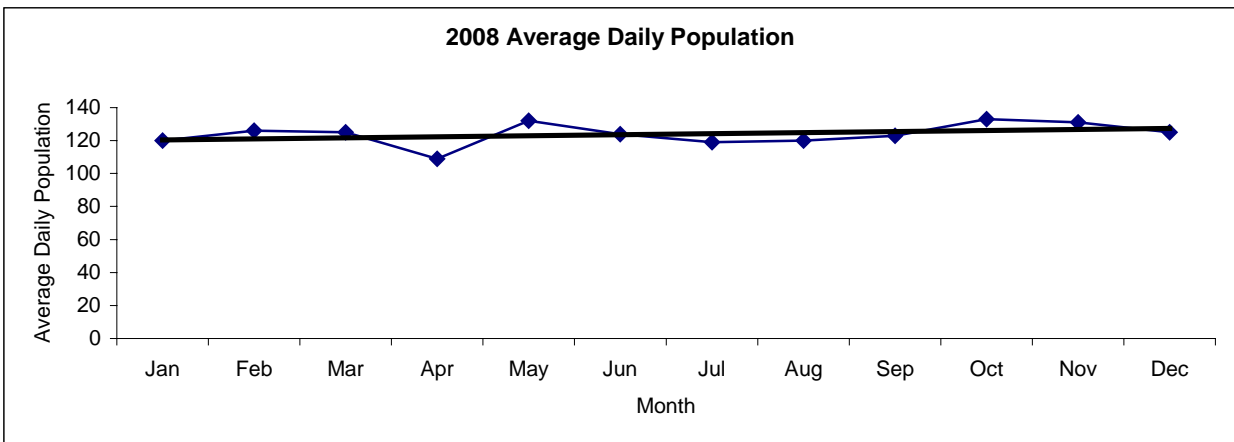

2009 Avg. Daily Pop.	Jan	Feb	Mar	Apr	May	Jun	Jul	Aug	Sep	Oct	Nov	Dec	Total
	107	119	117	127	127	114	112	108	105	101	95	77	109

