

City and County of San Francisco



Juvenile Probation Department

Monthly Report for July 2010

Presented to the Juvenile Probation Commission

August 11th, 2010

William P. Siffermann
Chief Probation Officer

Prepared by Jose Luis Perla
Information Technology Director
(415) 753-7686
jose.perla@sfgov.org

Table of Contents

Comparison Drug Charges and Other Criminal Offenses

Youth Admitted to Juvenile Hall for Drug Related Charges.....	1
Youth Admitted to Juvenile Hall for Other Criminal Offenses	
Demographics Characteristics	2
Youth Admitted to Juvenile Hall for Other Criminal Offenses	
Geographical Residence	3
Geographical Residence of Youth -GIS Map by Zip Code	4
Geographical Residence of Youth -GIS Map by Supervisorial District	5
Geographical Residence of Youth -GIS Map by SFPD District	6

Section II Current Month General Detail

Probation Referrals, Juvenile Admissions And Average Daily Population	4
Juvenile Hall Admissions and Average Daily Population.....	5
Commitments to out-of-home placement	6
Commitments to California Youth Authority	7
Log Cabin Ranch Admissions and Average Daily Population.....	8
Probation Referrals	9
Bay Area Resident Juvenile Hall Comparison	10
Juvenile Hall Admissions	11
Juvenile Hall Detainees by Detention Reason.....	12
Juvenile Hall Average Daily Population by Rated Capacity	13
Juvenile Hall Average Length of Stay	14

Section III Demographics

Juvenile Hall Detainees by Sex and Race/Ethnic Origin.....	15
Juvenile Hall Detainees by Age.....	16
Juvenile Hall Detainees by Age and Sex	17
Juvenile Hall Detainees by Geographic Residence of Youth	18
Juvenile Hall Detainees by Race/Ethnic Origin and Sex.....	19

Section IV

Historical Information

2007-2009 Probation Referrals	20
2007-2009 Juvenile Hall Admissions	21
2007-2009 Juvenile Hall Average Daily Population	22

Section I

Summary Reports

Summary Report for the Month of July 2010

Juvenile Hall	<i>June 2009</i>	<i>June 2010</i>	<i>July 2009</i>	<i>July 2010</i>	<i>YTD 2009</i>	<i>YTD 2010</i>
Admissions	132	77	127	82	984	834
Average Daily Population	114	97	112	90	117	98
Average Length of Stay (Releases)	23.27	23.66	25.98	38.94	22.67	23.80
Average Length of Stay (In Custody)	93.52	68.39	92.62	65.61	77.49	58.22
Releases	150	94	123	88	969	821
Log Cabin Ranch						
Admissions:						
First Time Commitments	1	0	3	2	11	13
Recommitments	0	0	0	0	2	0
<i>Total</i>	1	0	3	2	13	13
Releases:						
Graduated	1	1	1	0	7	9
Escape	0	0	1	0	6	2
Other releases	3	1	0	0	12	3
<i>Total</i>	4	2	2	0	25	14
Average Daily Population	12	13	12	14	15	12

Summary Report for the Month of July 2010

Probation Services	June 2010	July 2010	Year To Date 2010
Probation Referrals	190	132	1622
Total Petitions including violation of probation	71	78	724
Selected Court Dispositions:			
California Youth Authority	0	0	1
Log Cabin Ranch	1	3	15
Out of Home Placement	6	10	74
Ward Probation	21	20	179
Non-Ward Probation (725a WI)	2	6	29
Informal Probation (654 WI)	3	16	83
Violation of Probation Petitions Filed	13	8	106
California Youth Authority Monthly Count San Francisco County Juvenile Court Cases July 31 st , 2010			
Category	Institutions	Parole	
Males			
White	0	1	
Hispanic	0	4	
African American	2	7	
Asian	0	0	
Native American	0	0	
Filipino	0	0	
Pacific Islander	1	1	
Other	0	0	
Total	3	13	
Females			
White	0	0	
Hispanic	0	1	
African American	0	1	
Asian	0	0	
Native American	0	0	
Filipino	0	0	
Pacific Islander	0	0	
Other	0	0	
Total	0	2	
Grand Total	3	15	

Summary Report for the Month of July 2010

Probation Services			
Active Cases by Units	June 2010	July 2010	July Average # Youth by PO
CARC	165	152	152
Intake Green (Custody Screening Investigation)	116	113	14
Intake Gold (Probation Services 1)	181	170	24
Probation Services 2	183	193	19
Probation Services 3	234	231	23
Probation Services 4	195	189	23
Special Services	41	40	10
<i>Total</i>	1,115	1,088	38
Total Active Intake Cases	470	442	
Total Probation/Supervision Cases	645	646	

Section II
Current Month
General Detail

San Francisco Juvenile Probation Department

	Jan 10	Feb-10	Mar-10	Apr-10	May-10	Jun-10	Jul-10	Aug-10	Sep-10	Oct-10	Nov-10	Dec-10
Probation Referrals	296	240	270	215	279	190	132					
JH Admissions	121	147	172	104	131	77	82					
JH Avg. Daily Pop.	85	104	110	107	99	97	90					

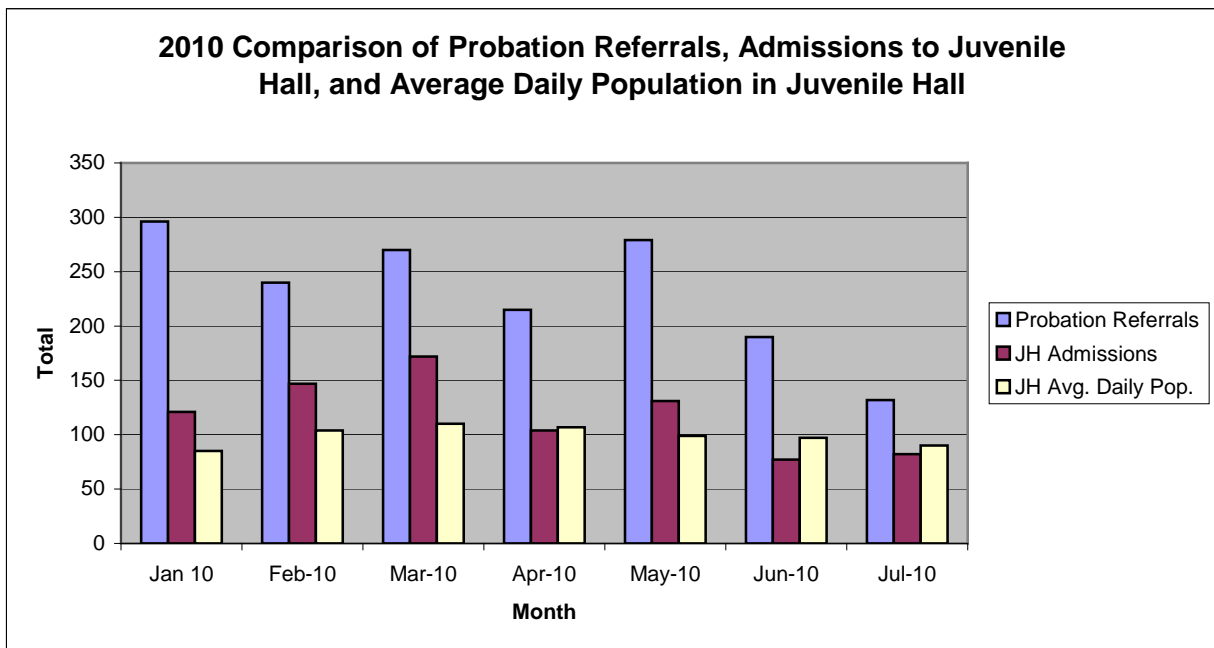

San Francisco Juvenile Probation Department

	Jan 10	Feb-10	Mar-10	Apr-10	May-10	Jun-10	Jul-10	Aug-10	Sep-10	Oct-10	Nov-10	Dec-10
JH Admissions	121	147	172	104	131	77	82					
Avg. Daily Pop.	85	104	110	107	99	97	90					

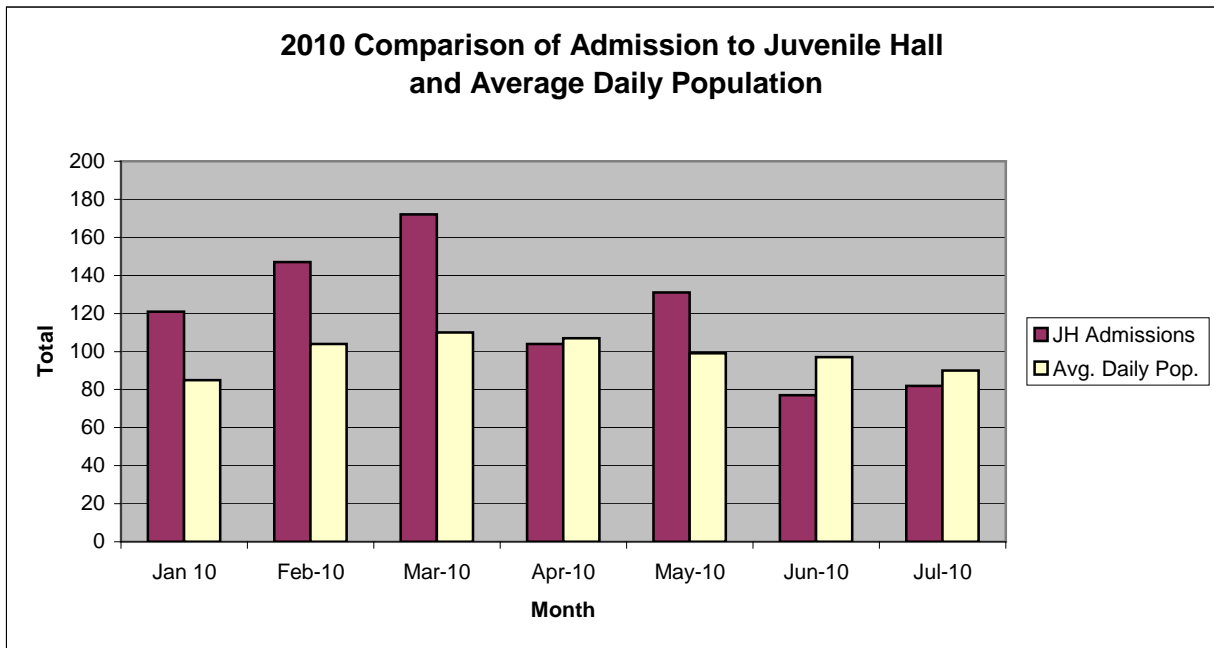

Out-of-Home Placement¹

Commitments of 602's

Calendar Year 2010

Commitments	Jan	Feb	Mar	Apr	May	Jun	Jul	Aug	Sep	Oct	Nov	Dec	Total
2010	8	8	12	19	11	6	10						74

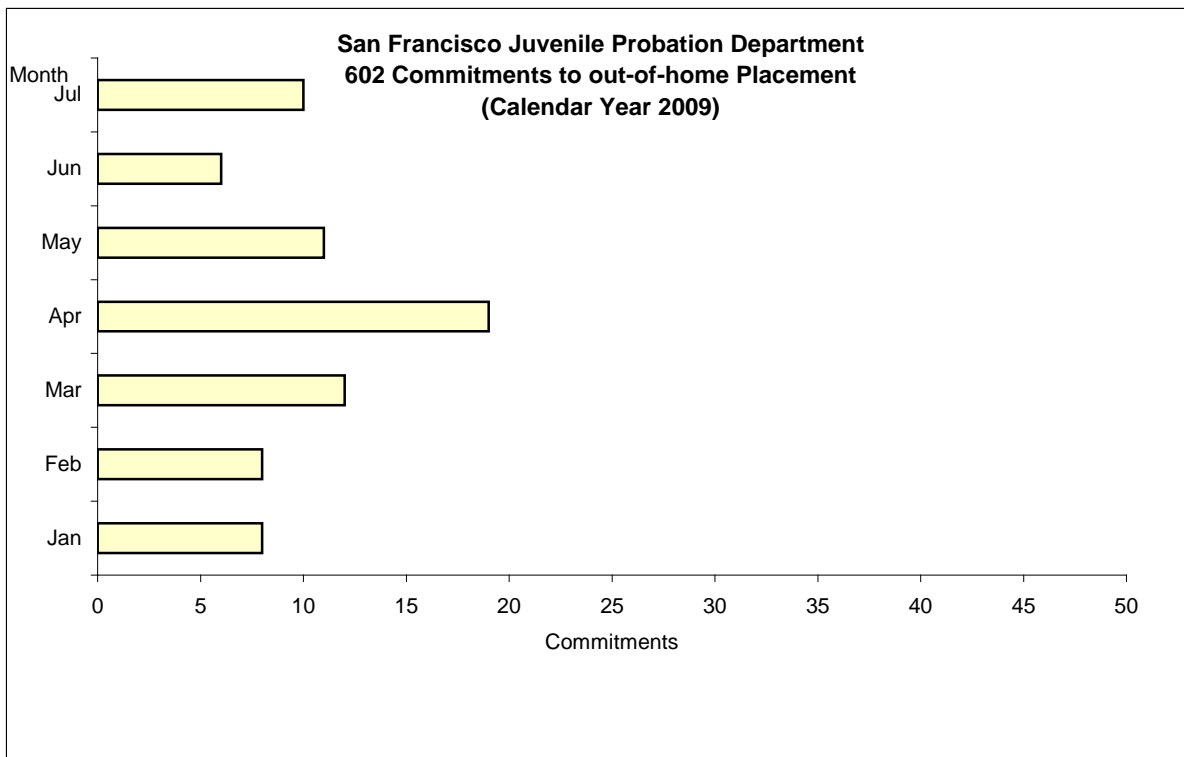

¹ This report is based on 602 Commitments to out-of-home placements. If there is a 601 commitment, it will show as a footnote here. Figures are regularly updated to include reports from previous reporting periods.

California Youth Authority Commitments (Calendar Year 2010)

Commitments	Jan	Feb	Mar	Apr	May	Jun	Jul	Aug	Sep	Oct	Nov	Dec	Total
2010	0	0	1	0	0	0	0						1

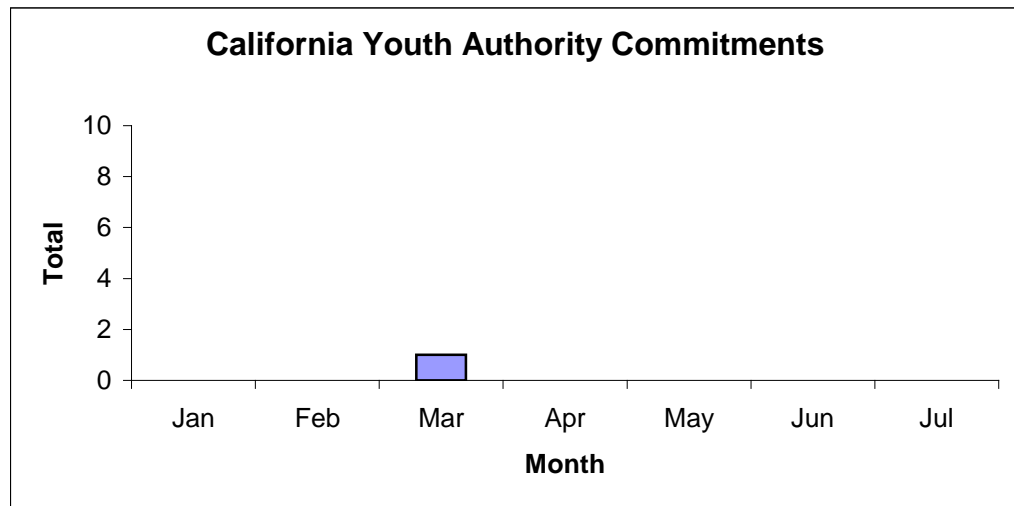

San Francisco Juvenile Probation Department

	Jan 10	Feb-10	Mar-10	Apr-10	May-09	Jun-10	Jul-10	Aug-10	Sep-09	Oct-10	Nov-10	Dec-10
Admissions	1	1	4	2	3	0	2					
Avg. Daily Pop.	11	12	13	12	13	13	14					

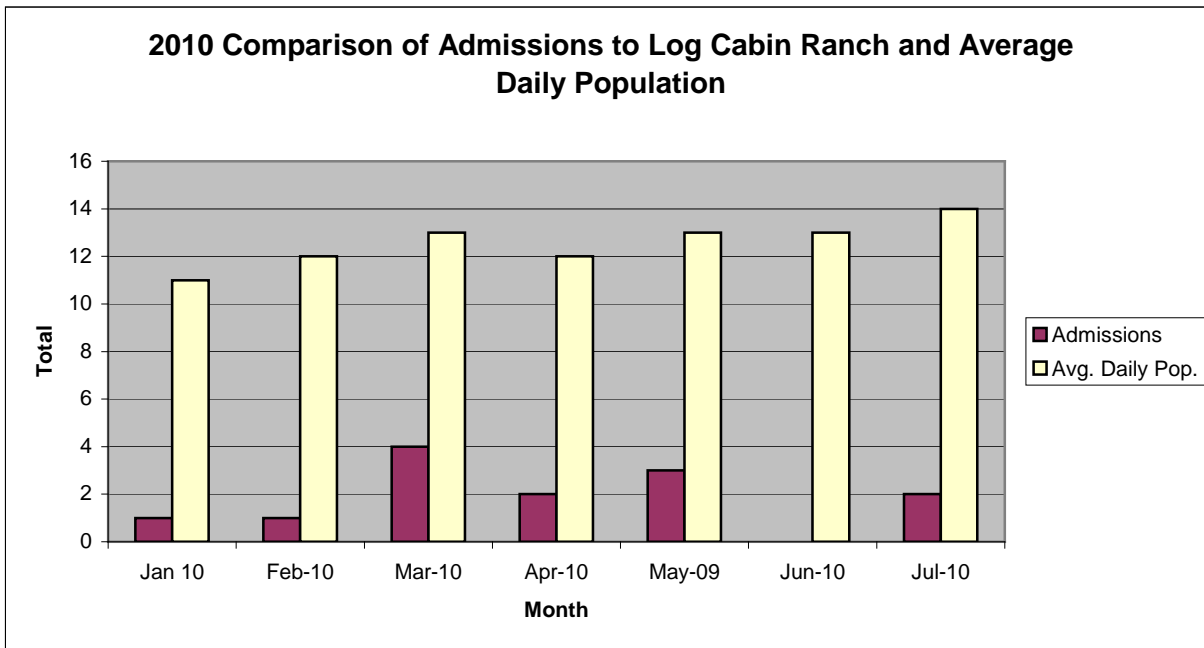

**Probation Referrals (all sources) by Month
(602 W&I)**

Jan 10	296
Feb-10	240
Mar-10	270
Apr-10	215
May-10	279
Jun-10	190
Jul-10	132
Aug-10	
Sep-10	
Oct-10	
Nov-10	
Dec-10	

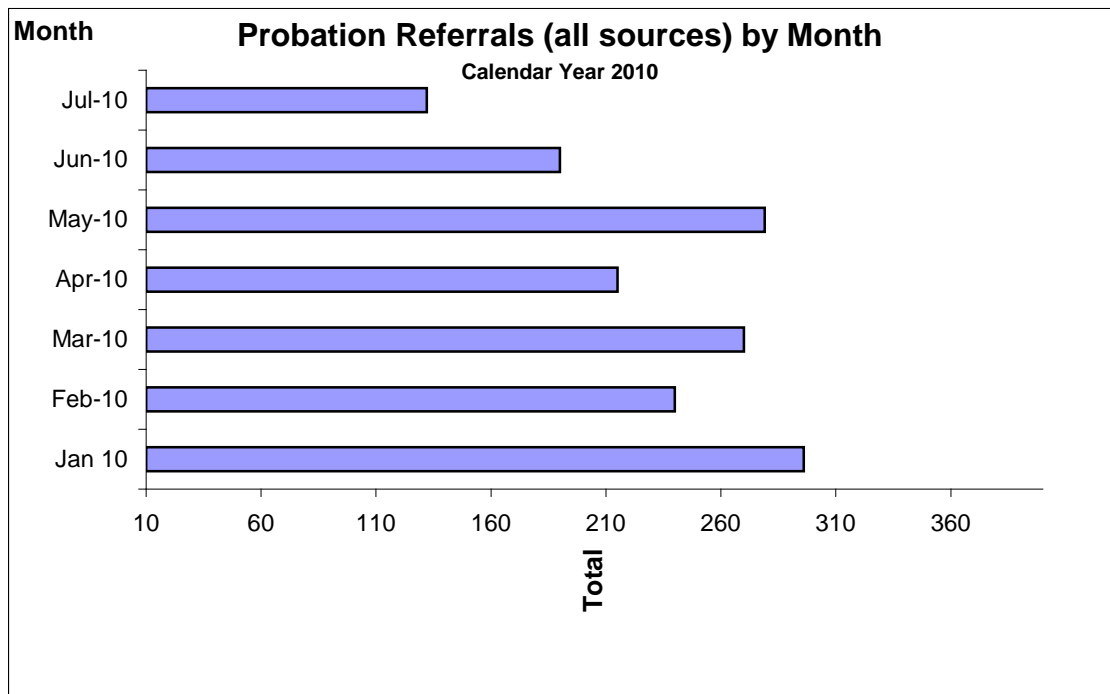

Bay Area Resident Juvenile Hall Comparison
Over/Under Capacity
on August 8th, 2010

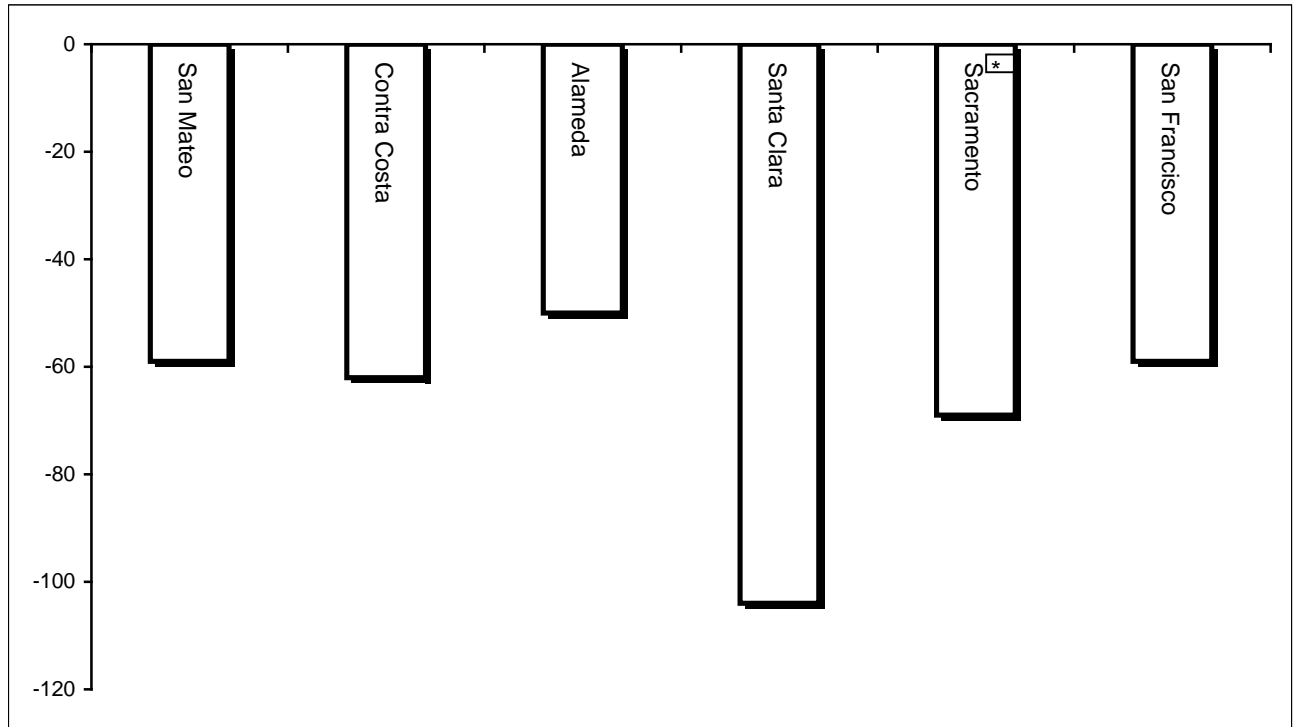

	Rated Capacity	Actual	Over/Under Capacity
San Mateo	180	121	-59
Contra Costa	240	178	-62
Alameda	280	230	-50
Santa Clara	360	256	-104
Sacramento	308	239	-69
San Francisco	150	91	-59

Juvenile Hall Admissions by Month Calendar Year 2010

Jan 10	121
Feb-10	147
Mar-10	172
Apr-10	104
May-10	131
Jun-09	77
Jul-10	82
Aug-10	
Sep-10	
Oct-10	
Nov-10	
Dec-10	

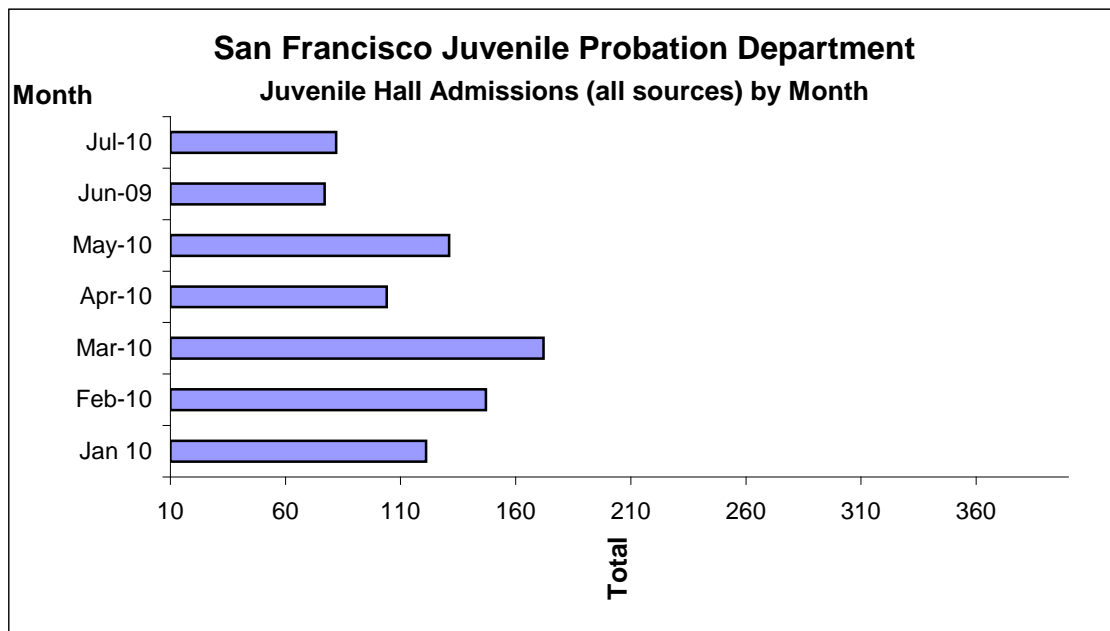

Characteristics of Juvenile Hall Detainees on July 31st, 2010

Detention Reason	Offense Code	MFI	Count	%
MURDER	187 (A) PC	F	4	4.35%
ATTEMPTED MURDER:SECOND DEGREE ON PEACE OFFICER	664 /187 (A) PC	F	1	1.09%
KIDNAP TO COMMIT ROBBERY/RAPE/289 PC/ETC	209 (B)(1) PC	F	1	1.09%
CONTINUOUS SEXUAL ABUSE OF CHILD	288.5(A) PC	F	1	1.09%
SEXUAL PENETRATION WITH FORCE/ETC	289 (A)(1) PC	F	1	1.09%
ROBBERY	211 PC	F	21	22.83%
TRANSPORT/SELL NARCOTIC/CONTROLLED SUBSTANCE	11352 (A) HS	F	3	3.26%
POSSESS/PURCHASE FOR SALE NARCOTIC/CONTROLLED SUBSTANCE	11351 HS	F	1	1.09%
FORCE OR ADW NOT FIREARM:GBI LIKELY	245 (A)(1) PC	F	11	11.96%
POSSESS CONTROLLED SUBSTANCE FOR SALE	11378 HS	F	1	1.09%
FELON/ADDICT/ETC POSSESS FIREARM	12021 (A)(1) PC	F	1	1.09%
CARRY CONCEALED STOLEN WEAPON	12025 (B)(2) PC	F	1	1.09%
CARRY CONCEALED WEAPON IN VEHICLE W/PRIOR FELONY CONVICTION	12025 (B)(1) PC	F	1	1.09%
SODOMY	286 (A) PC	F	1	1.09%
WILLFUL DISCHARGE FIREARM IN NEGLIGENT MANNER	246.3 PC	F	1	1.09%
BURGLARY:SECOND DEGREE	459 PC	F	1	1.09%
GRAND THEFT:MONEY/LABOR/PROPERTY OVER \$400	487 (A) PC	F	2	2.17%
PREVENT/DISSUADE VICTIM/WITNESS	136.1(A)(1) PC	F	1	1.09%
TAKE VEHICLE W/O OWNER'S CONSENT/VEHICLE THEFT	10851 (A) VC	F	1	1.09%
PERSONATE TO MAKE OTHER LIABLE	529.3 PC	F	1	1.09%
CARRY CONCEALED/LOADED F/ARM:NOT REG OWNER	12031 (A)(2)(F) PC	F	1	1.09%
MINOR ILLEGALLY POSSESS CONCEALED WEAPON WITH PRIOR	12101 (A)(1) PC	F	1	1.09%
VANDALISM (\$400 OR MORE)	594 (B)(1) PC	F	1	1.09%
EXHIBIT DEADLY WEAPON OTHER THAN FIREARM	417 (A)(1) PC	M	1	1.09%
OBSTRUCT/RESIST/ETC PUBLIC/PEACE OFFICER/EMERGENCY MED TECH	148 (A)(1) PC	M	2	2.17%
CARRY CONCEALED WEAPON ON PERSON	12025 (A)(2) PC	M	1	1.09%
PETTY THEFT	484 (A) PC	M	1	1.09%
MINOR ILLEGALLY POSSESS LIVE AMMUNITION	12101 (B)(1) PC	M	1	1.09%
LOITER:INTENT:PROSTITUTION	653.22(A) PC	M	1	1.09%
DISORDERLY CONDUCT:ALCOHOL	647 (F) PC	M	1	1.09%
FALSE IDENTIFICATION TO SPECIFIC PEACE OFFICERS	148.9(A) PC	M	2	2.17%
FAIL TO OBEY ORDER OF JUVENILE COURT 602 WI	777 (A)(2) WI	M	3	3.26%
CHANGE OF PLACEMENT/PLACEMENT FAILURE	737 WI	M	8	8.70%
VIOLATION(S) OF HOME SUPERVISION CONDITION	628.1 WI	M	2	2.17%
BENCH WARRANT	BENCH WARRANT		2	2.17%
ARREST WARRANT	WRNT602		5	5.43%
COURT ORDER	CTORD 602		3	3.26%
		Total	92	100.00%
*F=felony, M=Misdemeanor				

San Francisco Juvenile Probation Department

	Jan 10	Feb-10	Mar-10	Apr-10	May-10	Jun-10	Jul-10	Aug-10	Sep-10	Oct-10	Nov-10	Dec-10
Rated Capacity	150	150	150	150	150	150	150					
Avg. Daily Pop.	85	104	110	107	99	97	90					

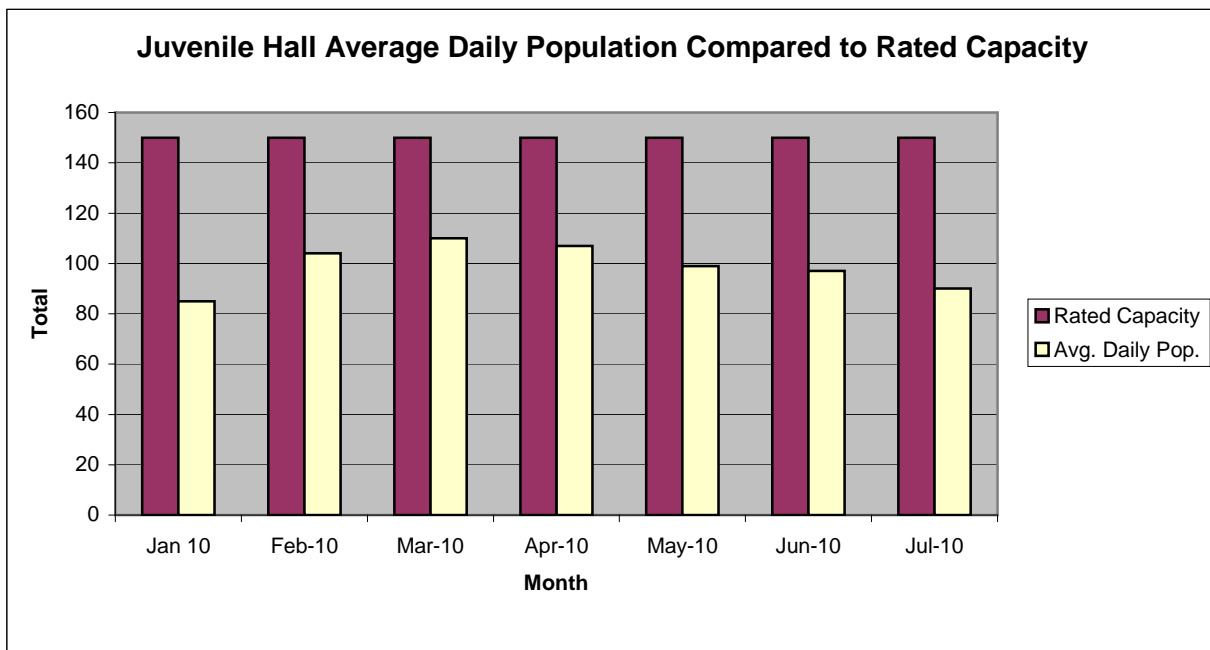

Juvenile Hall Average Length of Stay

For the Month of July 2010

¹Released

Range of Days	<i>1-10 days</i>	<i>11-20 days</i>	<i>21-30 days</i>	<i>30 or more days</i>	Total
# of Youth Released	35	16	6	31	88
% of Population	39.77%	18.18%	6.82%	35.23%	100%
# of Days	122	252	150	2903	3427
% of Total Days	3.56%	7.35%	4.38%	84.71%	100%
Average Length of Stay	3.49	15.75	25.00	93.65	38.94

²In Custody

Range of Days	<i>1-10 days</i>	<i>11-20 days</i>	<i>21-30 days</i>	<i>30 or more days</i>	Total
# of Youth Detained	22	12	8	50	92
% of Population	23.91%	13.04%	8.70%	54.35%	100%
# of Days	107	178	199	5552	6036
% of Total Days	1.77%	2.95%	3.30%	91.98%	100%
Average Length of Stay	4.86	14.83	24.88	111.04	65.61

Notes: Less than one day of stay is calculated as one day.

¹Length of stay is calculated according to release date for those who are released.

²For those still in custody, length of stay is calculated at the last day of the month.

Section III

Demographics

Gender	Frequency	Percent
Female	11	11.96%
Male	81	88.04%
Total	92	100.00%

**Demographic Characteristics
Of Juvenile Hall Detainees on 7/31/10 by Gender**

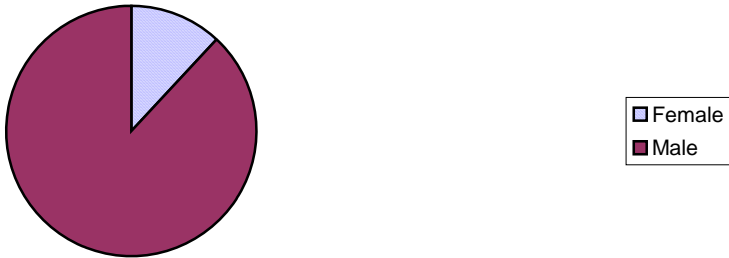

Race/Ethnic Origin	Frequency	Percent
African American	48	52.17%
Cambodian	1	1.09%
Hispanic	36	39.13%
Other Asian	2	2.17%
Other	1	1.09%
Pacific Islander	1	1.09%
Samoan	2	2.17%
Vietnamese	1	1.09%
Total	92	100.00%

**Demographic Characteristics of Juvenile Hall Detainees on
7/31/10 by Race**

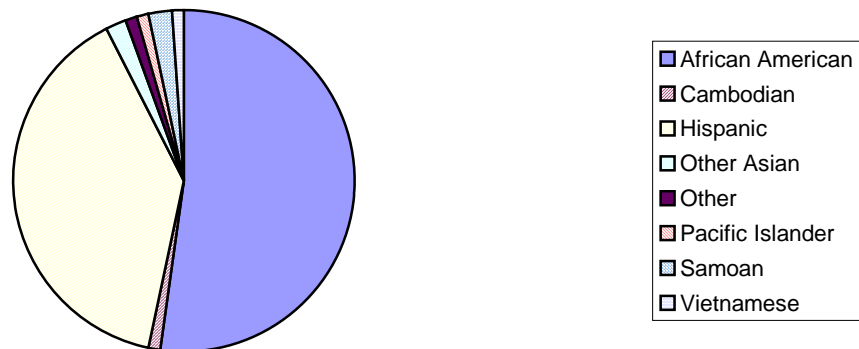

Age	Frequency	Percent
11	0	0.00%
12	0	0.00%
13	4	4.35%
14	5	5.43%
15	13	14.13%
16	22	23.91%
17	34	36.96%
18	14	15.22%
Total	92	100.00%

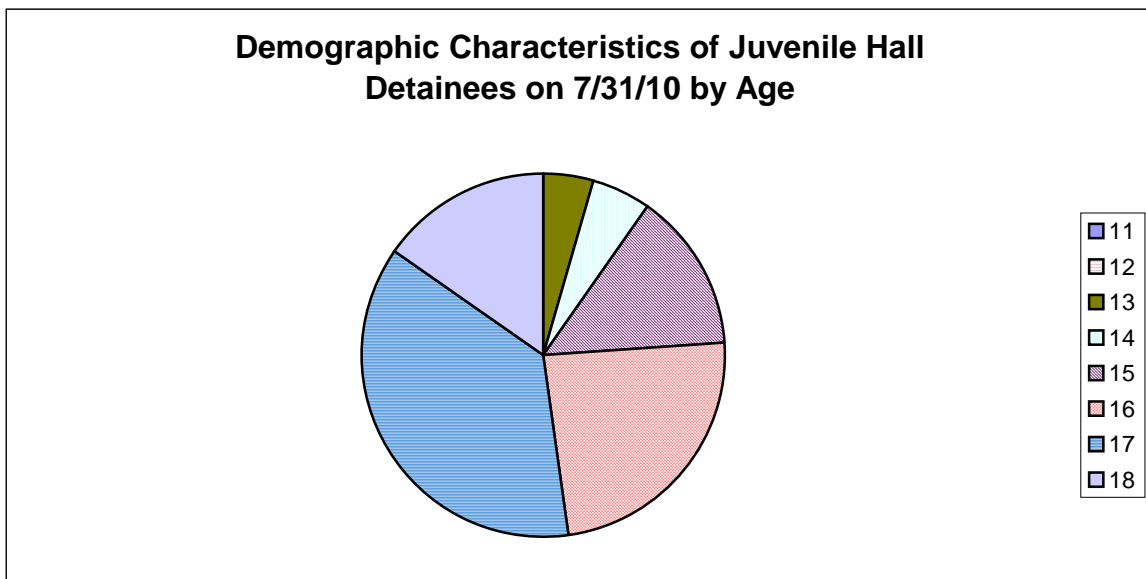

Demographic Characteristics of Juvenile Hall Detainees
on 7/31/2010
Age by Gender

Age	Female	Male	Total	
11	0	0	0	0.00%
12	0	0	0	0.00%
13	0	4	4	4.35%
14	0	5	5	5.43%
15	2	11	13	14.13%
16	1	21	22	23.91%
17	8	26	34	36.96%
18 and over	0	14	14	15.22%
Total	11	81	92	100.00%
	11.96%	88.04%	100.00%	

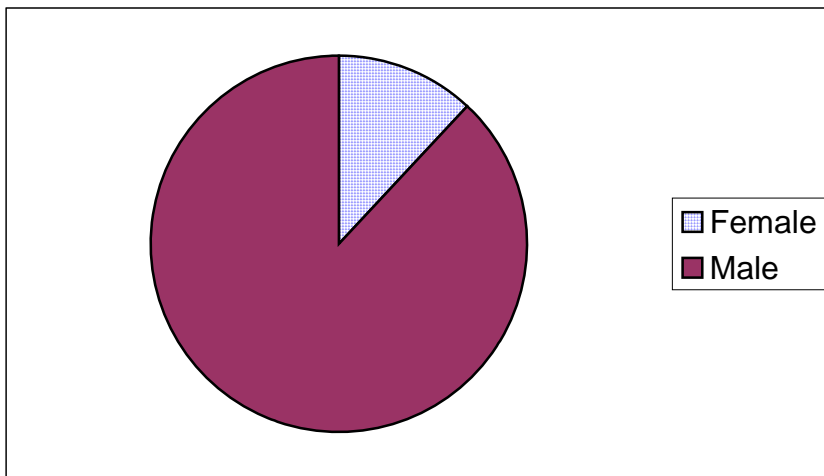

Demographic Characteristics
Of Juvenile Hall Detainees on July 31st, 2010

Geographic Residence of Youth	Count	%
Richmond	0	0.0%
Marina	1	1.1%
North of Market/Downtown	4	4.3%
Treasure Island/Yerba Buena Island	1	1.1%
Western Addition	11	12.0%
South of Market/Tenderloin	0	0.0%
Sunset	3	3.3%
Haight Ashbury/Castro/Upper Market	0	0.0%
Inner Mission	11	12.0%
Potrero	3	3.3%
Parkside	0	0.0%
Ingleside (West of Twin Peaks)	4	4.3%
Outer Mission	10	10.9%
Bayview	21	22.8%
Non-San Francisco and Unavailable	23	25.0%
Total	92	100.0%

Non-San Francisco and Unavailable	Count	%
Berkeley	1	4.3%
Concord	1	4.3%
Honduras	2	8.7%
Oakland	5	21.7%
Pine Bluff	1	4.3%
San Jose	1	4.3%
San Leandro	1	4.3%
Santa Rosa	2	8.7%
South San Francisco	1	4.3%
Stockton	1	4.3%
Vallejo	1	4.3%
Unavailable	6	26.1%
Total	23	100.0%

Demographic Characteristics
Of Juvenile Hall Detainees on July 31st, 2010

Race/Ethnic Origin by Gender

Race/Ethnicity	Female	Male	Total	%
African American	7	41	48	52.2%
Cambodian	1	0	1	1.1%
Hispanic	2	34	36	39.1%
Other Asian	0	2	2	2.2%
Other	0	1	1	1.1%
Pacific Islander	0	1	1	1.1%
Samoan	0	2	2	2.2%
Vietnamese	1	0	1	1.1%
Total	11	81	92	100.0%

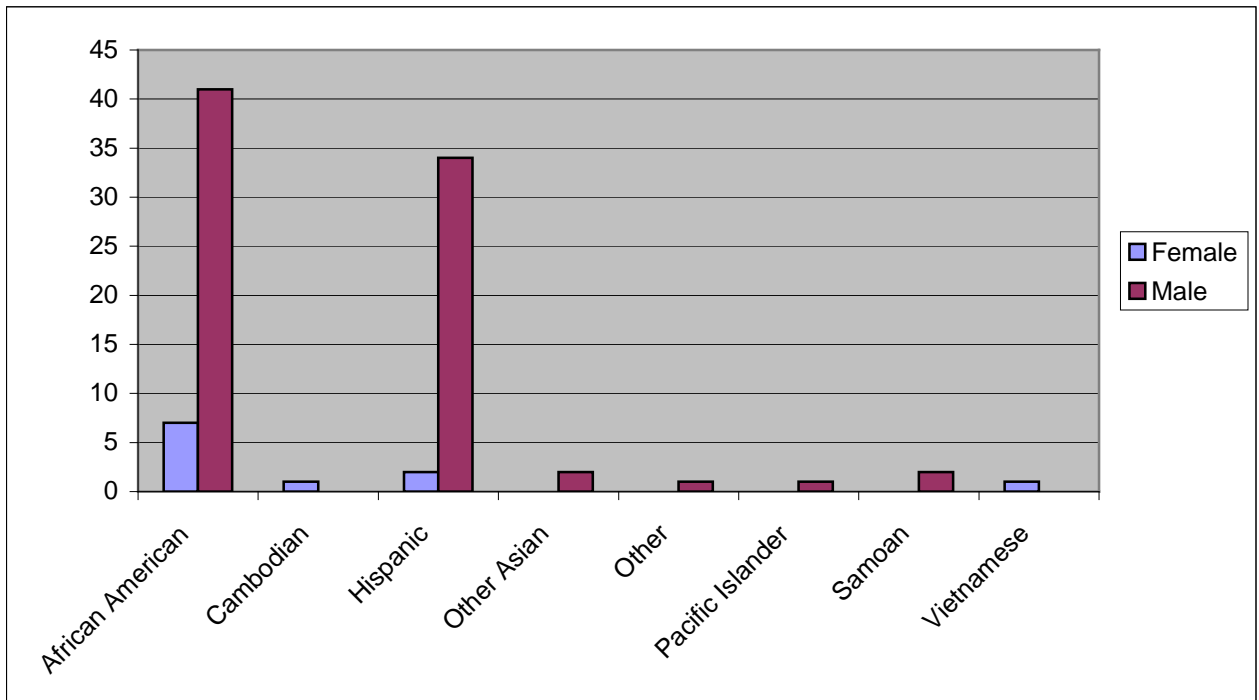

Section IV

Historical Information

San Francisco Juvenile Probation Department
Probation Referrals (all sources) By Month
 (2007-2009)

2007 Probation Referrals	Jan	Feb	Mar	Apr	May	Jun	Jul	Aug	Sep	Oct	Nov	Dec	Total
	208	203	312	263	257	255	209	210	193	237	258	252	2857

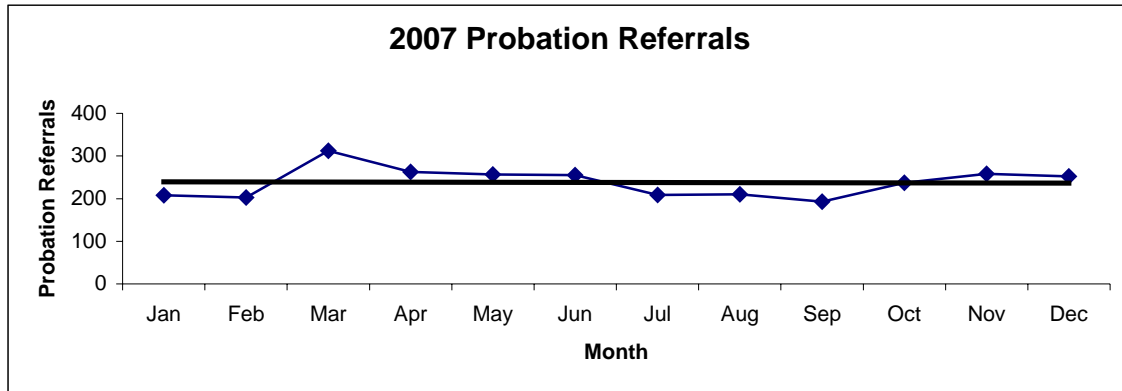

2008 Probation Referrals	Jan	Feb	Mar	Apr	May	Jun	Jul	Aug	Sep	Oct	Nov	Dec	Total
	254	213	245	261	334	224	268	239	263	302	251	265	3119

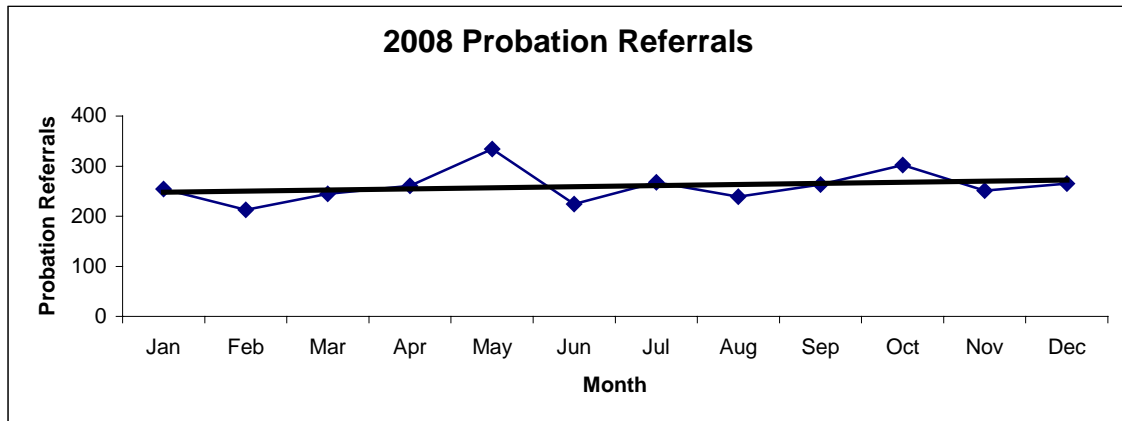

2009 Probation Referrals	Jan	Feb	Mar	Apr	May	Jun	Jul	Aug	Sep	Oct	Nov	Dec	Total
	267	254	321	265	310	218	240	245	209	228	193	229	2979

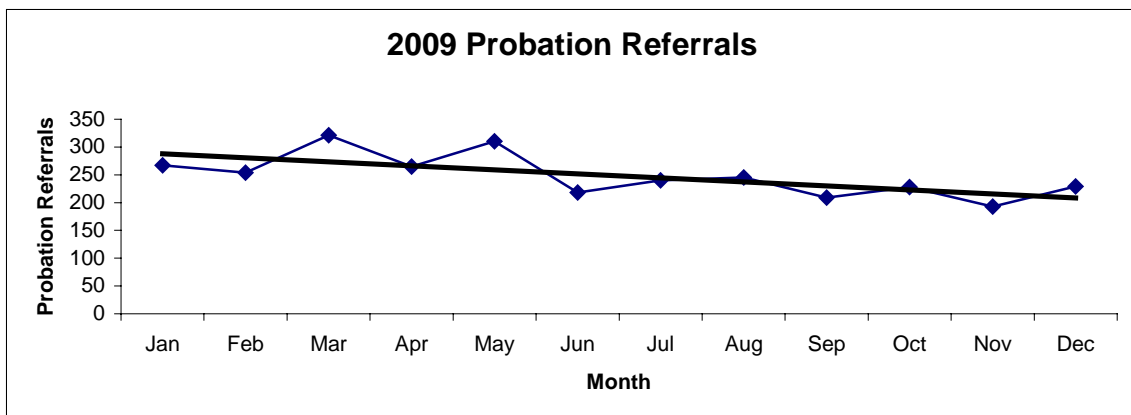

San Francisco Juvenile Probation
Juvenile Hall Admissions By Month
(2007-2009)

2007 Admissions	Jan	Feb	Mar	Apr	May	Jun	Jul	Aug	Sep	Oct	Nov	Dec	Total
	148	164	182	165	156	185	140	133	125	160	147	162	1867

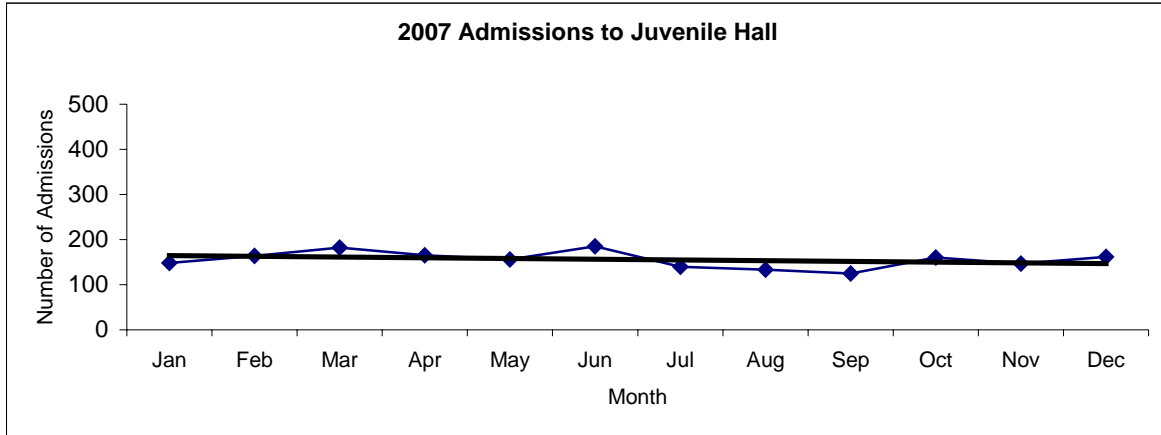

2008 Admissions	Jan	Feb	Mar	Apr	May	Jun	Jul	Aug	Sep	Oct	Nov	Dec	Total
	163	135	173	162	179	162	161	150	170	185	150	149	1939

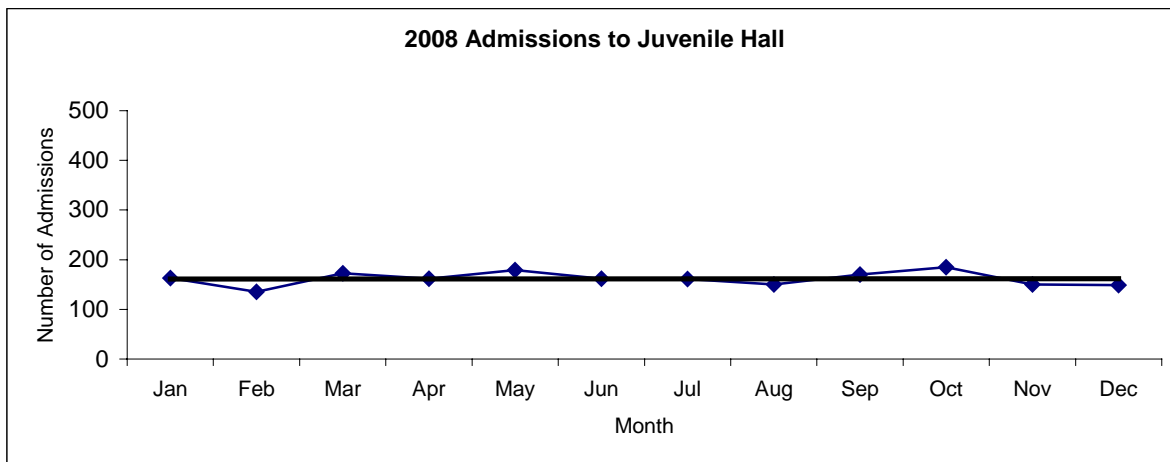

2009 Admissions	Jan	Feb	Mar	Apr	May	Jun	Jul	Aug	Sep	Oct	Nov	Dec	Total
	155	133	143	128	158	132	127	118	117	127	120	119	1577

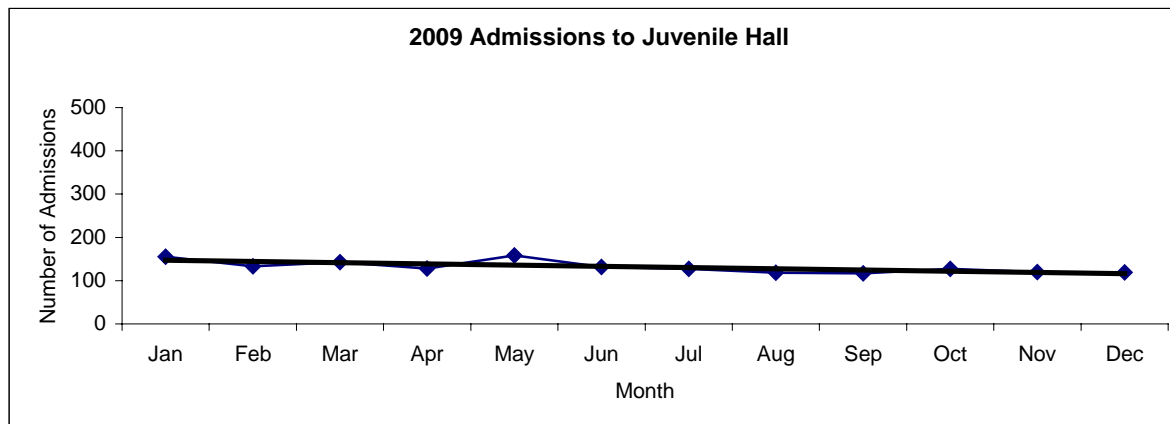

San Francisco Juvenile Probation
Juvenile Hall Average Daily Population By Month
 (2007-2009)

2007 Avg. Daily Pop.	Jan	Feb	Mar	Apr	May	Jun	Jul	Aug	Sep	Oct	Nov	Dec	Total
	122	114	127	133	124	114	120	108	110	115	118	120	119

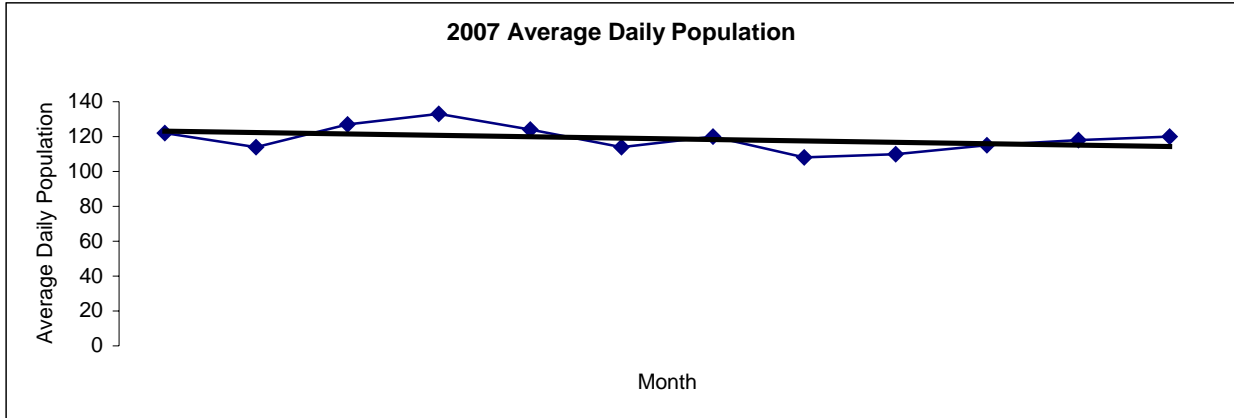

2008 Avg. Daily Pop.	Jan	Feb	Mar	Apr	May	Jun	Jul	Aug	Sep	Oct	Nov	Dec	Total
	120	126	125	109	132	124	119	120	123	133	131	125	114

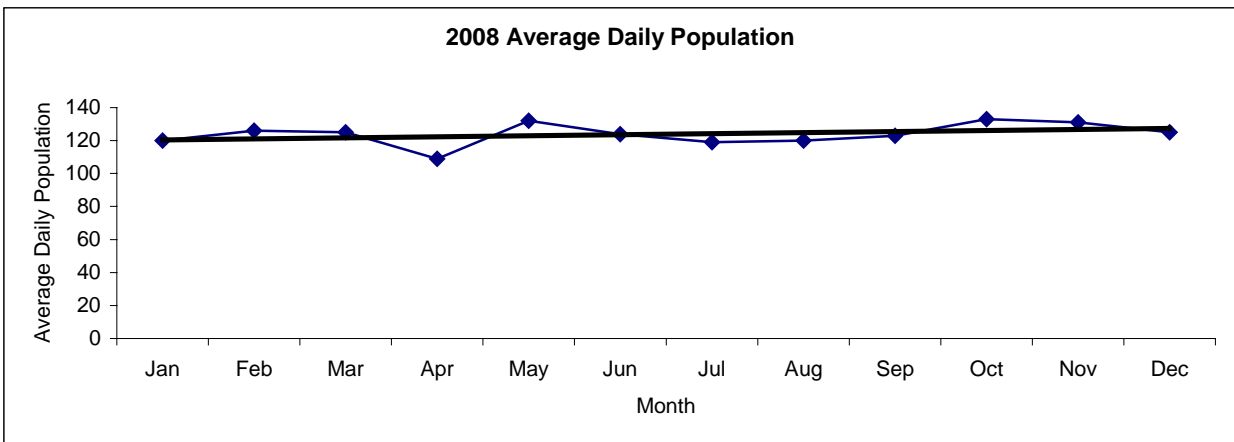

2009 Avg. Daily Pop.	Jan	Feb	Mar	Apr	May	Jun	Jul	Aug	Sep	Oct	Nov	Dec	Total
	107	119	117	127	127	114	112	108	105	101	95	77	109

