City and County of San Francisco

Juvenile Probation Department

Monthly Report for November 2016

Presented to the Juvenile Probation Commission

December 14th, 2016

Allen A. Nance
Chief Probation Officer

Prepared by Jose Luis Perla
Information Technology Director
(415) 753-7686
jose.perla@sfgov.org

Table of Contents

Section I
Summary Reports

Juvenile Hall, Log Cabin Ranch Summary Statistics 1
Probation Services Summary and California Youth Authority Statistics 2
Active Cases by Units 3

Section II
Current Month
General Detail

Probation Referrals, Juvenile Admissions And Average Daily Population 4
Juvenile Hall Admissions and Average Daily Population 5
Commitments to out-of-home placement 6
Commitments to California Youth Authority 7
Log Cabin Ranch Admissions and Average Daily Population 8
Probation Referrals 9
Bay Area Resident Juvenile Hall Comparison 10
Juvenile Hall Admissions 11
Juvenile Hall Detainees by Detention Reason 12
Juvenile Hall Average Daily Population by Rated Capacity 13
Juvenile Hall Average Length of Stay 14

Section III
Demographics

Juvenile Hall Detainees by Sex and Race/Ethnic Origin 15
Juvenile Hall Detainees by Age 16
Juvenile Hall Detainees by Age and Sex 17
Juvenile Hall Detainees by Geographic Residence of Youth 18
Juvenile Hall Detainees by Race/Ethnic Origin and Sex 19

Section IV
Historical Information

2004-2006 Probation Referrals 20
2004-2006 Juvenile Hall Admissions 21
2004-2006 Juvenile Hall Average Daily Population 22

Section I
Summary Reports

Summary Report for the Month of November 2016

Juvenile Hall	*October 2015*	*October 2016*	*November 2015*	*November 2016*	*YTD 2015*	*YTD 2016*
Admissions	48	75	46	69	660	693
Average Daily Population	55	44	56	43	58	46
Average Length of Stay (Releases)	32.95	13.97	34.21	16.92	28.41	22.24
Average Length of Stay (In Custody)	49.79	33.53	52.55	37.78	47.77	45.36
Releases	44	69	47	72	670	698
Log Cabin Ranch						
Admissions:						
First Time Commitments	2	4	3	1	20	15
Recommitments	0	0	0	0	0	0
Total	**2**	**4**	**3**	**1**	**20**	**15**
Releases:						
Furlough	0	2	0	1	11	17
Escape	3	1	0	0	4	1
Other releases	1	0	0	0	3	6
Total	**4**	**3**	**0**	**1**	**18**	**24**
Average Daily Population	13	9	12	12	12	13

Summary Report for the Month of November 2016

Probation Services	*October 2016*	*November 2016*	*Year To Date 2016*
Probation Referrals	114	101	1057
Total Petitions including violation of probation	47	59	501
Selected Court Dispositions:			
Department of Juvenile Justice (DJJ)	0	0	2
Log Cabin Ranch	4	3	18
Out of Home Placement	7	7	66
Ward Probation	13	14	125
Non-Ward Probation (725a WI)	3	2	25
Informal Probation (654 WI)	3	6	47
Violation of Probation Petitions Filed	12	7	106

California Youth Authority Monthly Count
San Francisco County Juvenile Court Cases
November 30th, 2016

Category	Institutions	Parole
Males		
White	1	0
Hispanic	2	0
African American	2	0
Asian	0	0
Native American	0	0
Filipino	0	0
Pacific Islander	0	0
Other	0	0
Total	**5**	**0**
Females		
White	0	0
Hispanic	0	0
African American	0	0
Asian	0	0
Native American	0	0
Filipino	0	0
Pacific Islander	0	0
Other	0	0
Total	**0**	**0**
Grand Total	**5**	**0**

Summary Report for the Month of November 2016

Probation Services			
Active Cases by Units	October 2016	November 2016	November Average # Youth by PO
CARC	82	86	86
Intake Green (Custody Screening Investigation)	77	100	20
Intake Gold (Probation Services 1)	80	89	13
Supervision (Probation Services 2 –FITS)	124	129	22
Serious Offenders Program (Probation Services 3)	22	19	10
Out-of-home Placement (Probation Services 4)	90	88	15
Juvenile Collaborative Re-entry Unit (JCRU)	61	59	20
Total	**536**	**570**	**26**
Total Active Intake Cases	249	279	
Total Probation/Supervision Cases	287	291	
Total	**536**	**570**	

Section II
Current Month
General Detail

San Francisco Juvenile Probation Department

	Jan 16	Feb-16	Mar-16	Apr-16	May-16	Jun-16	Jul-16	Aug-16	Sep-16	Oct-16	Nov-16	Dec-16
Probation Referrals	98	95	80	124	106	77	89	83	90	114	101	
JH Admissions	61	59	52	85	67	45	66	56	58	75	69	
JH Avg. Daily Pop.	54	52	44	51	47	44	48	38	36	44	43	

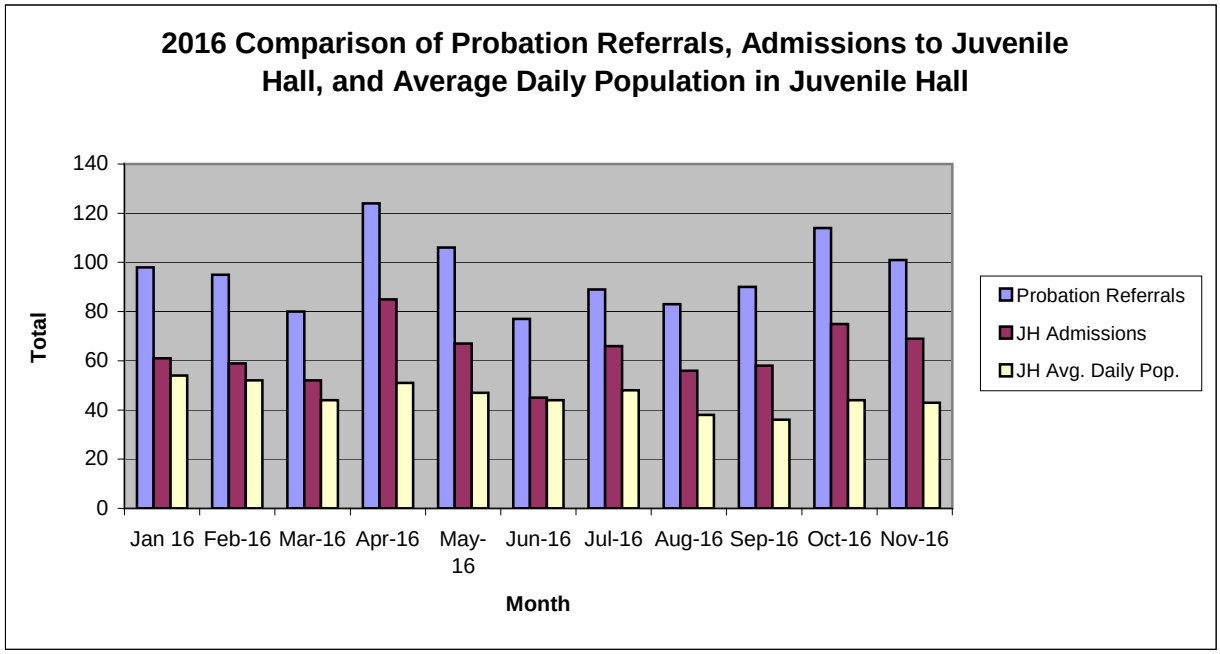

San Francisco Juvenile Probation Department

	Jan 16	Feb-16	Mar-16	Apr-16	May-16	Jun-16	Jul-16	Aug-16	Sep-16	Oct-16	Nov-16	Dec-16
JH Admissions	61	59	52	85	67	45	66	56	58	75	69	
Avg. Daily Pop.	54	52	44	51	47	44	48	38	36	44	43	

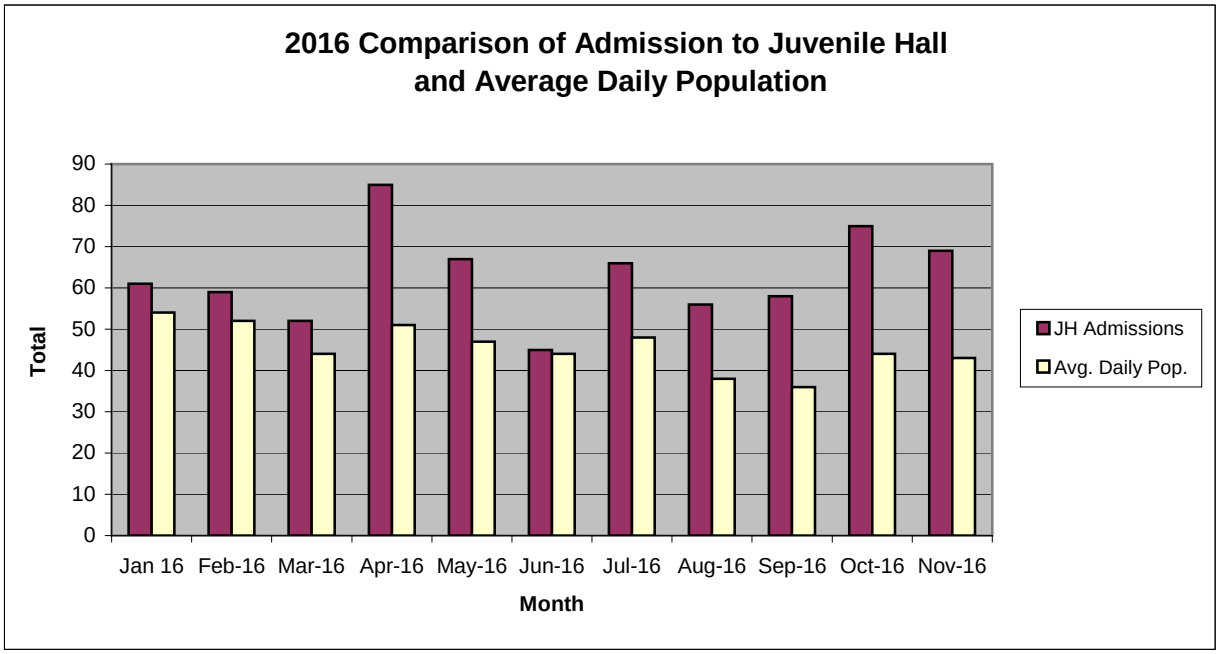

Out-of-Home Placement[1]

Commitments of 602's

Calendar Year 2016

Commitments	Jan	Feb	Mar	Apr	May	Jun	Jul	Aug	Sep	Oct	Nov	Dec	**Total**
2016	6	7	8	4	8	8	3	3	5	7	7		**66**

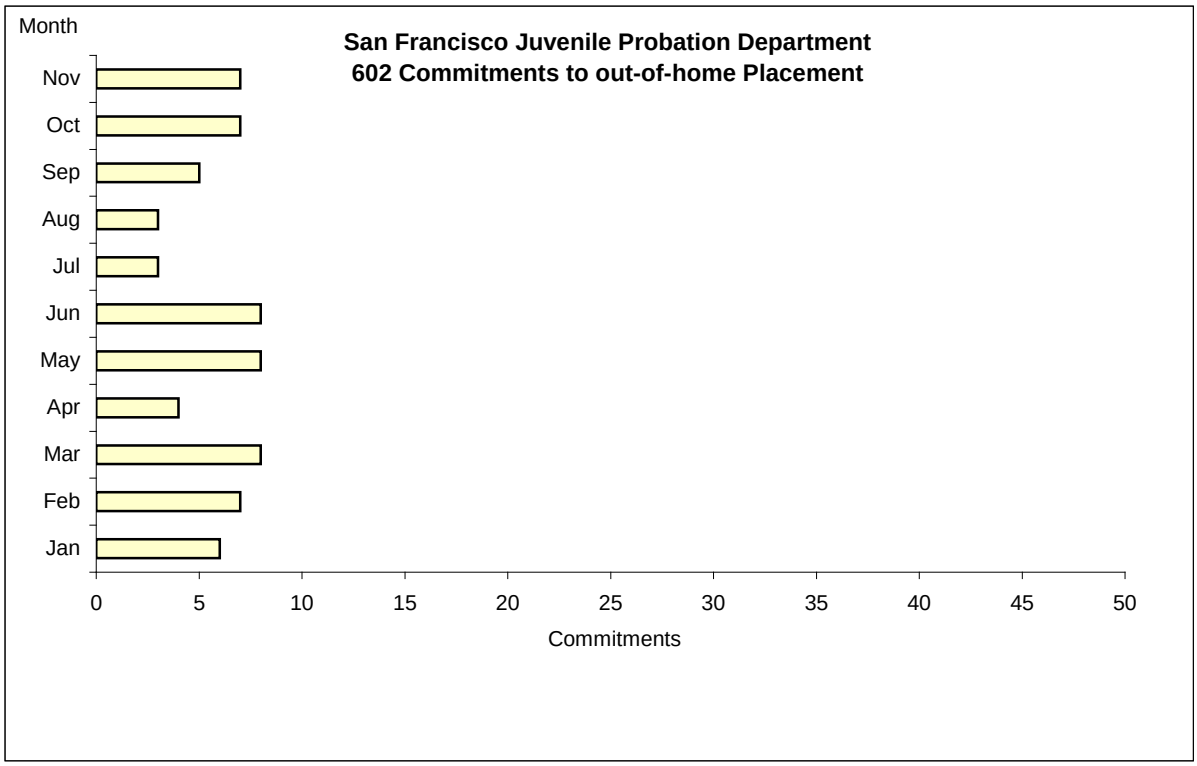

[1] This report is based on 602 Commitments to out-of-home placements. If there is a 601 commitment, it will shows as a footnote here. Figures are regularly updated to include reports from previous reporting periods.

Department of Juvenile Justice (DJJ)
Commitments
(Calendar Year 2016)

Commitments	Jan	Feb	Mar	Apr	May	Jun	Jul	Aug	Sep	Oct	Nov	Dec	**Total**
2016	0	1	0	0	0	1	0	0	0	0	0		**2**

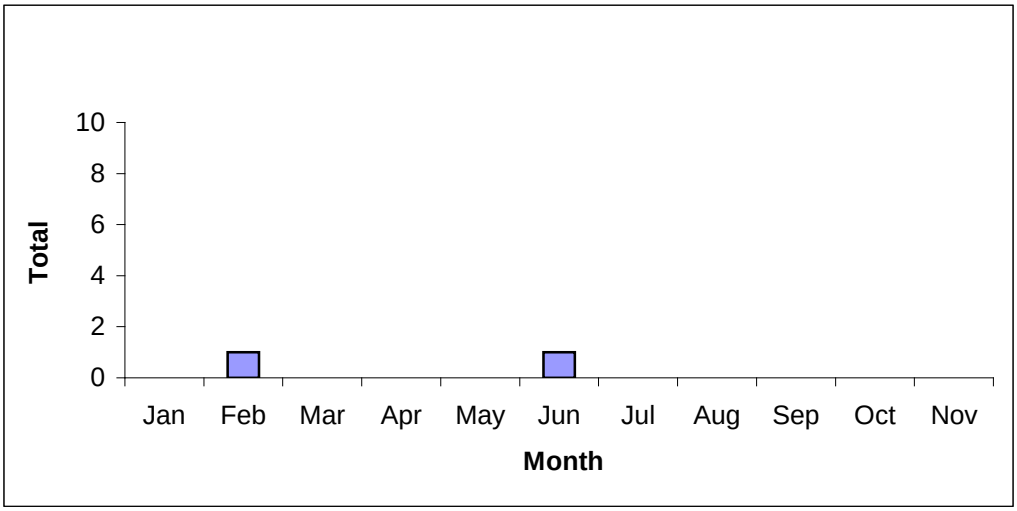

San Francisco Juvenile Probation Department

	Jan 16	Feb-16	Mar-16	Apr-16	May-16	Jun-16	Jul-16	Aug-16	Sep-16	Oct-16	Nov-16	Dec-16
Admissions	2	1	2	0	1	1	0	3	0	4	1	
Avg. Daily Pop.	17	12	15	15	14	13	12	9	10	9	12	

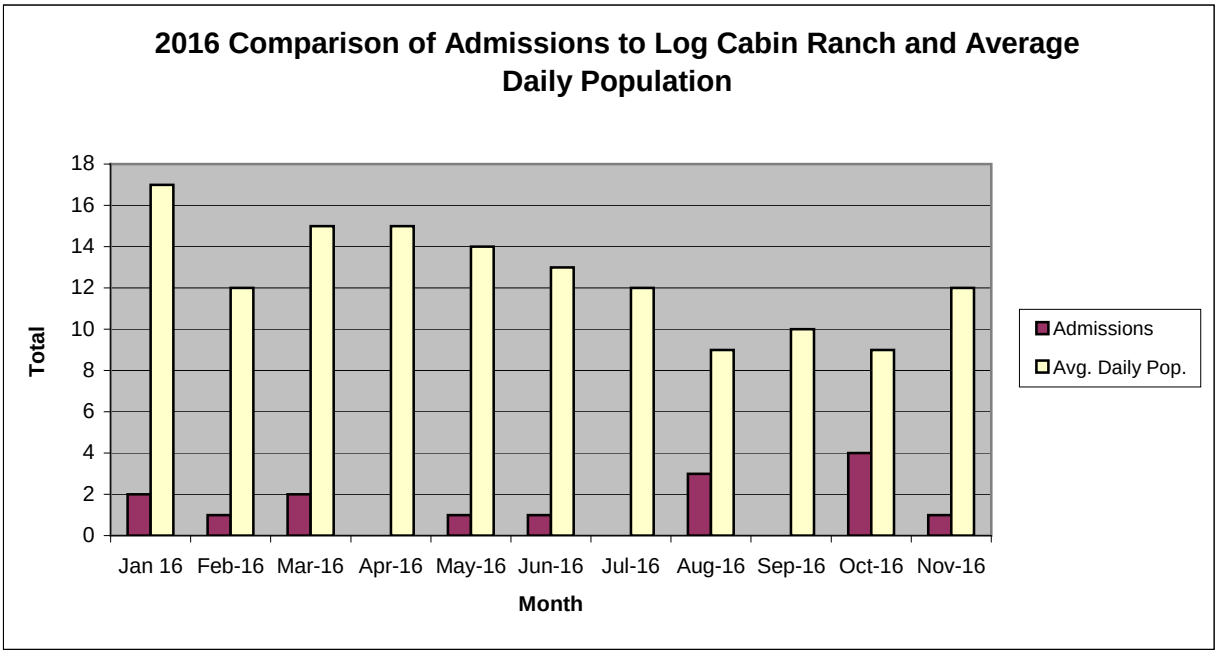

Probation Referrals by Month
Calendar Year 2016

Probation Referrals (all sources) by Month
(602 W&I)

Jan 16	98
Feb-16	95
Mar-16	80
Apr-16	124
May-16	106
Jun-16	77
Jul-16	89
Aug-16	83
Sep-16	90
Oct-16	114
Nov-16	101
Dec-16	

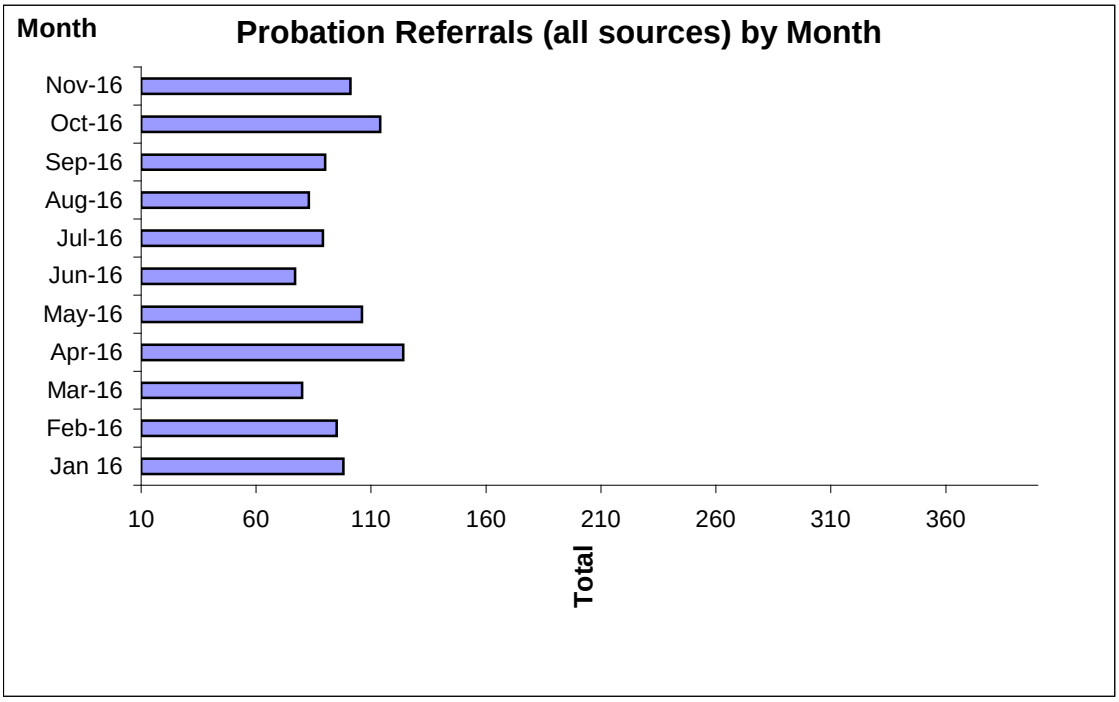

Bay Area Resident Juvenile Hall Comparison
Over/Under Capacity
September 1st, 2016

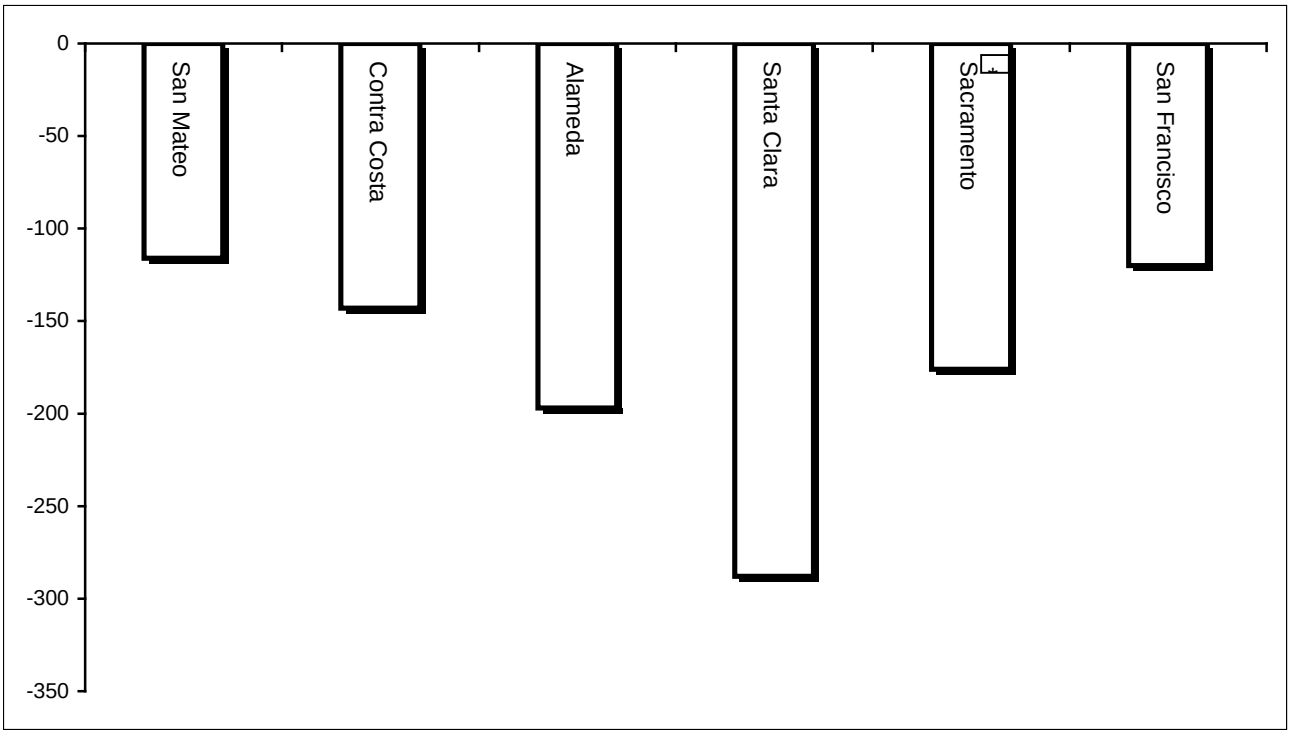

	Rated Capacity	Actual	Over/Under Capacity
San Mateo	180	64	-116
Contra Costa	240	97	-143
Alameda	280	83	-197
Santa Clara	360	72	-288
Sacramento	308	132	-176
San Francisco	150	30	-120

Juvenile Hall Admissions by Month
Calendar Year 2016

Jan 16	61
Feb-16	59
Mar-16	52
Apr-16	85
May-16	67
Jun-16	45
Jul-16	66
Aug-16	56
Sep-16	58
Oct-16	75
Nov-16	69
Dec-16	

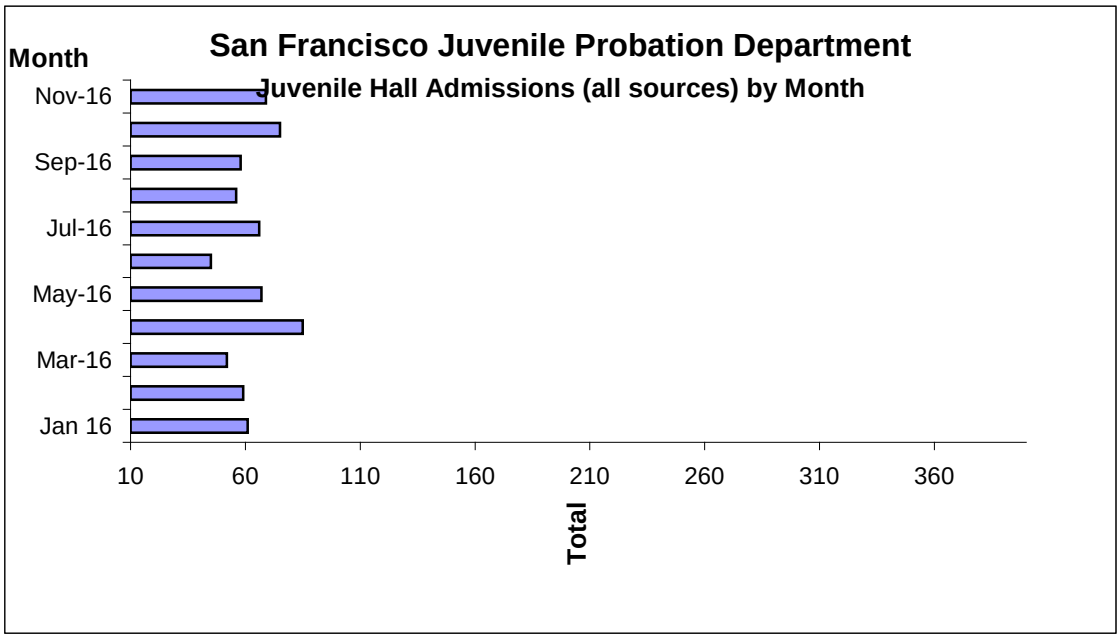

Characteristics of Juvenile Hall Detainees on November 30th, 2016

Referral Reason	MF*	Literal	Count	%
187 (A) PC	F	MURDER	2	4.88%
451 (A) PC	F	ARSON CAUSING GREAT BODILY INJURY	1	2.44%
211 PC	F	ROBBERY	9	21.95%
11352 (A) HS	F	TRANSPORT/SELL NARCOTIC/CONTROLLED SUBSTANCE	1	2.44%
459 PC	F	BURGLARY	3	7.32%
245 (A)(1) PC	F	ASSAULT W/DEADLY WEAPON:NOT F/ARM	2	4.88%
29800 (A)(1) PC	F	FELON/ADDICT/POSSESS/ETC FIREARM	1	2.44%
29610 PC	F	MINOR ILLEGALLY POSSESS CONCEALED WEAPON WITH PRIOR	3	7.32%
148.10 (A) PC	F	RESIST PEACE OFFICER RESULTING IN DEATH/SBI	1	2.44%
11359 HS	F	POSSESS MARIJUANA FOR SALE	1	2.44%
422 PC	F	THREATEN CRIME W/INTENT TO TERRORIZE	1	2.44%
10851 (A) VC	F	TAKE VEHICLE W/O OWNER'S CONSENT/VEHICLE THEFT	1	2.44%
245 (A)(1) PC	M	ASSAULT W DEADLY WEAPON:NOT F/ARM	1	2.44%
148 (A)(1) PC	M	OBSTRUCT/RESIST/ETC PUBLIC/PEACE OFFICER/EMERGENCY MED TECH	1	2.44%
777 (A)(2) WI	M	FAIL TO OBEY ORDER OF JUVENILE COURT:602 WI	1	2.44%
737 WI	M	CHANGE OF PLACEMENT/PLACEMENT FAILURE	3	7.32%
BENCH WARRANT		BENCH WARRANT	2	4.88%
WRNT602		ARREST WARRANT	7	17.07%
		Total	41	100.00%

M=Misdemeanor; F=Felony

San Francisco Juvenile Probation Department

	Jan 16	Feb-16	Mar-16	Apr-16	May-16	Jun-16	Jul-16	Aug-16	Sep-16	Oct-16	Nov-16	Dec-16
Rated Capacity	150	150	150	150	150	150	150	150	150	150	150	
Avg. Daily Pop.	54	52	44	51	47	44	48	38	36	44	43	

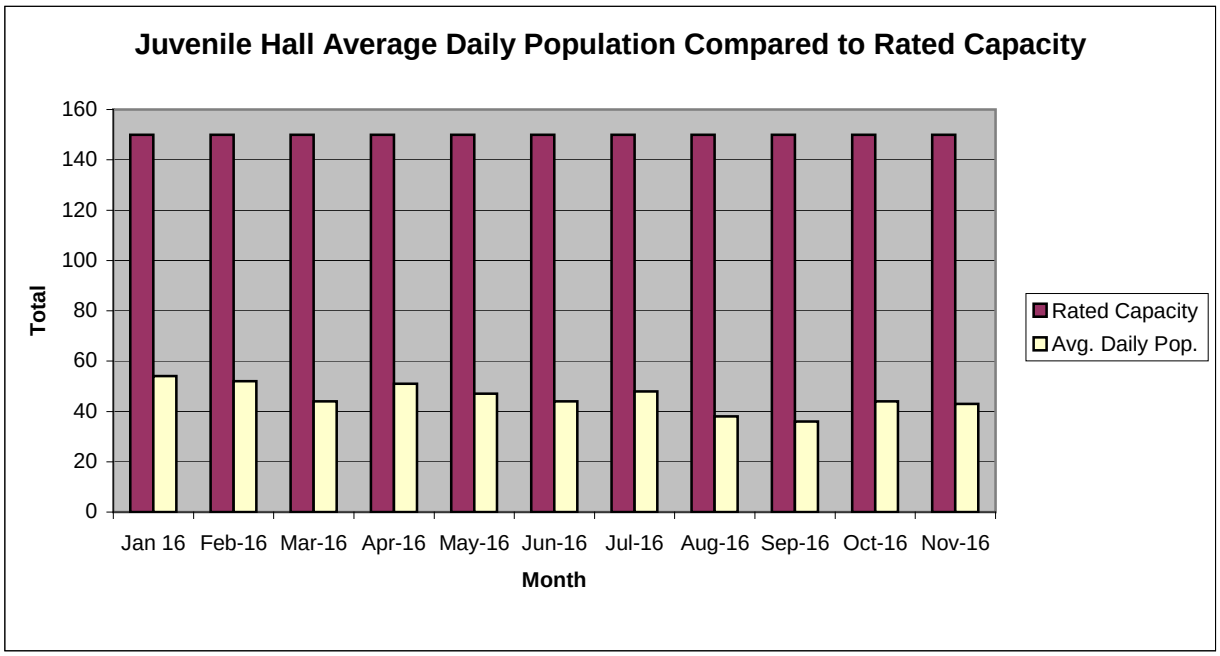

Juvenile Hall Average Length of Stay

For the Month of November 2016

[1]Released

Range of Days	*1-10 days*	*11-20 days*	*21-30 days*	*30 or more days*	***Total***
# of Youth Released	48	7	4	13	72
% of Population	66.67%	9.72%	5.56%	18.06%	100%
# of Days	195	123	104	796	1,218
% of Total Days	16.01%	10.10%	8.54%	65.35%	100%
Average Length of Stay	4.06	17.57	26.00	61.23	16.92

[2]In Custody

Range of Days	*1-10 days*	*11-20 days*	*21-30 days*	*30 or more days*	***Total***
# of Youth Detained	11	7	11	12	41
% of Population	26.83%	17.07%	26.83%	29.27%	100%
# of Days	60	117	284	1,088	1,549
% of Total Days	3.87%	7.55%	18.33%	70.24%	100%
Average Length of Stay	5.45	16.71	25.82	90.67	37.78

Notes: Less than one day of stay is calculated as one day.

[1]Length of stay is calculated according to release date for those who are released.

[2]For those still in custody, length of stay is calculated at the last day of the month.

Section III
Demographics

Gender	Frequency	Percent
Female	8	19.51%
Male	33	80.49%
Total	**41**	**100.00%**

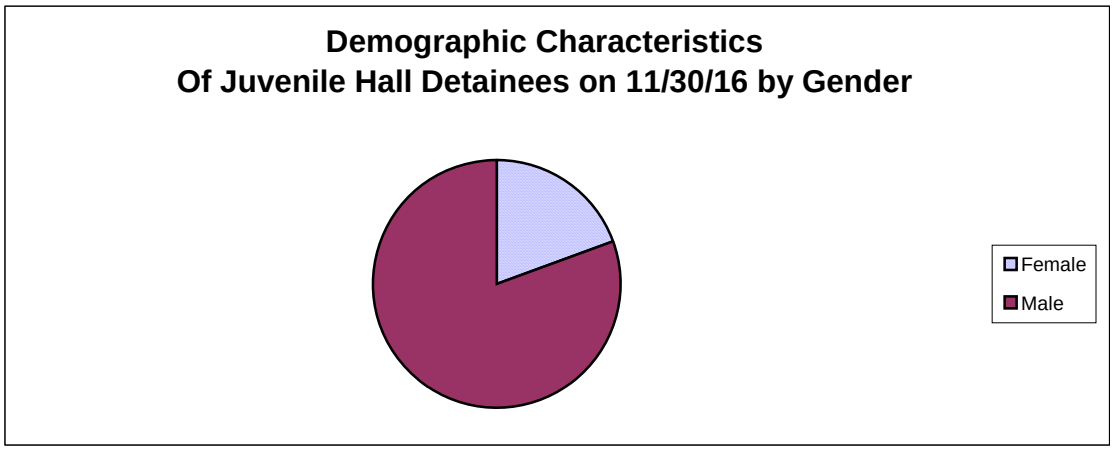

Race/Ethnic Origin	Frequency	Percent
African American	24	58.54%
Filipino	2	4.88%
Hispanic	7	17.07%
Other	1	2.44%
Other Asian	1	2.44%
Samoan	1	2.44%
White	5	12.20%
Total	**41**	**100.00%**

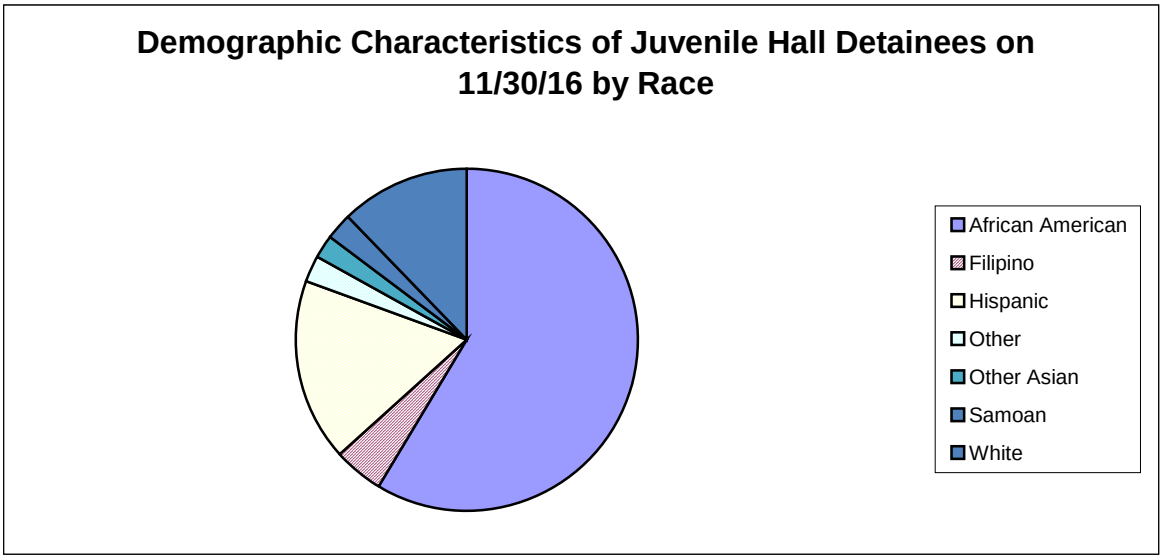

Age	Frequency	Percent
11	0	0.00%
12	0	0.00%
13	0	0.00%
14	1	2.44%
15	9	21.95%
16	7	17.07%
17	18	43.90%
18	6	14.63%
Total	**41**	**100.00%**

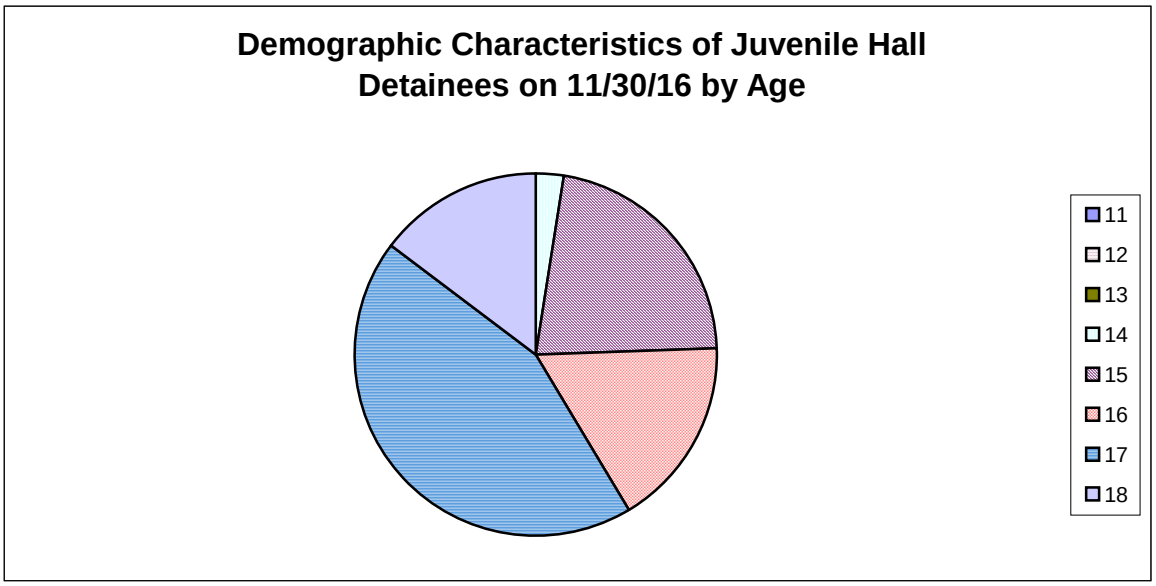

Demographic Characteristics of Juvenile Hall Detainees
on 11/30/16
Age by Gender

Age	Female	Male	Total	
11	0	0	0	0.00%
12	0	0	0	0.00%
13	0	0	0	0.00%
14	0	1	1	2.44%
15	1	8	9	21.95%
16	2	5	7	17.07%
17	5	13	18	43.90%
18 and over	0	6	6	14.63%
Total	**8**	**33**	**41**	**100.00%**
	19.51%	**80.49%**	**100.00%**	

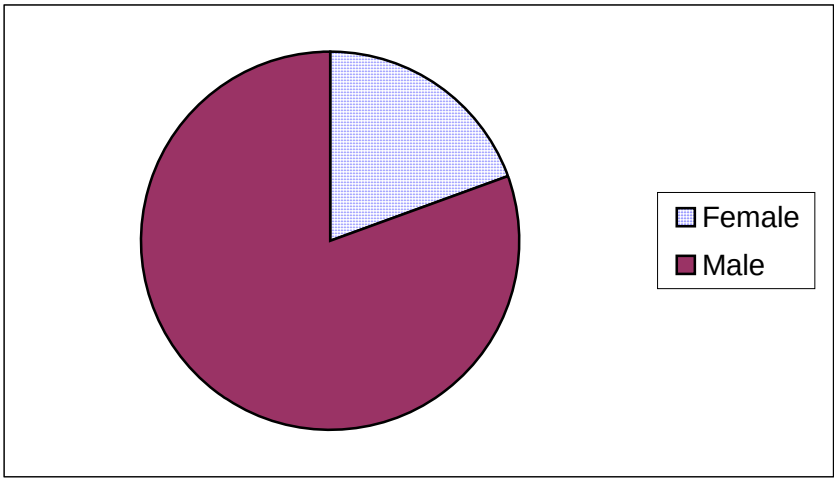

Demographic Characteristics
Of Juvenile Hall Detainees on November 30th, 2016

Geographic Residence of Youth	Count	%
Richmond	0	0.0%
Marina	0	0.0%
North of Market/Downtown	1	2.4%
Treasure Island/Yerba Buena Island	0	0.0%
Western Addition	4	9.8%
South of Market/Tenderloin	1	2.4%
Sunset	0	0.0%
Haight Ashbury/Castro/Upper Market	0	0.0%
Inner Mission	3	7.3%
Potrero	2	4.9%
Parkside	1	2.4%
Ingleside (West of Twin Peaks)	2	4.9%
Outer Mission	12	29.3%
Bayview	2	4.9%
Non-San Francisco and Unavailable	13	31.7%
Total	**41**	100.0%

Non-San Francisco and Unavailable	Count	%
Antioch	1	7.7%
Elk Grove	1	7.7%
Fremont	1	7.7%
Honduras	1	7.7%
Millbrae	1	7.7%
Oakland	3	23.1%
Richmond	2	15.4%
Sacramento	1	7.7%
San Jose	1	7.7%
South San Francisco	1	7.7%
Total	**13**	**100.0%**

Demographic Characteristics
Of Juvenile Hall Detainees on November 30th, 2016

Race/Ethnic Origin by Gender

Race/Ethnicity	Female	Male	Total	%
African American	4	20	24	58.5%
Filipino	0	2	2	4.9%
Hispanic	2	5	7	17.1%
Other	0	1	1	2.4%
Other Asian	0	1	1	2.4%
Samoan	0	1	1	2.4%
White	2	3	5	12.2%
Total	**8**	**33**	**41**	**100.0%**

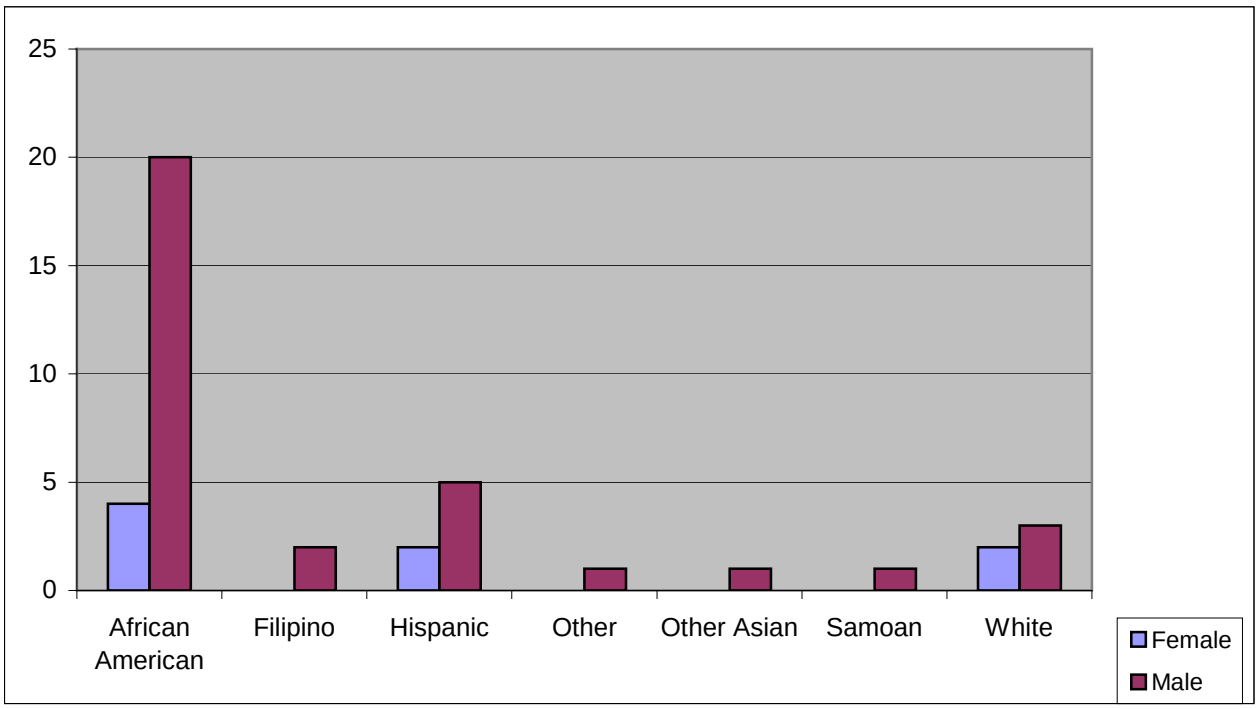

Section IV
Historical Information

San Francisco Juvenile Probation Department

Probation Referrals (all sources) By Month

(2008-2010)

2008 Probation Referrals	Jan	Feb	Mar	Apr	May	Jun	Jul	Aug	Sep	Oct	Nov	Dec	**Total**
	254	213	245	261	334	224	268	239	263	302	251	265	**3119**

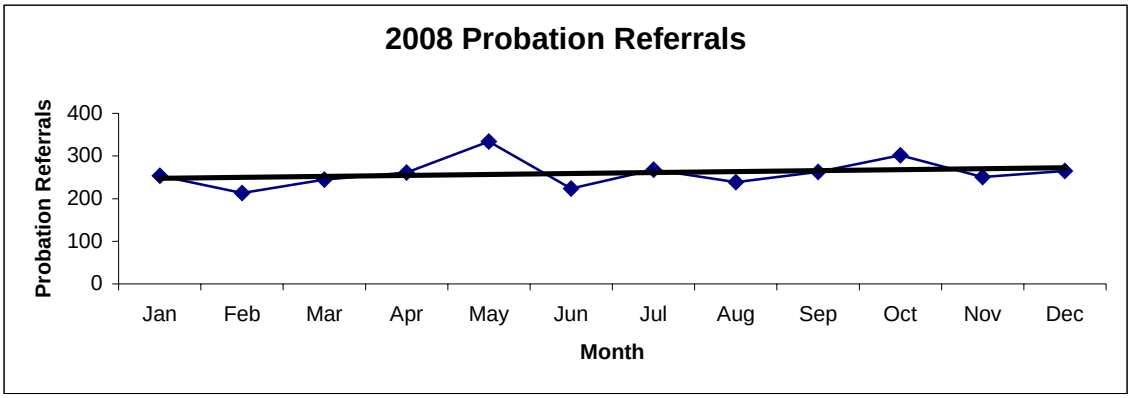

2009 Probation Referrals	Jan	Feb	Mar	Apr	May	Jun	Jul	Aug	Sep	Oct	Nov	Dec	**Total**
	267	254	321	265	310	218	240	245	209	228	193	229	**2979**

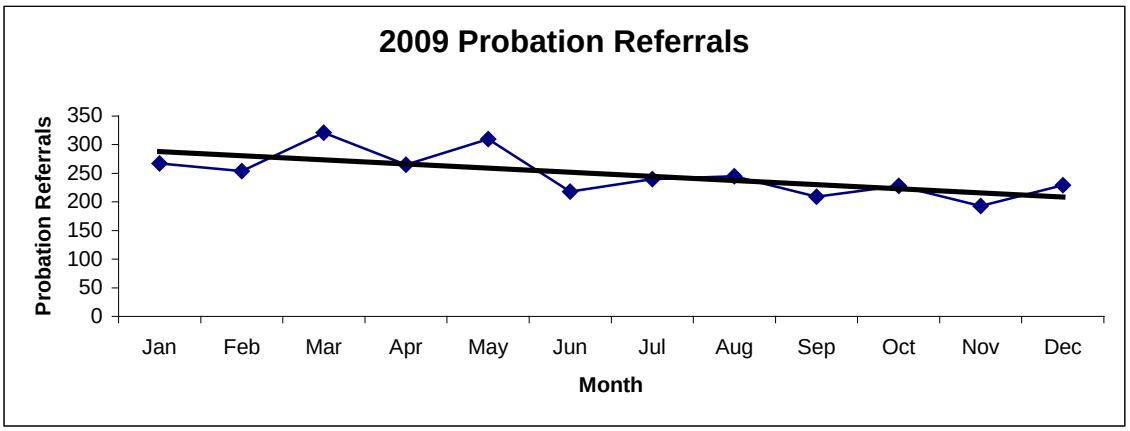

2010 Probation Referrals	Jan	Feb	Mar	Apr	May	Jun	Jul	Aug	Sep	Oct	Nov	Dec	**Total**
	297	254	323	256	289	200	161	209	247	200	195	188	**2819**

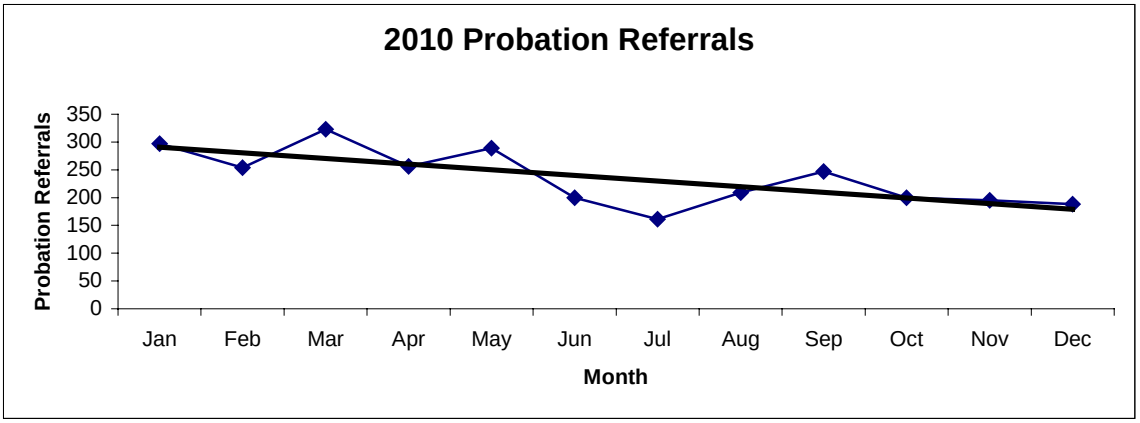

San Francisco Juvenile Probation

Juvenile Hall Admissions By Month

(2008-2010)

2008 Admissions	Jan	Feb	Mar	Apr	May	Jun	Jul	Aug	Sep	Oct	Nov	Dec	**Total**
	163	135	173	162	179	162	161	150	170	185	150	149	**1939**

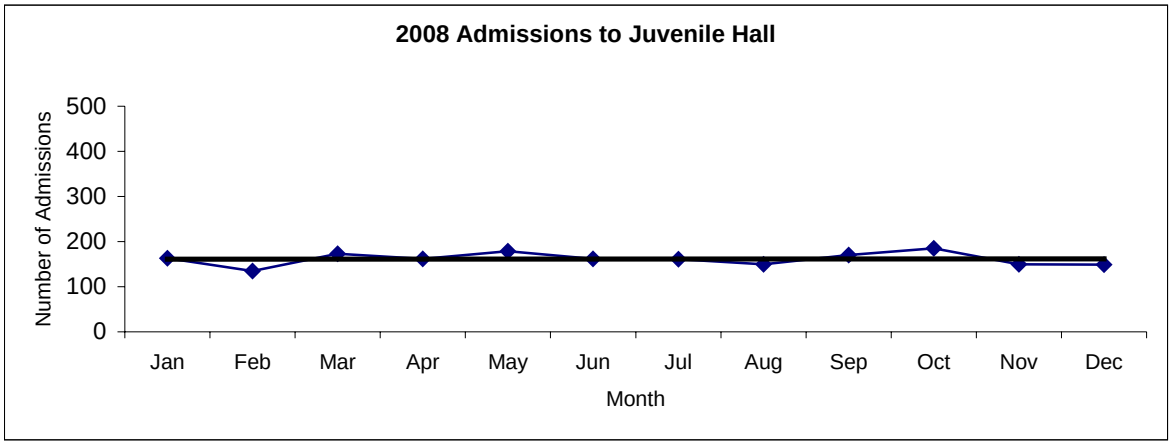

2009 Admissions	Jan	Feb	Mar	Apr	May	Jun	Jul	Aug	Sep	Oct	Nov	Dec	**Total**
	155	133	143	128	158	132	127	118	117	127	120	119	**1577**

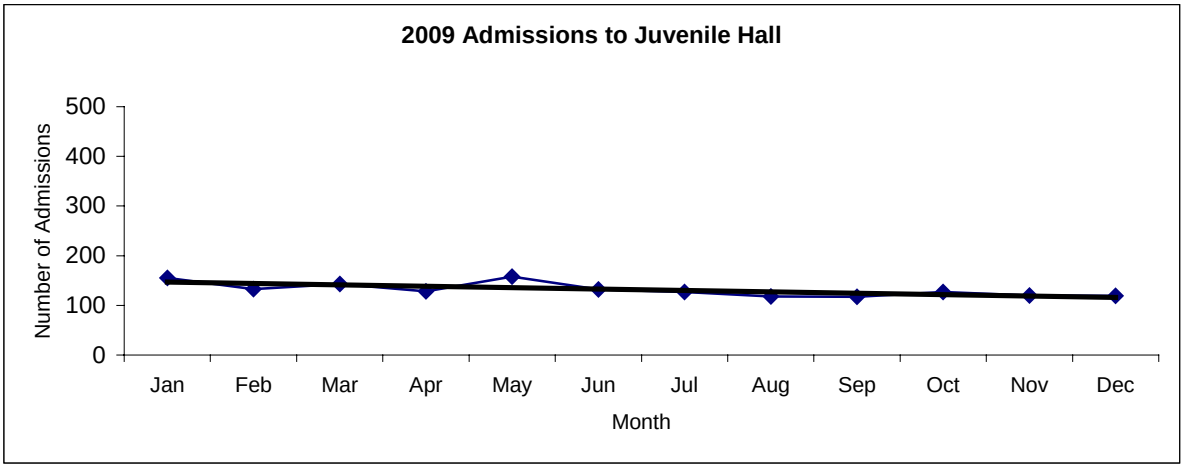

2010 Admissions	Jan	Feb	Mar	Apr	May	Jun	Jul	Aug	Sep	Oct	Nov	Dec	**Total**
	121	147	173	105	131	77	82	100	104	96	108	111	**1355**

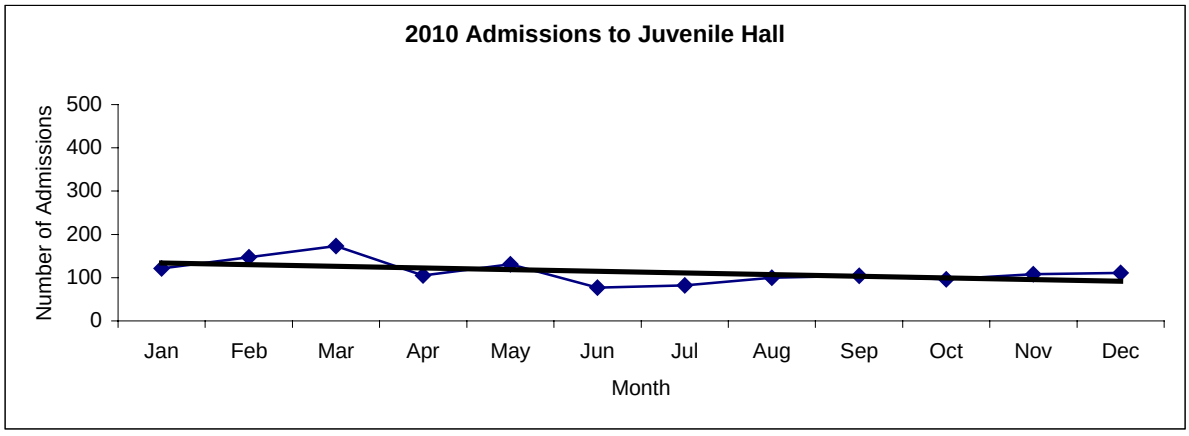

San Francisco Juvenile Probation

Juvenile Hall Average Daily Population By Month

(2008-2010)

2008 Avg. Daily Pop.	Jan	Feb	Mar	Apr	May	Jun	Jul	Aug	Sep	Oct	Nov	Dec	**Total**
	120	126	125	109	132	124	119	120	123	133	131	125	**124**

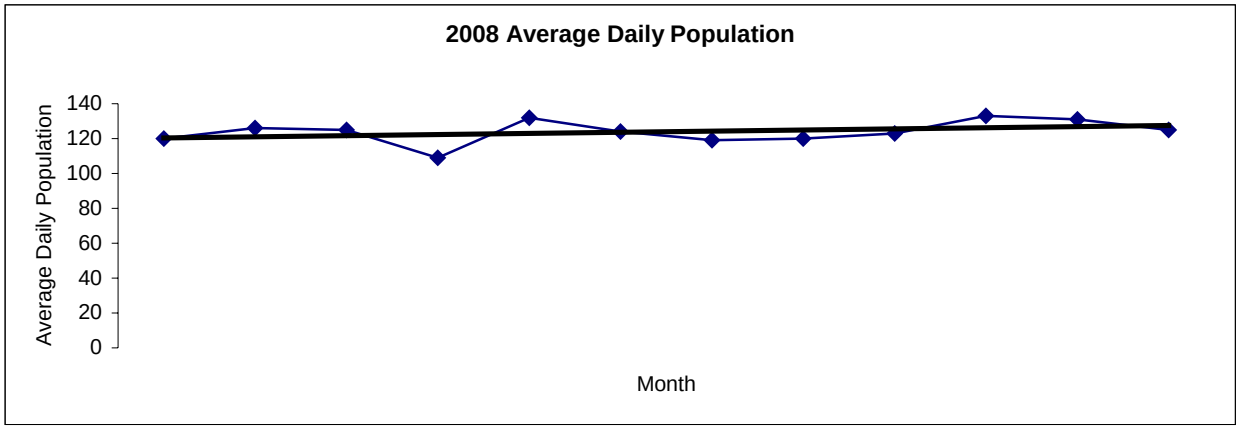

2009 Avg. Daily Pop.	Jan	Feb	Mar	Apr	May	Jun	Jul	Aug	Sep	Oct	Nov	Dec	**Total**
	107	119	117	127	127	114	112	108	105	101	95	77	**109**

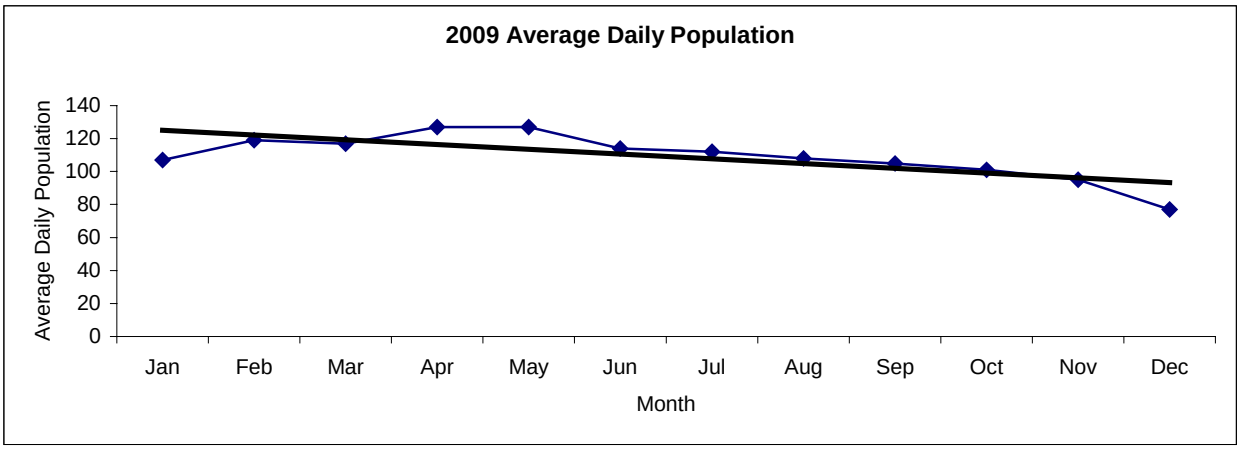

2010 Avg. Daily Pop.	Jan	Feb	Mar	Apr	May	Jun	Jul	Aug	Sep	Oct	Nov	Dec	**Total**
	85	104	110	107	99	97	90	88	90	84	79	92	**94**

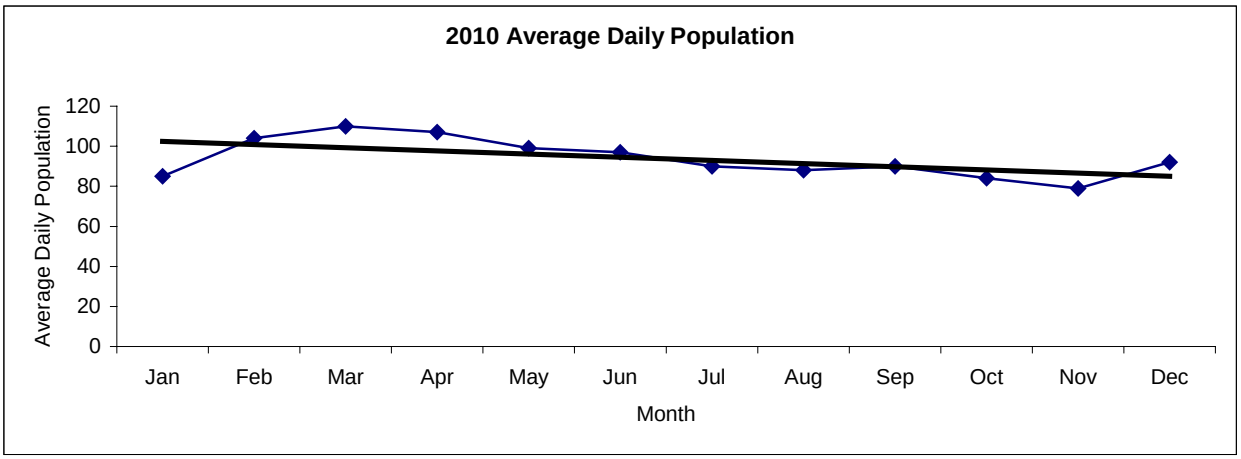

4/12/2011