

# **WEST FIELD CARGO REDEVELOPMENT FACILITY**

*SELECTED WORKING DRAWINGS FOR CIVIC DESIGN REVIEW PHASE III*

2013-08-05

## **DRAWING INDEX:**

### **LANDSCAPE**

L1.00 PLANTING PLAN

L3.00 PLANTING DETAILS

### **ARCHITECTURE**

T1.01 ACCESSIBILITY

T1.02 ACCESSIBILITY

T1.03 ACCESSIBILITY

A0.01 EGRESS PLAN

A1.01 PARTIAL SITE PLAN- PEDESTRIAN PATH

A2.01 OVERVIEW PLANS

A2.02 ENLARGED FLOOR PLANS

A3.01 ELEVATIONS & MATERIAL LIST

A3.02 ENLARGED ELEVATIONS

A3.11 SECTIONS

A3.12 ENLARGED SECTIONS

A4.01 ENLARGED KITCHENETTE/LAV PLANS & ELEV.

A6.01 REFLECTED CEILING PLAN

A7.01 VERTICAL CIRCULATION

A7.02 VERTICAL CIRCULATION

A7.03 STAIR DETAILS

A7.04 STAIR DETAILS

A8.01 PARTITION TYPES

A8.02 CEILING DETAILS

A8.03 CEILING DETAILS

A8.04 FLOOR TRANSITION DETAILS

A8.05 CASEWORK DETAILS

A9.01 DETAILS - ENVELOPE

A9.01B DETAILS - ENVELOPE

A9.02 DETAILS - ENVELOPE

A9.03 DETAILS - ENVELOPE

A9.03B DETAILS - ENVELOPE

A9.04 DETAILS - OFFICE POD BASE

A9.04B DETAILS - OFFICE POD BASE

A9.05 DETAILS - CARGO AREA BASE

A9.06 DETAILS - CARGO AREA BASE

A9.06B DETAILS - CARGO AREA BASE

A9.06B DETAILS - CARGO AREA BASE

A9.07 DETAILS - BOLLARDS

A9.08 DETAILS - CURBS

A9.09 DETAILS - GUARDRAILS

A10.01 DOOR SCHEDULE

A10.02 WINDOW SCHEDULE

A10.10 SIGNAGE REFERENCE PLAN LEVEL 1

A10.11 REFERENCE PLAN OFFICE PODS

A10.12 SIGNAGE TYPES

A10.13 SIGNAGE TYPES

A10.14 SIGNAGE TYPES

### IRRIGATION

#### IRRIGATION SYMBOLS

**☒** REDUCED PRESSURE VACUUM BREAKER, 2" FEBCO OR WILKINS, PVB MUST BE TESTED BY A BACKFLOW PREVENTION TESTER AND CERTIFIED BY SAN MATEO COUNTY HEALTH DEPARTMENT. SUBMIT COPY OF TEST RESULTS TO PLUMBING INSPECTOR FOR APPROVAL, TYP.

SEE PLANTING NOTES FOR HAND WATERING INSTRUCTIONS. THIS PROJECT IS INTENDED FOR XERISCAPE PLANTING.

### PLANTING

#### SHRUBS AND PERENNIALS

SYM	SYM	LATIN NAME	COMMON NAME	SIZE	SF	QTY	SPACING
BUL HALL	○	BULBINE FRUTESCENS 'HALLMARK'	NCN - YELLOW FLOWER COLOR	1 Gal	X	NOT USED	24" O.C.
CAR CAL	◯	CARPENTERIA CALIFORNICA	BUSH ANEMONE	5 Gal	X	NOT USED	60" O.C.
CEA POI	⊕	CEANOTHUS GRISEUS 'POINT SAL'	POINT SAL WILD LILAC	5 Gal	X	32	36" O.C.
COT ORB	◯	COTYLEDON ORBICULATA VAR. OBLONGA 'FLAVIDA'	FINGER ALOE	5 Gal	X	24	AS SHOWN
CUP GOV	◯	CUPRESSUS GOVERNIANA SSP GOVERNIANA	GOWEN CYPRESS	5 Gal	X	NOT USED	AS SHOWN
ECH SNO	○	ECHEVERIA ELEGANS 'SNOWBALL'	MEXICAN SNOWBALL	1 Gal	X	44	24" O.C.
GAZ HYB	◯	GAZANIA HYBRID	GAZANIA - YELLOW FLOWER COLOR	1 Gal	X	NOT USED	36" O.C.
LEU POM	◉	LEUCADENDRON DISCOLOR 'POM POM'	POM POM FLAME TIPS	5 Gal	X	10	60" O.C.

#### PLANTING NOTES

- PLANT QUANTITIES AND SQUARE FOOTAGE AREAS CALLED OUT IN THE PLANTING SCHEDULE ARE APPROXIMATE COUNTS ONLY. CONTRACTOR IS RESPONSIBLE FOR FINAL PLANT QUANTITIES TO FULFILL THE DESIGN INTENT STATED ABOVE.
- TRIANGULATE PLANTS FOR LAYOUT. HOLD HALF OF THE INDICATED SPACING DISTANCE FROM EDGE OF PAVING AND CURBS.
- PROVIDE A 3" MULCH COVER AT ALL PLANTING AREAS.
- FOR SHRUB PLANTING PROVIDE A PLANTING PIT THAT IS TWICE THE DIAMETER OF THE ROOTBALL. PROVIDE TWO FERTILIZER TABLETS PER SHRUB PER SPECIFICATIONS.
- PLANTING MOCKUPS SHALL BE REQUIRED FOR TYPICAL LAYOUT OF PLANTING FOR ALL PLANTING AREAS. LANDSCAPE ARCHITECT TO REVIEW AND APPROVE IN FIELD.
- A TEMPORARY IRRIGATION SYSTEM WILL BE NEEDED DURING THE INITIAL ESTABLISHMENT PHASE. DUE TO THE NATURE OF THE PLANTING AND THE LARGE DIMENSION OF THE LANDSCAPED AREA, SFO LANDSCAPE DEPARTMENT WOULD PROPOSE USING LARGE ROTOR TYPE SPRAY HEADS MOUNTED ONTO MOVABLE SPRINKLER STANDS. SOAKER HOSES SHALL BE PROVIDED IN THE NARROW PARKING ISLANDS ALONG WEST CARGO ROAD. CLOSE MONITORING SHALL BE PERFORMED DURING THE ESTABLISHMENT PERIOD. LANDSCAPE STAFF SHALL CHECK INSTALLATION DAILY TO MONITOR WATER REQUIREMENTS. NARROW PLANTER BEDS CLOSE TO THE BUILDING WILL HAVE TEMPORARY SOAKER HOSES WITH BUILT IN PRESSURE COMPENSATING EMITTERS.



San Francisco International Airport

Key Map

NO.	DATE	DESCRIPTION	BY

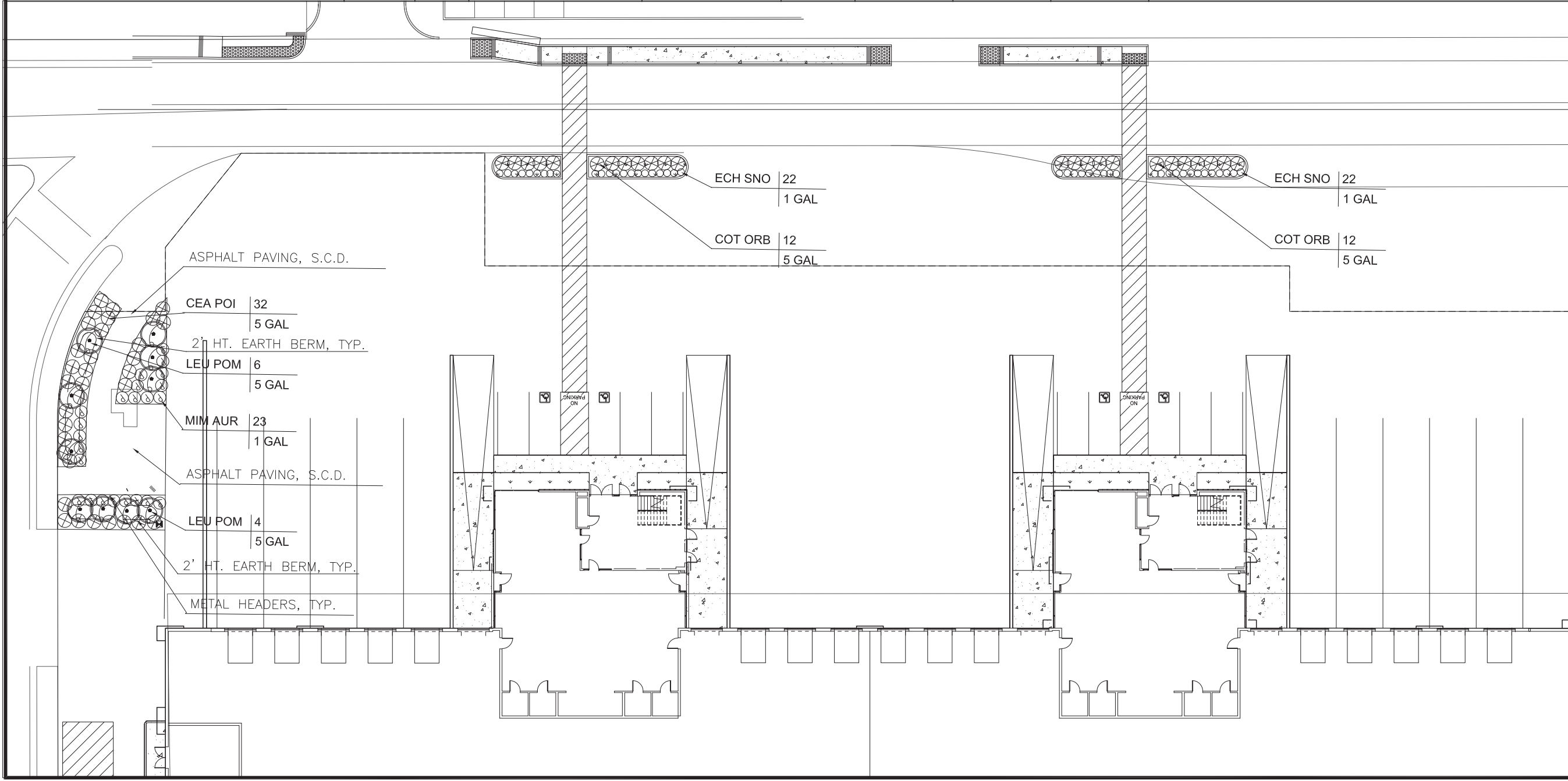

CONTRACT NO. **NO. 82226.A**

PROJECT TITLE  
**SF INTERNATIONAL AIRPORT WEST FIELD CARGO REDEVELOPMENT FACILITY**

SHEET TITLE  
**PLANTING PLAN 100% DD SET**

SEAL

1.00 0.50 0 1.00 2.00 INCHES

APPROVED:	DEPUTY AIRPORT DIRECTOR
DESIGNED BY:	AW
DRAWN BY:	DB
SCALE:	20 SCALE
SHEET NUMBER:	L1.00
CHECKED BY:	AW
DATE:	05 17 2013
REVISION:	0
SEQUENCE NUMBER:	TBD of TBD

Copyright © 2012 by the City and County of San Francisco. These construction documents are the sole property of the City and County of San Francisco and are protected by the Copyright Act. Any reproduction, publication, or use by any method, in whole or in part, without the express written consent of the San Francisco Airport Commission is prohibited.  
**CHECK PRINT**

Key Map

NO.	DATE	DESCRIPTION	BY

<p>CONTRACT NO. <b>8226.A</b></p>	<p>PROJECT TITLE <b>WEST FIELD CARGO REDEVELOPMENT FACILITY PHASE 1</b></p>	<p>SHEET TITLE <b>PLANTING DETAILS 100% DD SET</b></p>
---------------------------------------	---	--

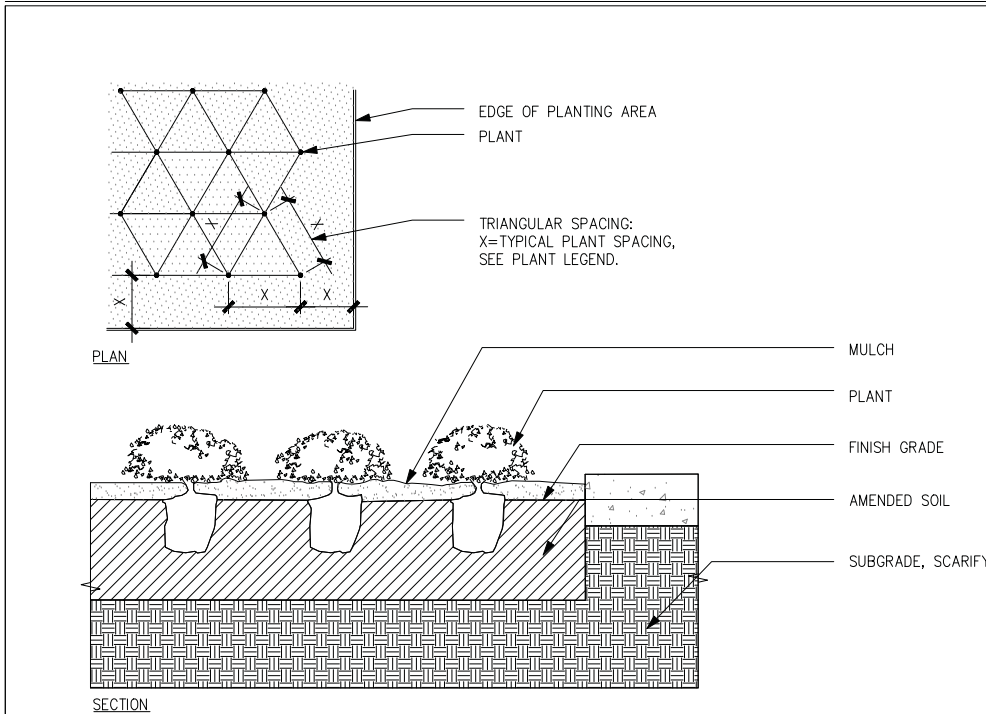

**2 SHRUB AND GROUND COVER PLANTING**

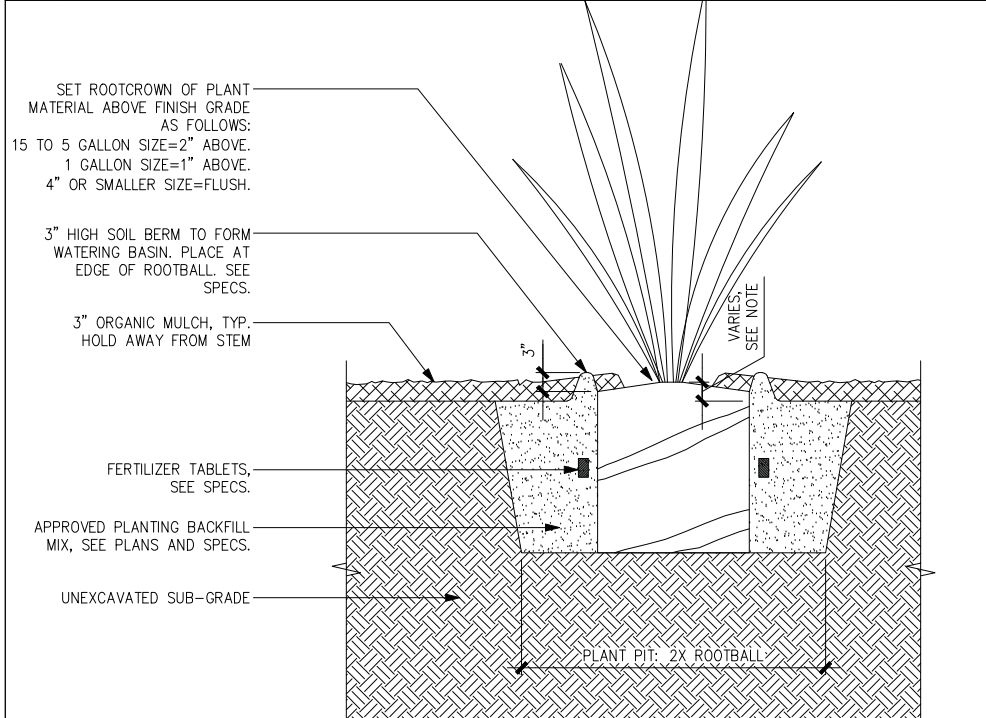

**1 TYPICAL SHRUB PLANTING**

SEAL	
APPROVED:	
APPROVED:	
APPROVED:	
DESIGNED BY:	CHECKED BY:
DB	AW
DRAWN BY:	DATE:
DB	05 17 2013
SCALE:	SIZE REVISION
NTS	D 0
SHEET NUMBER	SEQUENCE NUMBER
<b>L3.00</b>	TBD of TBD

Note: Drawings on this sheet are for minimum code requirements. Actual dimensions are shown on plan and elevation sheets.

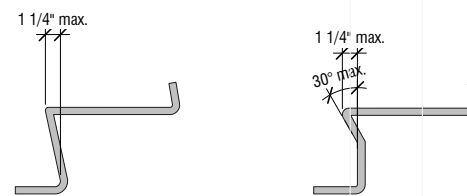

**6 Stair nosings**  
**T1.01** Scale: 1 1/2" = 1'-0"

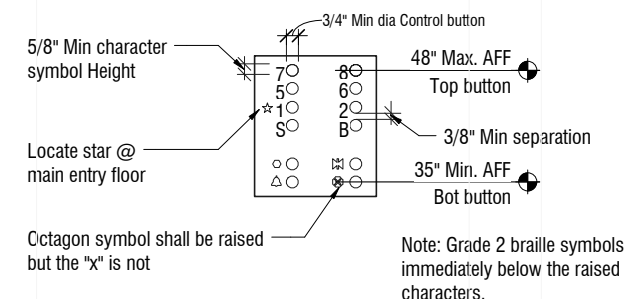

**3 Accessible - Elevator Buttons**  
**T1.01** Scale: 1 1/2" = 1'-0"

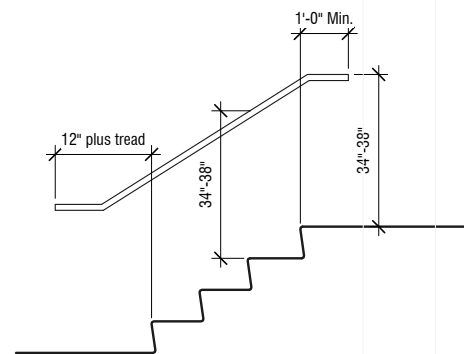

1. The required minimum handrail extension at each bottom riser is 12" plus tread.
2. 12" minimum handrail extension required at each top riser.
3. 42" guardrail required at stairways and @ top and bottom landings.
4. Openings in guardrails and handrails shall not allow a 4" sphere to pass through.

**8 Accessible - Stairway Handrail**  
**T1.01** Scale: 1/2" = 1'-0"

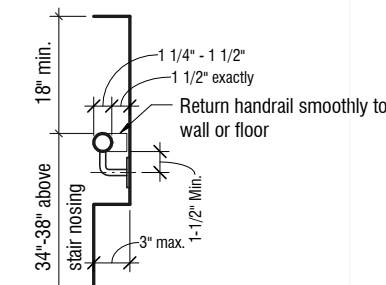

- Note:
1. Mounting height is 34"-38" to top of gripping surface above stair nosings.
  2. Surface of handrail shall be smooth with no sharp edges.
  3. Edges of handrails have a minimum radius of 1/8".

**5 Accessible - Stair Handrail Section**  
**T1.01** Scale: 1 1/2" = 1'-0"

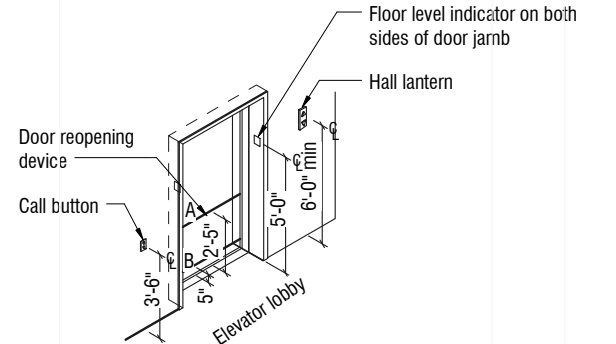

- Note: The automatic opening device is activated if an object passes through either line A or B. Line A and line B represent the vertical locations of the door reopening device not requiring contact.

**2 Accessible - Elevator Axonometric**  
**T1.01** Scale: 1/4" = 1'-0"

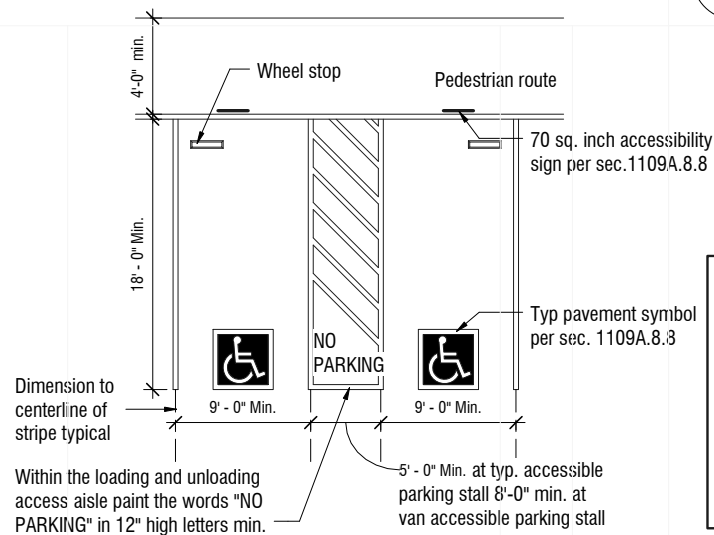

**10 Typical Accessible Double Parking Stalls**  
**T1.01** Scale: 1/4" = 1'-0"

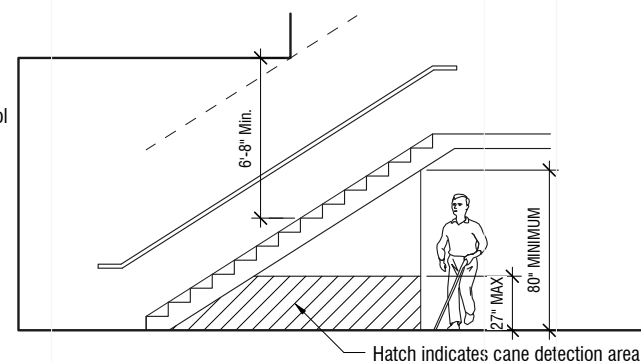

**7 Accessible - Protruding Objects/Overhead Hazards**  
**T1.01** Scale: 1/4" = 1'-0"

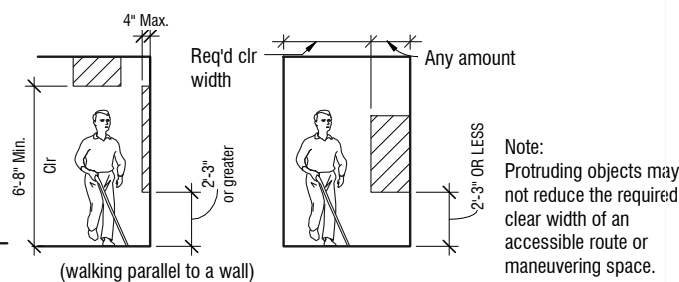

**1 Accessible - Elevator**  
**T1.01** Scale: 1/4" = 1'-0"

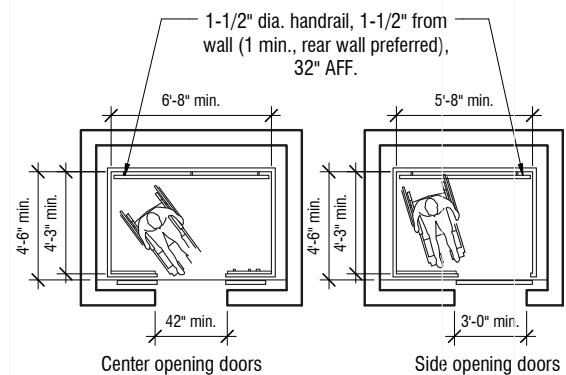

No.	DATE	DESCRIPTION	BY

**8226.A**  
**WEST FIELD CARGO**  
**REDEVELOPMENT FACILITY**  
**PHASE 1**  
**ACCESSIBILITY**

ARCHITECTS SEAL

APPROVED \_\_\_\_\_

APPROVED \_\_\_\_\_

APPROVED \_\_\_\_\_

DESIGNED BY: RJ	CHECKED BY: JT
DRAWN BY: JL	DATE: 08/02/13
SCALE: SCALE: AS NOTED	SIZE: D
SHEET NUMBER	SEQUENCE NUMBER

**T1.01**      **TBD of TBD**

Note: Drawings on this sheet are for minimum code requirements. Actual dimensions are shown on plan and elevation sheets.

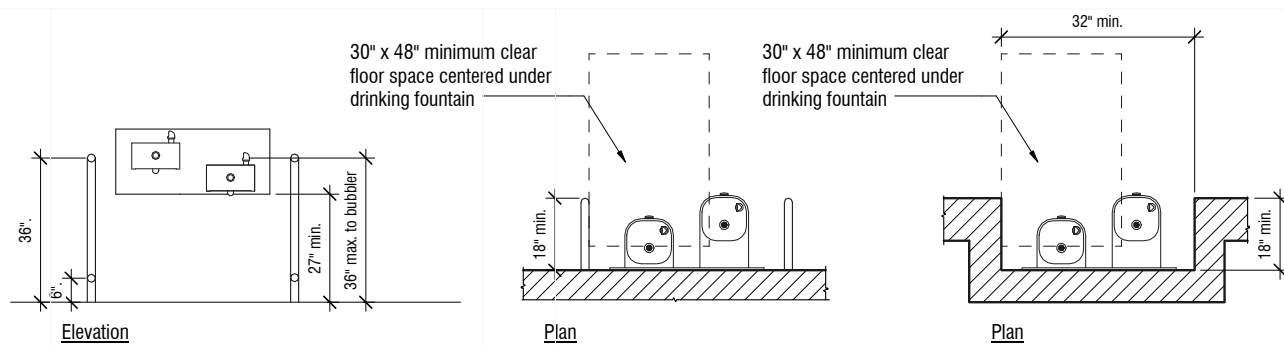

(sec. 1117b.1 part 5 plumbing, sec. 1507.3)

Notes:

- 1. Drinking fountains must be located completely within an alcove 18" x 32" minimum clear, or with wing walls or rails which project at least equal to depth of drinking fountain.
2. Water stream must be parallel with the front of the drinking fountain for any accessible drinking fountains.
3. See section 1117B.1, part 5 plumb, sec. 1507(A) for title 24 requirements. Accessible drinking fountains.
4. Where only one drinking fountain is provided on a floor level, it shall be a drinking fountain which is accessible to individuals who use wheelchairs and one accessible to those who have difficulty bending and stooping.

11 Hi-Lo Drinking Fountain Plan

T1.02 Scale: 1/2" = 1'-0"

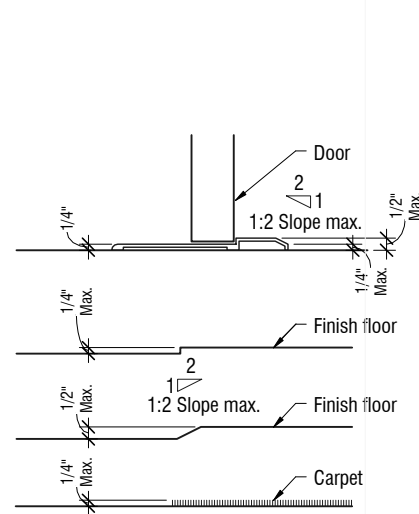

10 Accessible - Change of Elevation

T1.02 Scale: 3" = 1'-0"

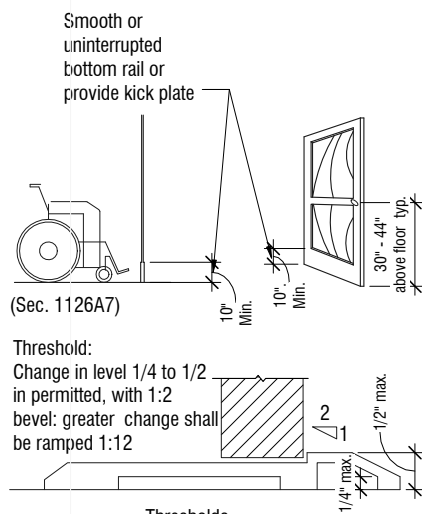

7 Door Diagrams

T1.02 Scale: 1/4" = 1'-0"

Notes:

- 1. Capable of opening 90 degrees.
2. Latching and locking doors that are hand-activated and which are in a path of travel shall be operable with a single effort by lever type hardware, panic bars, push-pull activating bars, or other hardware designed to provide passage without requiring the ability to grasp the opening hardware.
3. The force for pushing or pulling open interior swinging egress doors other than fire doors, shall not exceed 5 lbs. For other doors they shall not exceed 15 lbs.
4. Maximum effort to operate exterior doors shall not exceed 8.5 lbs.
5. 10 inch kick plate can be eliminated if door is automatic, sliding or gates.

4 Path of Travel

T1.02 Scale: 1/2" = 1'-0"

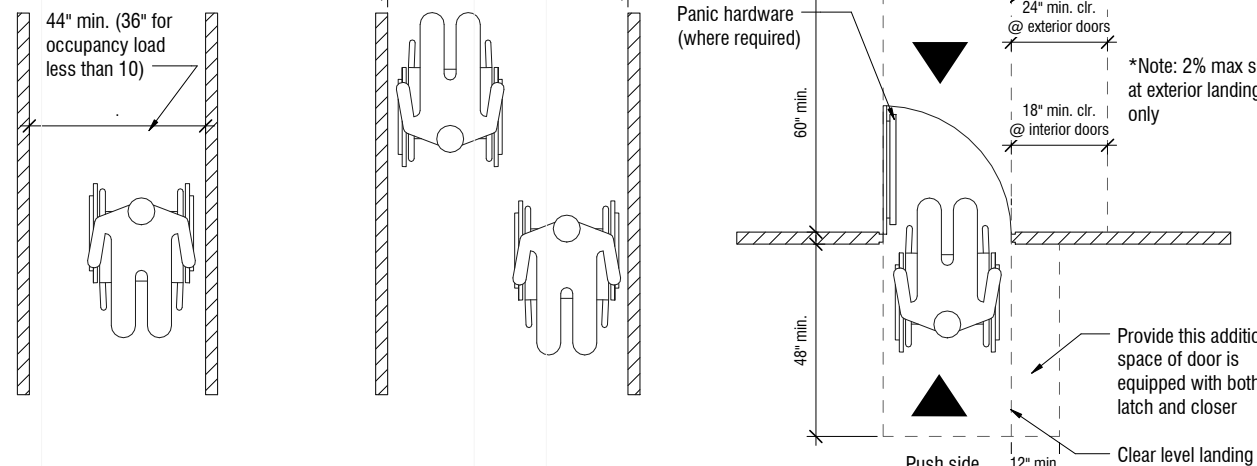
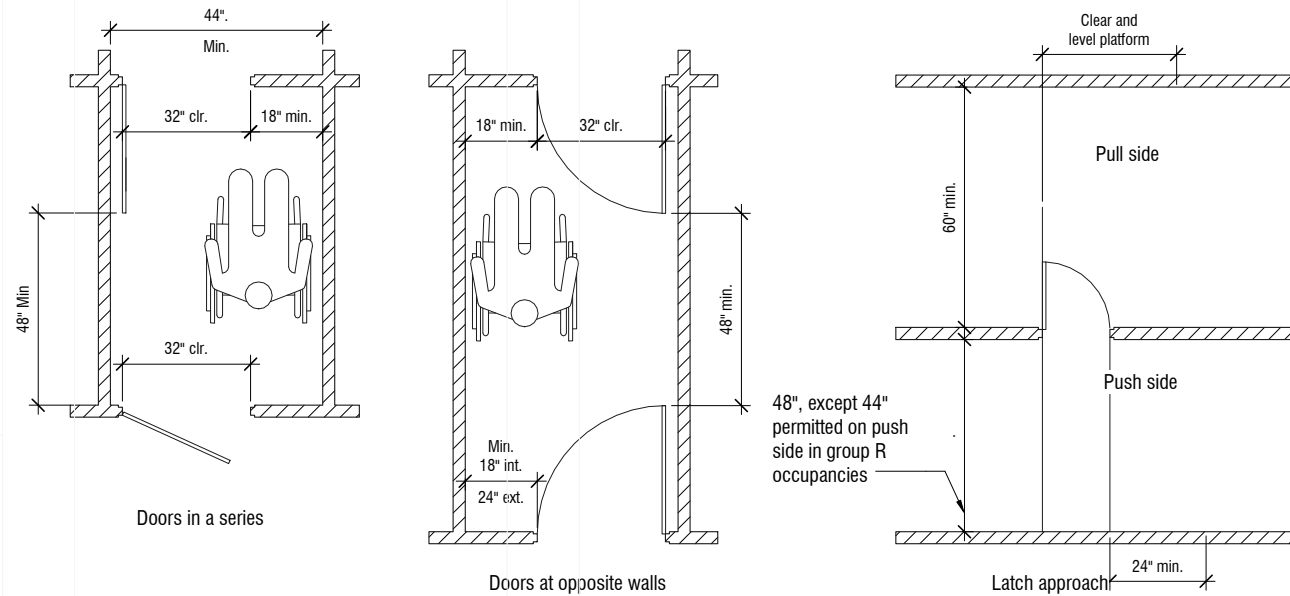

Corridor Under 200 feet (Sec. 1005.2.1A)

Notes:

- 1. All floor surface materials to be firm, stable and slip resistant. maximum cross slope: 1/4 inch per foot. at least one elevator to connect all floors.
2. Doors may also swing outward at both ends. such doors must have 12 inch minimum clearance to the push/strike if door is equipped with both latch and closer.

Corridor Over 200 feet (Sec. 1005.2.2.2A)

(See B,C,D under same section for other configurations)

Door approaches

(Sec. 1004.9.2.1.1A, 1004.9.2.2A)

Max. door closer pressures

- 5 LBS. interior
8.5 LBS. exterior
15 LBS. fire - (See state title 24 Sec. 3304.(1.1))

Table with columns for No., Date, Description, and By, used for tracking revisions.

8226.A WEST FIELD CARGO REDEVELOPMENT FACILITY PHASE 1 ACCESSIBILITY

ARCHITECTS SEAL

Approval and design information including 'APPROVED' signatures, designer 'RJ', checker 'JT', date '08/02/13', scale 'AS NOTED', and sheet number 'T1.02'.

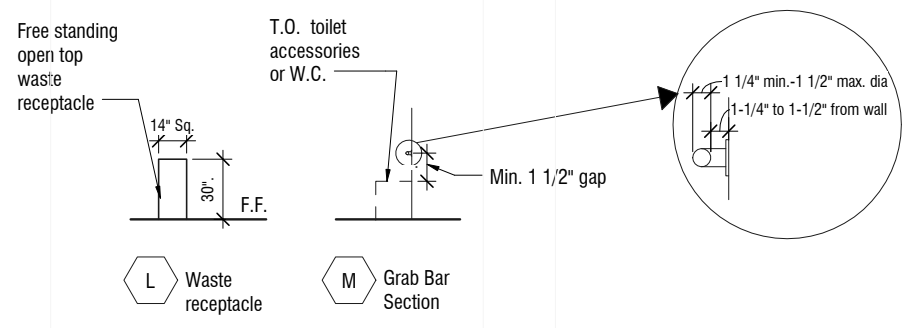
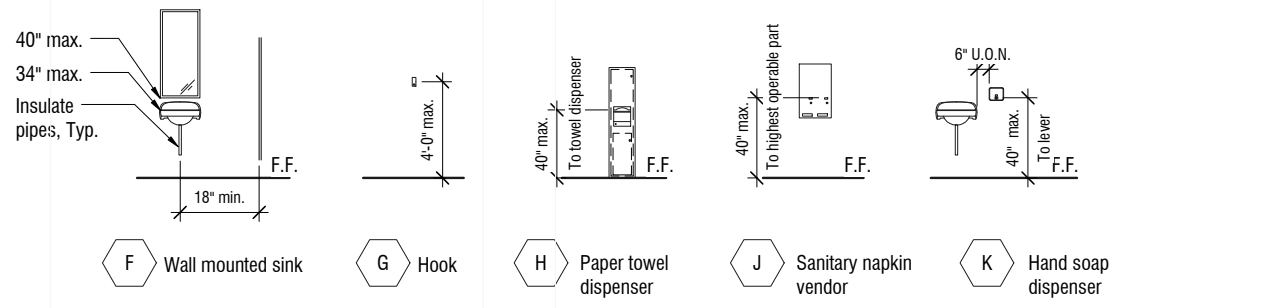
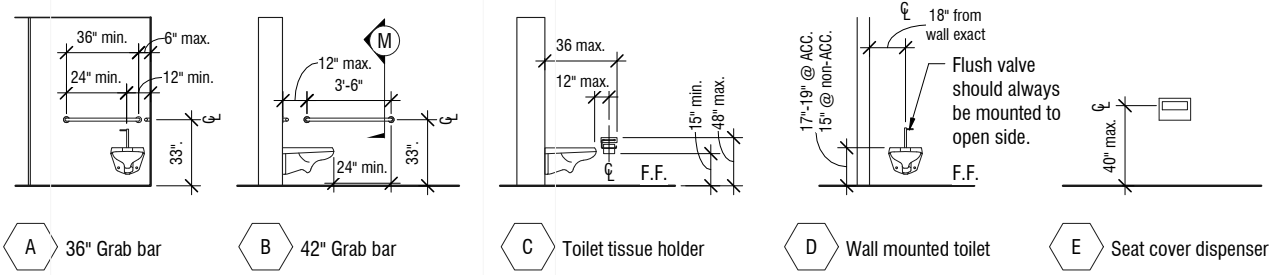

Note: All dispensers + 40" max. to highest operable part.

**11 Toilet Accessories Height Schedule**  
**T1.03** Scale: 1/4" = 1'-0"

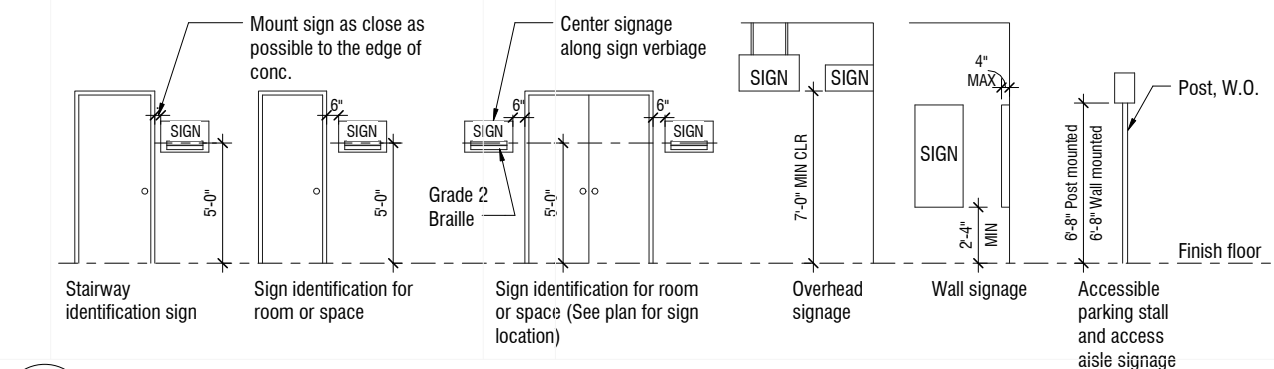

**10 Signage Mounting Height Schedule**  
**T1.03** Scale: 1/4" = 1'-0"

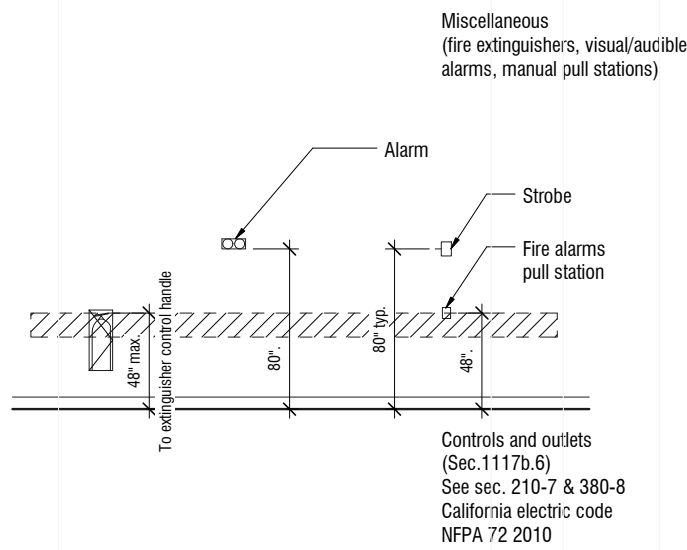

**6 Fire Accessory Mounting Heights**  
**T1.03** Scale: 1/4" = 1'-0"

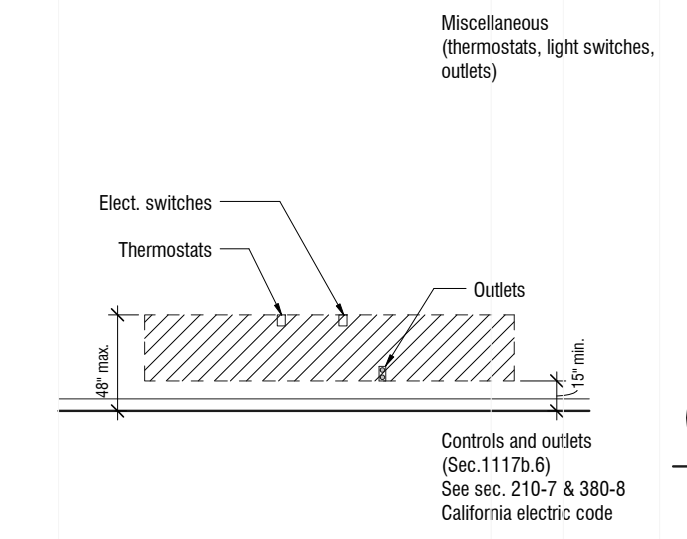

**5 Controls and Outlets Mounting Heights**  
**T1.03** Scale: 1/4" = 1'-0"

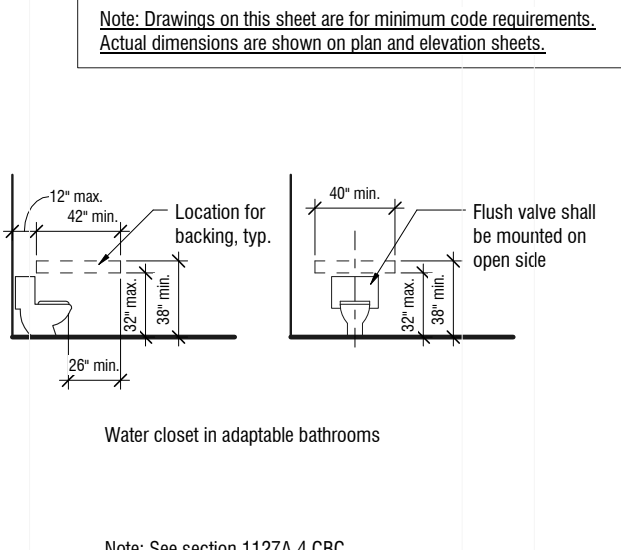

**3 Grab Bar Reinforcements**  
**T1.03** Scale: 1/4" = 1'-0"

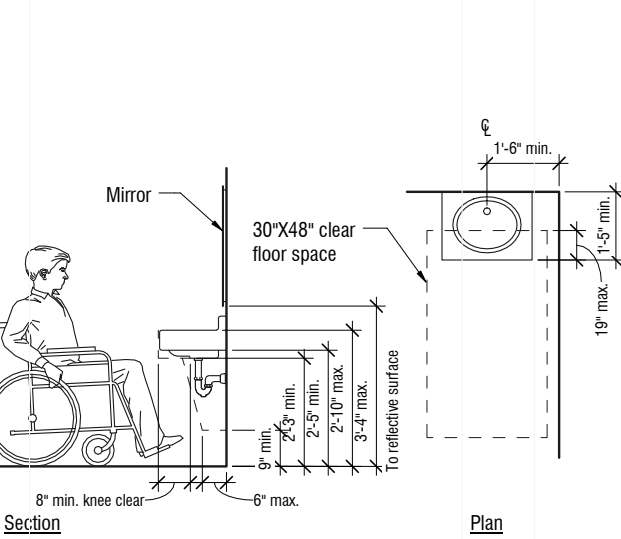

**2 Accessible - Lavatory Clearances**  
**T1.03** Scale: 1/2" = 1'-0"

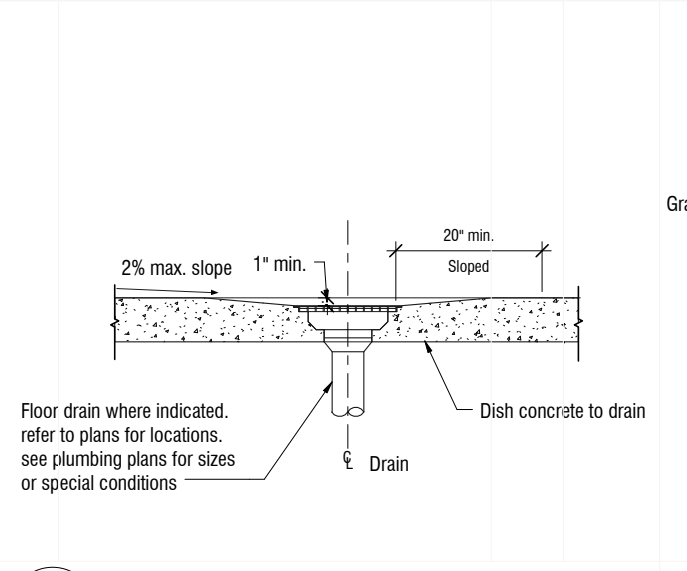

**4 Floor Drain**  
**T1.03** Scale: 1" = 1'-0"

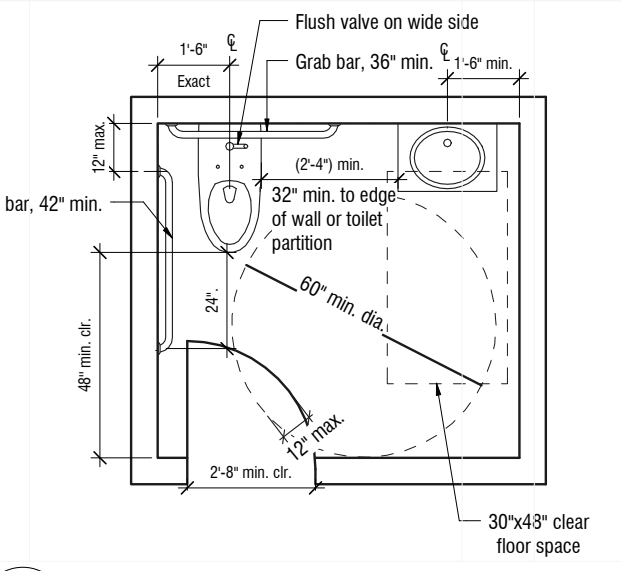

**1 Accessible - Single Occupancy Toilet**  
**T1.03** Scale: 1/2" = 1'-0"

8226.A  
 WEST FIELD CARGO  
 REDEVELOPMENT FACILITY  
 PHASE 1  
 ACCESSIBILITY

ARCHITECTS SEAL	
APPROVED	APPROVED
APPROVED	APPROVED
DESIGNED BY: RJ	CHECKED BY: JT
DRAWN BY: JL	DATE: 08/02/13
SCALE: AS NOTED	SIZE: D
SHEET NUMBER	REVISION
T1.03	TBD of TBD



**2 Level 2 - Egress Plan Offices A-B**  
A0.01 Scale: 1" = 20'-0"

**3 Level 2 - Egress Plan Offices C-D**  
A0.01 Scale: 1" = 20'-0"

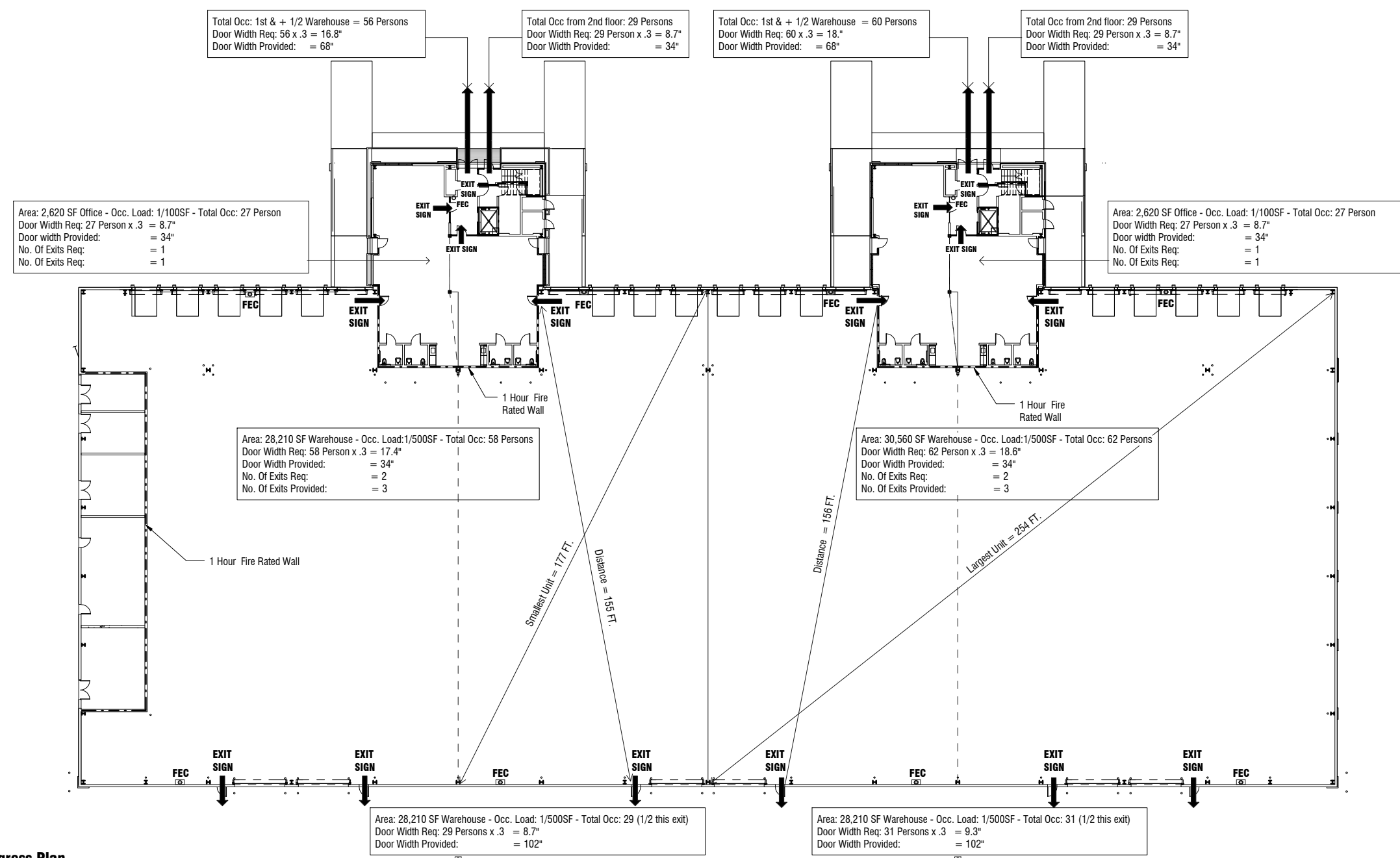

**1 Overall Egress Plan**  
A0.01 Scale: 1" = 20'-0"

NO.	DATE	DESCRIPTION	BY

8226.A  
 WEST FIELD CARGO  
 REDEVELOPMENT FACILITY  
 PHASE 1  
 EGRESS PLANS

ARCHITECTS SEAL

APPROVED

APPROVED

APPROVED

DESIGNED BY: RJ	CHECKED BY: JT
DRAWN BY: JL	DATE: 08/02/13
SCALE: AS NOTED	SIZE: D
SHEET NUMBER	REVISION

A0.01

TBD of TBD

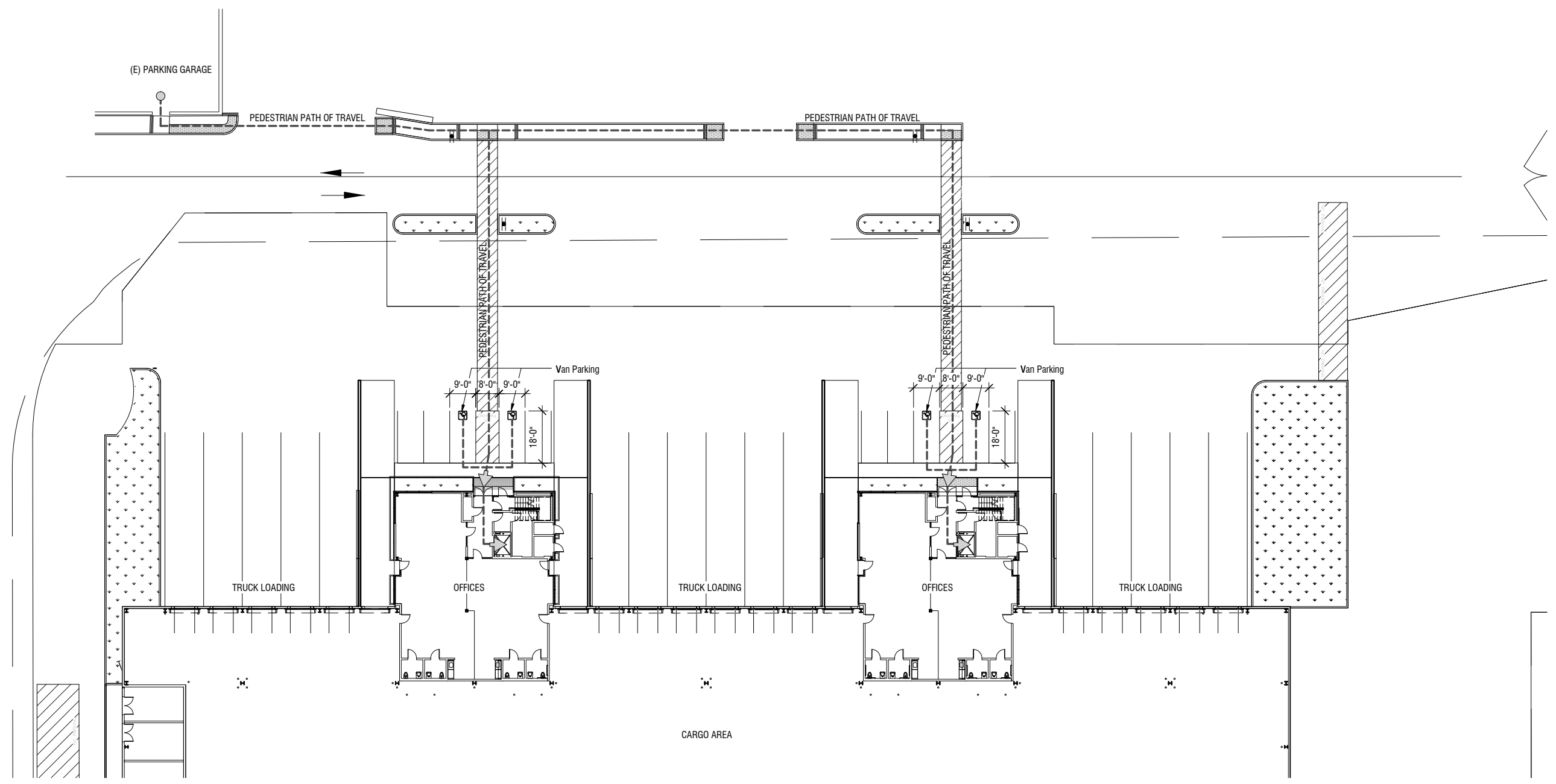

**1 Partial Site Plan**  
**A1.01** Scale: 1" = 20'-0"

No.	DATE	DESCRIPTION	BY

**8226.A**  
**WEST FIELD CARGO**  
**REDEVELOPMENT FACILITY**  
**PHASE 1**  
**PARTIAL SITE PLAN -**  
**PEDESTRIAN PATH**  
**OF TRAVEL**

ARCHITECTS SEAL

APPROVED  
 APPROVED  
 APPROVED

DESIGNED BY: RJ	CHECKED BY: JT
DRAWN BY: JL	DATE: 08/02/13
SCALE: SCALE: AS NOTED	SIZE: D
SHEET NUMBER	REVISION

**A1.01**      **TBD of TBD**

T:\12010 (WestCargo)\20 Drawings\20 Revit\AR\_West Cargo\_Central\_R2013.dwg Copyright 2013 by the City and County of San Francisco. These construction documents are the sole property of the City and County of San Francisco and are protected by the Copyright Act. Any reproduction, publication, or use by any method, in whole or in part, without the express written consent of the San Francisco Airport Commission is prohibited.



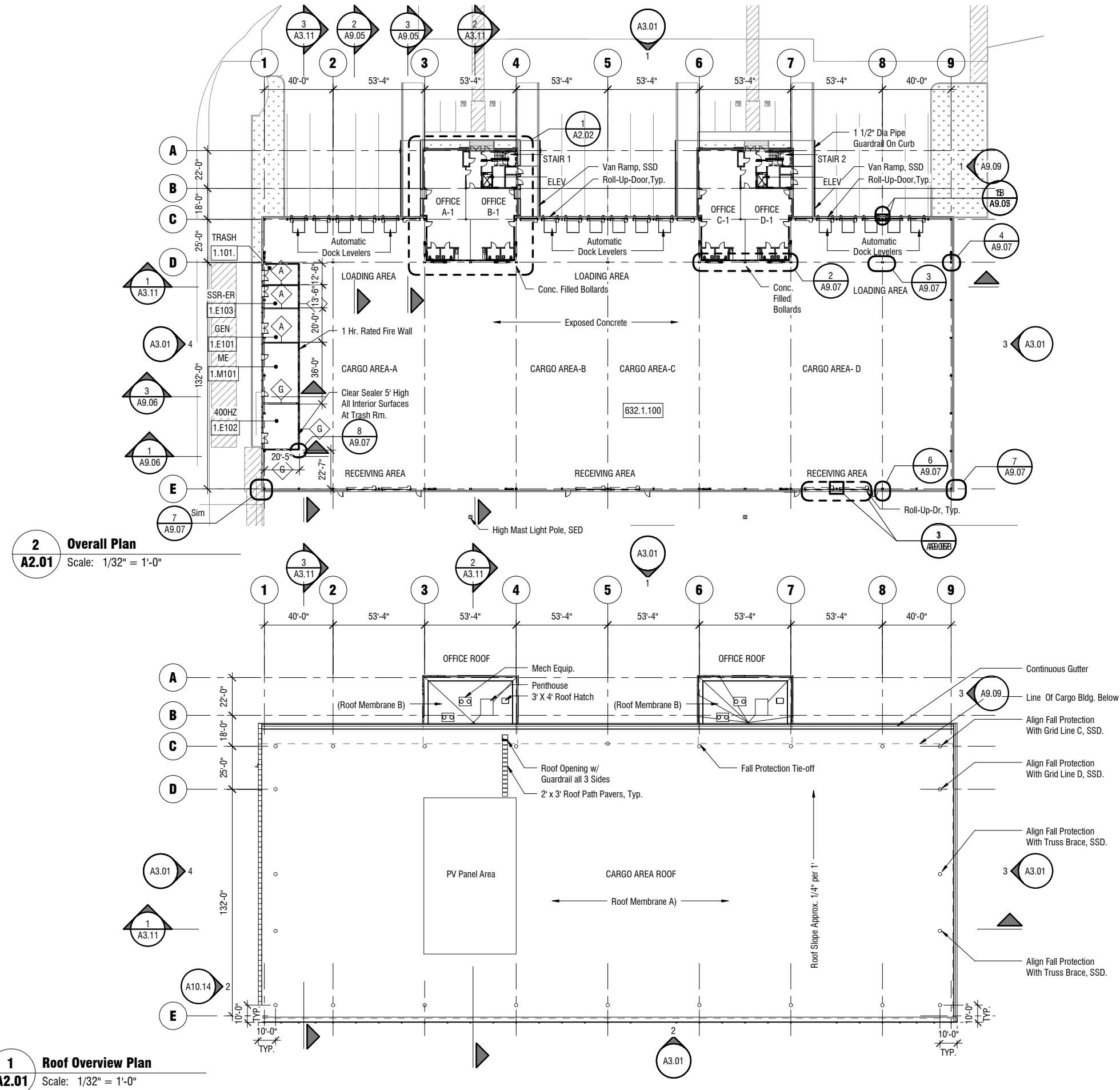

**2 Overall Plan**  
**A2.01** Scale: 1/32" = 1'-0"

**1 Roof Overview Plan**  
**A2.01** Scale: 1/32" = 1'-0"

No.	DATE	DESCRIPTION	BY

8226.A  
 WEST FIELD CARGO  
 REDEVELOPMENT FACILITY  
 PHASE 1  
 OVERVIEW PLANS

ARCHITECTS SEAL

APPROVED \_\_\_\_\_

APPROVED \_\_\_\_\_

APPROVED \_\_\_\_\_

DESIGNED BY: RJ  
 DRAWN BY: JL  
 SCALE: AS NOTED  
 SHEET NUMBER

CHECKED BY: JT  
 DATE: 08/02/13  
 SIZE: D  
 REVISION

SEQUENCE NUMBER

**A2.01**    TBD of TBD

T:\12010 (WestCargo)\20 Drawings\20 Revit\AR\_West\_Cargo\_Central\_Revit\080213\080213-01.dwg (08/02/2013 10:00:00 AM) Copyright 2013, Revit Architecture. All rights reserved. No part of this drawing may be reproduced, stored in a retrieval system, or transmitted in any form or by any means, electronic, mechanical, photocopying, recording, or by any information storage or retrieval system, without the express written consent of the San Francisco Airport Commission.

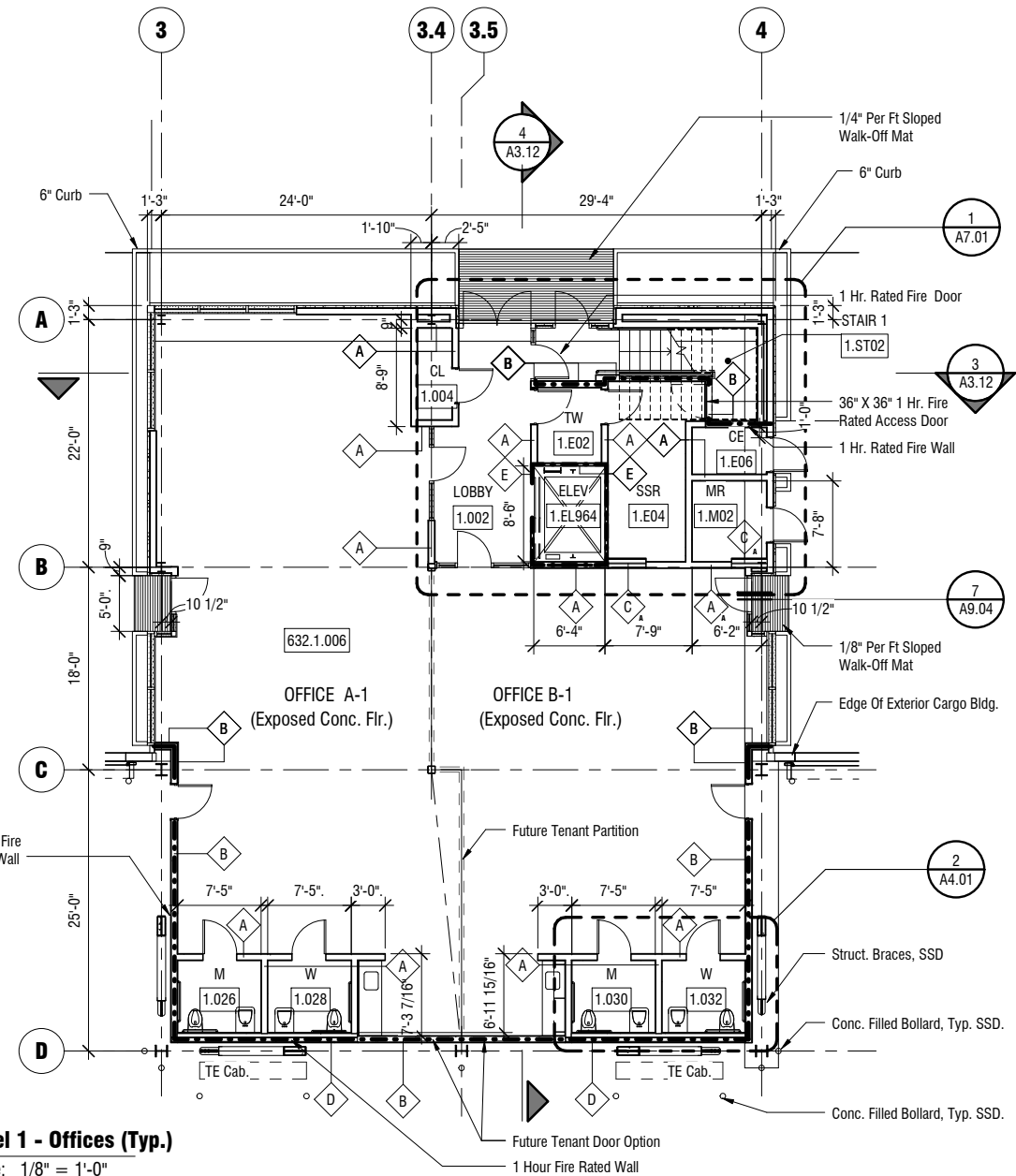
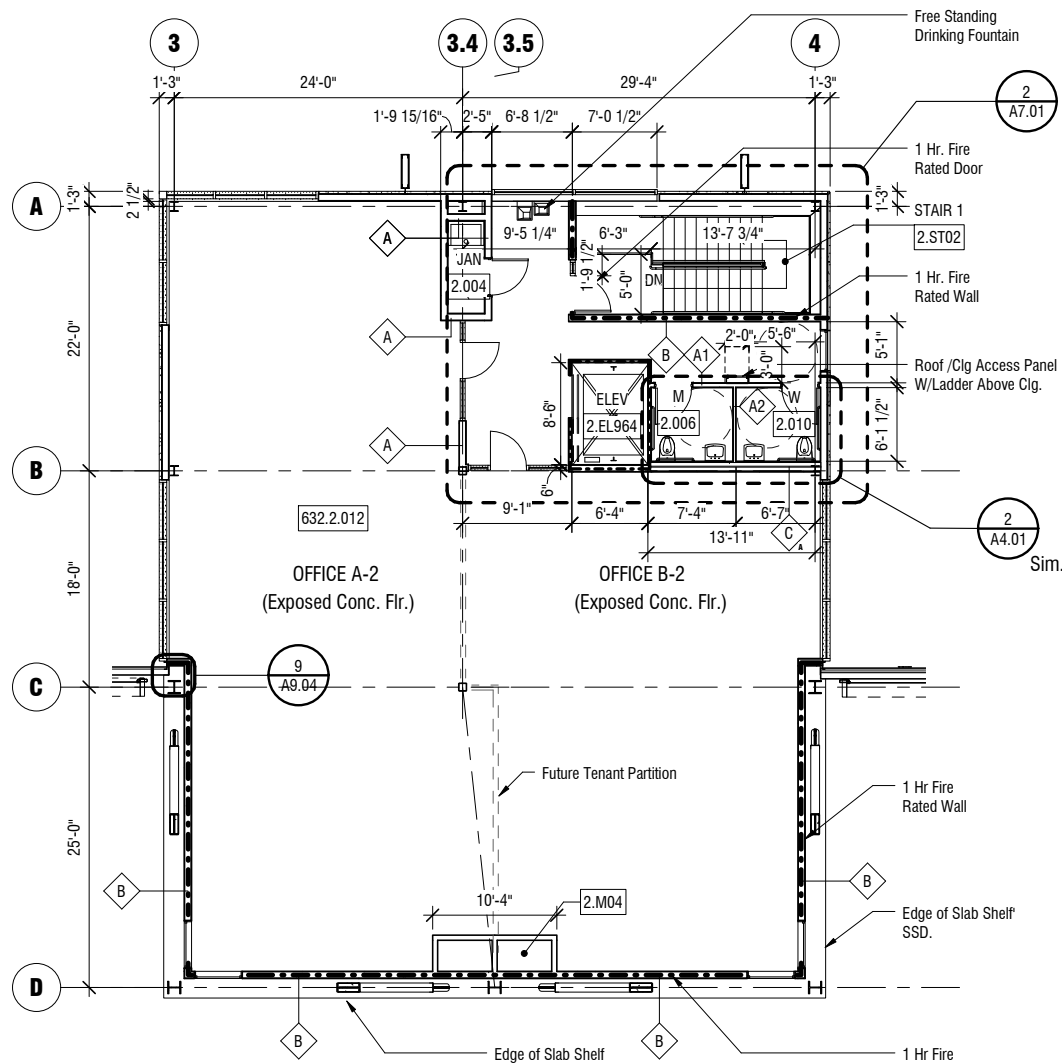
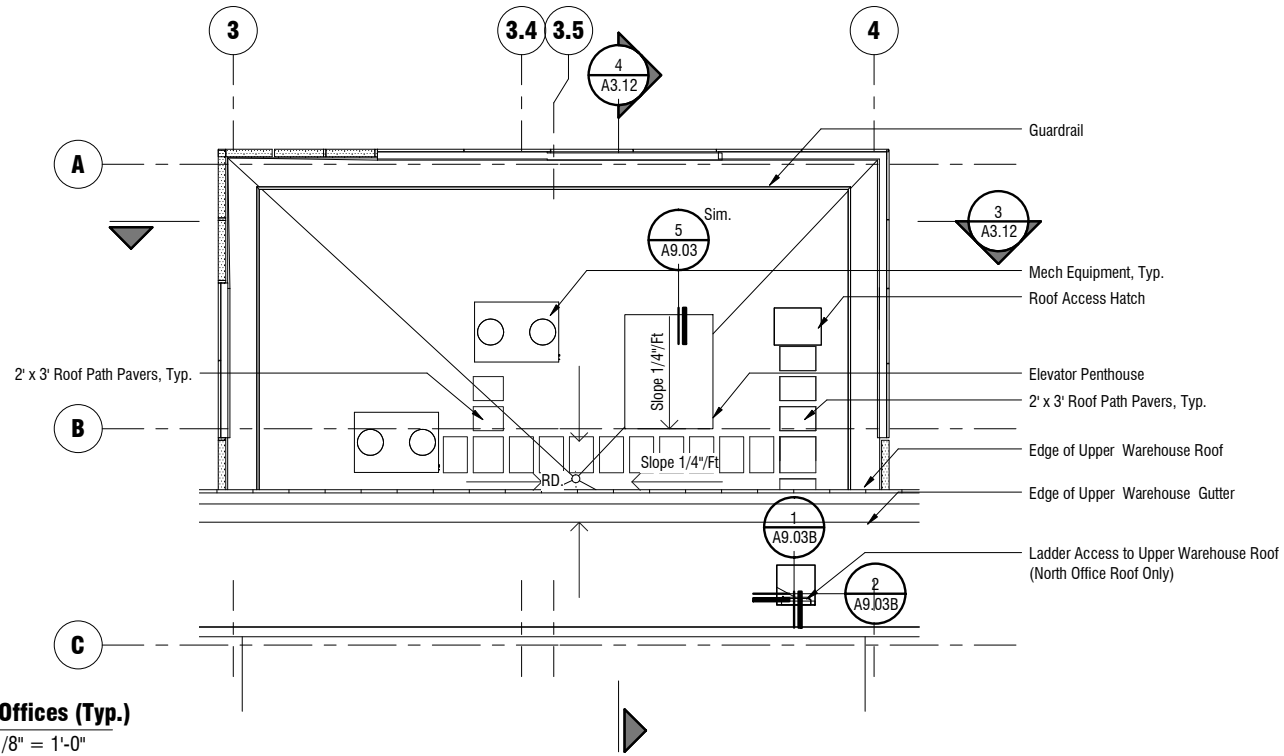

8226.A

WEST FIELD CARGO  
REDEVELOPMENT FACILITY  
PHASE 1  
ENLARGED FLOOR PLANS

ARCHITECTS SEAL

APPROVED

APPROVED

APPROVED

DESIGNED BY: RJ  
DRAWN BY: JL  
SCALE: AS NOTED  
SHEET NUMBER

CHECKED BY: JT  
DATE: 08/02/13  
SIZE: D  
REVISION

A2.02

TBD of TBD

REVISIONS

No.	DATE	DESCRIPTION	BY

Copyright 2013 by the City and County of San Francisco. These construction documents are the sole property of the City and County of San Francisco and are protected by the Copyright Act. Any reproduction, publication, or use by any method, in whole or in part, without the express written consent of the San Francisco Airport Commission is prohibited.

MATERIAL LIST						
NAME	LOCATION	MATERIAL	FINISH	COLOR	MANUFACTURER (OR EQUAL)	TYPE (OR EQUAL)
ROOF MEMBRANE A	CARGO ROOF	PVC SINGLE PLY MEMBRANE	N/A	WHITE	SARNAFIL	SARNAFIL
ROOF MEMBRANE B	OFFICE ROOF	PVC SINGLE PLY MEMBRANE	N/A	WHITE	SARNAFIL	SARNAFIL
METAL PANEL 1	FACIA & OVERHANG	LIGHTWEIGHT INSULATED METAL COMPOSITE PANELS	PRE FINISHED - VERSACOR ULTRA PF	MATCH WHITE	CENTRIA	VERSAWALL 2"x36", EMBOSSED, STRIATED
METAL PANEL 1	WEST WALL (AOA)	LIGHTWEIGHT INSULATED METAL COMPOSITE PANELS	PRE FINISHED - VERSACOR ULTRA PF	MATCH WHITE	CENTRIA	VERSAWALL 2"x36", EMBOSSED, STRIATED
METAL PANEL 2	NORTH, SOUTH, EAST WALL	LIGHTWEIGHT INSULATED METAL COMPOSITE PANELS	PRE FINISHED - VERSACOR ULTRA PF	9955 BLUE	CENTRIA	VERSAWALL 2"x36", EMBOSSED, STRIATED
METAL LOUVERS W/ DOORS	NORTH WALL UTILITIES	METAL LOUVERS W/INTEGRATED DOORS	GALVANIZED AND KYNAR COATING	MATCH WHITE	TBD	
DAYLIGHT PANELS	CLERESTORY/AOA	TRANSLUCENT MULTI LAYER PANELS	N/A	YELLOW (RAL 1023)	RODECA	PC 2540-4 (40x500mm)
CONCRETE BASE	BASE	CONCRETE, POUR-IN-PLACE	N/A	NATURAL	TBD	
ROLL-UP DOOR I	AOA ROLL-UP DOORS	METAL ROLL-UP DOOR (16' x 16')	PRE FINISHED (COLORCOTE)	MATCH 9955 BLUE	COOKSON	FCM MOTOR OPERATED SERVICE DOOR
EXIT DOORS	AOA	SOLID METAL DOORS	PRE FINISHED	MATCH 9955 BLUE	TBD	
ROLL-UP Door II	DOCK ROLL-UP DOORS	METAL ROLL-UP DOOR (9'w x 12'h)	PRE FINISHED (COLORCOTE)	MATCH WHITE	COOKSON	FCM MOTOR OPERATED SERVICE DOOR
METAL PANEL 3	OFFICE POD WALL	COMPOSITE METAL PANEL	PRE FINISHED	ALUMINUM	ALUCABOND	OVER WALL W/ SELF ADHERING WATER BARRIER
WINDOW SYSTEM	OFFICE POD WINDOWS	ALUMINUM STOREFRONT SYSTEM	ANODIZED	MATCH ALUMINUM	ARCADIA	THERMALLY BROKEN
GLASS DOORS	OFFICE POD DOORS	ALUMINUM FRAME GLASS DOORS	ANODIZED	MATCH ALUMINUM	ARCADIA	THERMALLY BROKEN
GLAZING	OFFICE POD	DUAL PANE GLASS	N/A	DYNAMIC GLASS	SAGE	LOW E, SAFETY GLASS WHERE REQUIRED
GLAZING	OFFICE POD	SPANDREL	N/A	DARK GREY	VIRACON	LOW E, SAFETY GLASS WHERE REQUIRED

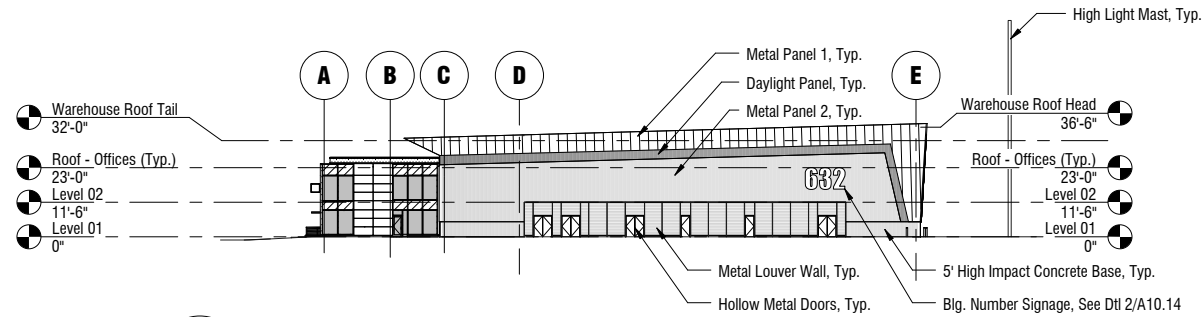

**4 North Elevation**  
**A3.01** Scale: 1/32" = 1'-0"

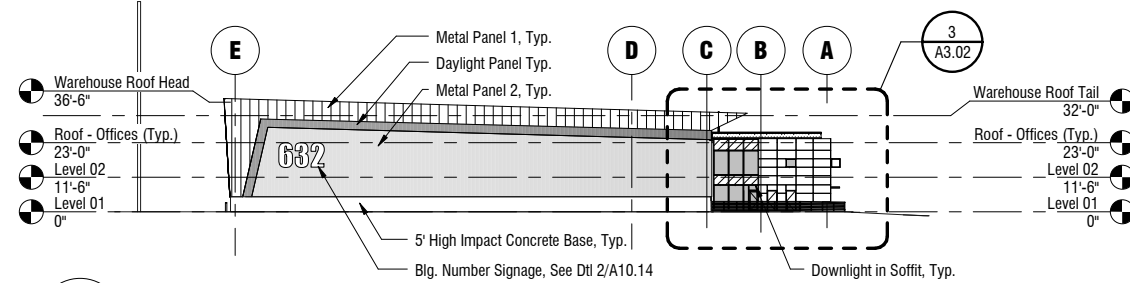

**3 South Elevation**  
**A3.01** Scale: 1/32" = 1'-0"

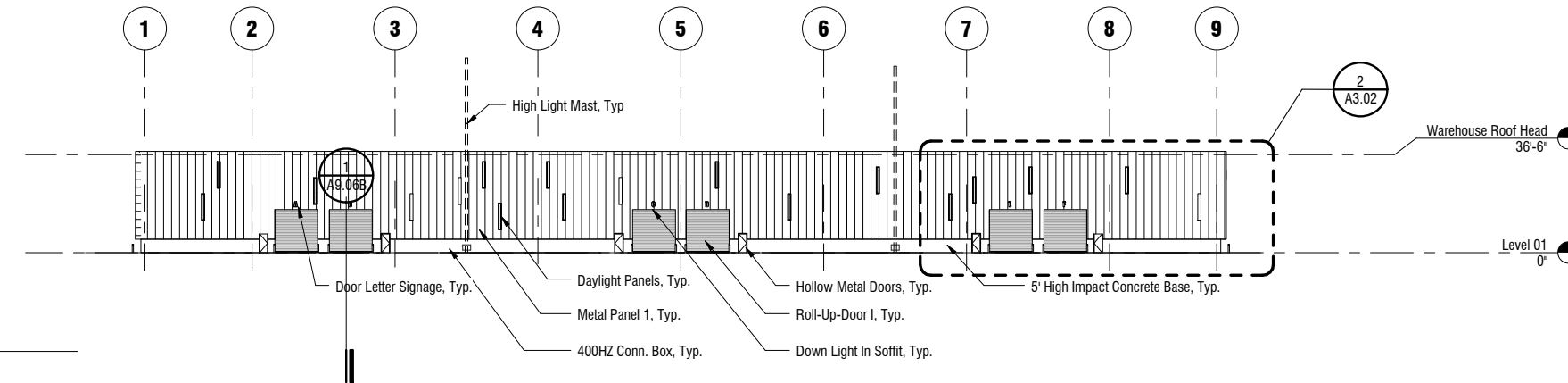

**2 West Elevation**  
**A3.01** Scale: 1/32" = 1'-0"

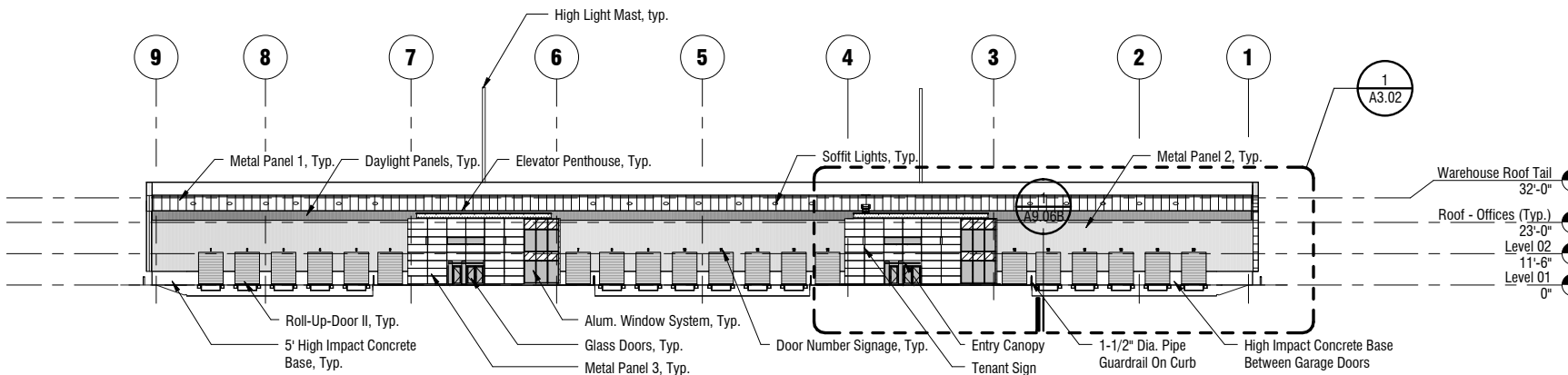

**1 East Elevation**  
**A3.01** Scale: 1/32" = 1'-0"

NO.	DATE	DESCRIPTION	BY

**8226.A**

**WEST FIELD CARGO REDEVELOPMENT FACILITY PHASE 1**

**ELEVATIONS & MATERIAL LIST**

ARCHITECTS SEAL

APPROVED

APPROVED

APPROVED

DESIGNED BY: RJ

CHECKED BY: JT

DRAWN BY: JL

DATE: 08/02/13

SCALE: AS NOTED

SIZE: D

REVISION

SEQUENCE NUMBER

**A3.01**

TBD of TBD

T:\12010 (WestCargo)\20 Drawings\20 Revit\AR\_West Cargo\_Central\_R2013.dwg 08/02/13 10:42 AM JL Copyright © 2013 by the City and County of San Francisco. These construction documents are the sole property of the City and County of San Francisco and are protected by the Copyright Act. Any reproduction, publication, or use by any method, in whole or in part, without the express written consent of the San Francisco Airport Commission is prohibited.

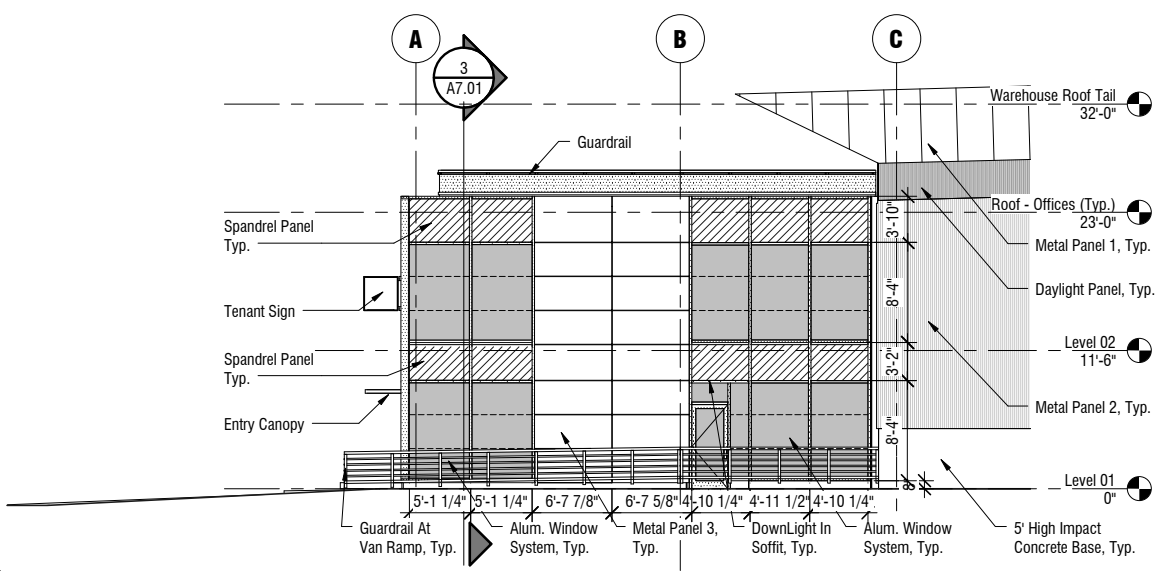

4 Partial North Elevation  
A3.02 Scale: 1/8" = 1'-0"

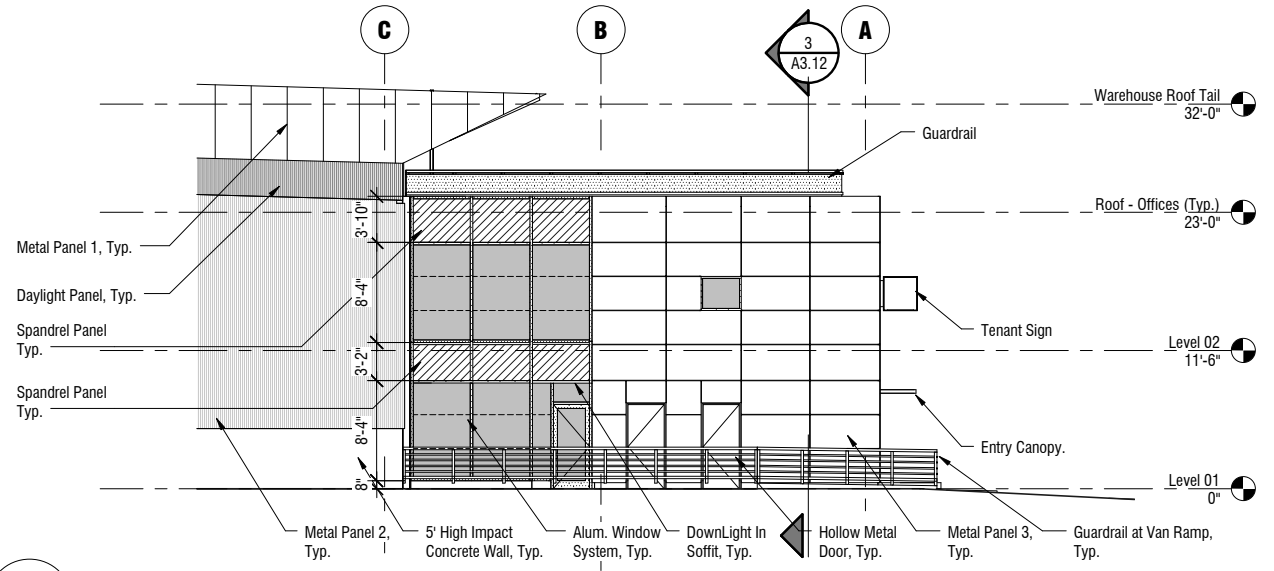

3 Partial South Elevation  
A3.02 Scale: 1/8" = 1'-0"

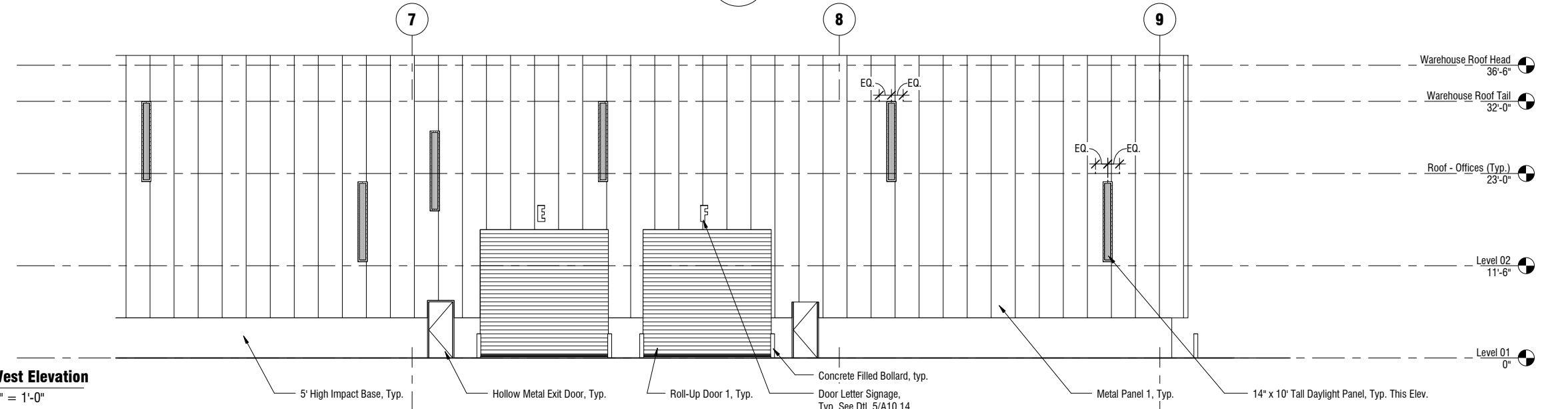

2 Partial West Elevation  
A3.02 Scale: 1/8" = 1'-0"

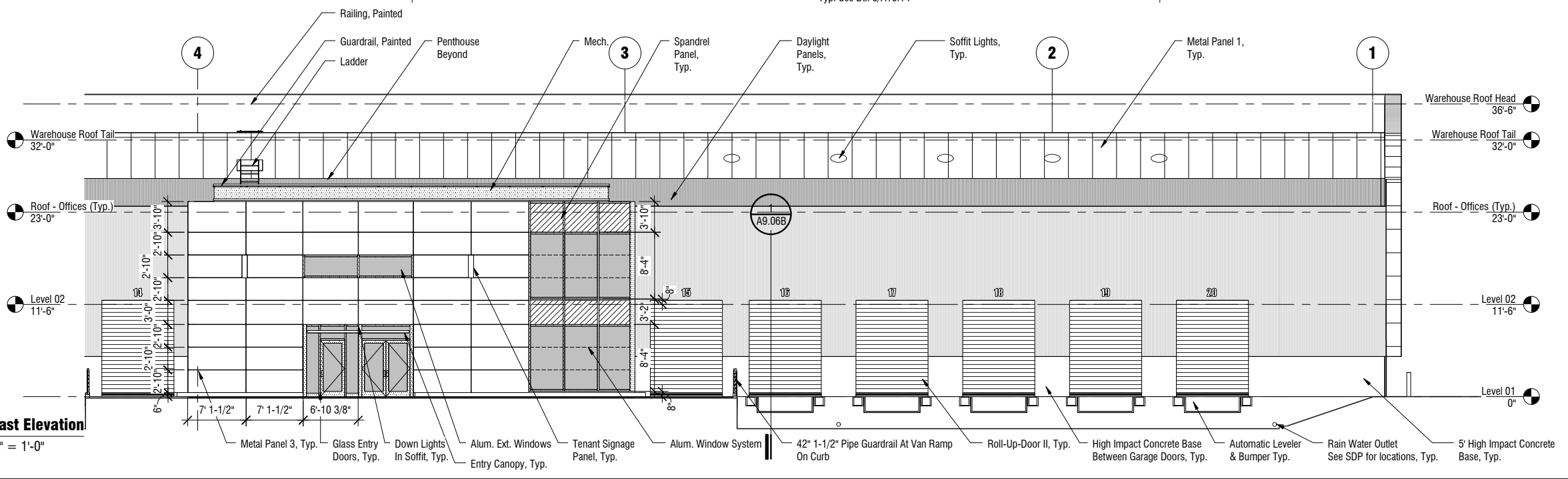

1 Partial East Elevation  
A3.02 Scale: 1/8" = 1'-0"

No.	DATE	DESCRIPTION	BY

8226.A

WEST FIELD CARGO  
REDEVELOPMENT FACILITY  
PHASE 1

ENLARGED ELEVATIONS

ARCHITECTS SEAL

APPROVED \_\_\_\_\_

APPROVED \_\_\_\_\_

APPROVED \_\_\_\_\_

DESIGNED BY: RJ

DRAWN BY: JL

SCALE: AS NOTED

SHEET NUMBER

CHECKED BY: JT

DATE: 08/02/13

SIZE: D

REVISION

SEQUENCE NUMBER

A3.02

TBD of TBD

T:\12010 (WestCargo)\20 Drawings\20 Revit\AR\_West\_Cargo\_Central\_20130808.dwg Copyright YEAR by the City and County of San Francisco. These construction documents are the sole property of the City and County of San Francisco and are protected by the City and County of San Francisco Airport Commission is prohibited. Any reproduction, publication, or use by any method, in whole or in part, without the express written consent of the San Francisco Airport Commission is prohibited.

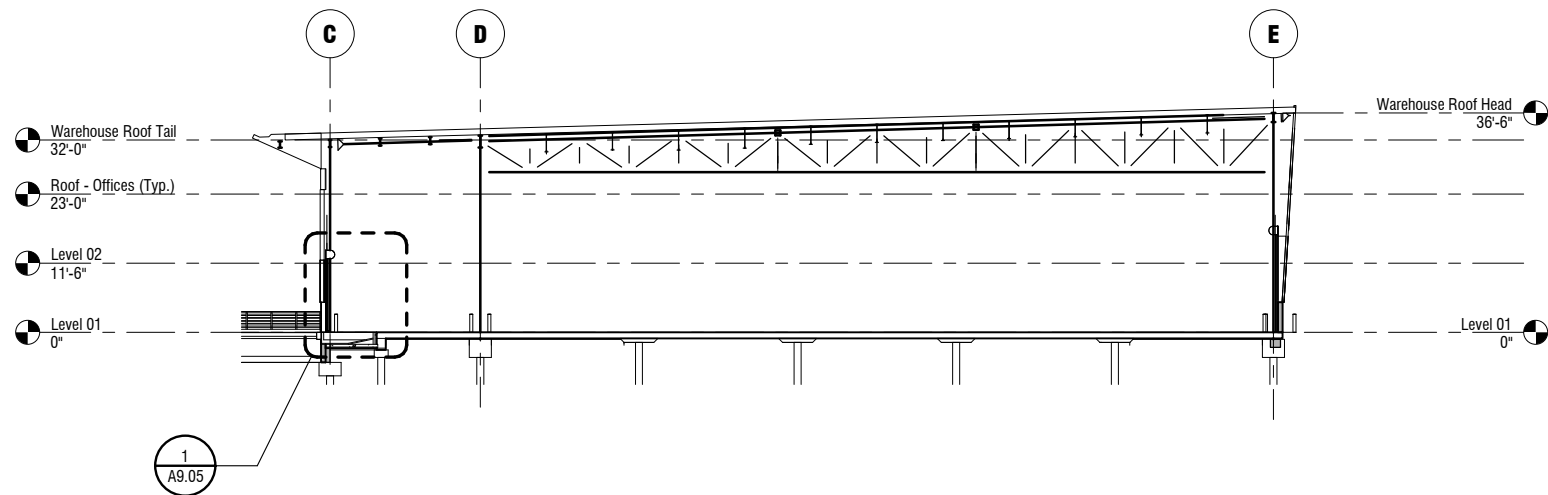

**3 Cargo Area Section 3**  
**A3.11** Scale: 1/16" = 1'-0"

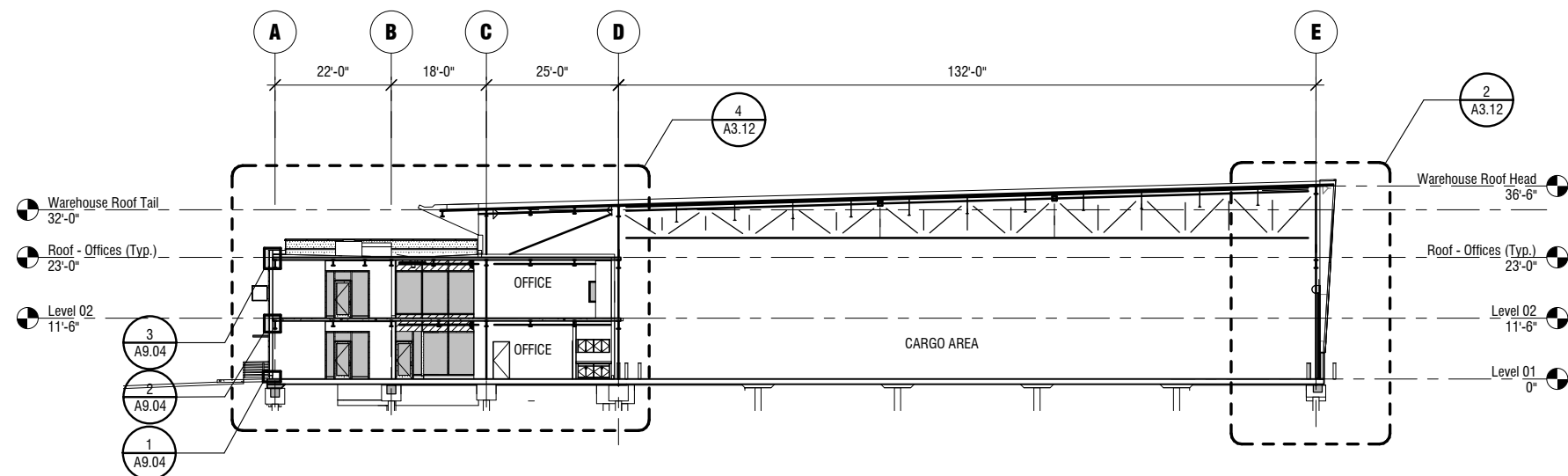

**2 Cargo Area Section 2**  
**A3.11** Scale: 1/16" = 1'-0"

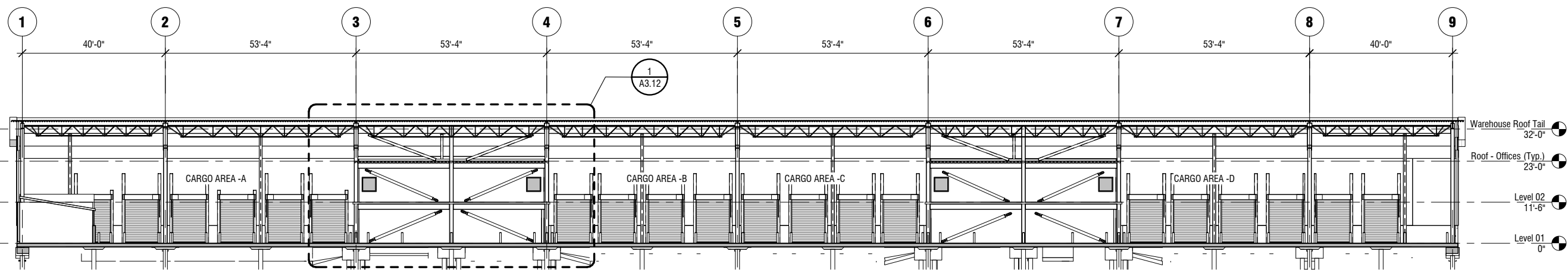

**1 Cargo Area Section 1**  
**A3.11** Scale: 1/16" = 1'-0"

No.	DATE	DESCRIPTION	BY

**8226.A**  
**WEST FIELD CARGO**  
**REDEVELOPMENT FACILITY**  
**PHASE 1**  
**SECTIONS**

ARCHITECTS SEAL

APPROVED \_\_\_\_\_

APPROVED \_\_\_\_\_

APPROVED \_\_\_\_\_

DESIGNED BY: RJ	CHECKED BY: JT
DRAWN BY: JL	DATE: 08/02/13
SCALE: SCALE: AS NOTED	SIZE: D
SHEET NUMBER	SEQUENCE NUMBER

**A3.11**      TBD of TBD

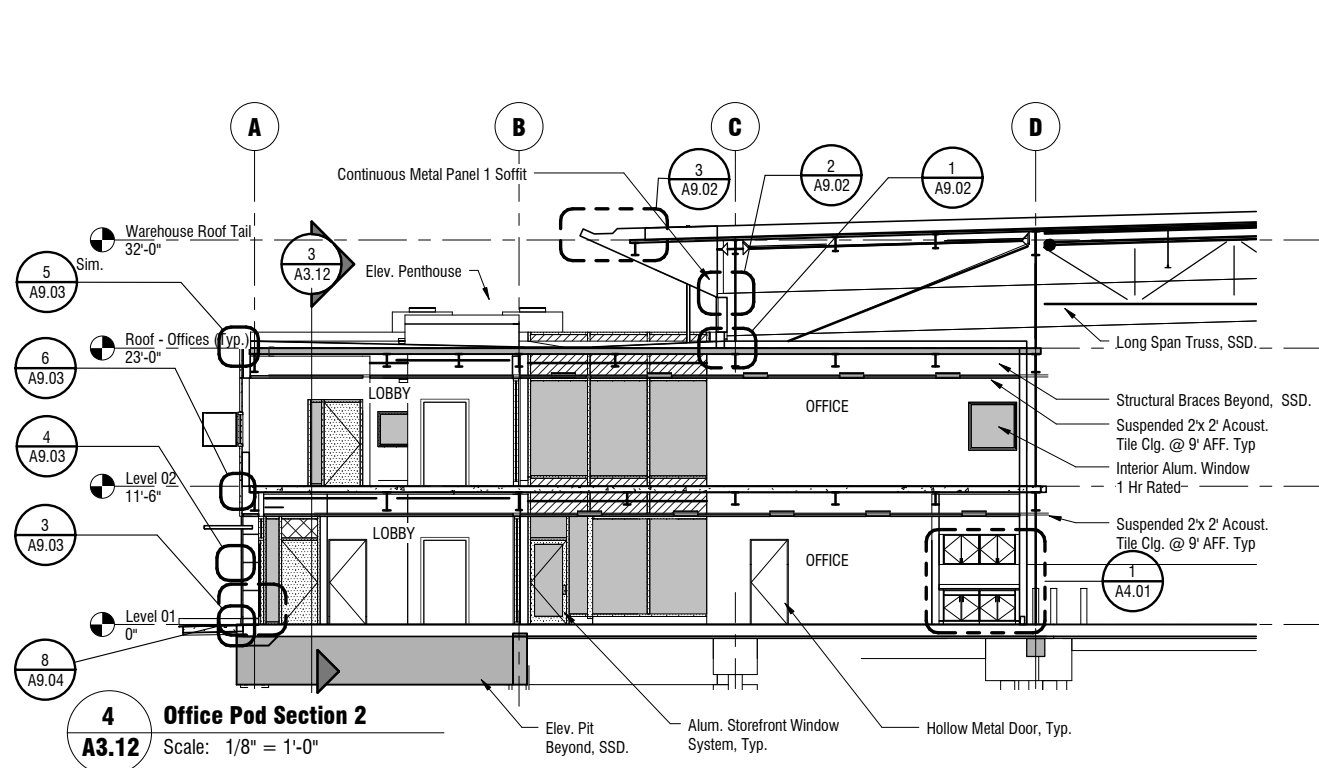

**4 Office Pod Section 2**  
**A3.12** Scale: 1/8" = 1'-0"

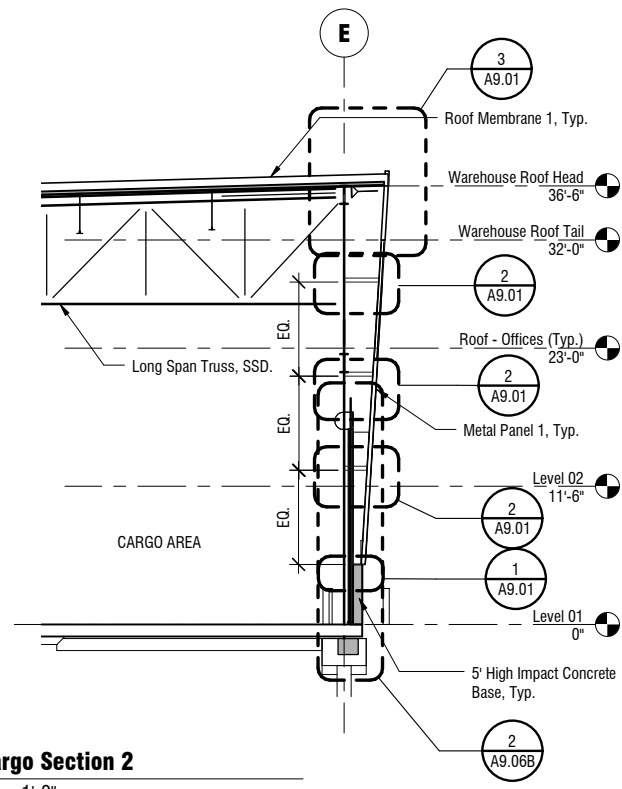

**2 Partial Cargo Section 2**  
**A3.12** Scale: 1/8" = 1'-0"

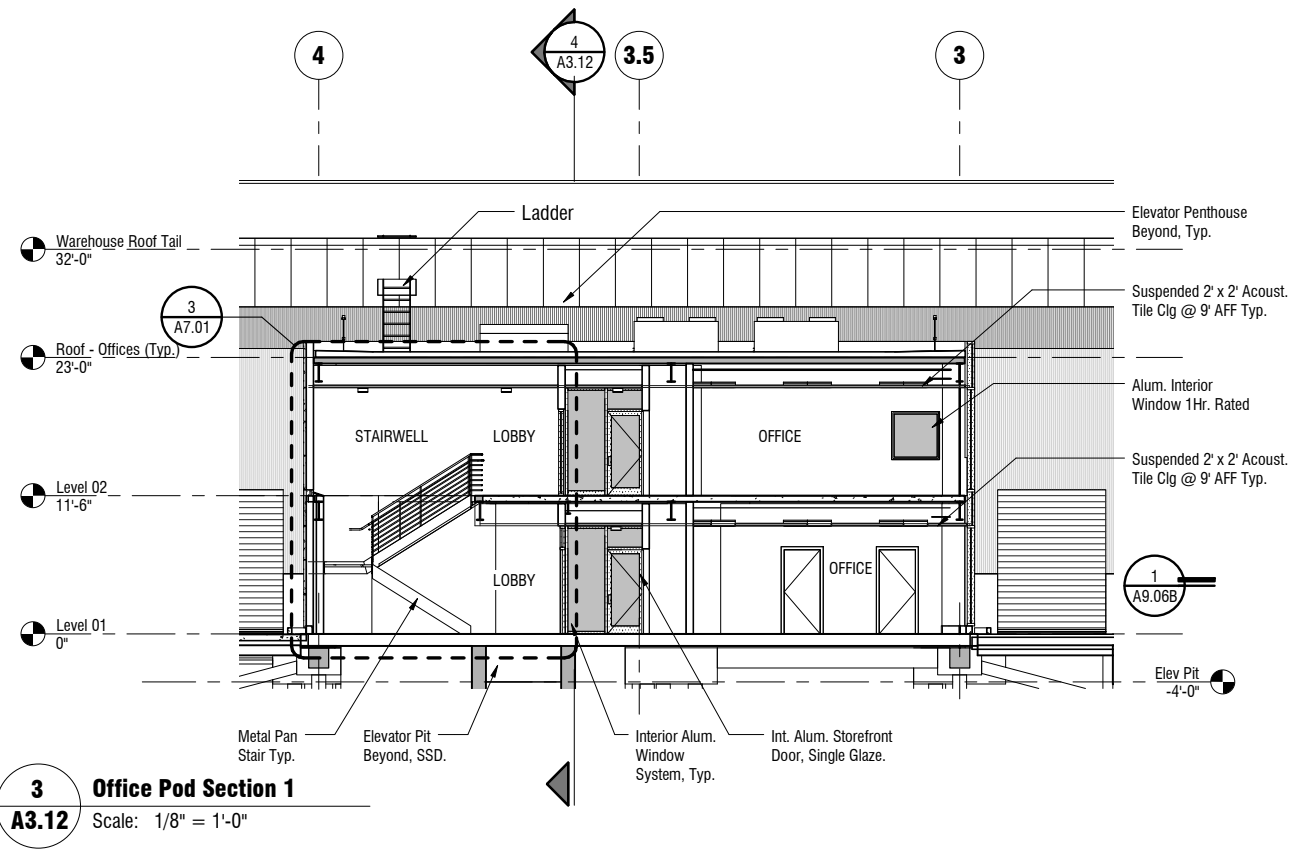

**3 Office Pod Section 1**  
**A3.12** Scale: 1/8" = 1'-0"

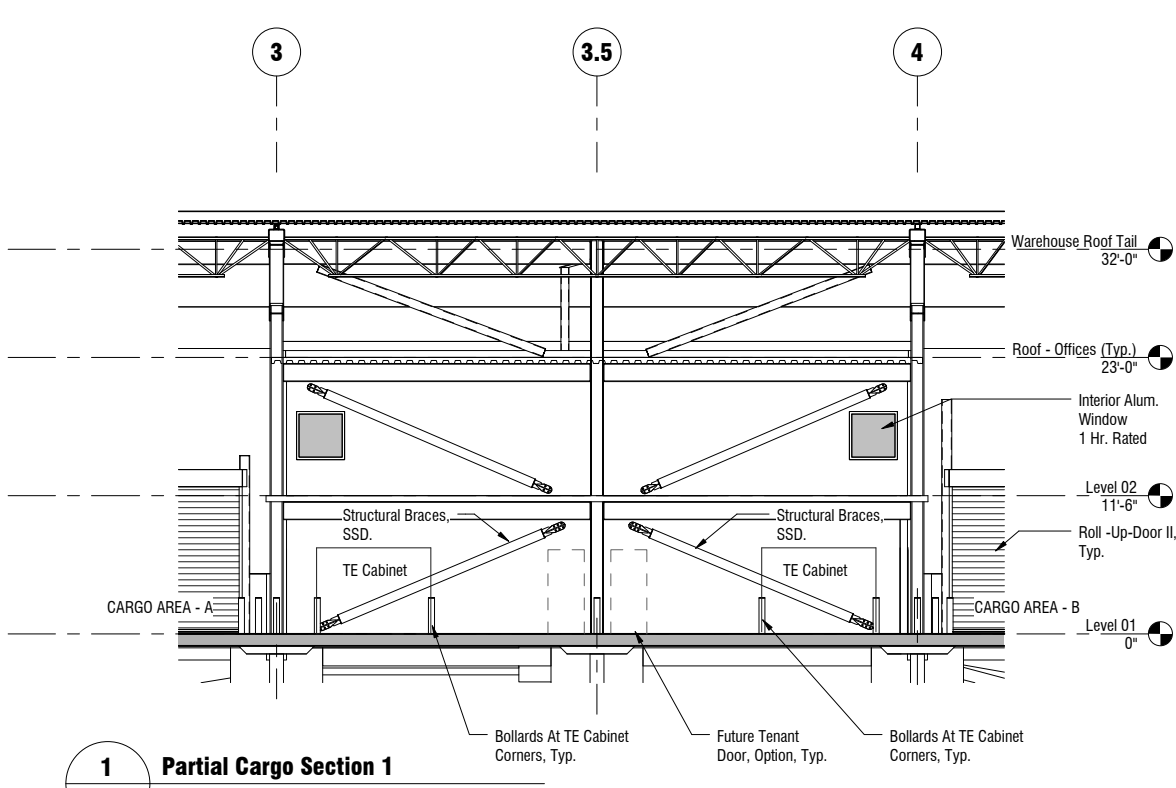

**1 Partial Cargo Section 1**  
**A3.12** Scale: 1/8" = 1'-0"

No.	DATE	DESCRIPTION	BY
REVISIONS			

**8226.A**  
**WEST FIELD CARGO**  
**REDEVELOPMENT FACILITY**  
**PHASE 1**  
**ENLARGED SECTIONS**

ARCHITECTS SEAL

APPROVED \_\_\_\_\_

APPROVED \_\_\_\_\_

APPROVED \_\_\_\_\_

DESIGNED BY: RJ	CHECKED BY: JT
DRAWN BY: JL	DATE: 08/02/13
SCALE: SCALE: AS NOTED	SIZE: D
SHEET NUMBER	SEQUENCE NUMBER

**A3.12**      TBD of TBD

T:\12010 (WestCargo)\20 Drawings\20 Revit\AR\_West Cargo\_Central\_R... Copyright YEAR by the City and County of San Francisco. These construction documents are the sole property of the City and County of San Francisco and are protected by the Copyright Act. Any reproduction, publication, or use by any method, in whole or in part, without the express written consent of the San Francisco Airport Commission is prohibited.

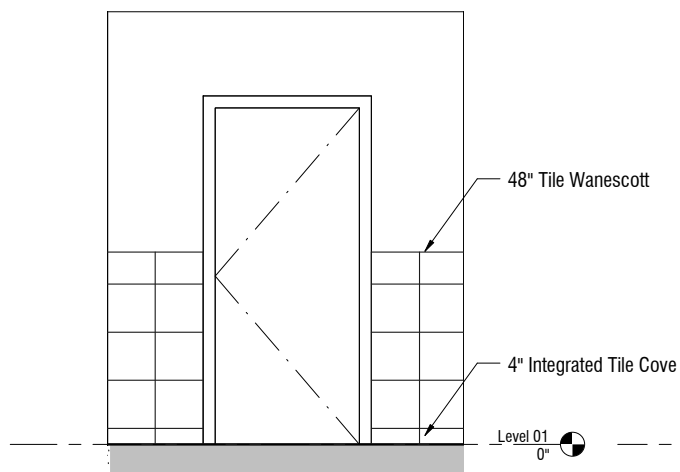

**3** Elevation 1 - a  
**A4.01** Scale: 1/2" = 1'-0"

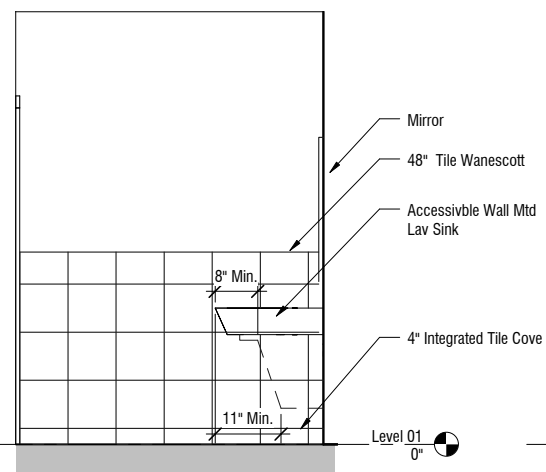

**4** Elevation 1 - b  
**A4.01** Scale: 1/2" = 1'-0"

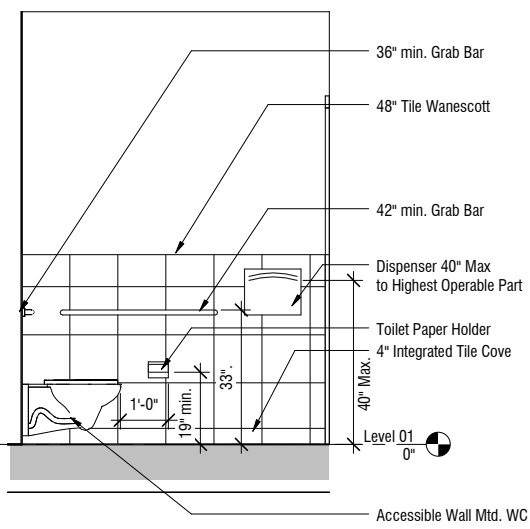

**5** Elevation 1 - d  
**A4.01** Scale: 1/2" = 1'-0"

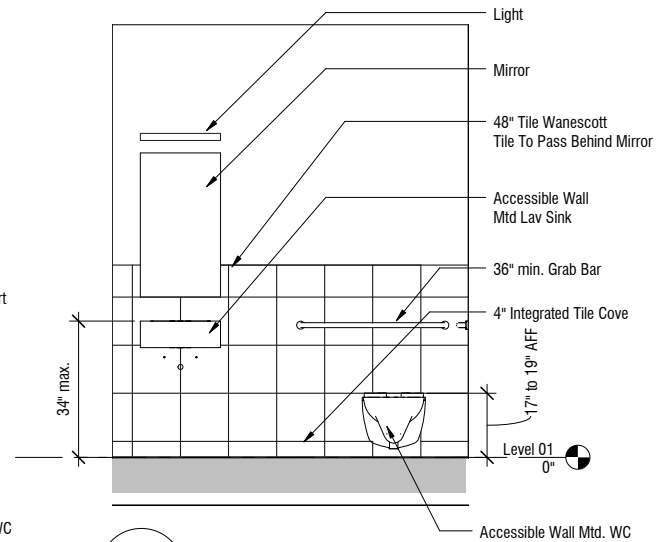

**6** Elevation 1 - c  
**A4.01** Scale: 1/2" = 1'-0"

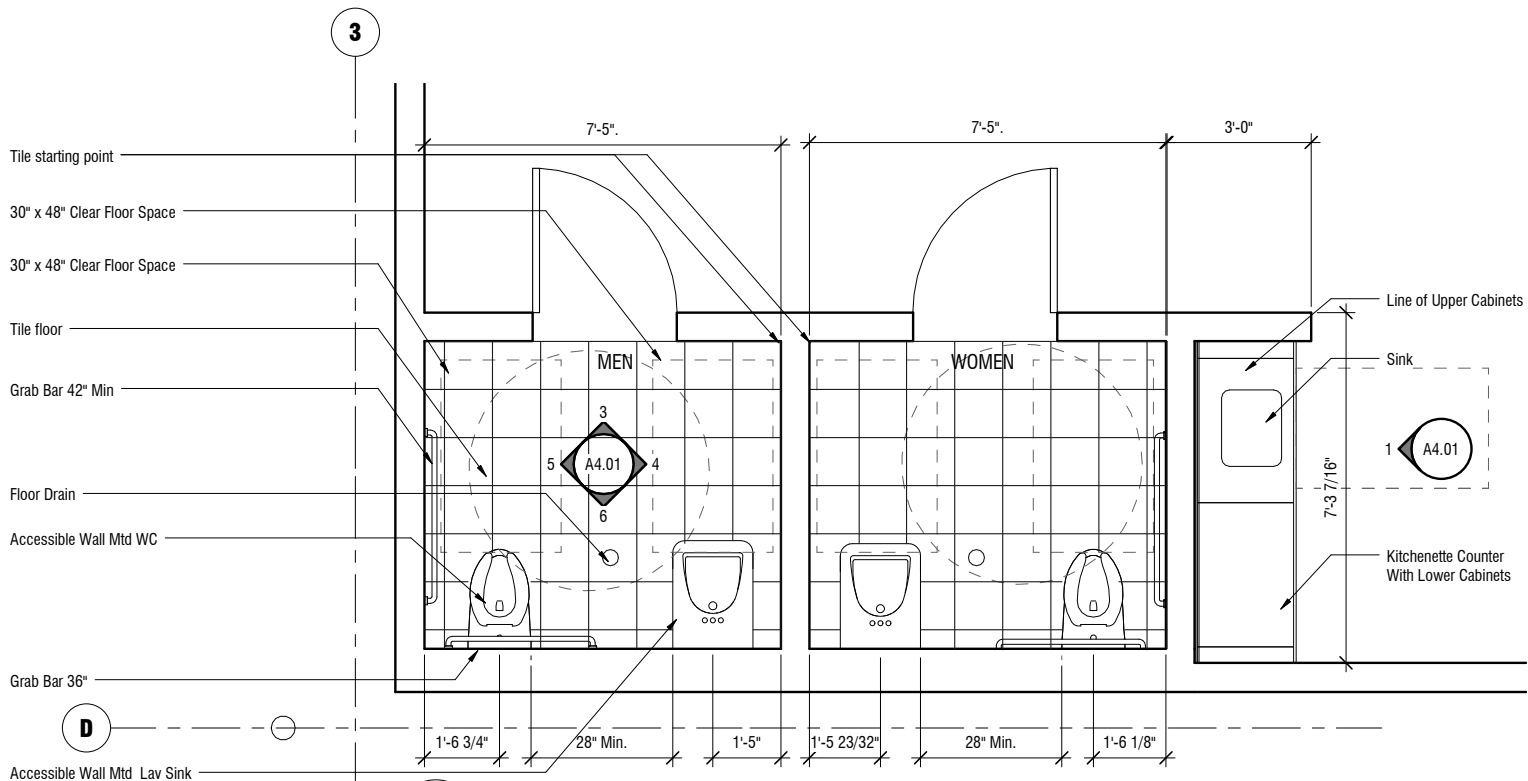

**2** Office First Floor Lavs  
**A4.01** Scale: 1/2" = 1'-0"

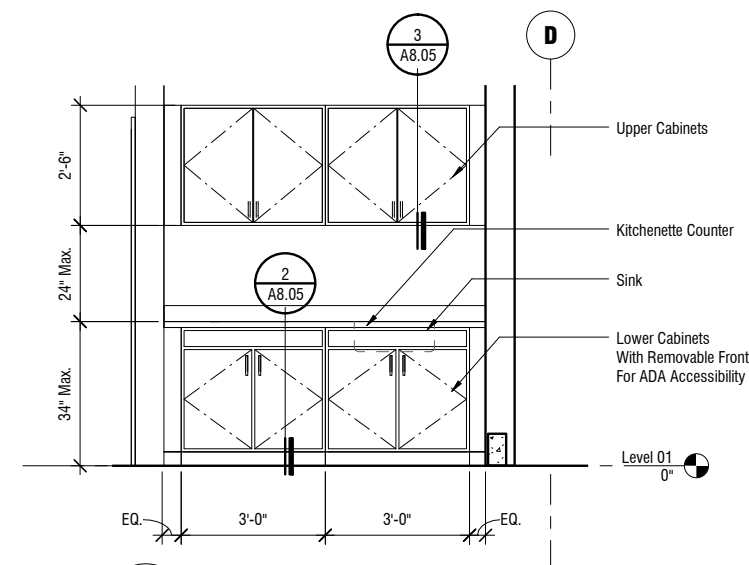

**1** Kitchenette Elev.  
**A4.01** Scale: 1/2" = 1'-0"

8226.A

**WEST FIELD CARGO  
REDEVELOPMENT FACILITY  
PHASE 1  
ENLARGED KITCHENETTE /  
LAV PLANS & ELEV.**

ARCHITECTS SEAL

APPROVED

APPROVED

APPROVED

DESIGNED BY:  
RJ

CHECKED BY:  
JT

DRAWN BY:  
JL

DATE:  
08/02/13

SCALE:  
SCALE: AS NOTED

REVISION  
D

SHEET NUMBER

SEQUENCE NUMBER

**A4.01**

**TBD of TBD**

T:\12010 (WestCargo)\20 Drawings\20 Revit\AR\_West Cargo\_Central\_Revit\A4.01.dwg 08/02/13 11:11 AM S:\Projects\12010 (WestCargo)\20 Drawings\20 Revit\AR\_West Cargo\_Central\_Revit\A4.01.dwg Copyright © 2013 by the City and County of San Francisco. These construction documents are the sole property of the City and County of San Francisco and are protected by the San Francisco Airport Commission. Any reproduction, publication, or use by any method, in whole or in part, without the express written consent of the San Francisco Airport Commission is prohibited.

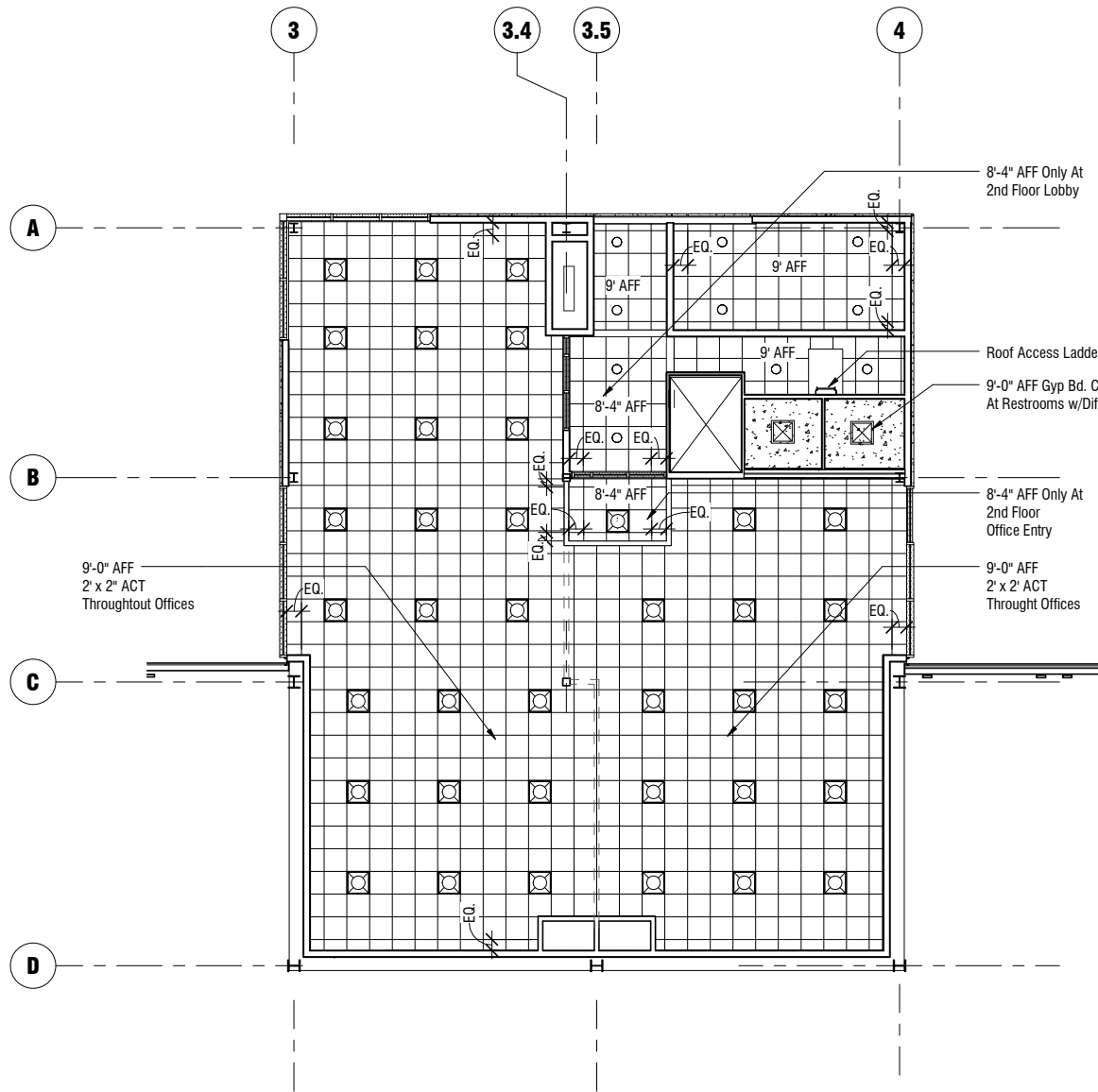

**2 RCP - Level 02**  
**A6.01** Scale: 1/8" = 1'-0"

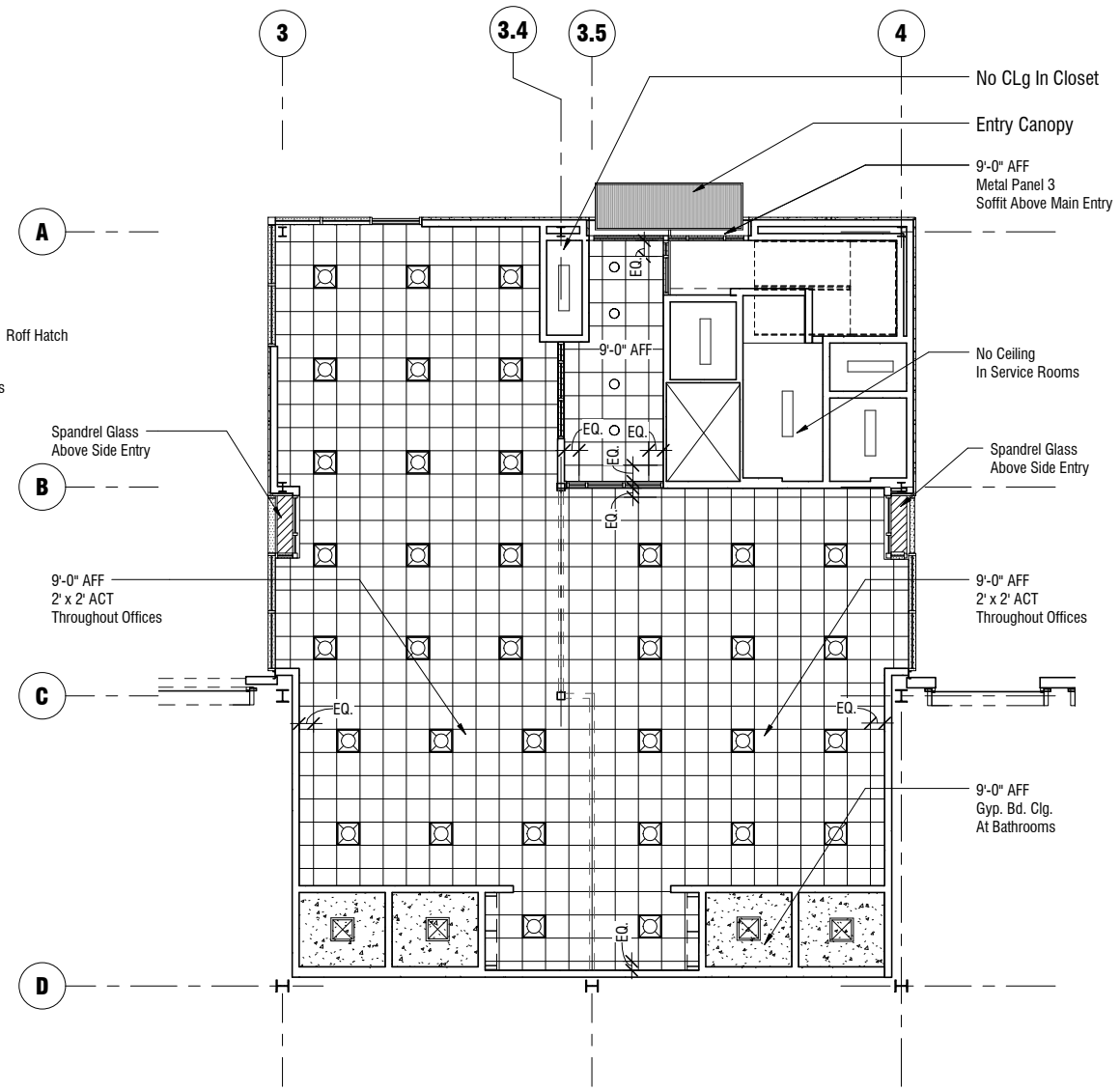

**1 RCP - Level 01**  
**A6.01** Scale: 1/8" = 1'-0"

No.	DATE	DESCRIPTION	BY

**8226.A**  
**WEST FIELD CARGO**  
**REDEVELOPMENT FACILITY**  
**PHASE 1**  
**REFLECTED CEILING PLAN**

ARCHITECTS SEAL

APPROVED	APPROVED	APPROVED
DESIGNED BY: RJ	CHECKED BY: JT	DATE: 08/02/13
DRAWN BY: JL	SCALE: AS NOTED	REVISION D
SHEET NUMBER	SEQUENCE NUMBER	

**A6.01** TBD of TBD

T:\12010 (WestCargo)\20 Drawings\20 Revit\AR\_West Cargo\_Central\_RCP.dwg  
 Copyright YEAR by the City and County of San Francisco. These construction documents are the sole property of the City and County of San Francisco and are protected by the San Francisco Airport Commission is prohibited. Any reproduction, publication, or use by any method, in whole or in part, without the express written consent of the San Francisco Airport Commission is prohibited.



No.	DATE	DESCRIPTION	BY

8226.A

WEST FIELD CARGO  
REDEVELOPMENT FACILITY  
PHASE 1

VERTICAL CIRCULATION

ARCHITECTS SEAL

APPROVED	APPROVED
APPROVED	APPROVED
DESIGNED BY: RJ	CHECKED BY: JT
DRAWN BY: JL	DATE: 08/02/13
SCALE: SCALE: AS NOTED	SIZE: D
SHEET NUMBER	REVISION
A7.01	TBD of TBD

T:\12010 (WestCargo)\20 Drawings\20 Revit\AR\_West Cargo\_Central\_R2013.dwg Copyright YEAR by the City and County of San Francisco. These construction documents are the sole property of the City and County of San Francisco and are protected by the San Francisco Airport Commission is prohibited. Any reproduction, publication, or use by any method, in whole or in part, without the express written consent of the San Francisco Airport Commission is prohibited.

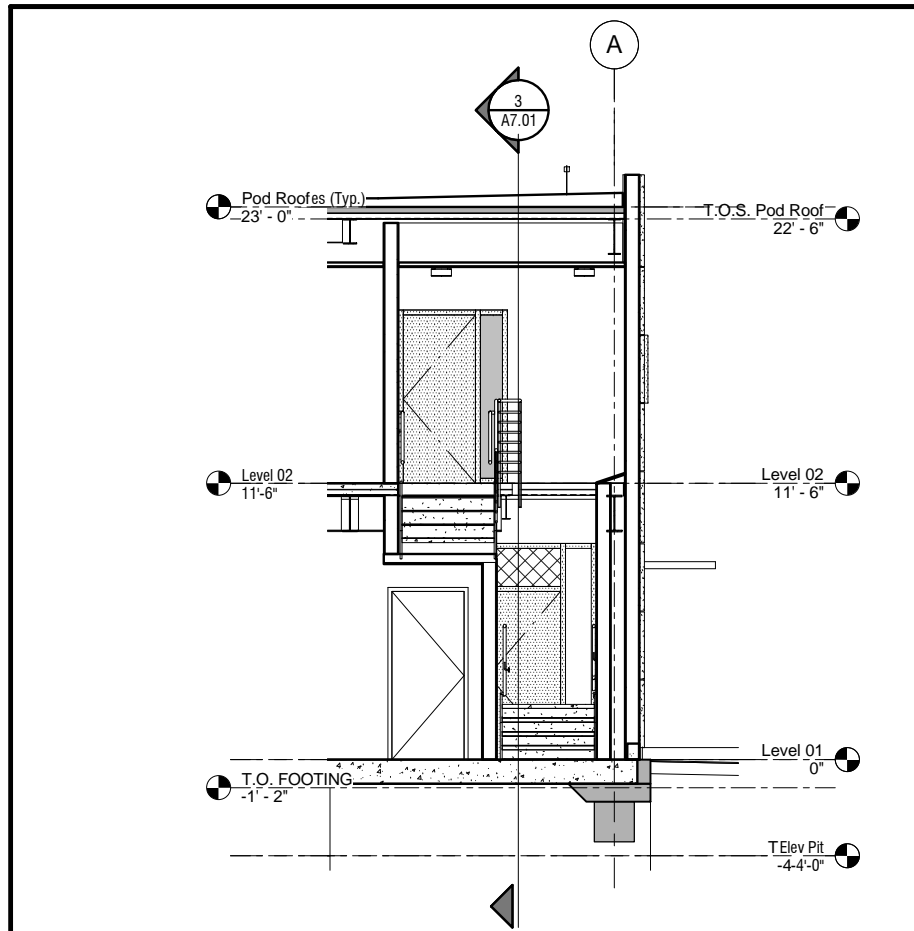

**4 Office Pod - Stair 1 Section 2**  
**A7.01** Scale: 1/4" = 1'-0"

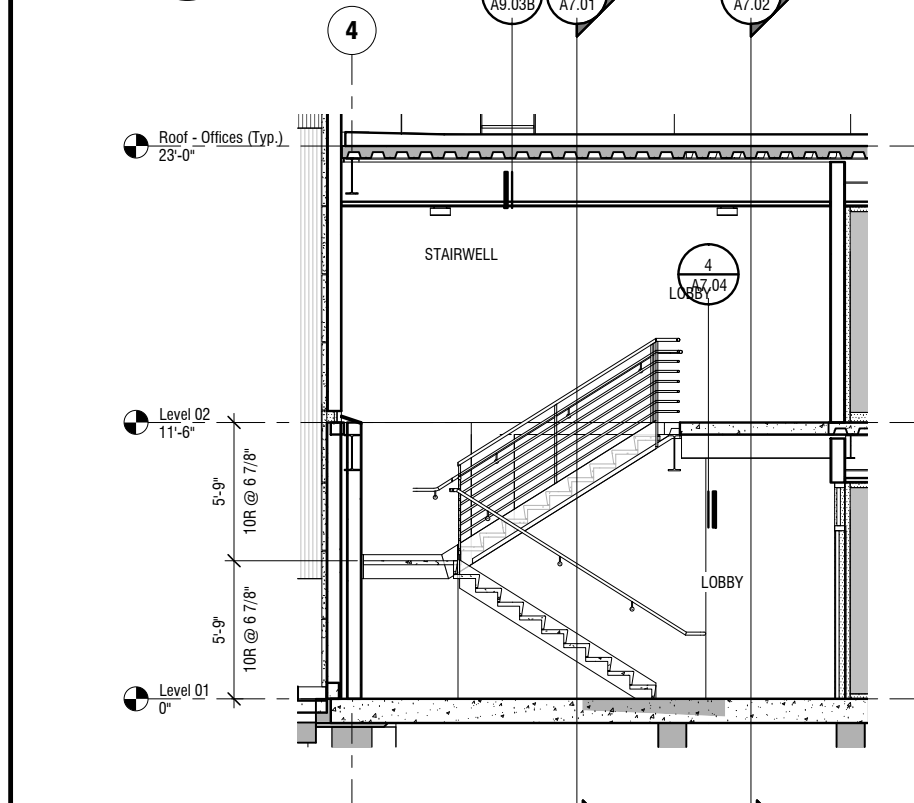

**3 Office Pod - Stair 1 Section (Stair 2 Sim.)**  
**A7.01** Scale: 1/4" = 1'-0"

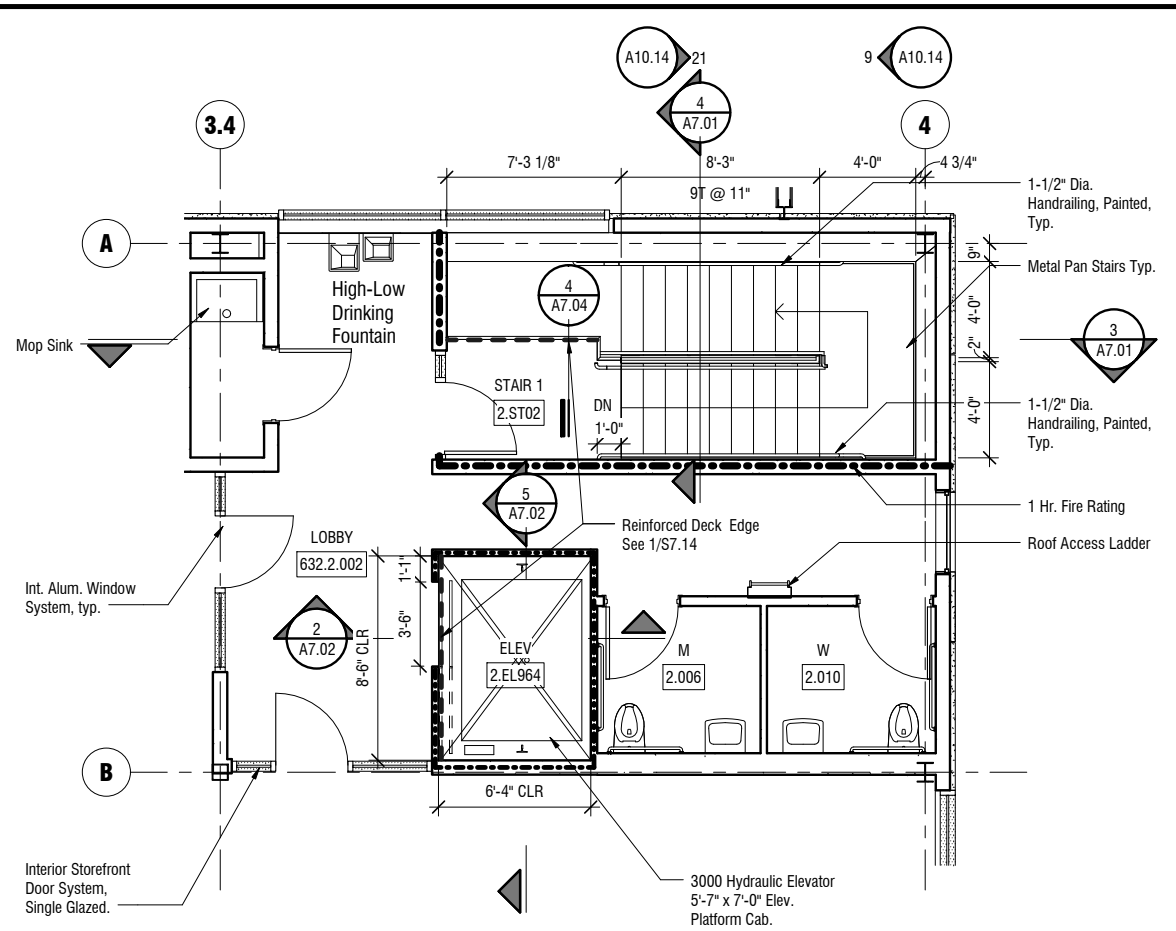

**2 Level 2 - Office Pod - Stairs & Elev.**  
**A7.01** Scale: 1/4" = 1'-0"

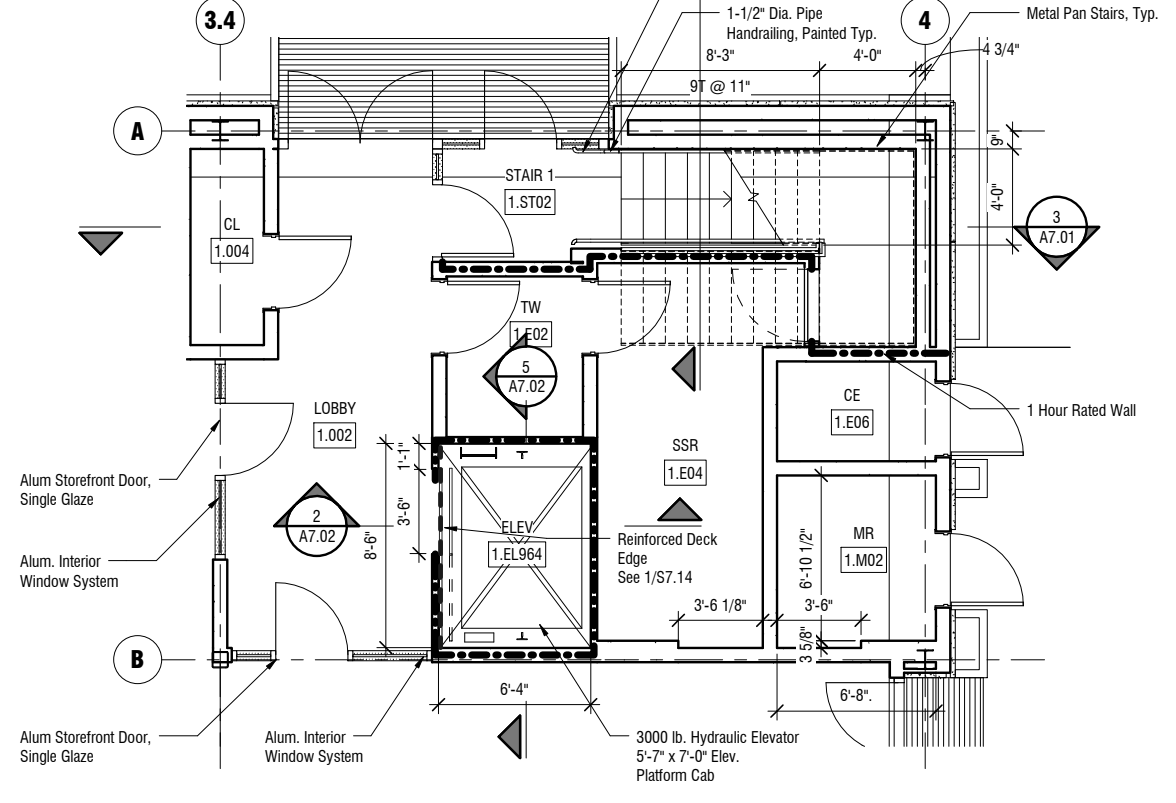

**1 Level 1 - Office Pod - Stairs & Elev.**  
**A7.01** Scale: 1/4" = 1'-0"

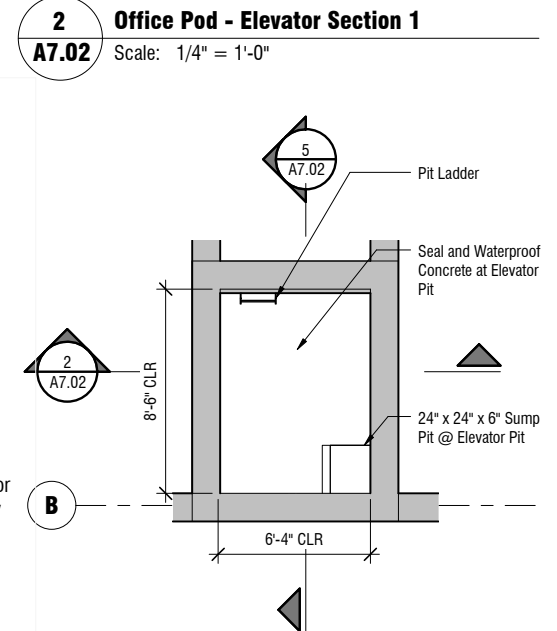
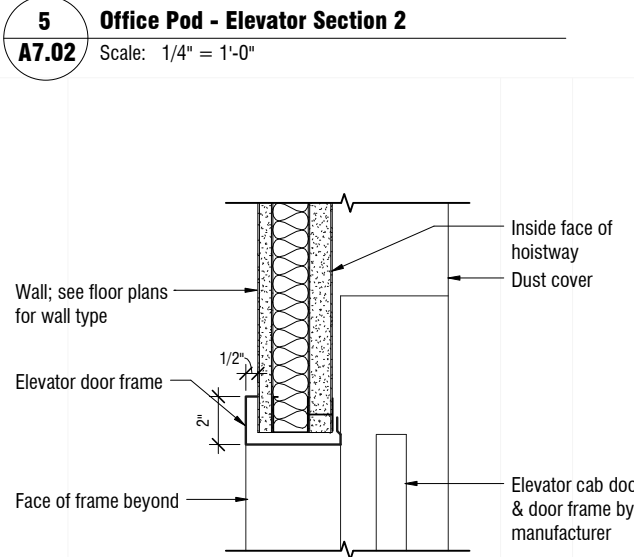
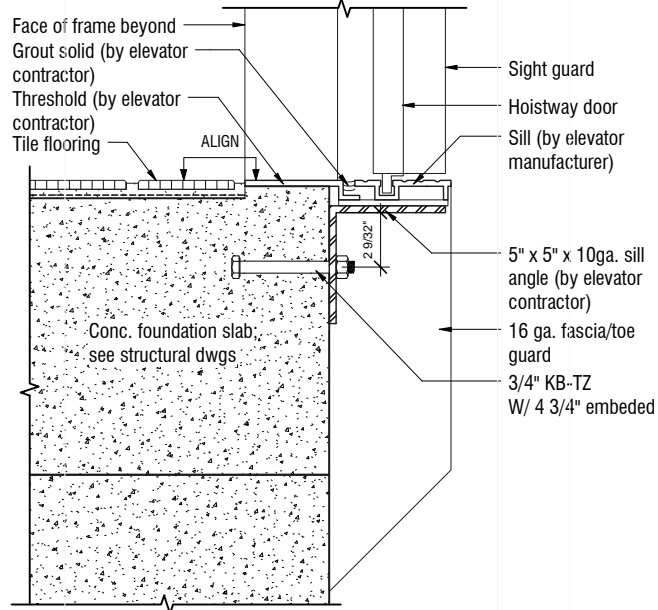
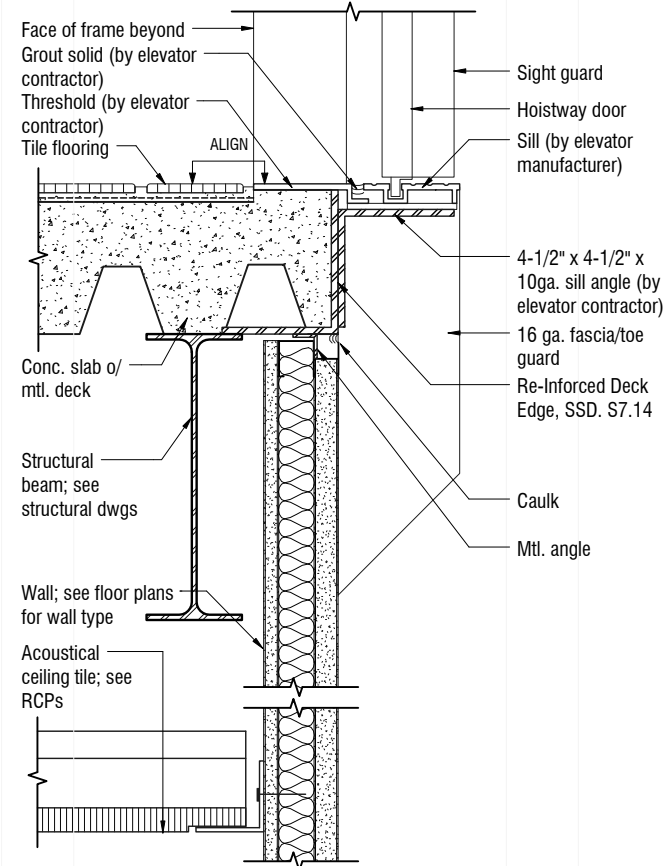
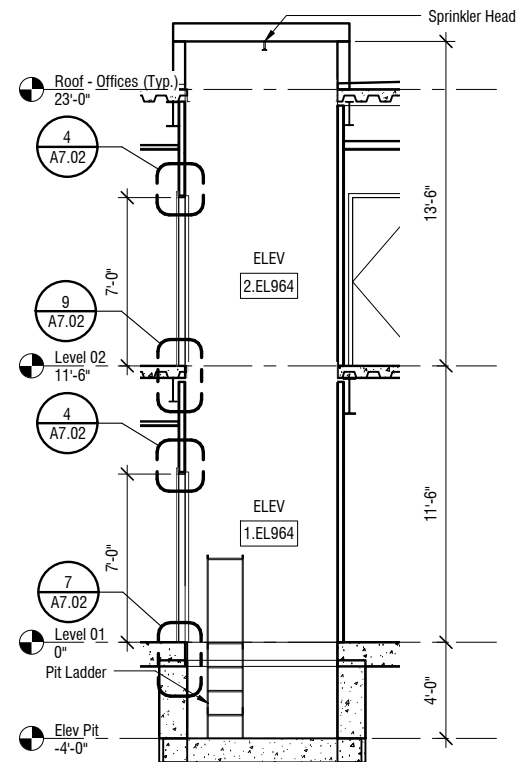
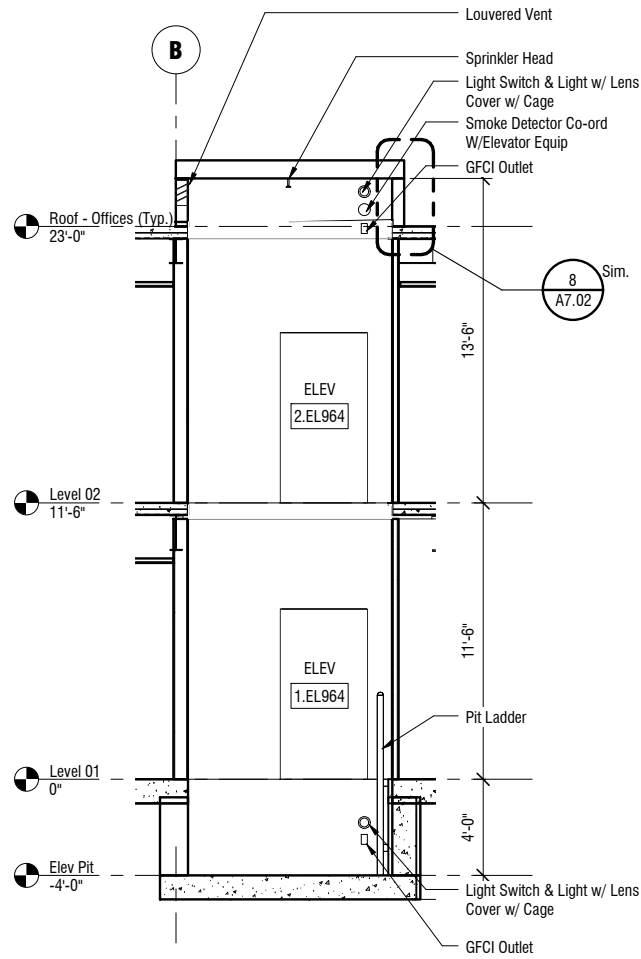
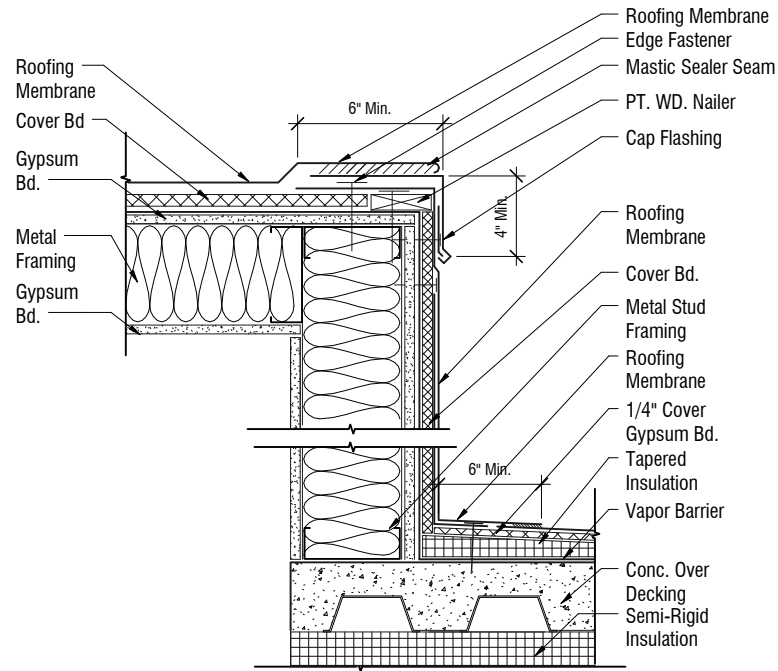

**8 Elevator Penthouse Cap**  
A7.02 Scale: 3" = 1'-0"

**5 Office Pod - Elevator Section 2**  
A7.02 Scale: 1/4" = 1'-0"

**2 Office Pod - Elevator Section 1**  
A7.02 Scale: 1/4" = 1'-0"

**9 Elevator Door Sill**  
A7.02 Scale: 3" = 1'-0"

**7 Elevator Door Sill @ Ground Floor**  
A7.02 Scale: 3" = 1'-0"

**4 Elevator Door Head**  
A7.02 Scale: 3" = 1'-0"

**1 Elevator Pit**  
A7.02 Scale: 1/4" = 1'-0"

No.	DATE	DESCRIPTION	BY

**8226.A**

**WEST FIELD CARGO REDEVELOPMENT FACILITY PHASE 1**

**VERTICAL CIRCULATION**

ARCHITECTS SEAL

---

APPROVED

---

APPROVED

---

APPROVED

---

DESIGNED BY: RJ	CHECKED BY: JT
DRAWN BY: JL	DATE: 08/02/13
SCALE: SCALE: AS NOTED	SIZE D
SHEET NUMBER	REVISION SEQUENCE NUMBER

**A7.02**      TBD of TBD

Copyright © 2012 by the City and County of San Francisco. All rights reserved. These documents are the property of the City and County of San Francisco and are protected by the Copyright Act. Any reproduction, publication, or use by any method, in whole or in part, without the express written consent of the San Francisco Airport Commission is prohibited.

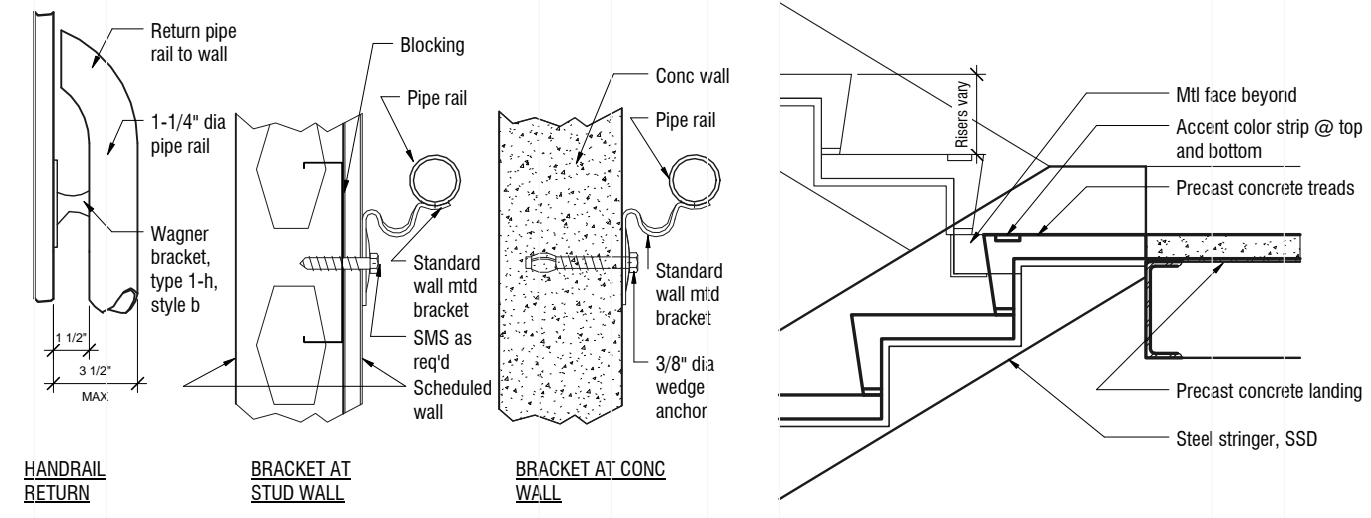

**6 Handrail Mounting**  
**A7.03** Scale: 3" = 1'-0"

**3 Stair @ Intermediate Landing**  
**A7.03** Scale: 1 1/2" = 1'-0"

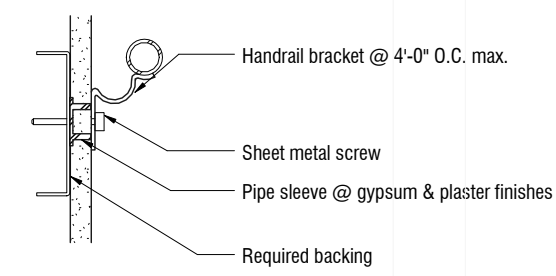

**5 Handrail Mounting**  
**A7.03** Scale: 3" = 1'-0"

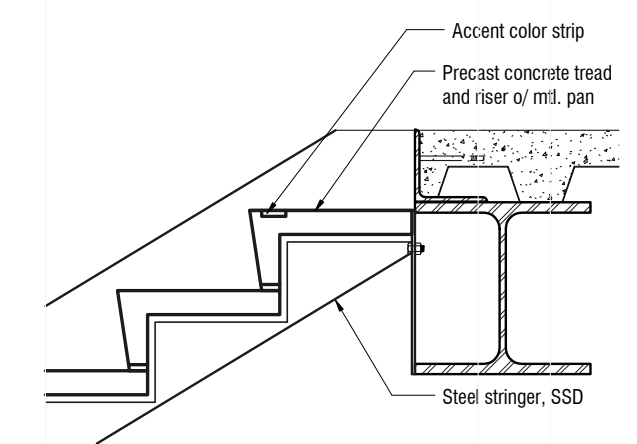

**2 Stair @ Main Floor Landing**  
**A7.03** Scale: 1 1/2" = 1'-0"

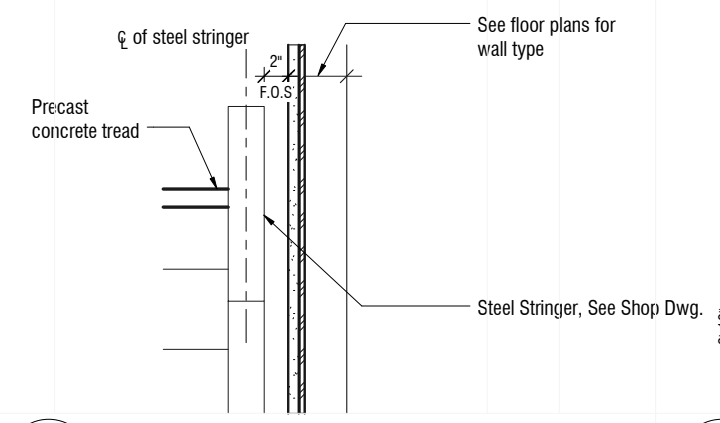

**7 Stair Stringer @ Wall**  
**A7.03** Scale: 1 1/2" = 1'-0"

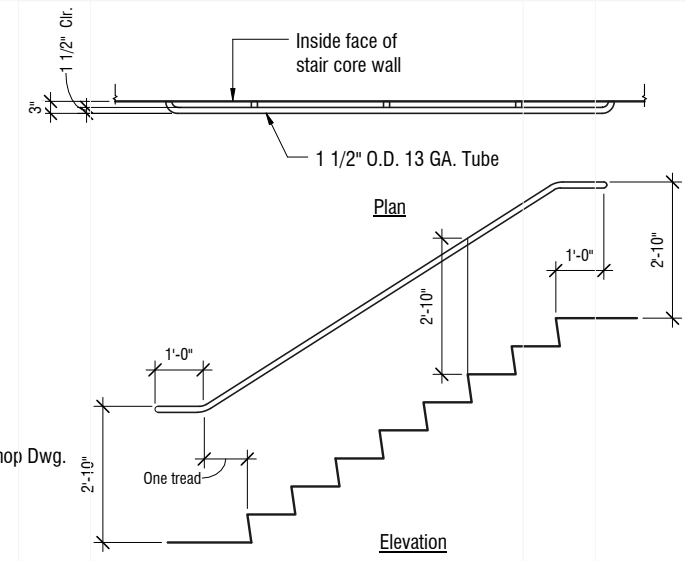

**4 Handrail Details**  
**A7.03** Scale: 1/2" = 1'-0"

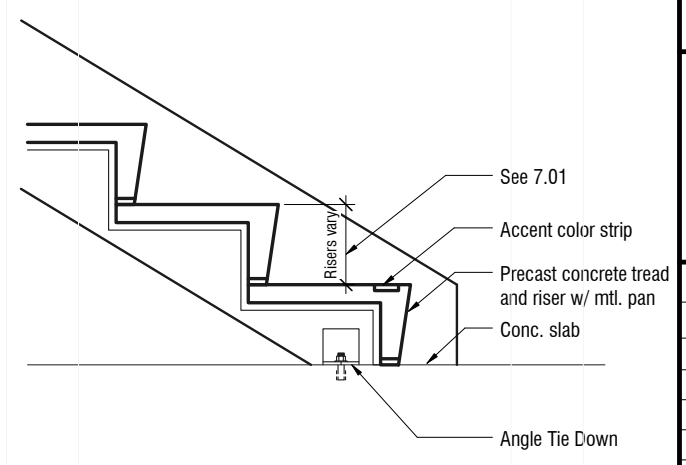

**1 Stair @ Concrete Slab**  
**A7.03** Scale: 1 1/2" = 1'-0"

No.	DATE	DESCRIPTION	BY

**8226.A**

**WEST FIELD CARGO**  
**REDEVELOPMENT FACILITY**  
**PHASE 1**

**STAIR DETAILS**

ARCHITECTS SEAL

DESIGNED BY: RJ	CHECKED BY: JT
DRAWN BY: JL	DATE: 08/02/13
SCALE: SCALE: AS NOTED	REVISION D
SHEET NUMBER	SEQUENCE NUMBER

**A7.03** **TBD of TBD**

T:\12010 (WestCargo)\20 Drawings\20 Revit\AR\_West Cargo\_Central\_R2013.dwg Copyright 2013 by the City and County of San Francisco. These construction documents are the sole property of the City and County of San Francisco and are protected by the Copyright Act. Any reproduction, publication, or use by any method, in whole or in part, without the express written consent of the San Francisco Airport Commission is prohibited.

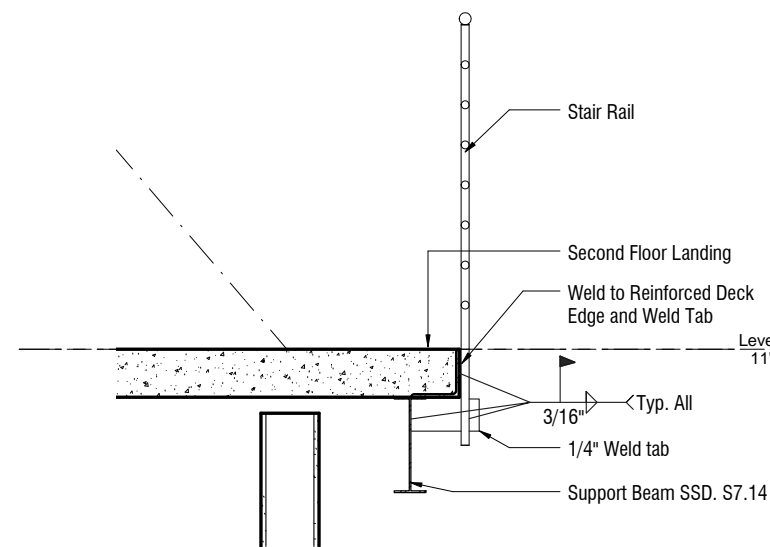

**4** Guardrail Connection at Second Floor Landing  
**A7.04** Scale: 1" = 1'-0"

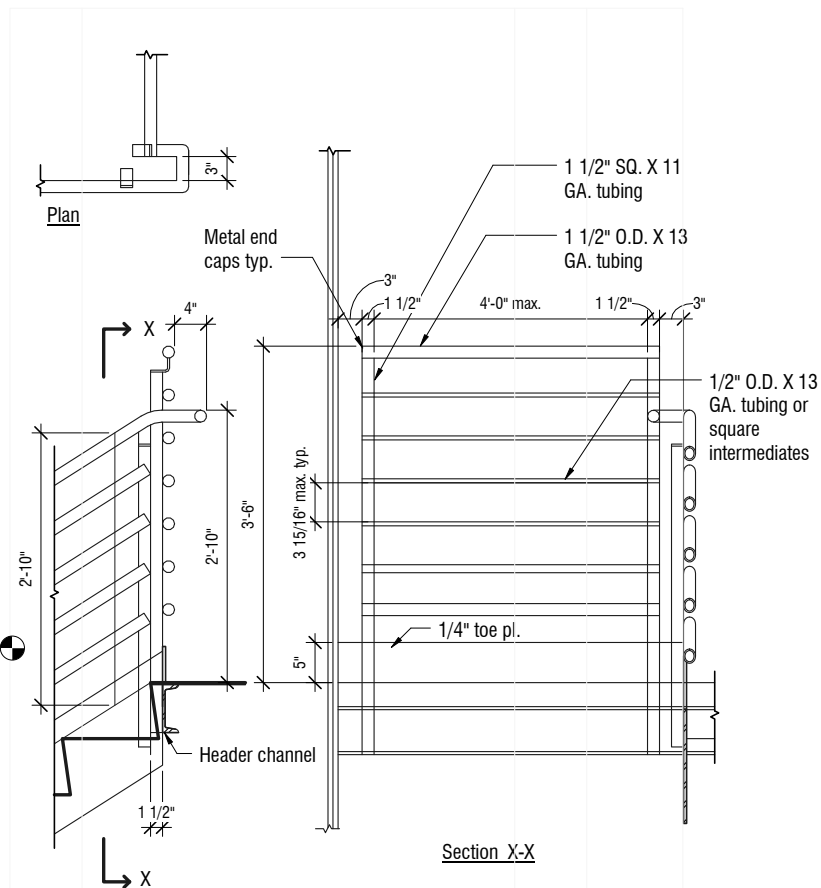

**3** Guardrail @ Top Flight  
**A7.04** Scale: 1" = 1'-0"

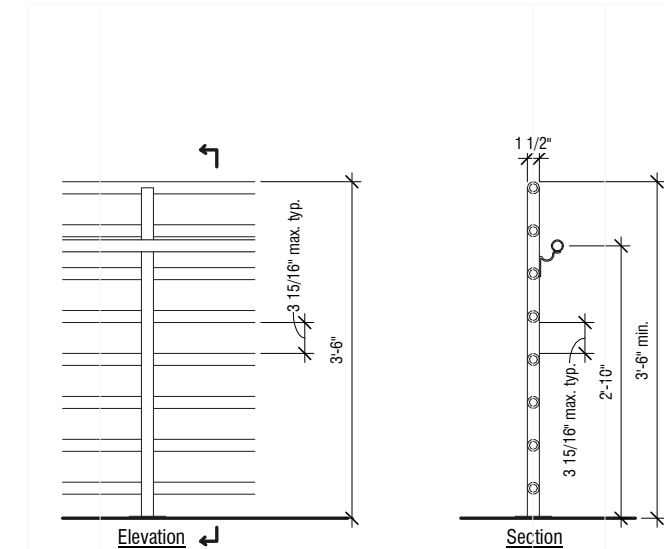

**2** Guardrail Details  
**A7.04** Scale: 1" = 1'-0"

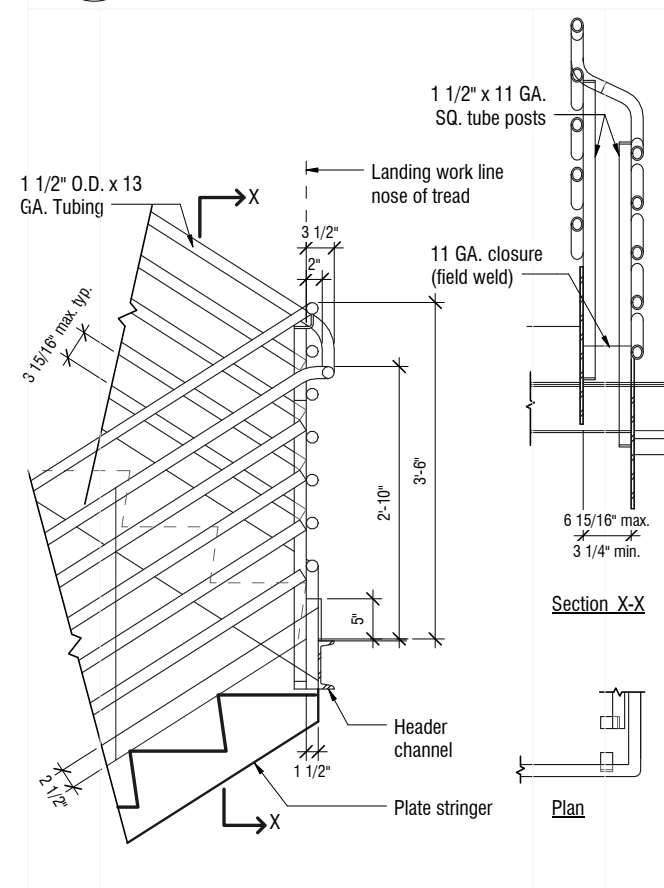

**1** Guardrail Details  
**A7.04** Scale: 1" = 1'-0"

**8226.A**  
**WEST FIELD CARGO**  
**REDEVELOPMENT FACILITY**  
**PHASE 1**  
**STAIR DETAILS**

ARCHITECTS SEAL

APPROVED

APPROVED

APPROVED

DESIGNED BY: RJ	CHECKED BY: JT
DRAWN BY: JL	DATE: 08/02/13
SCALE: SCALE: AS NOTED	SIZE: D
SHEET NUMBER	REVISION
	SEQUENCE NUMBER

**A7.04**

TBD of TBD

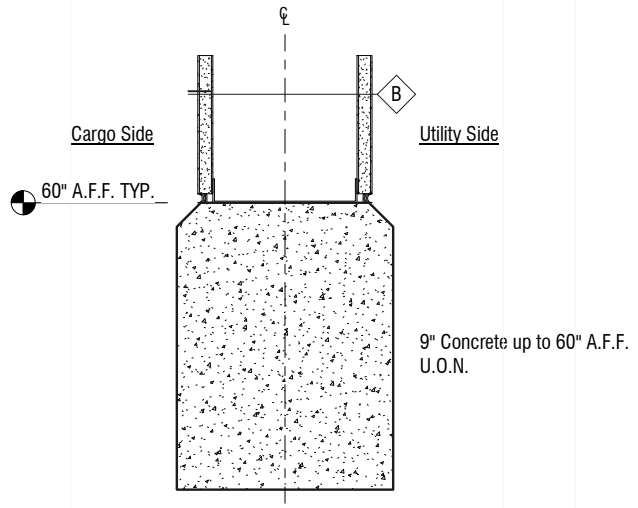

**7 Concrete Wall W/ Gyp. Bd. Above - 1 HR Rated**  
**A8.01** Scale: 3" = 1'-0" Wall Type **G**

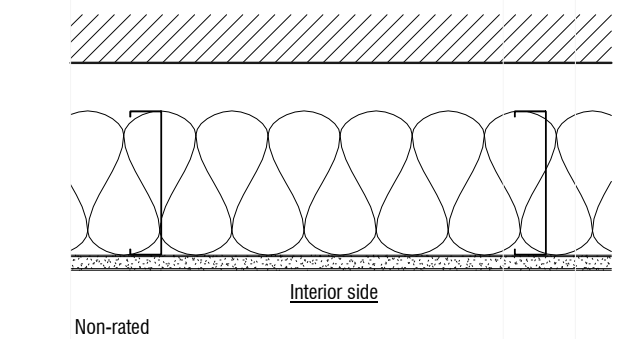

Non-rated  
 5/8" Type 'X' GWB  
 6" Metal studs at 16" O.C.; GA as required for span  
 Insulation where required  
 Partition general notes

**6 Furred Wall - Independent**  
**A8.01** Scale: 3" = 1'-0" Wall Type **F**

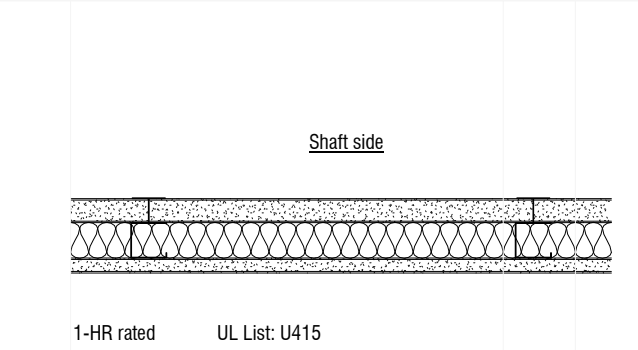

1-HR rated UL List: U415  
 Shaft liner  
 2 1/2" C-H stud @ 24" O.C.; GA as required for span  
 Insulation where required  
 Partition general notes  
 5/8" Type 'X' GWB

**5 Shaft Wall - 1 HR Rated**  
**A8.01** Scale: 3" = 1'-0" Wall Type **E**

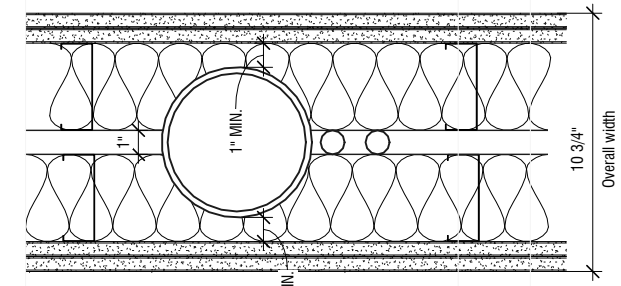

1-HR rated UL List: U493  
 (2) Layers 5/8" type 'X' GWB  
 Insulation  
 3 5/8" Metal studs; GA as required for span,, 16" O.C.  
 Airspace  
 3 5/8" Metal studs; GA as required for span, 16" O.C.  
 (2) Layers 5/8" type 'X' GWB  
 Remarks: Plumbing is to be 1" MIN. clear of wall elements

**4 Chase Wall - 1 HR Rated**  
**A8.01** Scale: 3" = 1'-0" Wall Type **D**

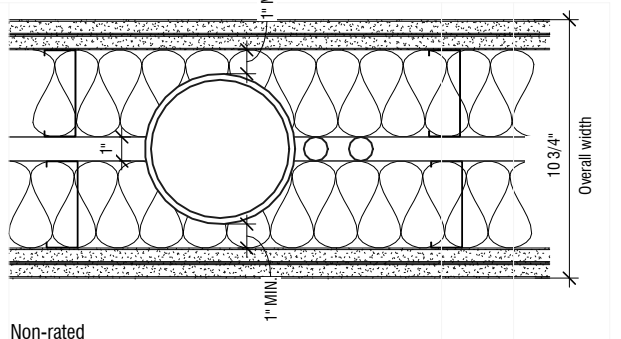

Non-rated  
 (2) Layers 5/8" type 'X' GWB  
 Insulation  
 3 5/8" Metal studs; GA as required for span,, 16" O.C.  
 Airspace  
 3 5/8" Metal studs; GA as required for span, 16" O.C.  
 (2) Layers 5/8" type 'X' GWB  
 Remarks: Plumbing is to be 1" MIN. clear of wall elements

**3 Chase Wall - Non Rated**  
**A8.01** Scale: 3" = 1'-0" Wall Type **C**

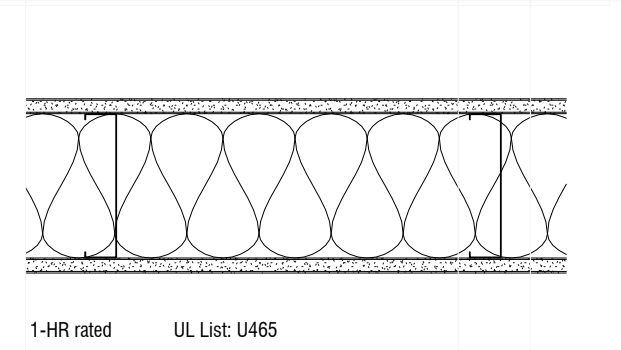

1-HR rated UL List: U465  
 5/8" Type 'X' GWB  
 6" Metal studs at 16" O.C.; GA as required for span  
 Insulation where required  
 Partition general notes  
 5/8" Type 'X' GWB

**2 Interior Partition - 1 HR Rated**  
**A8.01** Scale: 3" = 1'-0" Wall Type **B**

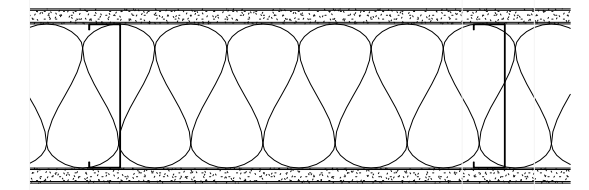

Non-rated  
 5/8" Type 'X' GWB  
 6" Metal studs at 16" O.C.; GA as required for span  
 Insulation where required  
 Partition general notes  
 5/8" Type 'X' GWB

**1 Interior Partition - Non Rated**  
**A8.01** Scale: 3" = 1'-0" Wall Type **A**

- Partition general notes:**
- All studs to be 16" o.c. u.o.n.
  - All gyp. bd. to be 5/8" thick type 'X' u.o.n.
  - Provide DensShield Fireguard at all interior "wet" locations including trash room, mech. rms, kitchenette, drinking fountain area.
  - Provide DensArmor Plus Fireguard at all interior "humid" locations including bathrooms, janitor mop closet.
  - The partition type above or below any opening is to be the same as that scheduled for either side of the opening.
  - Differing partition types shall align so that wall planes continue unbroken in rooms, unless otherwise noted.
  - All top and sill plates shall be set in continuous acoustical sealant tape each side.
  - Partitions noted to be "acoustical", require acoustical sealant around all pipe and duct penetrations, bottom and top plates, where the wall meets the structure and at dissimilar materials. Acoustical partitions are to be sealed air tight. See details sheet A8.06.
  - Dimension location for all partitions is to the face of gypsum board panels. Dimension point symbol = ◊
  - Refer to 4/A8.06 for electrical outlet box locations in rated walls. Refer to 3/A8.06 for acoustical sealant at outlets in acoustical walls.
  - Partitions indicated as fire rated form a separation that shall be continuous from floor to floor above with no breaks at columns, beams, wall transitions, or other obstructions.
  - All insulation to be full stud width with a max. depth of 6" at the walls. For clarity, insulation is not shown on many details. Insulation is to run continuous around columns and other obstructions to form a continuous acoustic or thermal barrier.
  - Studs to be 25 GA at all single-stud acoustical partitions. Use knurled studs or adjust spacing as required for spans. Heavier gauge may be used at non-acoustical or double-stud partitions.
  - Wall types shown with sound attenuation blankets are to receive blankets except where indicated on floor plan.
  - Walls that require acoustical insulation unless noted otherwise:
    - Office demising walls
    - Corridor walls
    - All exterior walls (thermal insulation; acoustical properties to meet STC)
    - Stud bays with plumbing
    - Pony walls with plumbing
    - Bathroom walls
    - Shaft walls @ offices
    - Furred walls at exterior wall (thermal insulation; acoustical properties to meet STC)
    - Partitions separating conditioned and unconditioned spaces (thermal insulation; acoustical properties to meet STC)
    - Public areas (including Lobby)
  - N/A
  - See plumbing drawings for locations of pipes within walls.
  - Provide fire resistive joint system between fire resistive walls and fire resistive floors or fire resistive ceilings per requirements of CBC Section 706.
  - All walls to be reinforced as required to support wall-mounted equipment, in accordance with Title 24, CCR and manufacturer's specifications.
  - Walls supporting casework, shelving, grab bars, and other wall-mounted items shall be reinforced per manufacturer's specifications, instructions, and recommendations, and per California Building Code requirements.

No.	DATE	DESCRIPTION	BY

**8226.A**  
**WEST FIELD CARGO REDEVELOPMENT FACILITY**  
**PHASE 1**  
**PARTITION TYPES**

ARCHITECTS SEAL

APPROVED

DESIGNED BY: **RJ** CHECKED BY: **JT**  
 DRAWN BY: **JL** DATE: **08/02/13**  
 SCALE: **AS NOTED** SIZE: **D** REVISION:   
 SHEET NUMBER: **A8.01** SEQUENCE NUMBER: **TBD of TBD**

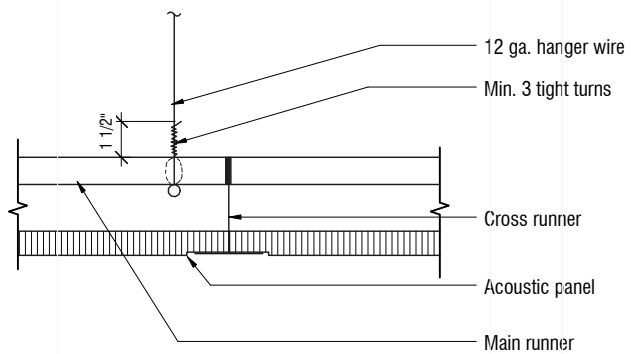

**9 Hanger Wire Connection to Grid**  
**A8.02** Scale: 3" = 1'-0"

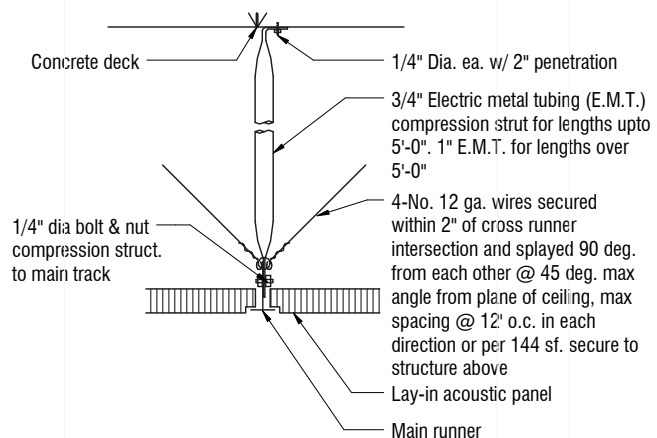

- Notes:**  
 1. Provide 4'-0" max from two adjacent walls and 6'-0" from two other adjacent walls to support a tributary area of 96 sf. max.

**6 Compression Strut Detail**  
**A8.02** Scale: 3" = 1'-0"

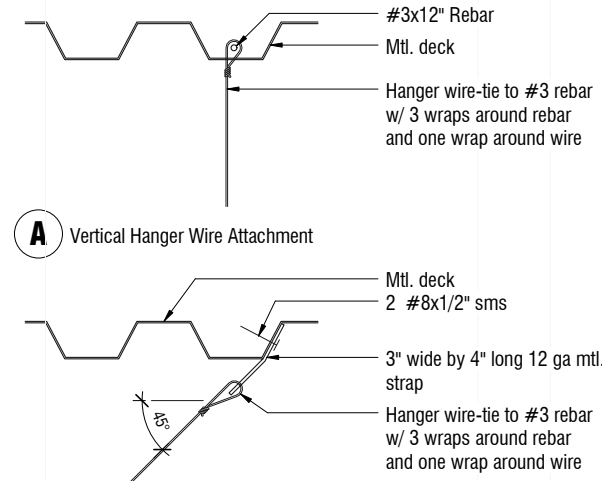

**A Vertical Hanger Wire Attachment**

**B Splayed Seismic Bracing Wire Attachment**

**3 Hanger Wire Support Details**  
**A8.02** Scale: N.T.S.

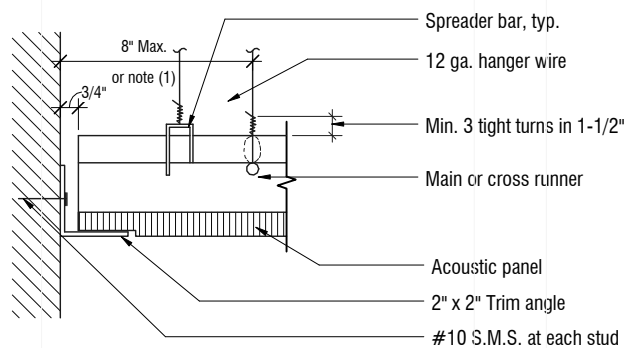

- Notes:**  
 1. 1/4 of the length of the end runner whichever is less.  
 2. Nails at ends of horizontal struts are to be placed with nail head toward centerline of span of strut.

**8 Perimeter Detail (Free Condition)**  
**A8.02** Scale: 3" = 1'-0"

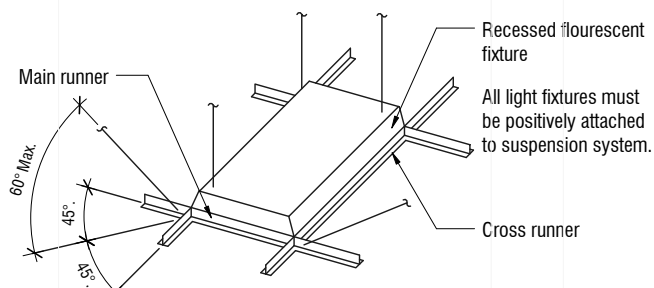

- Fixtures weigh 20 lbs. or more connect (2) no. 12 ga. fixture support wire @ diag. corners of ea. fixture. Three full wraps min. fixture support wire supplied and hung by t-bar contractor. Max fixture weight 55 lbs.
- No. 10 ga. lateral support wire within 3" of each corner of corner of light fixture splay wire as shown min. of three full wraps at each connectionpoint. Wire support by acoustical ceiling contractor. See C.A.C. Title 24 std. Latest edition.

**5 Recessed Light Fixture Detail**  
**A8.02** Scale: 3" = 1'-0"

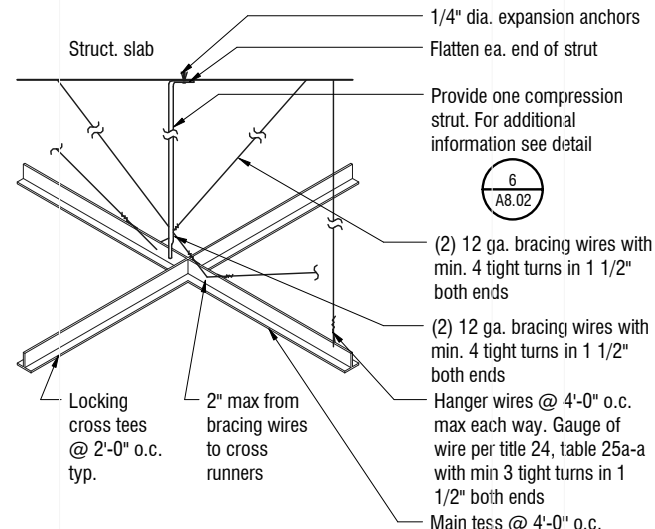

**2 T-Bar Grid Detail**  
**A8.02** Scale: 3" = 1'-0"

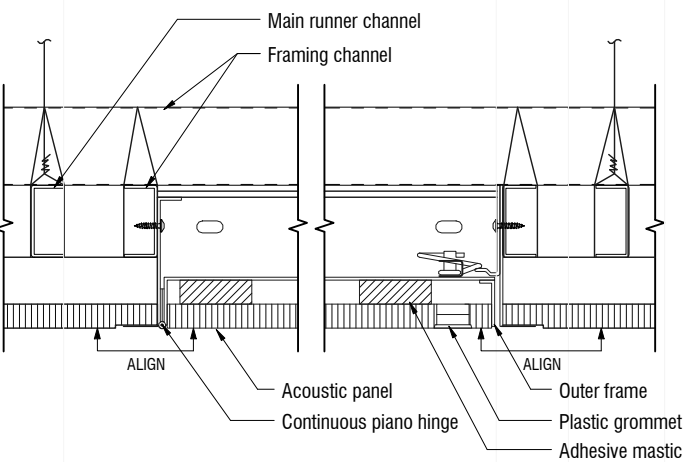

**10 Suspended Access Panel**  
**A8.02** Scale: 3" = 1'-0"

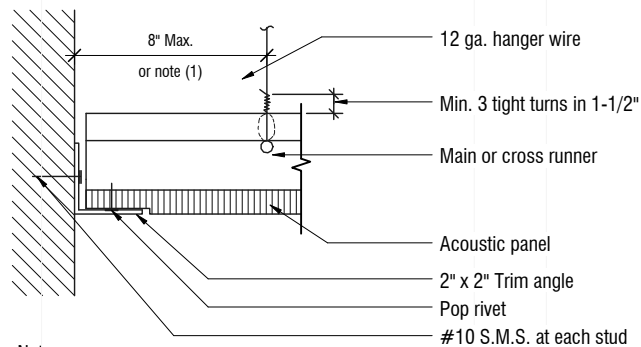

- Notes:**  
 1. 1/4 of the length of the end runner whichever is less.  
 2. Nails at ends of horizontal struts are to be placed with nail head toward centerline of span of strut.

**7 Perimeter Detail (Fixed Condition)**  
**A8.02** Scale: 3" = 1'-0"

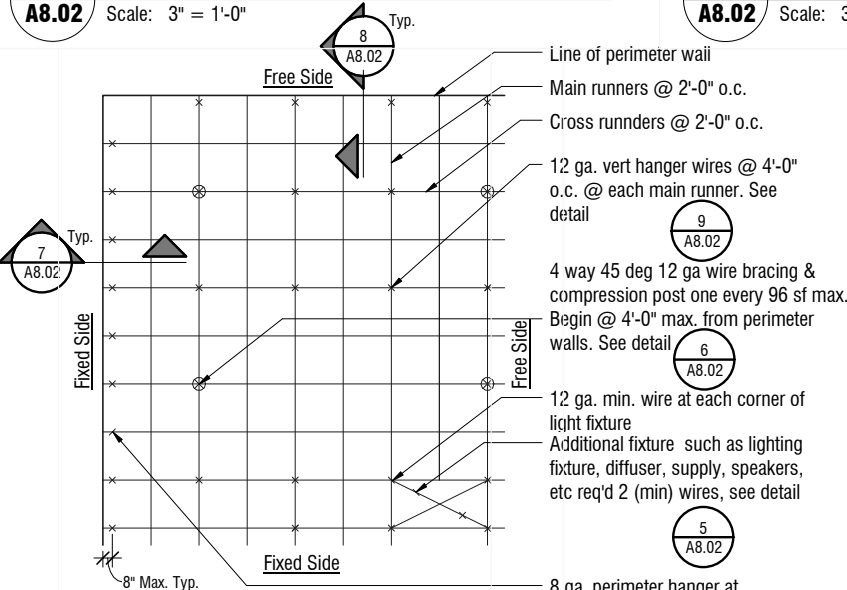

**4 Support Spacing Diagram**  
**A8.02** Scale: 1/2" = 1'-0"

- Notes:**  
 1. Max distance to first bracing point  
 2. Provide counter sloping wires for vertical hanger wires more than 6 in 1 out of plumb  
 3. Attach each vertical wire to support above ceiling suspension member w/ min. Of 3 tight turns in 1-1/2"  
 4. Secure diagonal framing wire to main runners with 4 tight turns in 1-1/2"

8226.A

WEST FIELD CARGO REDEVELOPMENT FACILITY PHASE 1

CEILING DETAILS

No.	DATE	DESCRIPTION	BY

ARCHITECTS SEAL

APPROVED

APPROVED

APPROVED

DESIGNED BY: RJ	CHECKED BY: JT
DRAWN BY: JL	DATE: 08/02/13
SCALE: AS NOTED	REVISION D
SHEET NUMBER	SEQUENCE NUMBER

A8.02

TBD of TBD

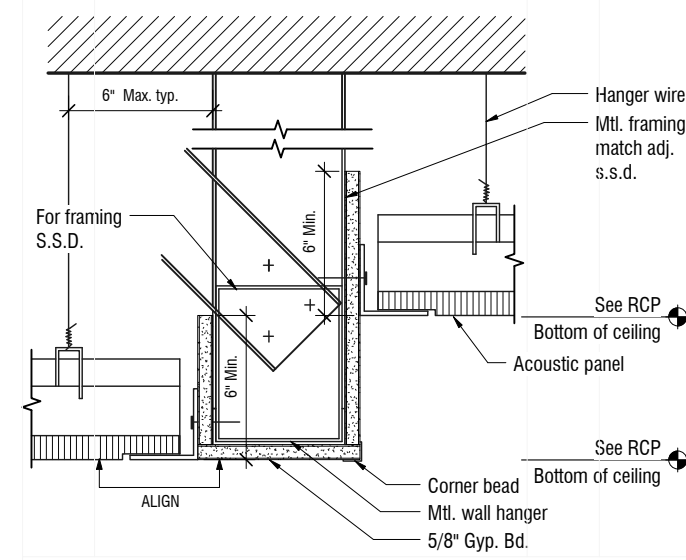

**3 Acoustic Panel Drop Ceiling**  
**A8.03** Scale: 3" = 1'-0"

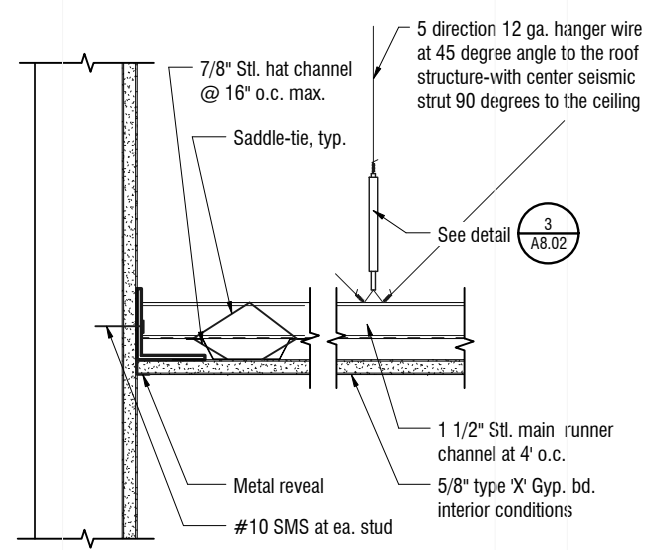

**2 Suspended Gyp. Board Ceiling @ Wall**  
**A8.03** Scale: 3" = 1'-0"

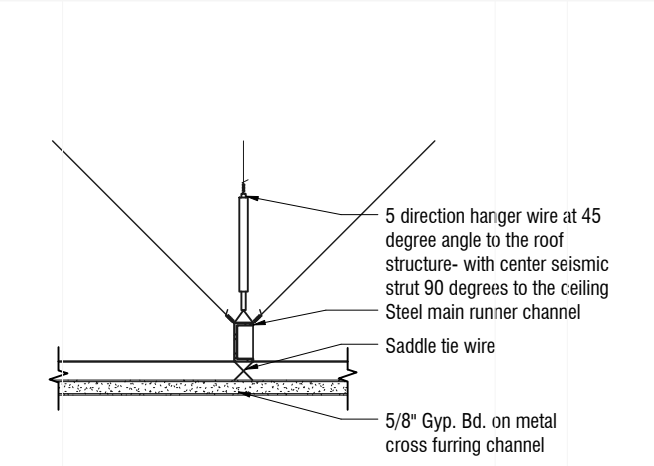

**1 Suspended Gyp. Board Ceiling**  
**A8.03** Scale: 3" = 1'-0"

No.	DATE	DESCRIPTION	BY

**8226.A**  
**WEST FIELD CARGO REDEVELOPMENT FACILITY**  
**PHASE 1**  
**CEILING DETAILS**

ARCHITECTS SEAL

APPROVED

DESIGNED BY: RJ  
 CHECKED BY: JT  
 DRAWN BY: JL  
 DATE: 08/02/13  
 SCALE: AS NOTED  
 SIZE: D  
 REVISION: D  
 SHEET NUMBER

**A8.03**  
 TBD of TBD

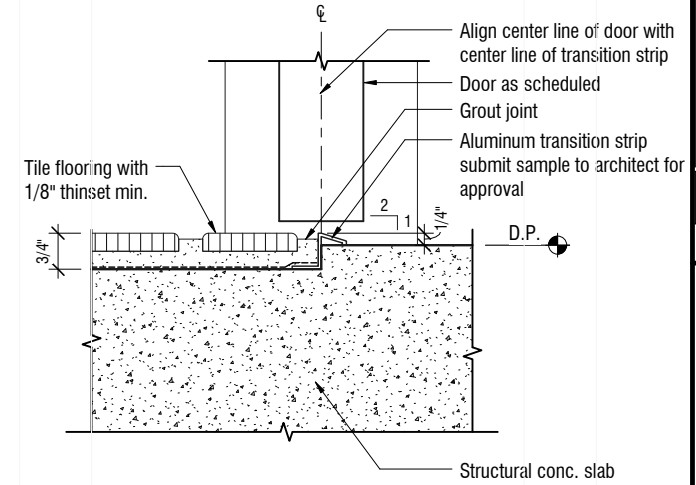

**3 Threshold - Tile to Concrete**  
**A8.04** Scale: 6" = 1'-0"

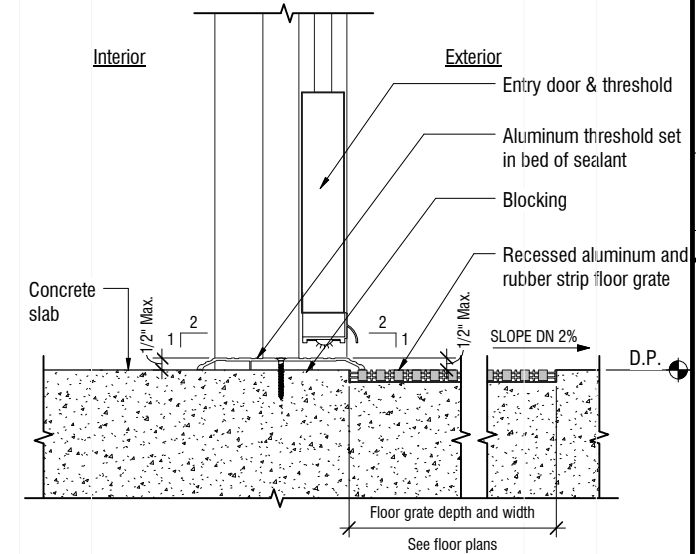

**2 Side Entry Door Threshold**  
**A8.04** Scale: 3" = 1'-0"

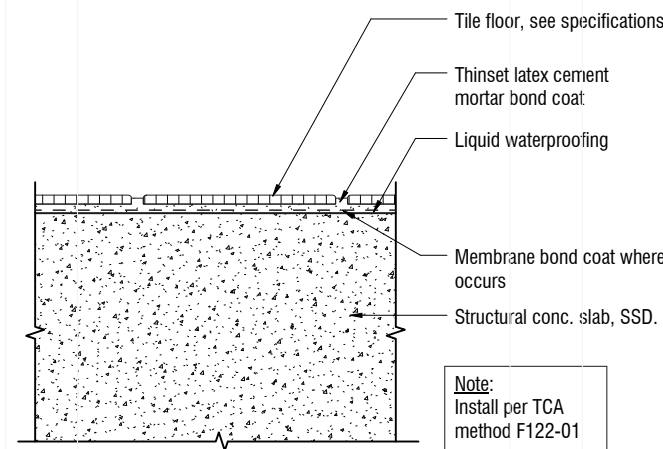

**4 Tile Flooring Typ. Thinset**  
**A8.04** Scale: 3" = 1'-0"

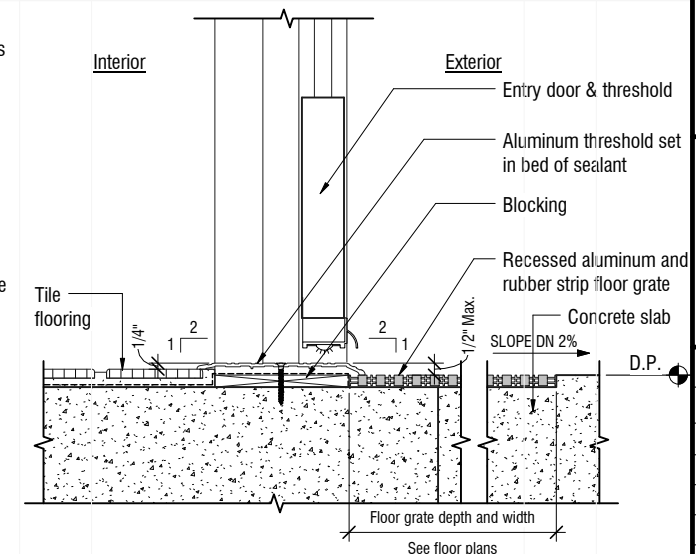

**1 Main Entry Door Threshold**  
**A8.04** Scale: 3" = 1'-0"

No.	DATE	DESCRIPTION	BY

**8226.A**  
**WEST FIELD CARGO**  
**REDEVELOPMENT FACILITY**  
**PHASE 1**  
**FLOOR TRANSITION DETAILS**

ARCHITECTS SEAL

APPROVED \_\_\_\_\_

APPROVED \_\_\_\_\_

APPROVED \_\_\_\_\_

DESIGNED BY: RJ	CHECKED BY: JT
DRAWN BY: JL	DATE: 08/02/13
SCALE: SCALE: AS NOTED	SIZE D
SHEET NUMBER	REVISION

SEQUENCE NUMBER

**A8.04** **TBD of TBD**

T:\12010 (WestCargo)\20 Drawings\20 Revit\A8\_West Cargo\_Central\_R2013.dwg 08/02/13 10:52:13 AM Copyright 2013 by the City and County of San Francisco. These construction documents are the sole property of the City and County of San Francisco and are protected by the Copyright Act. Any reproduction, publication, or use by any method, in whole or in part, without the express written consent of the San Francisco Airport Commission is prohibited.



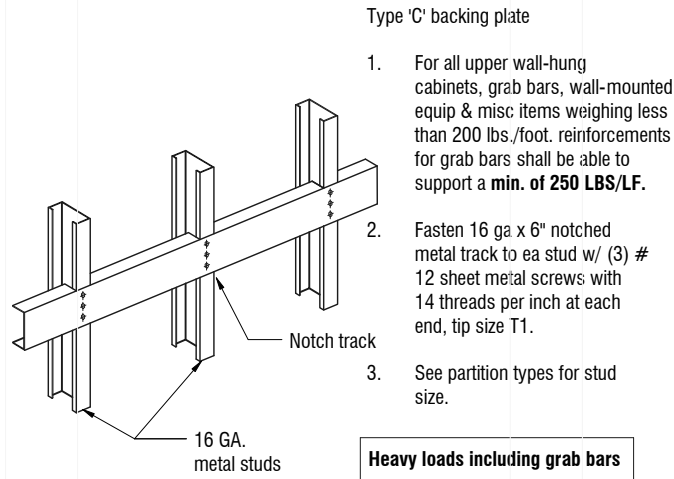

Type 'C' backing plate

1. For all upper wall-hung cabinets, grab bars, wall-mounted equip & misc items weighing less than 200 lbs./foot. reinforcements for grab bars shall be able to support a **min. of 250 LBS/LF.**
2. Fasten 16 ga x 6" notched metal track to ea stud w/ (3) #12 sheet metal screws with 14 threads per inch at each end, tip size T1.
3. See partition types for stud size.

Heavy loads including grab bars

**9 Backing Plate - Heavy Loads**  
A8.05 Scale: 3" = 1'-0"

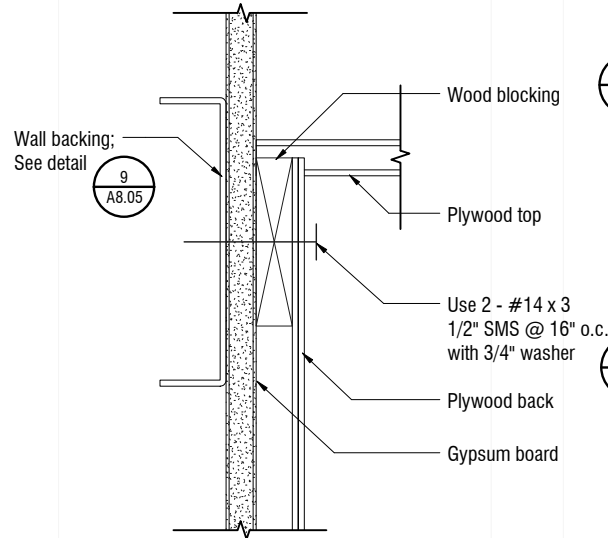

**6 Upper Cabinet Top**  
A8.05 Scale: 6" = 1'-0"

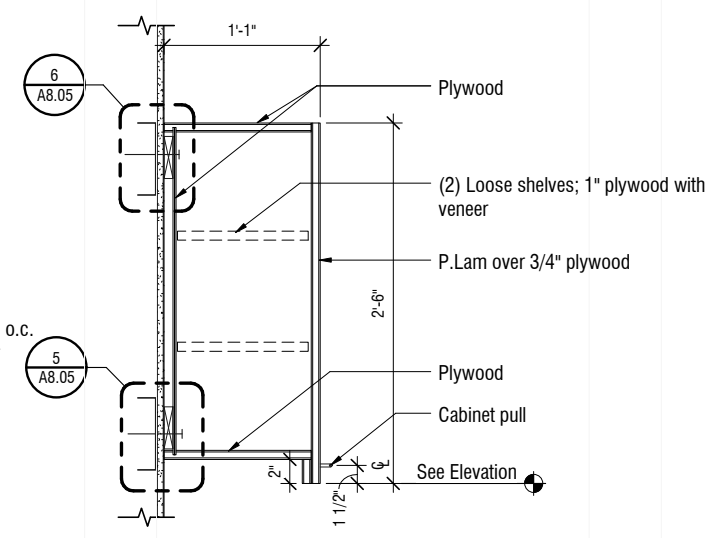

**3 Upper Cabinet**  
A8.05 Scale: 1 1/2" = 1'-0"

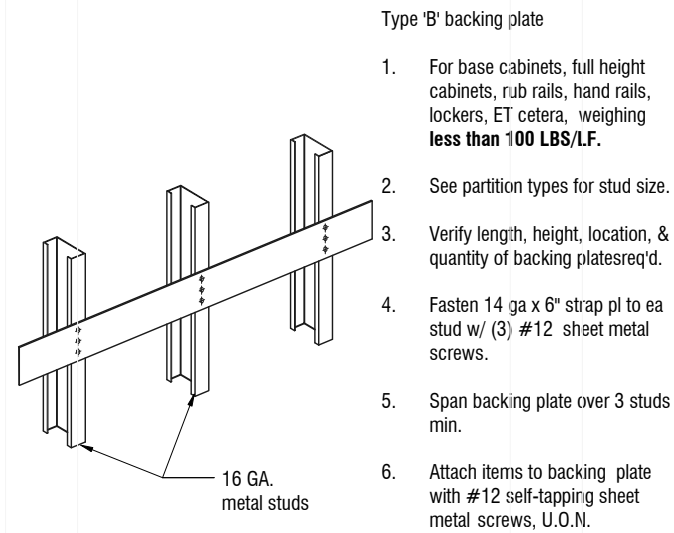

Type 'B' backing plate

1. For base cabinets, full height cabinets, rub rails, hand rails, lockers, ET cetera, weighing **less than 100 LBS/LF.**
2. See partition types for stud size.
3. Verify length, height, location, & quantity of backing plates req'd.
4. Fasten 14 ga x 6" strap pl to ea stud w/ (3) #12 sheet metal screws.
5. Span backing plate over 3 studs min.
6. Attach items to backing plate with #12 self-tapping sheet metal screws, U.O.N.

**8 Backing Plate - Medium Loads**  
A8.05 Scale: 3" = 1'-0"

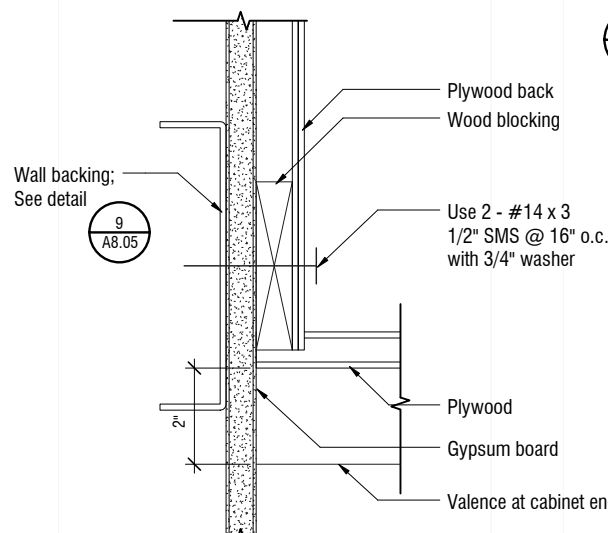

**5 Upper Cabinet Bottom**  
A8.05 Scale: 6" = 1'-0"

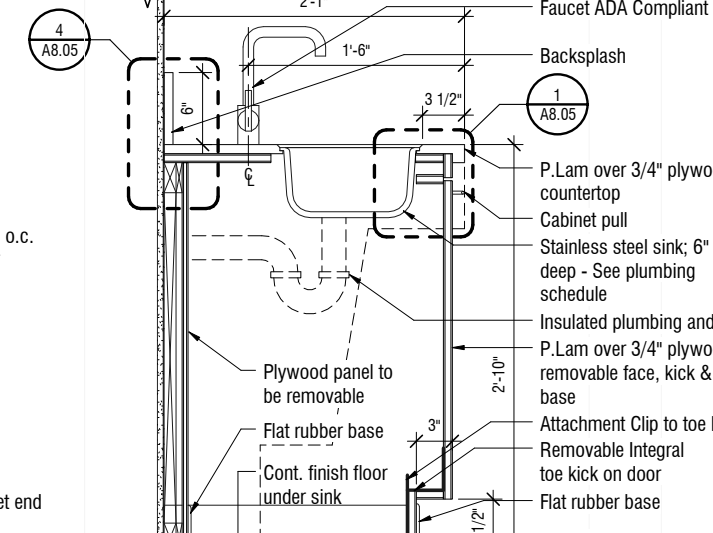

**2 Sink Cabinet**  
A8.05 Scale: 1 1/2" = 1'-0"

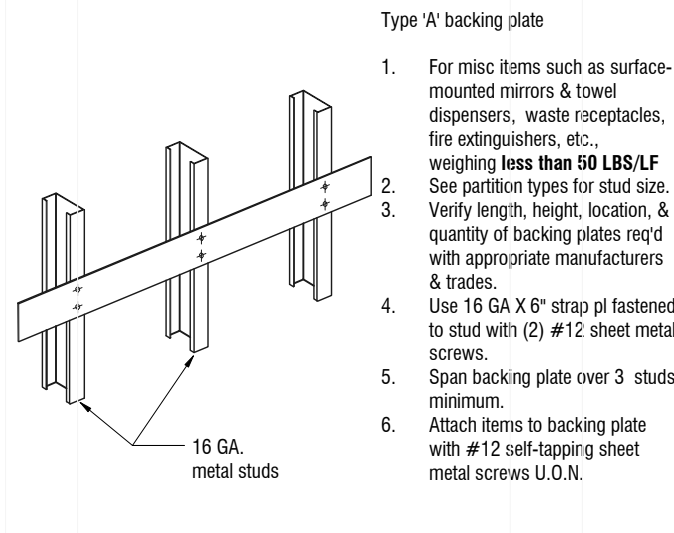

Type 'A' backing plate

1. For misc items such as surface-mounted mirrors & towel dispensers, waste receptacles, fire extinguishers, etc., weighing **less than 50 LBS/LF**
2. See partition types for stud size.
3. Verify length, height, location, & quantity of backing plates req'd with appropriate manufacturers & trades.
4. Use 16 GA X 6" strap pl fastened to stud with (2) #12 sheet metal screws.
5. Span backing plate over 3 studs minimum.
6. Attach items to backing plate with #12 self-tapping sheet metal screws U.O.N.

**7 Backing Plate - Light Loads**  
A8.05 Scale: 3" = 1'-0"

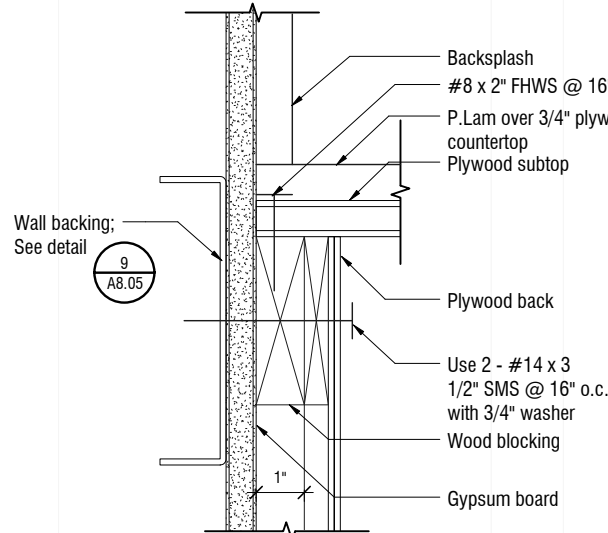

**4 Base Cabinet Wall Anchorage**  
A8.05 Scale: 6" = 1'-0"

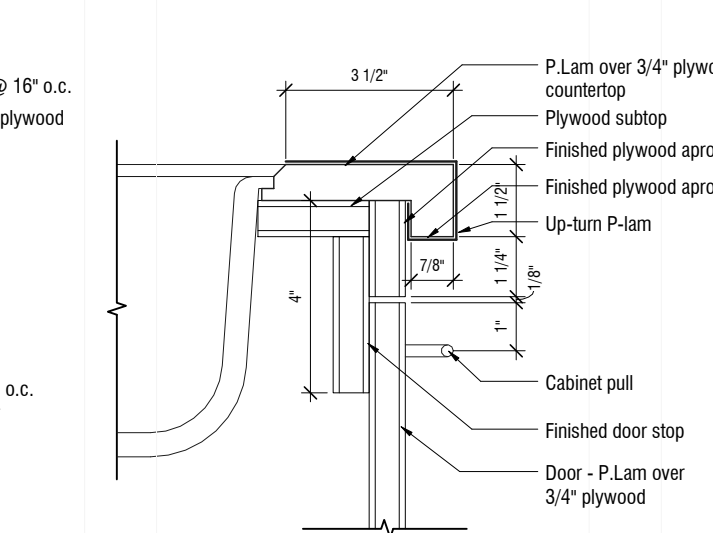

**1 Counter Edge at Sink**  
A8.05 Scale: 6" = 1'-0"

8226.A

WEST FIELD CARGO  
REDEVELOPMENT FACILITY

PHASE 1

CASEWORK DETAILS

ARCHITECTS SEAL

APPROVED

APPROVED

APPROVED

DESIGNED BY: RJ	CHECKED BY: JT
DRAWN BY: JL	DATE: 08/02/13
SCALE: AS NOTED	REVISION D
SHEET NUMBER	SEQUENCE NUMBER

A8.05

TBD of TBD

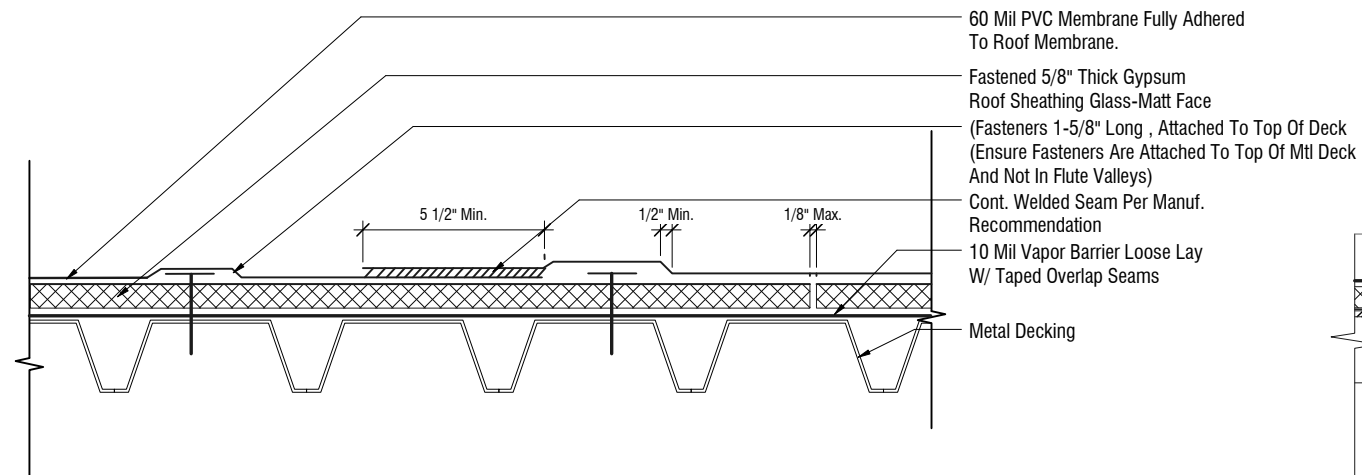

**5 Roofing Membrane System- Cargo Roof Typical**  
**A9.01** Scale: 6" = 1'-0"

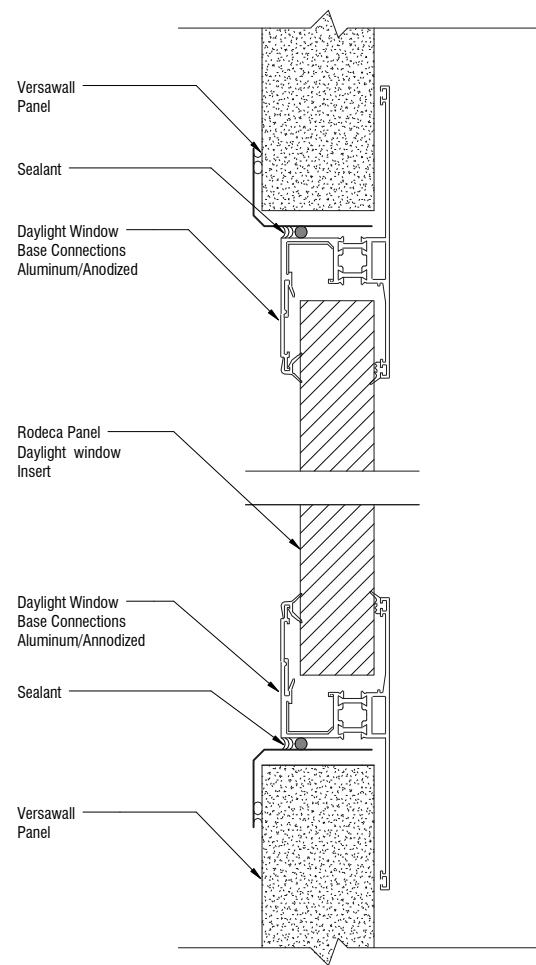

**4 Rodecca Window Panel**  
**A9.01** Scale: 6" = 1'-0"

**3 Wall Panel at Roof Edge (West Elev)**  
**A9.01** Scale: 3" = 1'-0"

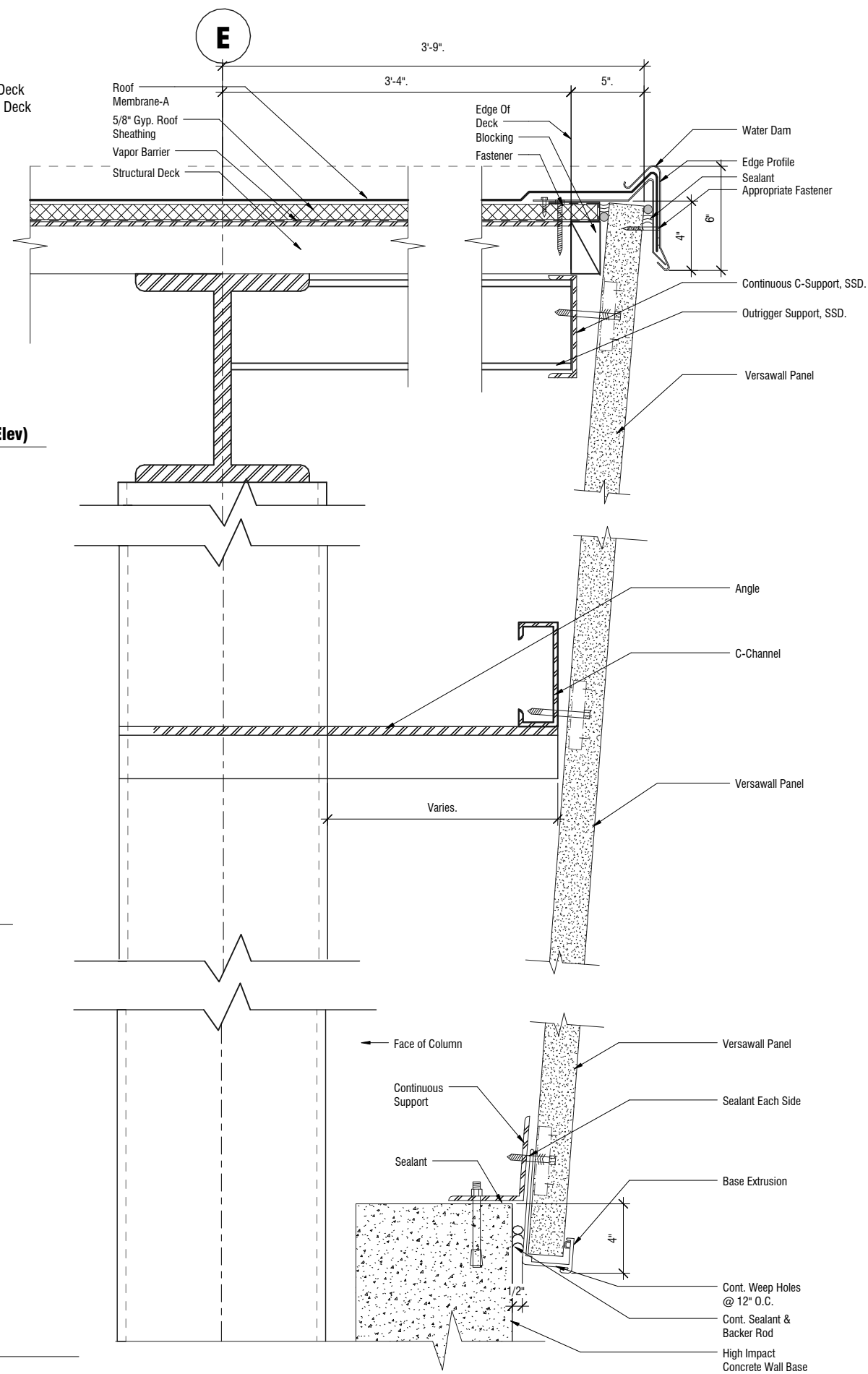

**2 Wall Panel at Girt Support**  
**A9.01** Scale: 3" = 1'-0"

**1 Wall Panel Base @ Conc. Curb**  
**A9.01** Scale: 3" = 1'-0"

NO.	DATE	DESCRIPTION	BY

**8226.A**

WEST FIELD CARGO  
 REDEVELOPMENT FACILITY  
 PHASE 1

DETAILS - ENVELOPE

ARCHITECTS SEAL

DESIGNED BY: RJ	CHECKED BY: JT
DRAWN BY: JL	DATE: 08/02/13
SCALE: SCALE: AS NOTED	SIZE: D
SHEET NUMBER	REVISION
A9.01	TBD of TBD

APPROVED

APPROVED

APPROVED

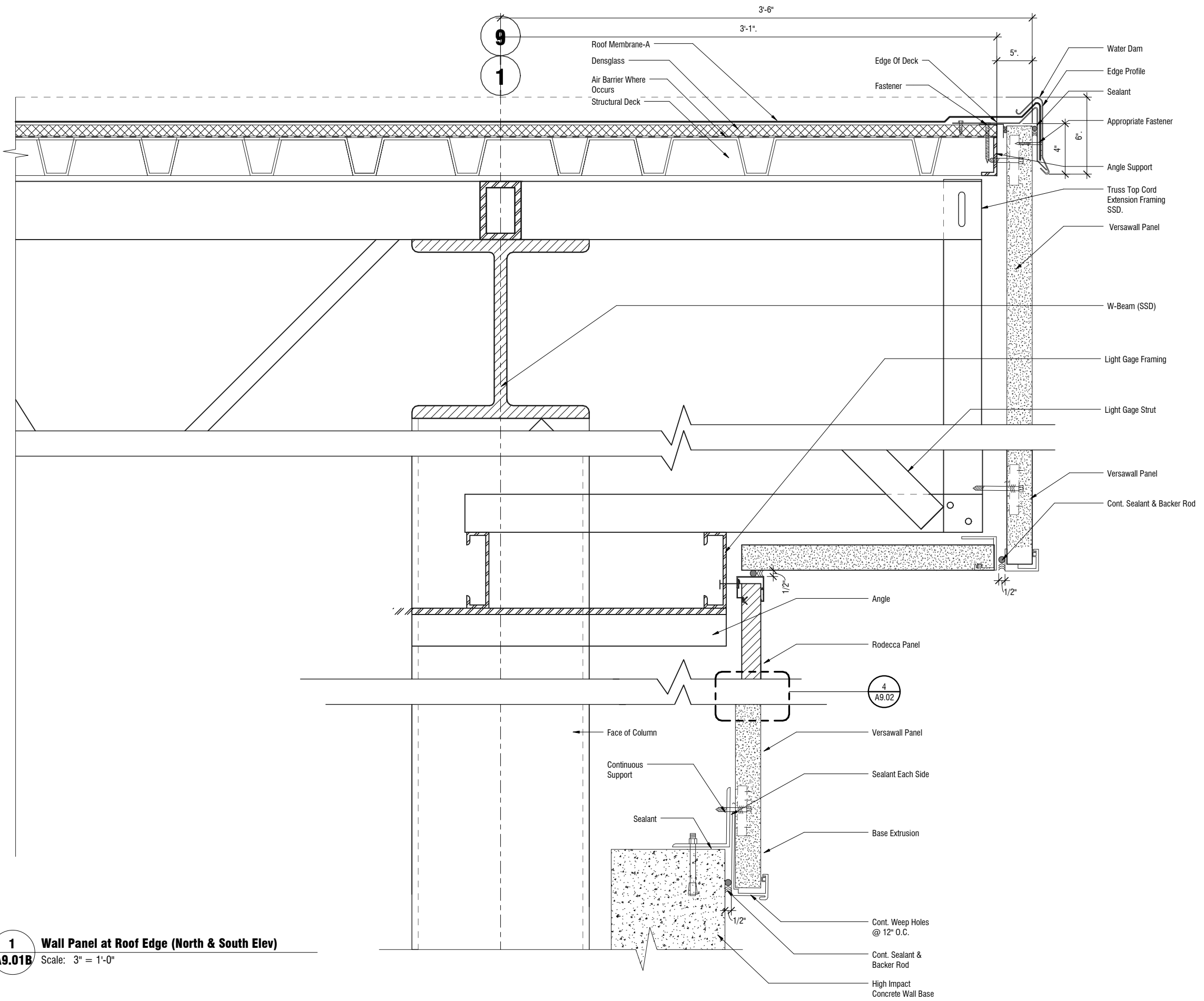

1 Wall Panel at Roof Edge (North & South Elev)  
**A9.01B** Scale: 3" = 1'-0"

No.	DATE	DESCRIPTION	BY

**8226.A**  
**WEST FIELD CARGO REDEVELOPMENT FACILITY**  
**PHASE 1**  
**DETAILS - ENVELOPE**

ARCHITECTS SEAL

APPROVED	APPROVED	APPROVED
DESIGNED BY: RJ	CHECKED BY: JT	
DRAWN BY: JL	DATE: 08/02/13	
SCALE: SCALE: AS NOTED	SIZE D	REVISION
SHEET NUMBER	SEQUENCE NUMBER	

A9.01B TBD of TBD

T:\12010 (WestCargo)\20 Drawings\20 Revit\AR\_West Cargo\_Central\_R...  
 Copyright YEAR by the City and County of San Francisco. These construction documents are the sole property of the City and County of San Francisco and are protected by the Copyright Act. Any reproduction, publication, or use by any method, in whole or in part, without the express written consent of the San Francisco Airport Commission is prohibited.

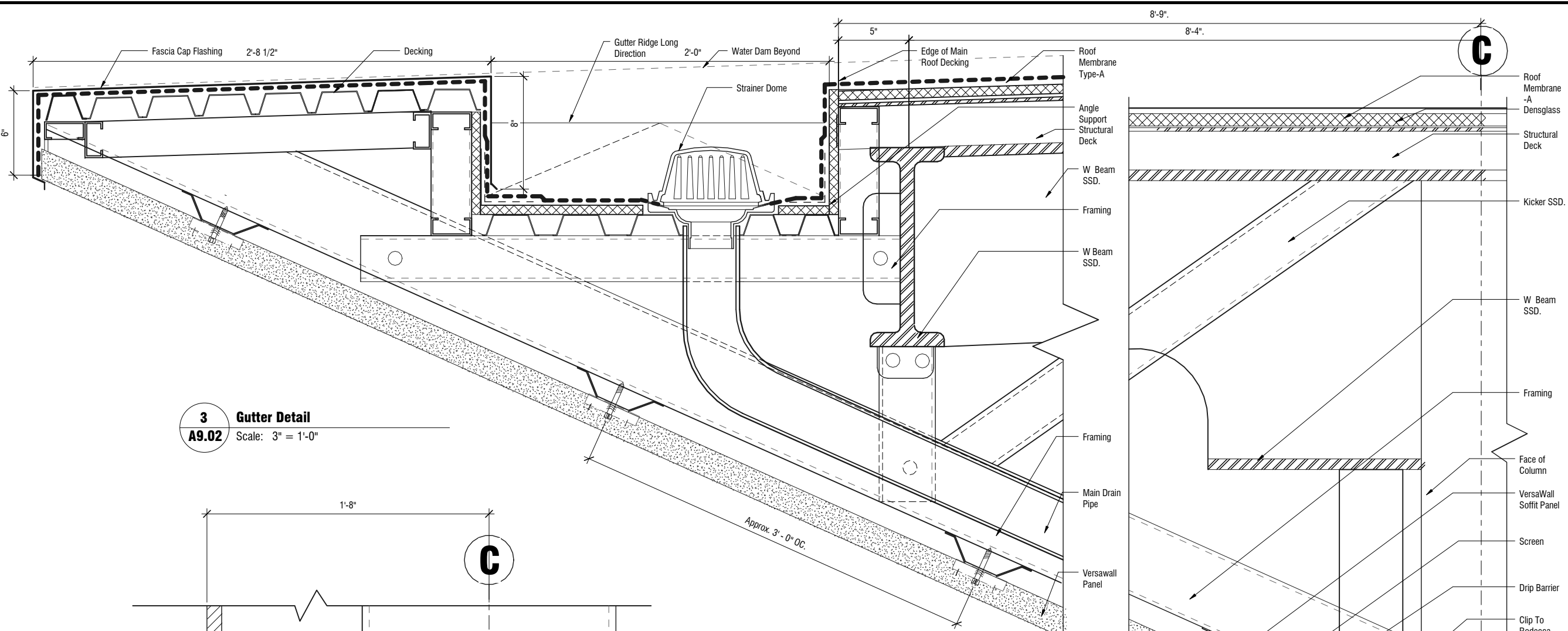

**3 Gutter Detail**  
**A9.02** Scale: 3" = 1'-0"

**2 Gutter Soffit at Top Wall**  
**A9.02** Scale: 3" = 1'-0"

**1 Top Wall at Office Roof**  
**A9.02** Scale: 3" = 1'-0"

**4 Rodecca Top Wall Meets Lower Versawall**  
**A9.02** Scale: 3" = 1'-0"

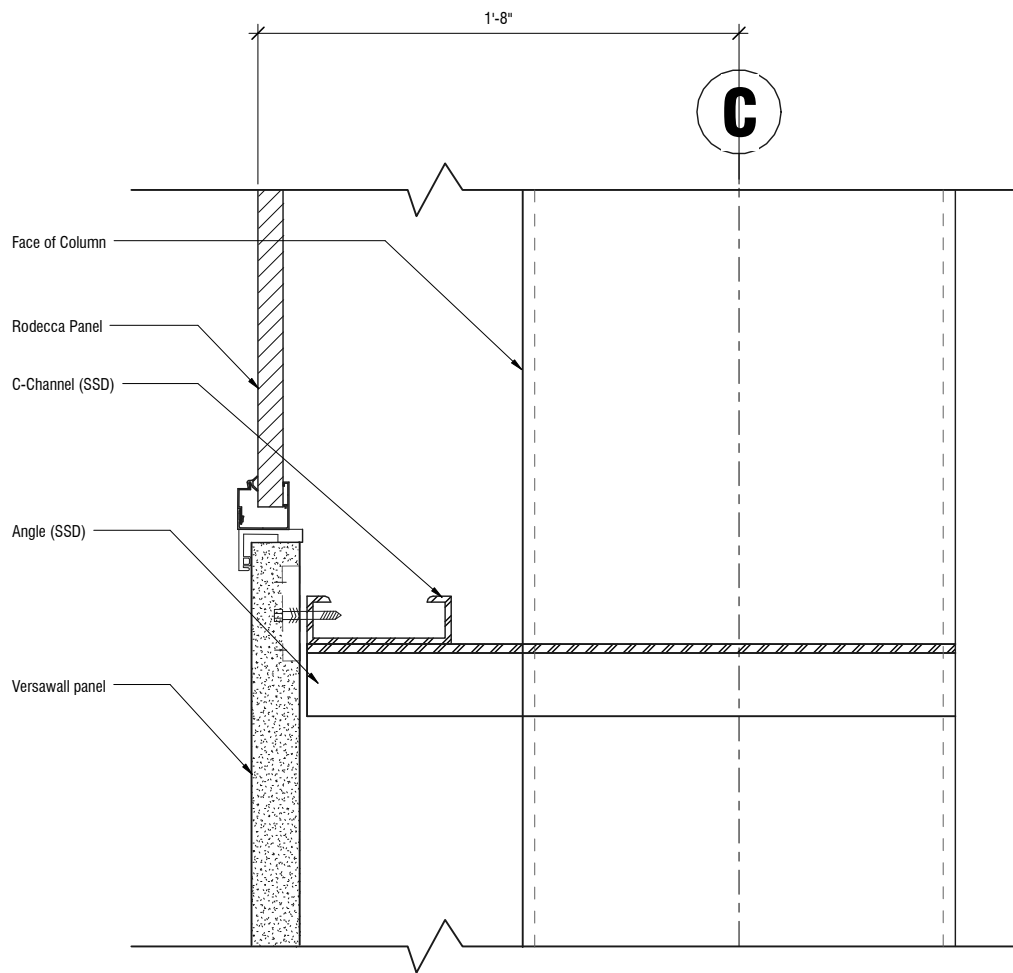
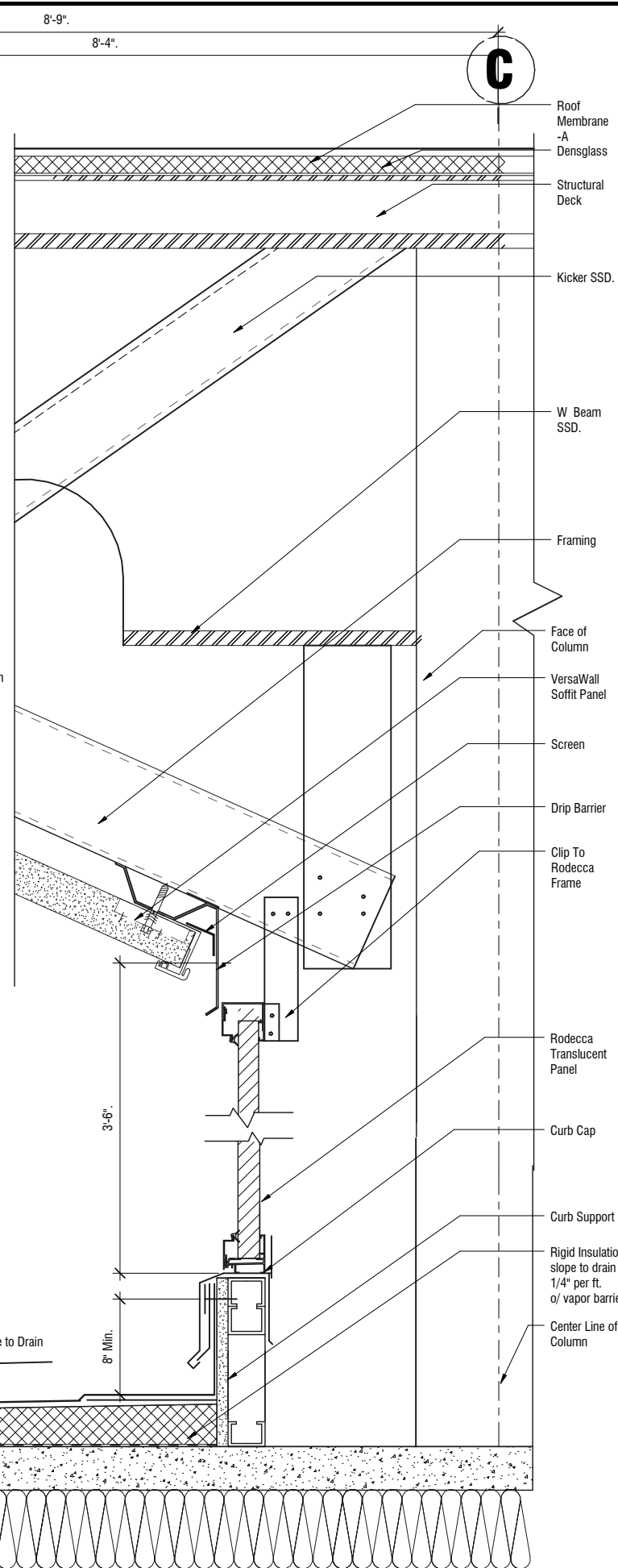

No.	DATE	DESCRIPTION	BY

**8226.A**  
**WEST FIELD CARGO REDEVELOPMENT FACILITY**  
**PHASE 1**  
**DETAILS – ENVELOPE**

ARCHITECTS SEAL

APPROVED	
APPROVED	
APPROVED	
DESIGNED BY: RJ	CHECKED BY: JT
DRAWN BY: JL	DATE: 08/02/13
SCALE: AS NOTED	SIZE: D
SHEET NUMBER	SEQUENCE NUMBER
<b>A9.02</b>	TBD of TBD

T:\12010 (WestCargo)\20 Drawings\20 Revit\AR\_West Cargo\_Central\_Rodecca\A9.02.rvt Copyright YEAR by the City and County of San Francisco. These construction documents are the sole property of the City and County of San Francisco and are protected by the Copyright Act. Any reproduction, publication, or use by any method, in whole or in part, without the express written consent of the San Francisco Airport Commission is prohibited.

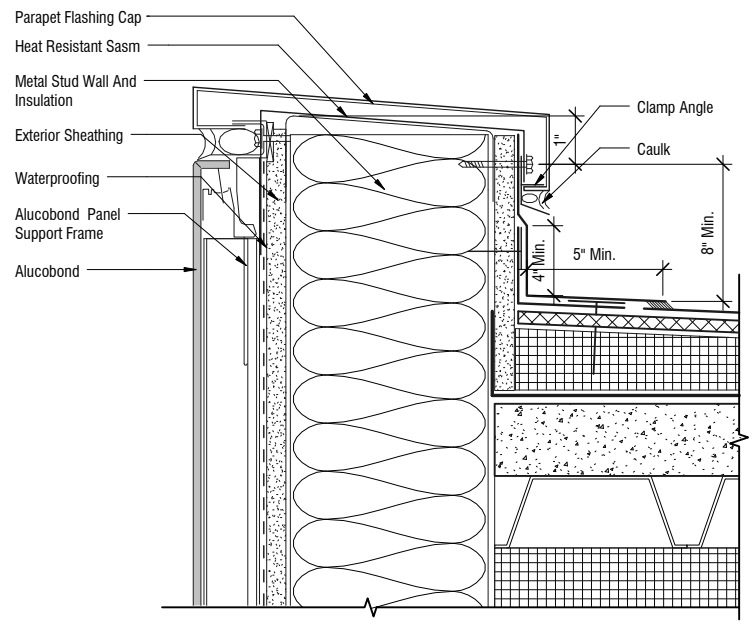

**5 Alucobond Metal Panel at Parapet**  
**A9.03** Scale: 6" = 1'-0"

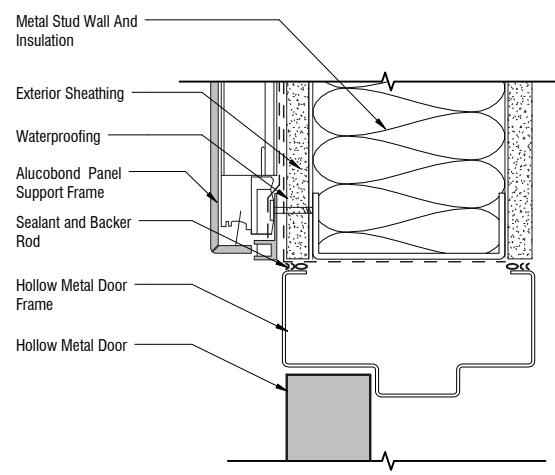

**7 Alucobond Metal Panel Door Jamb/ Head Detail**  
**A9.03** Scale: 6" = 1'-0"

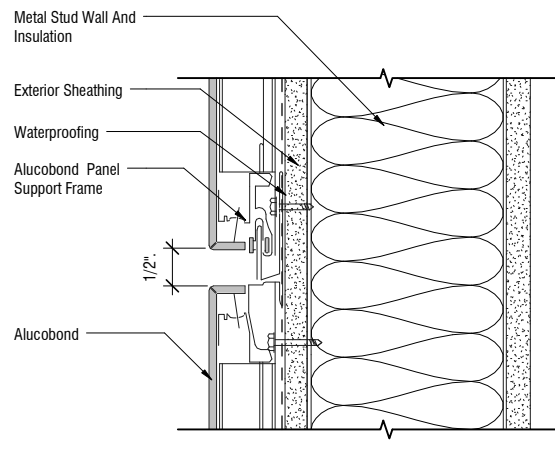

**4 Alucobond Metal Panel Horizontal Joint**  
**A9.03** Scale: 6" = 1'-0"

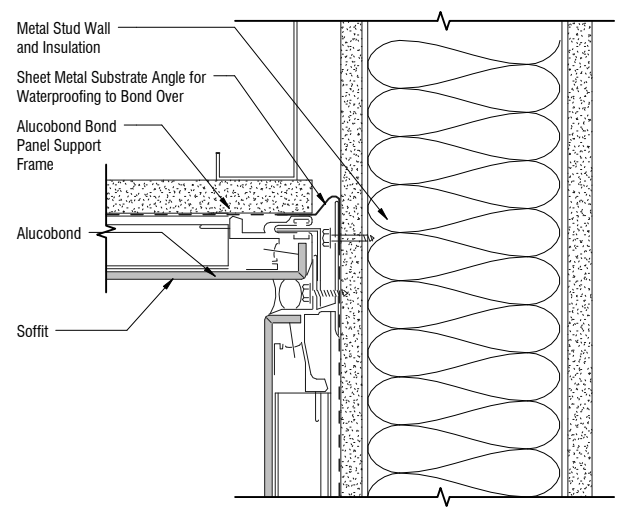

**6 Alucobond Metal Panel at Soffit**  
**A9.03** Scale: 6" = 1'-0"

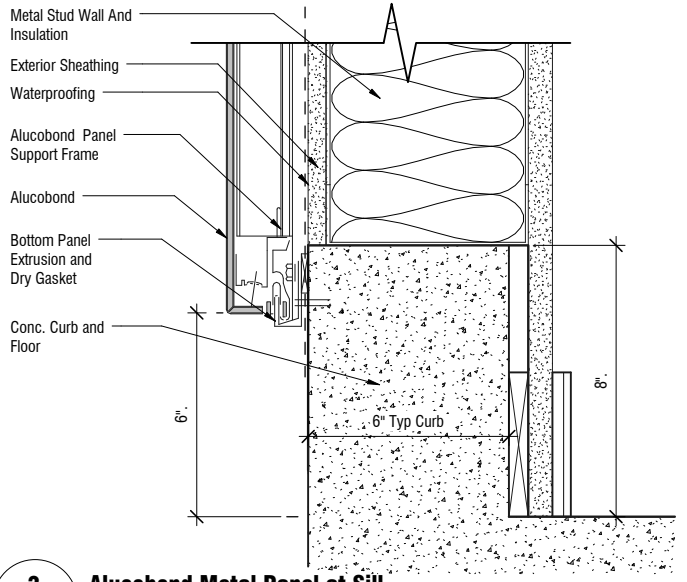

**3 Alucobond Metal Panel at Sill**  
**A9.03** Scale: 6" = 1'-0"

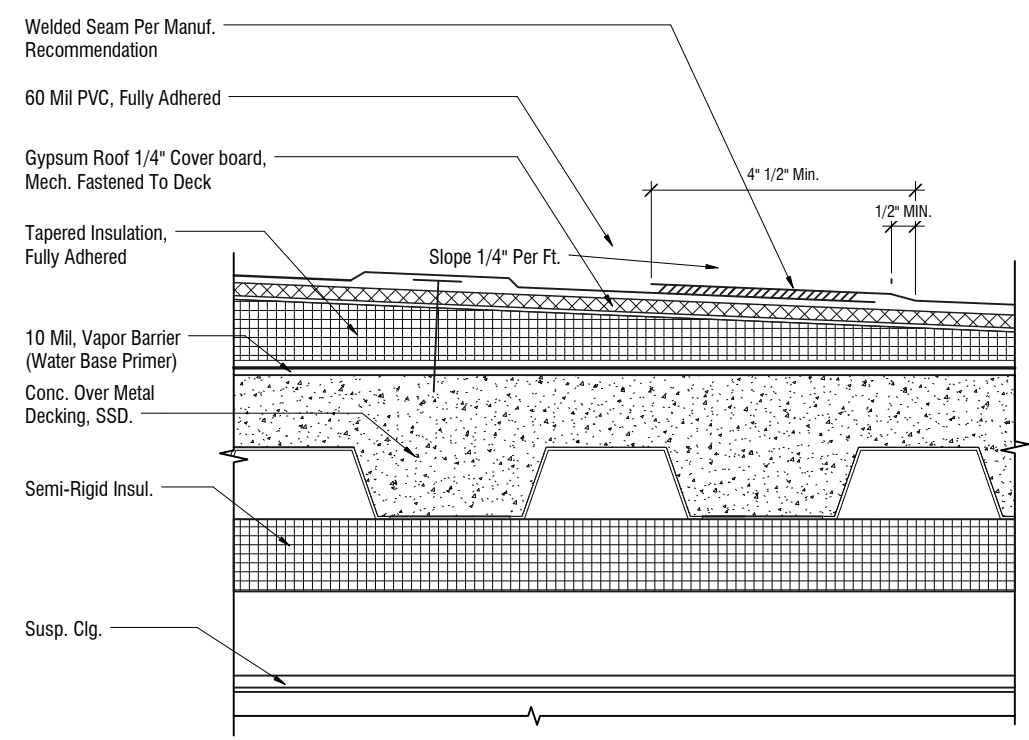

**2 Roofing Membrane - Office Pod Roof**  
**A9.03** Scale: 6" = 1'-0"

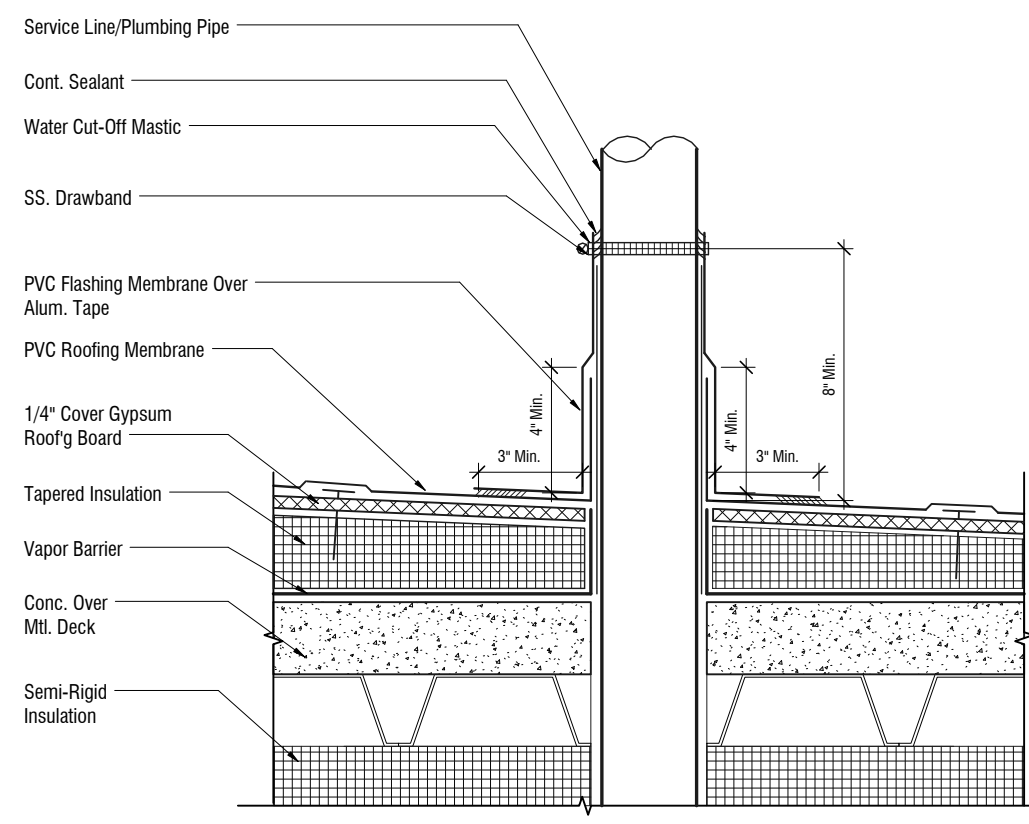

**1 Roof Penetration Detail**  
**A9.03** Scale: 6" = 1'-0"

No.	DATE	DESCRIPTION	BY

8226.A  
 WEST FIELD CARGO  
 REDEVELOPMENT FACILITY  
 PHASE 1  
 DETAILS - ENVELOPE

ARCHITECTS SEAL

APPROVED

APPROVED

APPROVED

DESIGNED BY: RJ	CHECKED BY: JT
DRAWN BY: JL	DATE: 08/02/13
SCALE: AS NOTED	REVISION D
SHEET NUMBER	SEQUENCE NUMBER

T:\12010 (WestCargo)\20 Drawings\20 Revit\AR\_West Cargo\_Central\_Revit\A9.03.dwg Copyright YEAR by the City and County of San Francisco. These construction documents are the sole property of the City and County of San Francisco and are protected by the San Francisco Airport Commission is prohibited. Any reproduction, publication, or use by any method, in whole or in part, without the express written consent of the San Francisco Airport Commission is prohibited.

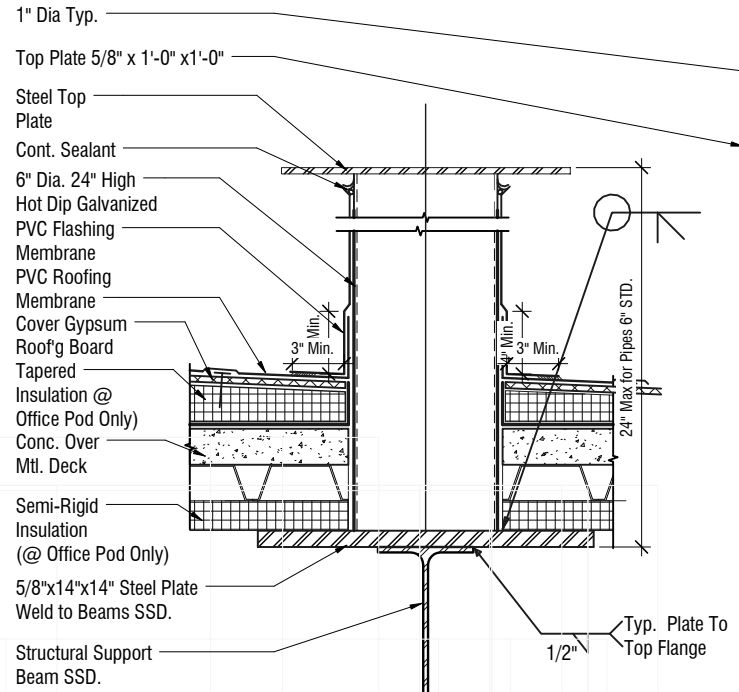

**4 Roof Fall Protection Detail**  
A9.03B Scale: 3" = 1'-0"

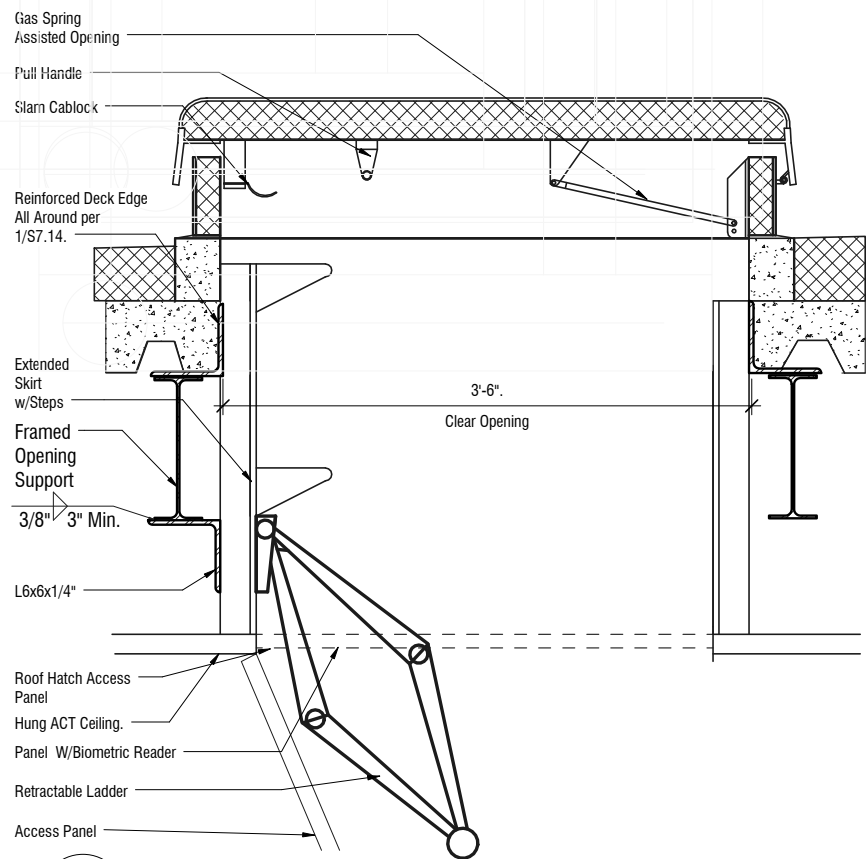

**3 Roof Hatch 070113**  
A9.03B Scale: 1 1/2" = 1'-0"

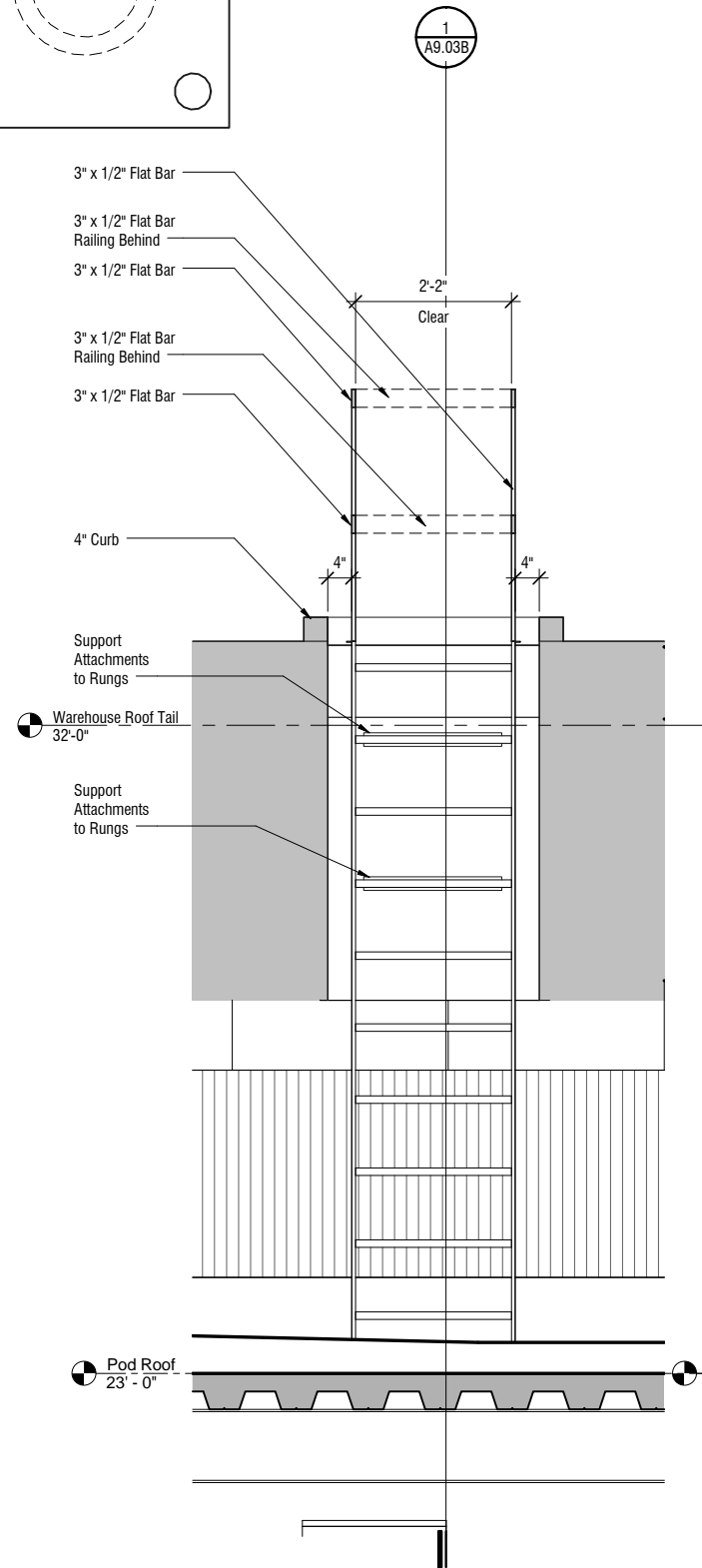

**2 Roof Access Ladder Front Section**  
A9.03B Scale: 3/4" = 1'-0"

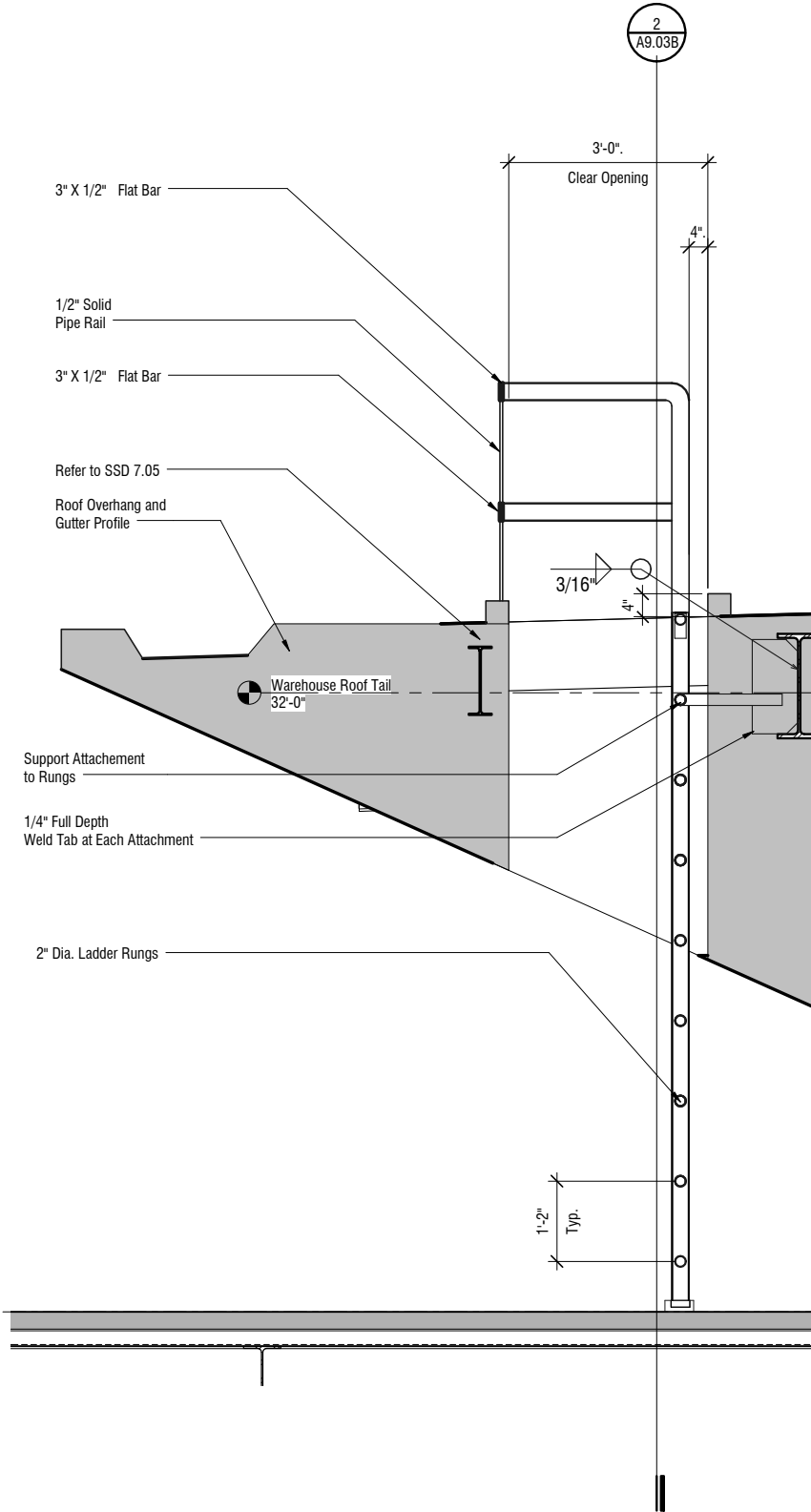

**1 Roof Access Ladder Side Section**  
A9.03B Scale: 3/4" = 1'-0"

No.	DATE	DESCRIPTION	BY

**8226.A**  
**WEST FIELD CARGO REDEVELOPMENT FACILITY**  
**PHASE 1**  
**DETAILS - ENVELOPE**

ARCHITECTS SEAL

APPROVED	APPROVED	APPROVED
DESIGNED BY: RJ	CHECKED BY: JT	DATE: 08/02/13
DRAWN BY: JL	SCALE: AS NOTED	SIZE: D
SHEET NUMBER	SEQUENCE NUMBER	TBD of TBD

T:\12010 (WestCargo)\20 Drawings\20 Revit\AR\_West Cargo\_Central\_R... Copyright YEAR by the City and County of San Francisco. These construction documents are the sole property of the City and County of San Francisco and are protected by the SFO Airport Commission. Any reproduction, publication, or use by any method, in whole or in part, without the express written consent of the San Francisco Airport Commission is prohibited.

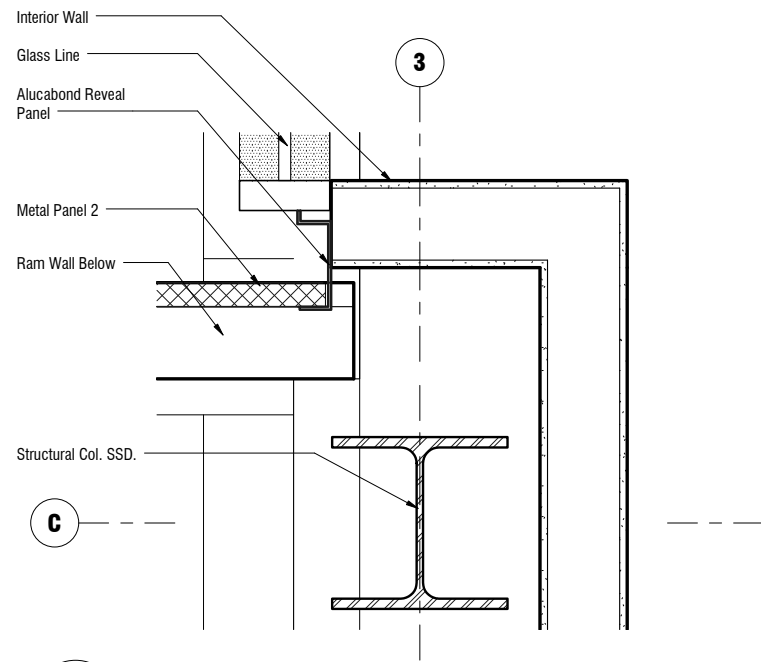

**9 Metal Reveal at Storefront & Metal Panel - Plan**  
**A9.04** Scale: 1 1/2" = 1'-0"

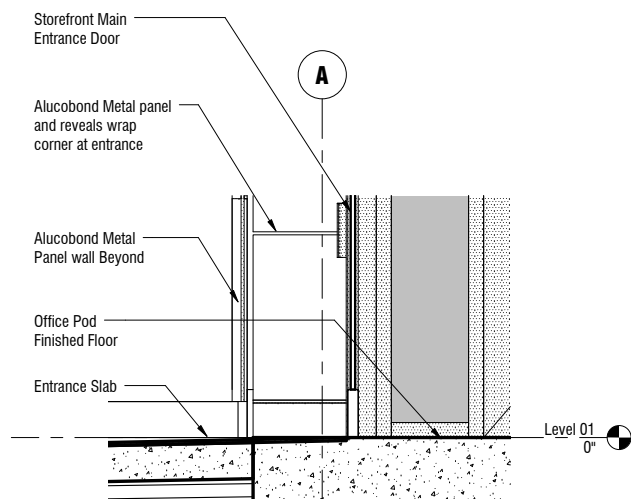

**8 Office Pod Section at Main Entrance**  
**A9.04** Scale: 3/4" = 1'-0"

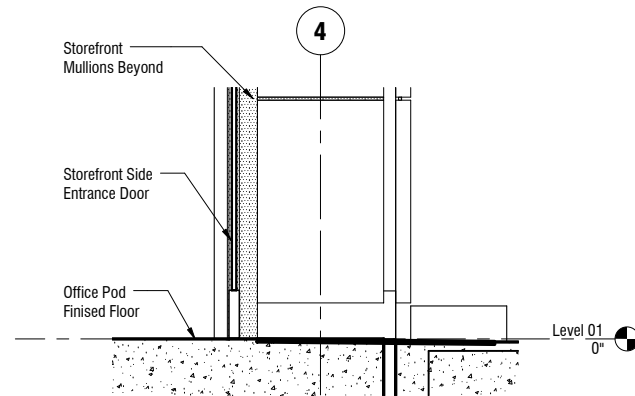

**7 Office Pod Section at Recessed Side Entrance**  
**A9.04** Scale: 3/4" = 1'-0"

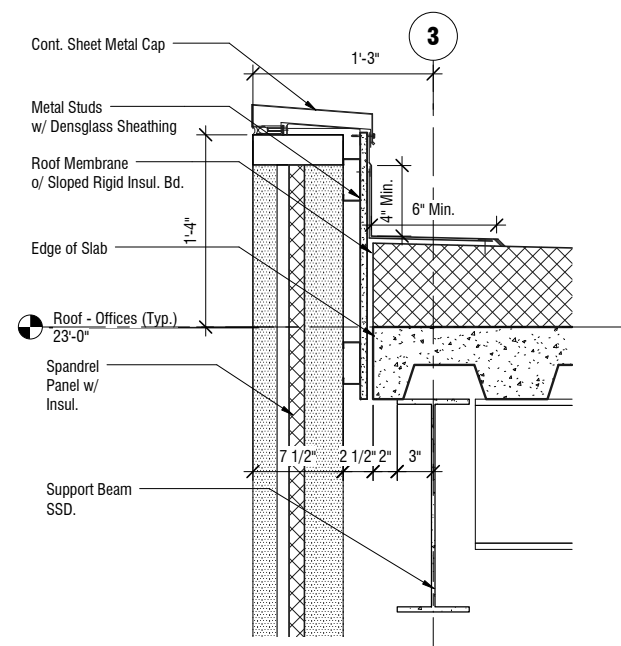

**6 Office Pod Storefront Section at Roof**  
**A9.04** Scale: 1 1/2" = 1'-0"

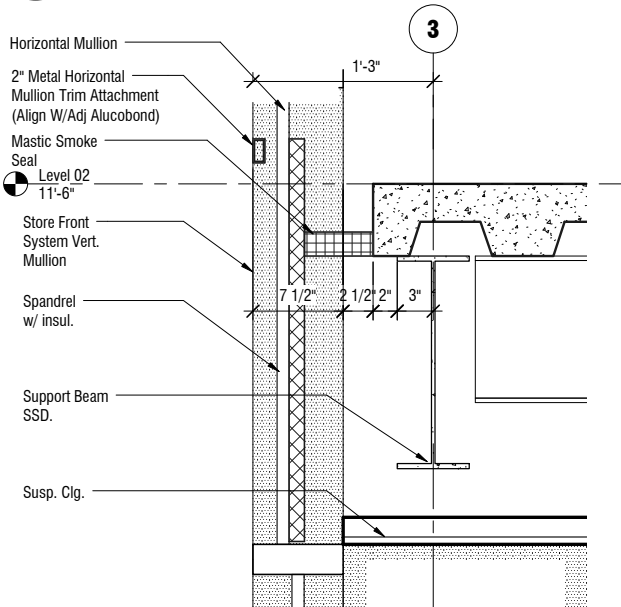

**5 Office Pod Storefront Section at Floor Slab**  
**A9.04** Scale: 1 1/2" = 1'-0"

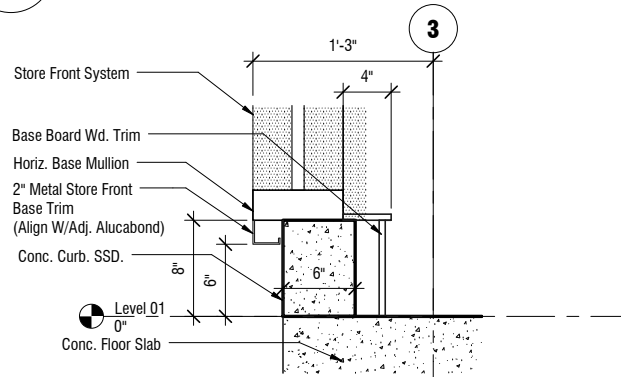

**4 Office Pod Storefront Section at Conc. Curb**  
**A9.04** Scale: 1 1/2" = 1'-0"

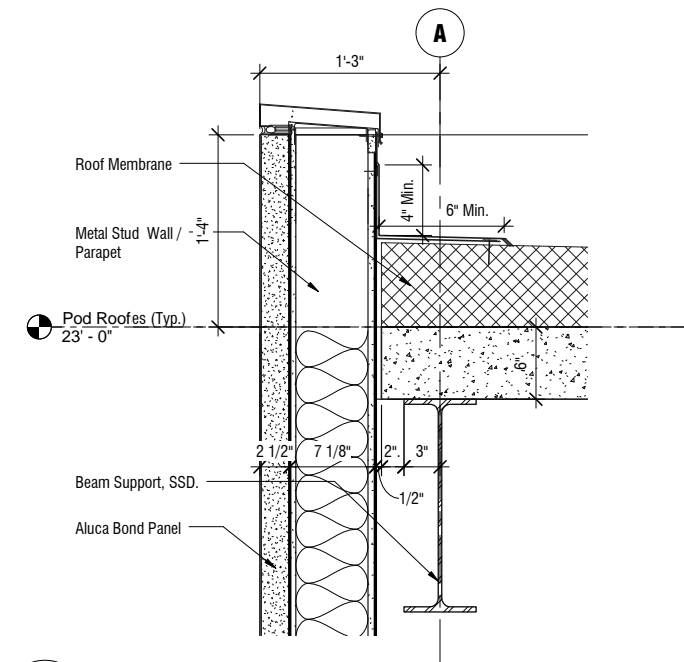

**3 Office Pod Section at Alucabond Panel Front Wall at Roof**  
**A9.04** Scale: 1 1/2" = 1'-0"

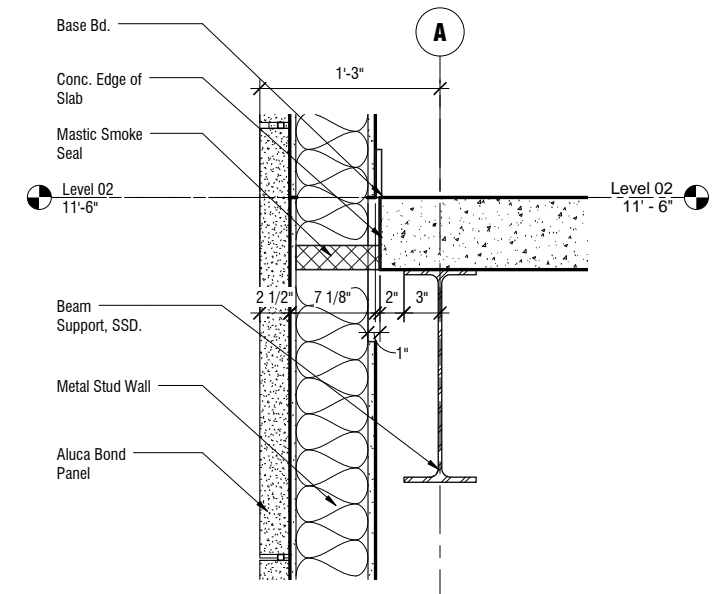

**2 Office Pod Section at Alucabond Panel Front Wall Second Flr.**  
**A9.04** Scale: 1 1/2" = 1'-0"

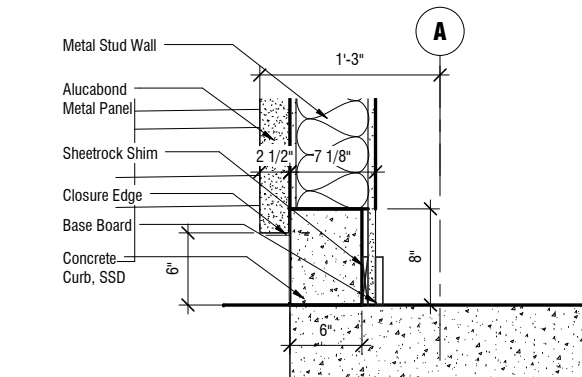

**1 Office Pod Section at Alucabond Panel Front Wall Base**  
**A9.04** Scale: 1 1/2" = 1'-0"

SFO

8226.A

WEST FIELD CARGO  
 REDEVELOPMENT FACILITY

PHASE 1

DETAILS - OFFICE POD  
 BASE

ARCHITECTS SEAL

APPROVED

APPROVED

APPROVED

DESIGNED BY: RJ	CHECKED BY: JT
DRAWN BY: JL	DATE: 08/02/13
SCALE: AS NOTED	REVISION D
SHEET NUMBER	SEQUENCE NUMBER

A9.04

TBD of TBD

T:\12010 (WestCargo)\20 Drawings\20 Revit\AR\_West Cargo\_Central\_2013\080213\080213.dwg  
 Copyright 2013 by the City and County of San Francisco. These construction documents are the sole property of the City and County of San Francisco and are protected by the San Francisco Airport Commission is prohibited. Any reproduction, publication, or use by any method, in whole or in part, without the express written consent of the San Francisco Airport Commission is prohibited.

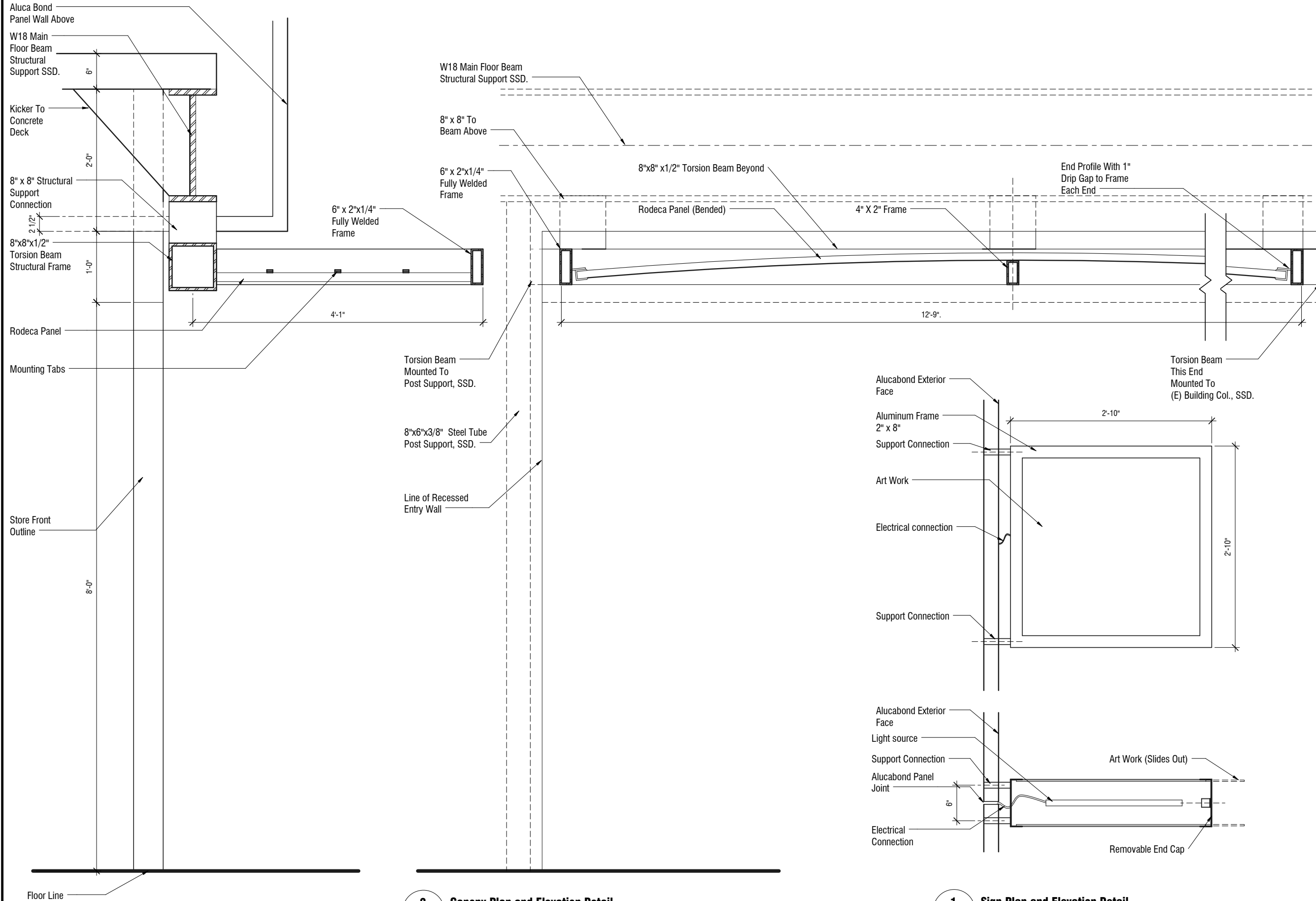

**2** Canopy Plan and Elevation Detail  
**A9.04B** Scale: 1 1/2" = 1'-0"

**1** Sign Plan and Elevation Detail  
**A9.04B** Scale: 1 1/2" = 1'-0"

No.	DATE	DESCRIPTION	BY

8226.A  
 WEST FIELD CARGO  
 REDEVELOPMENT FACILITY  
 PHASE 1  
 OFFICE POD BASE

ARCHITECTS SEAL

DESIGNED BY: Designer	CHECKED BY: Checker
DRAWN BY: Author	DATE: 08/02/13
SCALE: AS NOTED	SIZE: D
SHEET NUMBER	SEQUENCE NUMBER

A9.04B  
 TBD of TBD

T:\12010 (WestCargo)\20 Drawings\20 Revit\AR\_West Cargo\_Central\_R2013\12010-08-02-13-10-A9.04B.dwg  
 Copyright YEAR by the City and County of San Francisco. These construction documents are the sole property of the City and County of San Francisco and are protected by the Copyright Act. Any reproduction, publication, or use by any method, in whole or in part, without the express written consent of the San Francisco Airport Commission is prohibited.



8226.A  
WEST FIELD CARGO  
REDEVELOPMENT FACILITY  
PHASE 1  
DETAILS - CARGO AREA  
BASE

ARCHITECTS SEAL

APPROVED		APPROVED		APPROVED	
DESIGNED BY: RJ	CHECKED BY: JT	DATE: 08/02/13	REVISION	SEQUENCE NUMBER	
DRAWN BY: JL	SCALE: AS NOTED	SIZE: D			
SHEET NUMBER			TBD of TBD		

A9.05

T:\12010 (WestCargo)\20 Drawings\20 Revit\AR\_West Cargo\_Central\_Revit.dwg Copyright YEAR by the City and County of San Francisco. These construction documents are the sole property of the City and County of San Francisco and are protected by the Copyright Act. Any reproduction, publication, or use by any method, in whole or in part, without the express written consent of the San Francisco Airport Commission is prohibited.

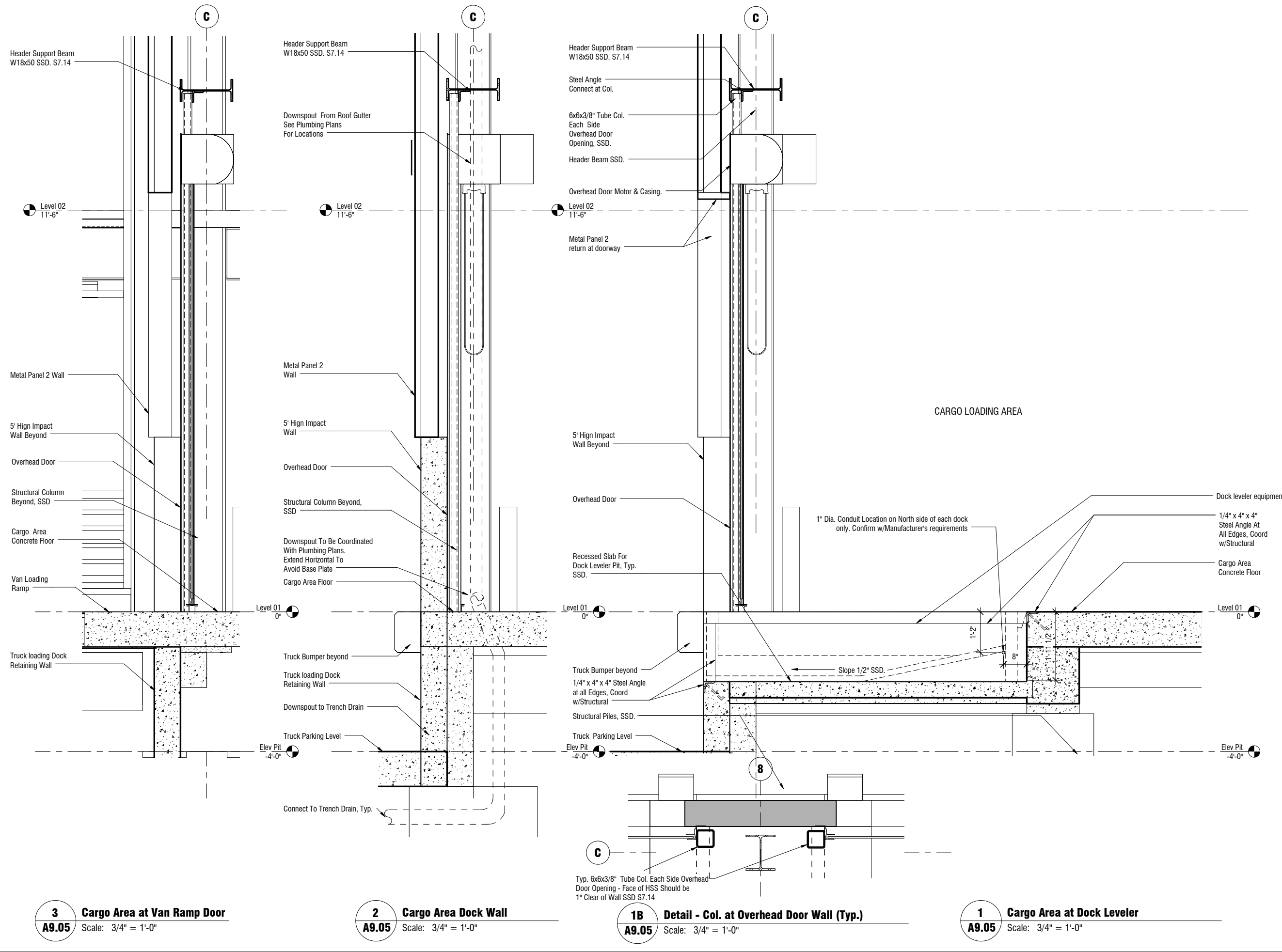

**3** Cargo Area at Van Ramp Door  
**A9.05** Scale: 3/4" = 1'-0"

**2** Cargo Area Dock Wall  
**A9.05** Scale: 3/4" = 1'-0"

**1B** Detail - Col. at Overhead Door Wall (Typ.)  
**A9.05** Scale: 3/4" = 1'-0"

**1** Cargo Area at Dock Leveler  
**A9.05** Scale: 3/4" = 1'-0"

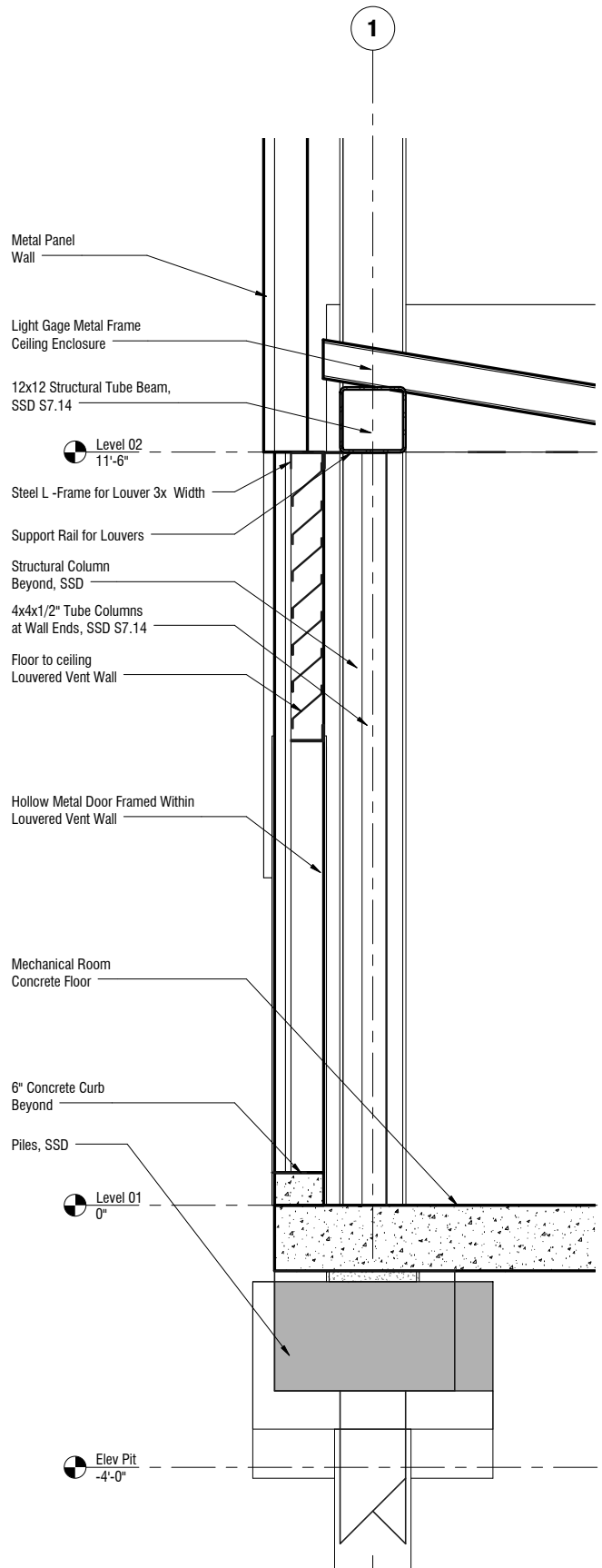

**3** Cargo Area at Mech Rm Louver  
**A9.06** Scale: 3/4" = 1'-0"

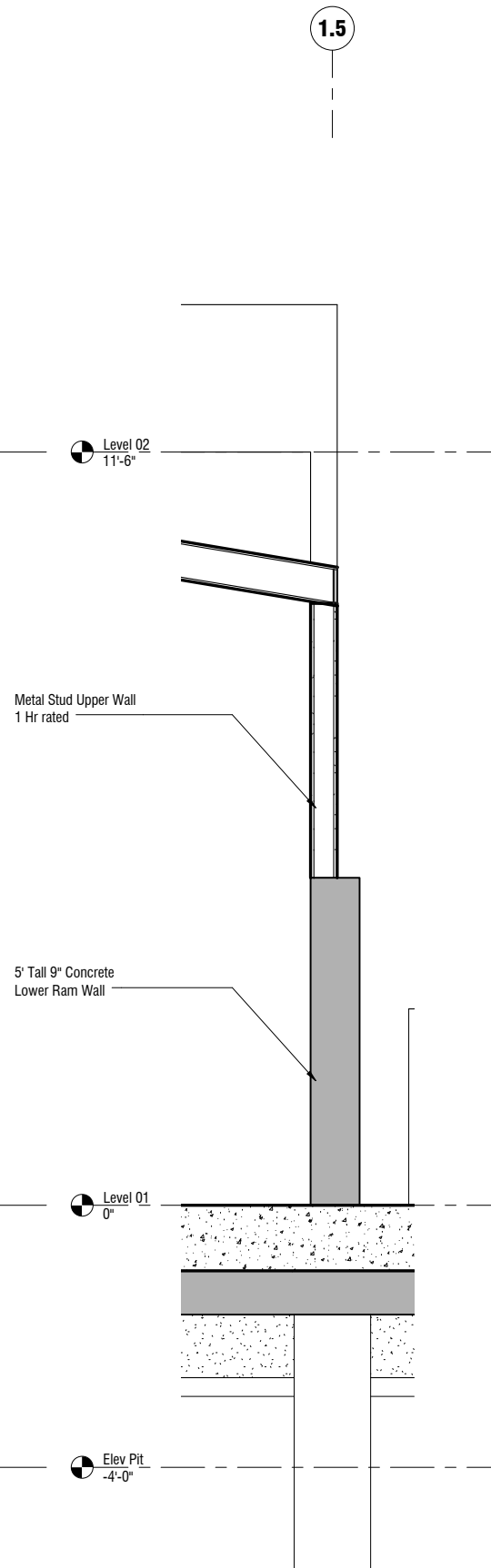

**2** Cargo Area at Mech Rm Ram Wall  
**A9.06** Scale: 3/4" = 1'-0"

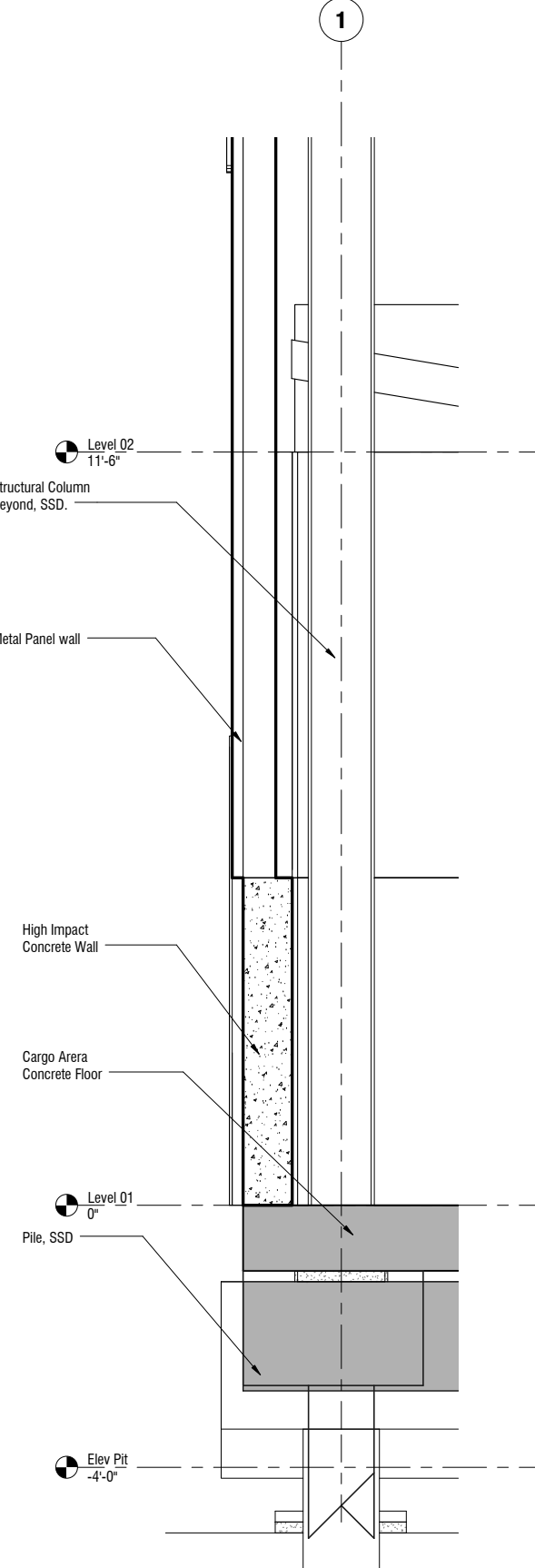

**1** Cargo Area at End Wall Base  
**A9.06** Scale: 3/4" = 1'-0"

No.	DATE	DESCRIPTION	BY

**8226.A**  
**WEST FIELD CARGO**  
**REDEVELOPMENT FACILITY**  
**PHASE 1**  
**DETAILS - CARGO AREA**  
**BASE**

ARCHITECT'S SEAL

APPROVED	DESIGNED BY: RJ	CHECKED BY: JT
APPROVED	DRAWN BY: JL	DATE: 08/02/13
APPROVED	SCALE: AS NOTED	SIZE: D
	SHEET NUMBER	SEQUENCE NUMBER
<b>A9.06</b>		TBD of TBD

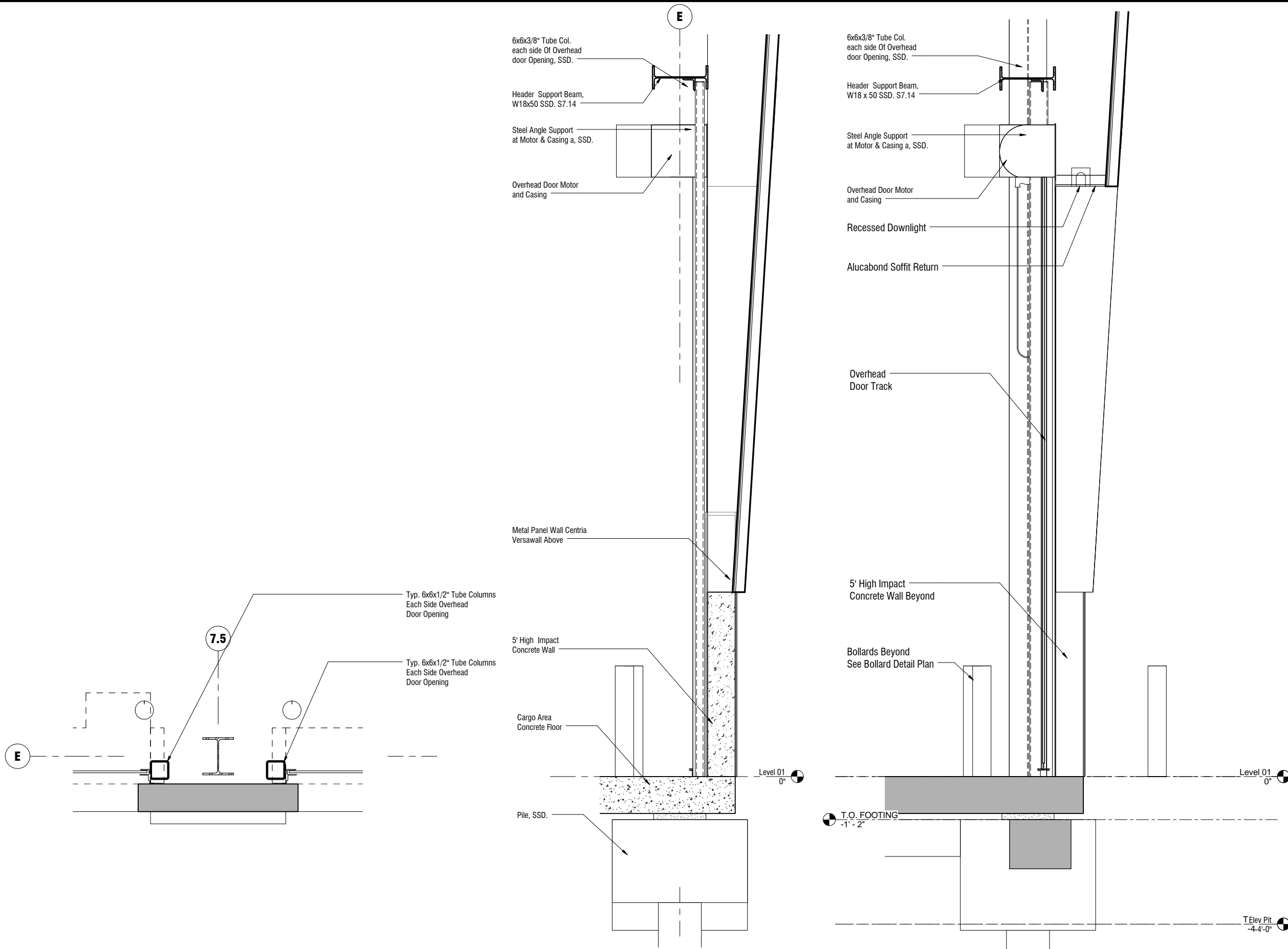

No.	DATE	DESCRIPTION	BY

**8226.A**  
 WEST FIELD CARGO REDEVELOPMENT FACILITY PHASE 1  
 DETAILS - CARGO AREA BASE

ARCHITECTS SEAL

APPROVED \_\_\_\_\_  
 APPROVED \_\_\_\_\_  
 APPROVED \_\_\_\_\_

DESIGNED BY: **Designer**  
 CHECKED BY: **Checker**

DRAWN BY: **Author**  
 DATE: **08/02/13**

SCALE: **AS NOTED**  
 SIZE: **D**  
 REVISION: **D**

SHEET NUMBER: **A9.06B**  
 SEQUENCE NUMBER: **TBD of TBD**

T:\12010 (WestCargo)\20 Drawings\20 Revit\A9\_West Cargo\_Central\_Revit.rvt  
 © Copyright YEAR by the City and County of San Francisco. These construction documents are the sole property of the City and County of San Francisco and are protected by the San Francisco Airport Commission is prohibited. Any reproduction, publication, or use by any method, in whole or in part, without the express written consent of the San Francisco Airport Commission is prohibited.

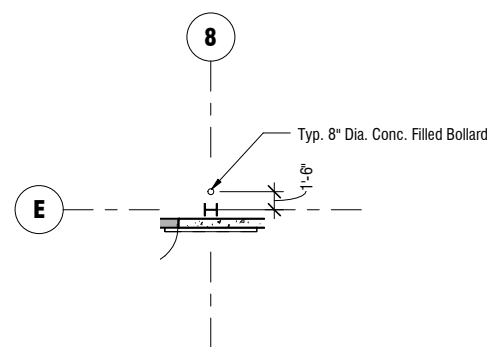

**6** **Detail - Bollards at AOA Exterior Wall (Typ.)**  
**A9.07** Scale: 1/8" = 1'-0"

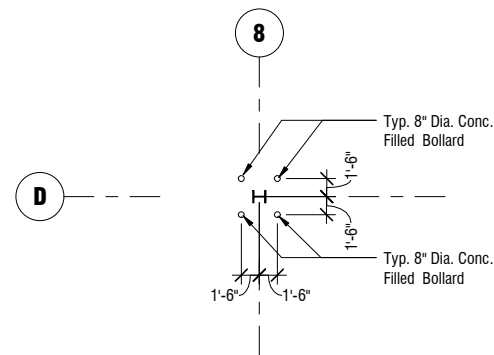

**3** **Detail - Bollards at Free Standing Column**  
**A9.07** Scale: 1/8" = 1'-0"

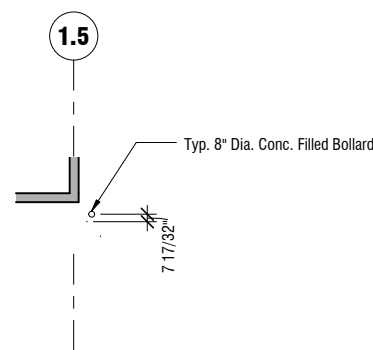

**8** **Detail - Bollard at Utility Room outside corner (Typ.)**  
**A9.07** Scale: 1/8" = 1'-0"

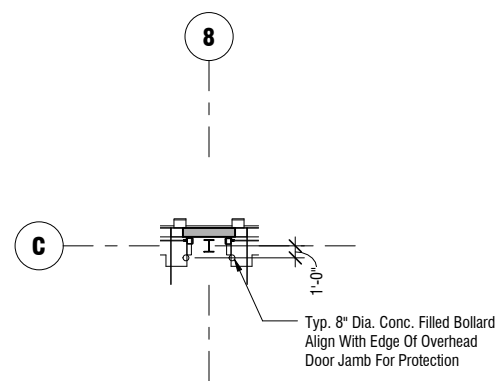

**5** **Detail - Bollard at Exterior Wall (Typ.)**  
**A9.07** Scale: 1/8" = 1'-0"

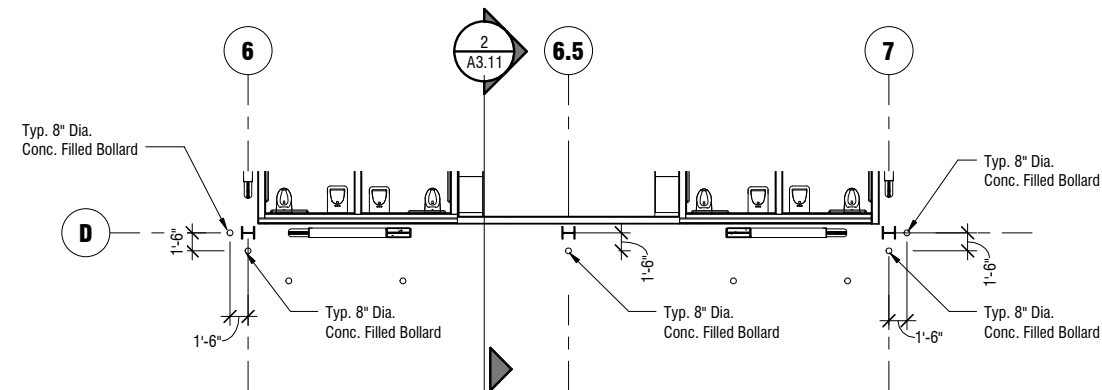

**2** **Detail - Bollards at Office Pod Rear Wall (Typ.)**  
**A9.07** Scale: 1/8" = 1'-0"

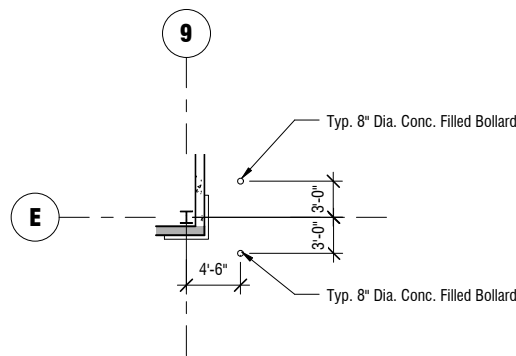

**7** **Detail - Bollard at Outside AOA Bldg. Corner (Typ.)**  
**A9.07** Scale: 1/8" = 1'-0"

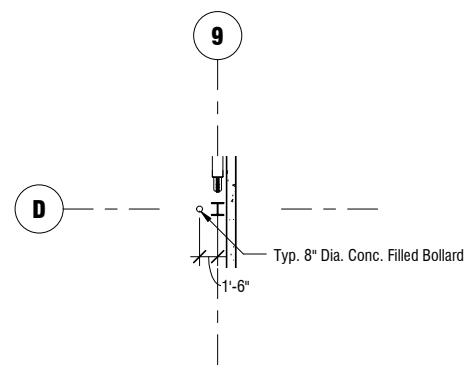

**4** **Detail - Bollards at Exterior Wall (Typ.)**  
**A9.07** Scale: 1/8" = 1'-0"

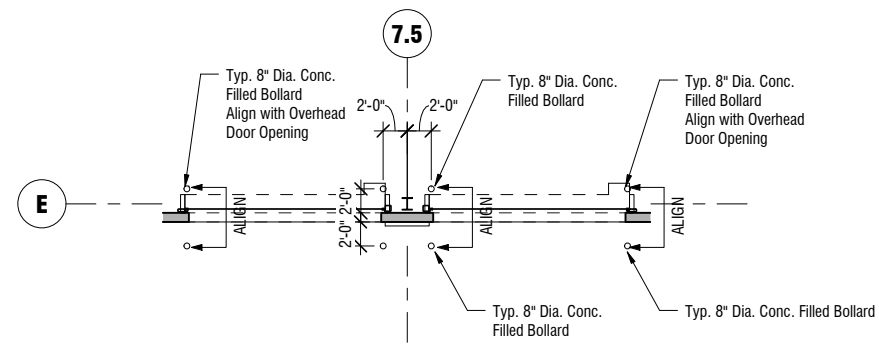

**1** **Detail - Bollards at AOA Overhead Doors (Typ)**  
**A9.07** Scale: 1/8" = 1'-0"

No.	DATE	DESCRIPTION	BY

8226.A

WEST FIELD CARGO  
REDEVELOPMENT FACILITY  
PHASE 1

DETAILS - BOLLARDS

ARCHITECTS SEAL

APPROVED

APPROVED

APPROVED

DESIGNED BY: RJ	CHECKED BY: JT
DRAWN BY: JL	DATE: 08/02/13
SCALE: SCALE: AS NOTED	SIZE D
SHEET NUMBER	REVISION

A9.07

TBD of TBD

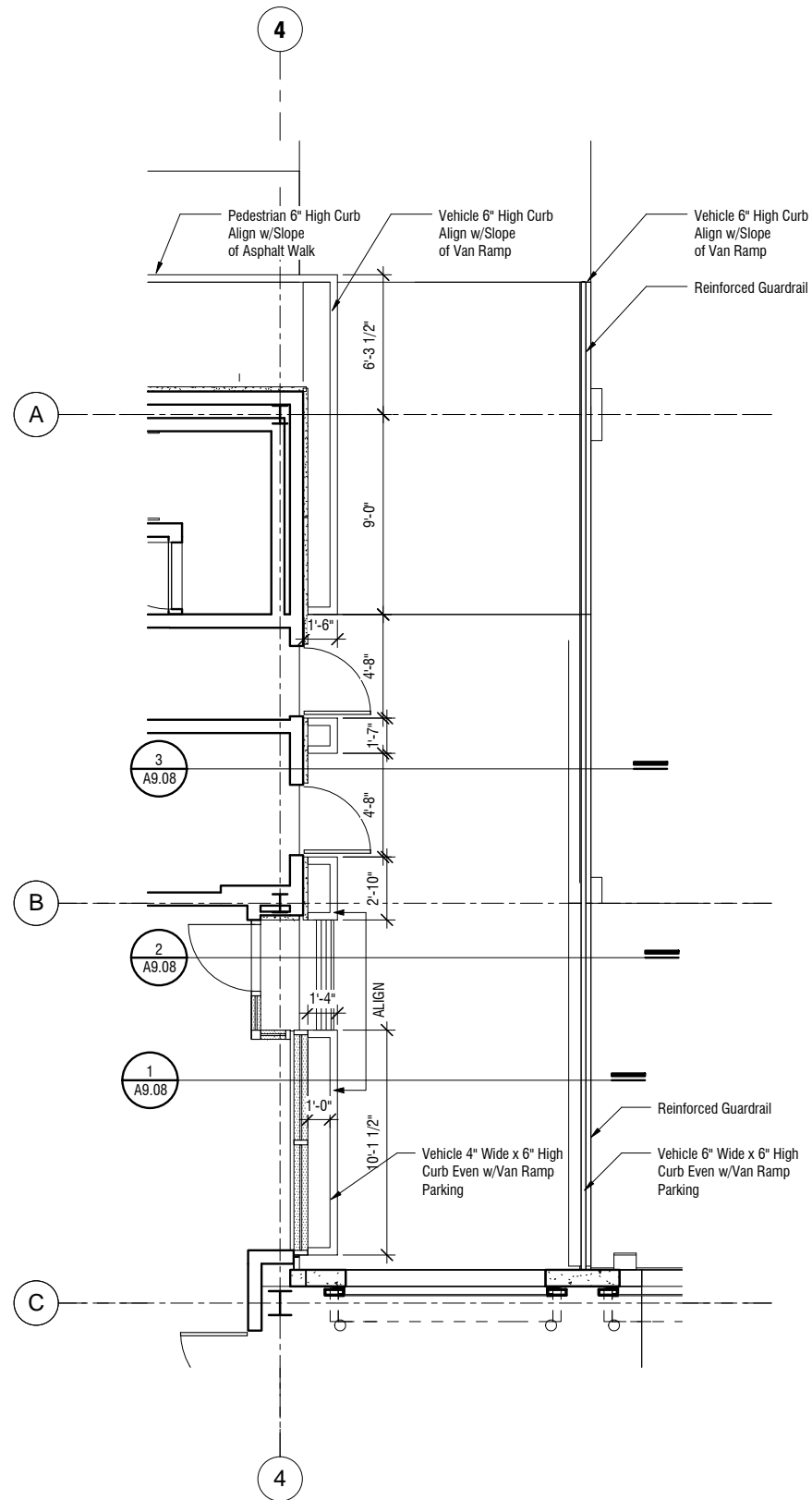

**4** **Curb Plan at Van Ramp & Office Pod**  
**A9.08** Scale: 1/4" = 1'-0"

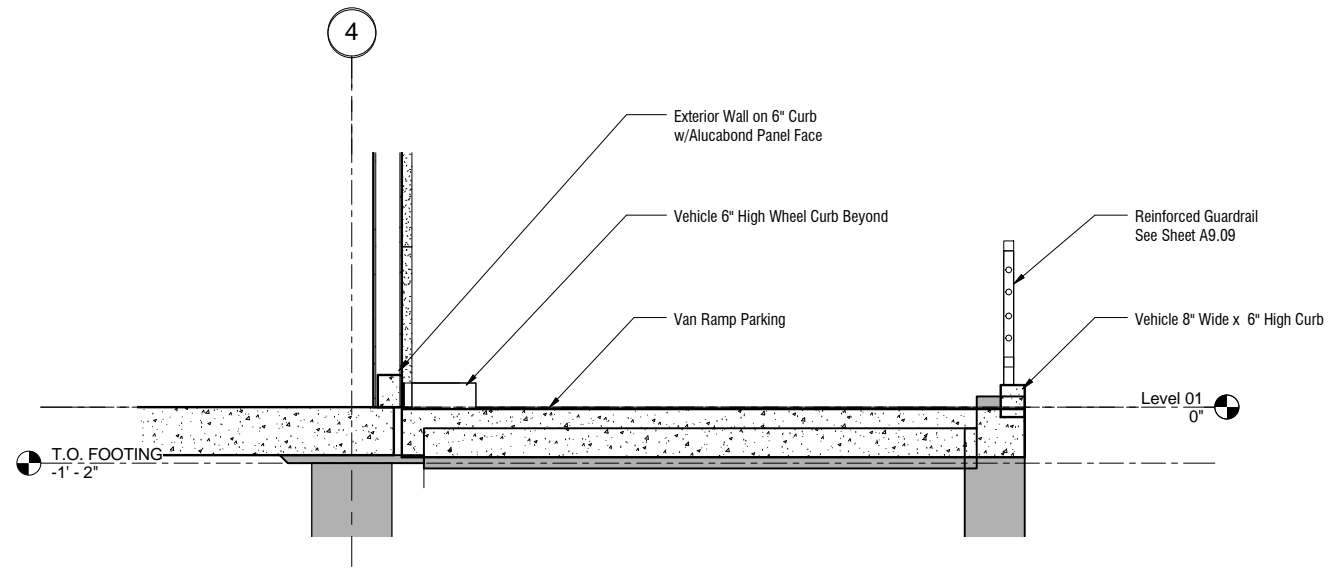

**3** **Curbs at Van Ramp & Alucabond Pod Panel**  
**A9.08** Scale: 1/2" = 1'-0"

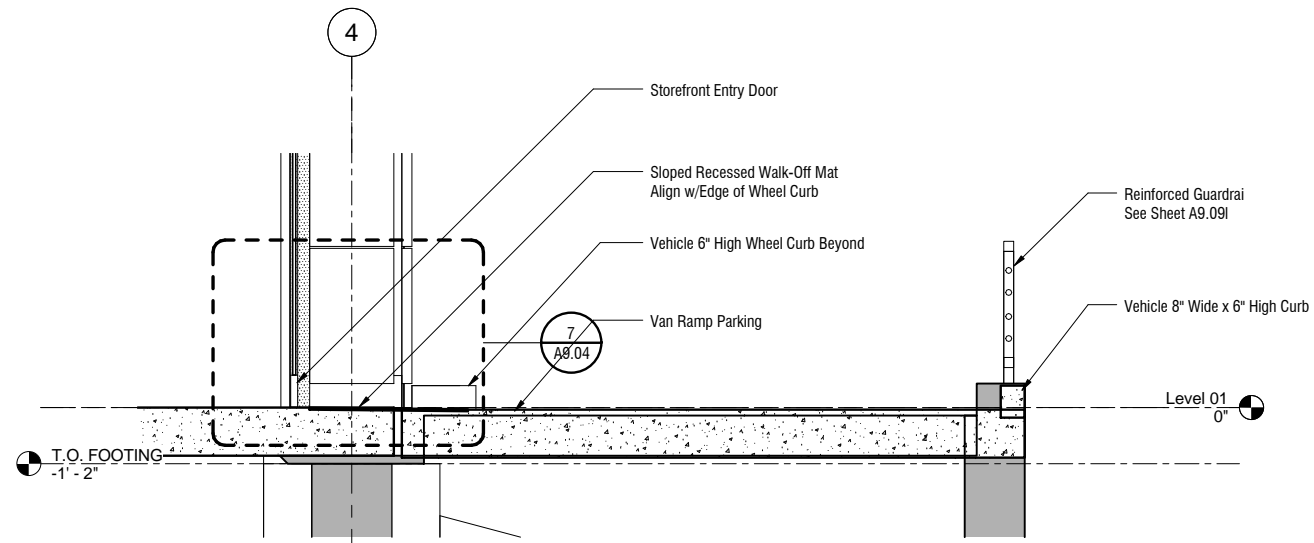

**2** **Curbs at Van Ramp & Office Pod Entrance**  
**A9.08** Scale: 1/2" = 1'-0"

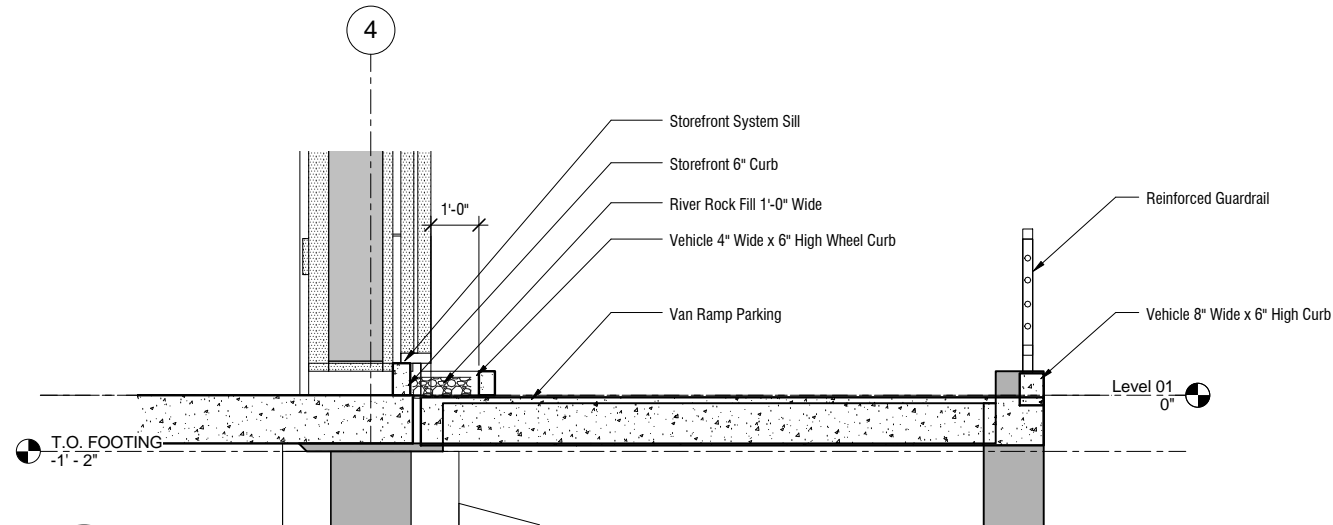

**1** **Curbs at Van Ramp & Office Pod Storefront**  
**A9.08** Scale: 1/2" = 1'-0"

NO.	DATE	DESCRIPTION	BY

**8226.A**

**WEST FIELD CARGO REDEVELOPMENT FACILITY**

**PHASE 1**

**DETAILS - CURBS**

ARCHITECTS SEAL

APPROVED \_\_\_\_\_

DESIGNED BY: RJ  
 DRAWN BY: JL  
 SCALE: AS NOTED

CHECKED BY: JT  
 DATE: 08/02/13  
 SIZE: D

SEQUENCE NUMBER  
 TBD of TBD

T:\12010 (WestCargo)\20 Drawings\20 Revit\AR\_West\_Cargo\_Central\_R2009.rvt  
 Copyright © 2013 by the City and County of San Francisco. These construction documents are the sole property of the City and County of San Francisco and are protected by the San Francisco Airport Commission. Any reproduction, publication, or use by any method, in whole or in part, without the express written consent of the San Francisco Airport Commission is prohibited.

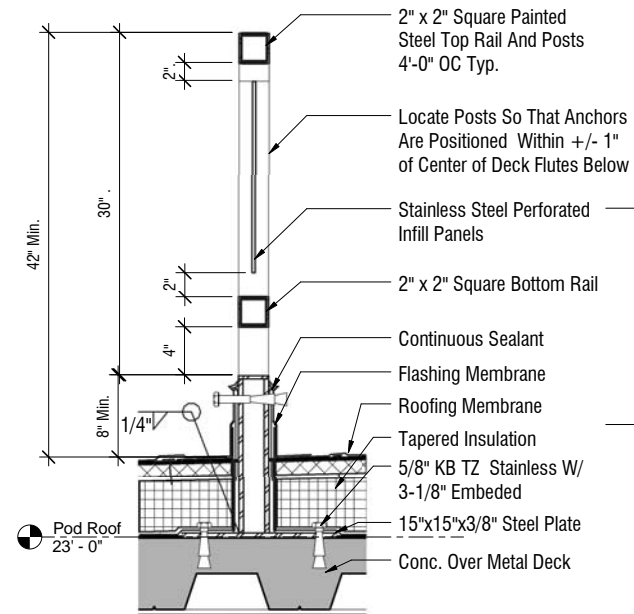

**4** Section At Pod Roof Guardrail  
**A9.09** Scale: 1 1/2" = 1'-0"

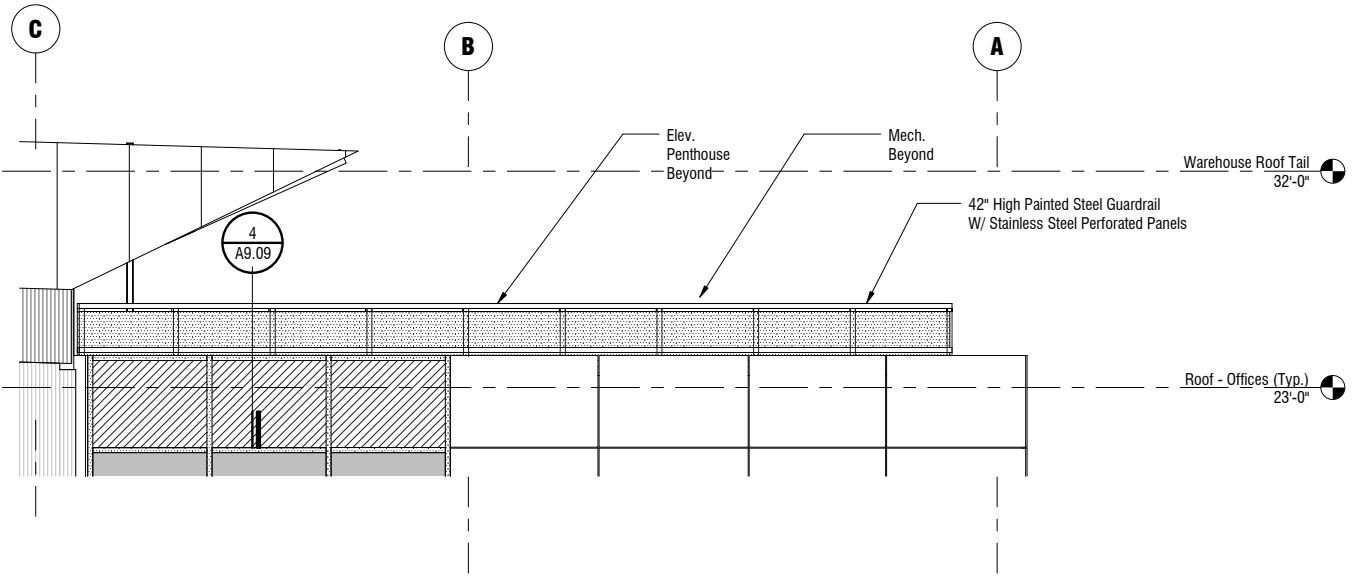

**3** Partial South Pod Roof Guardrail Elevation - (All Elev. Sim)  
**A9.09** Scale: 1/4" = 1'-0"

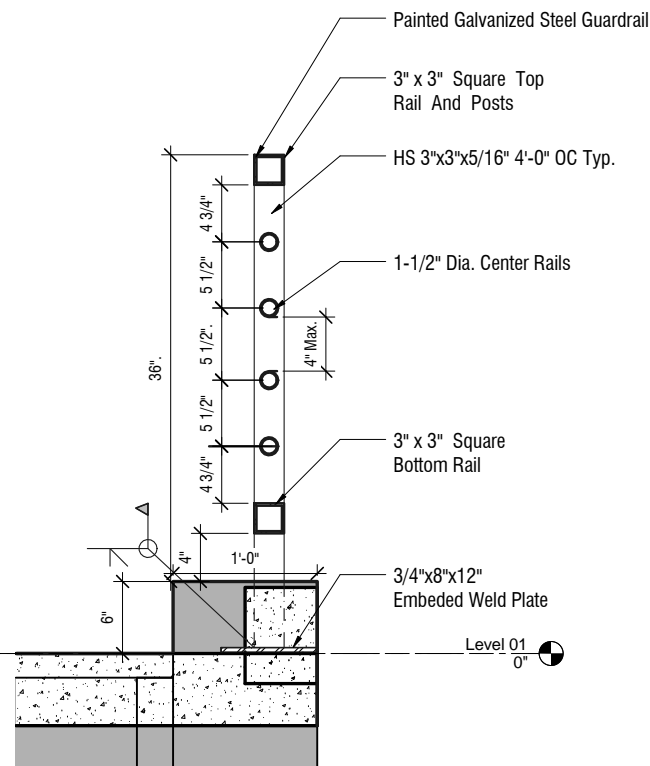

**2** Section At Van Ramp Guardrail  
**A9.09** Scale: 1 1/2" = 1'-0"

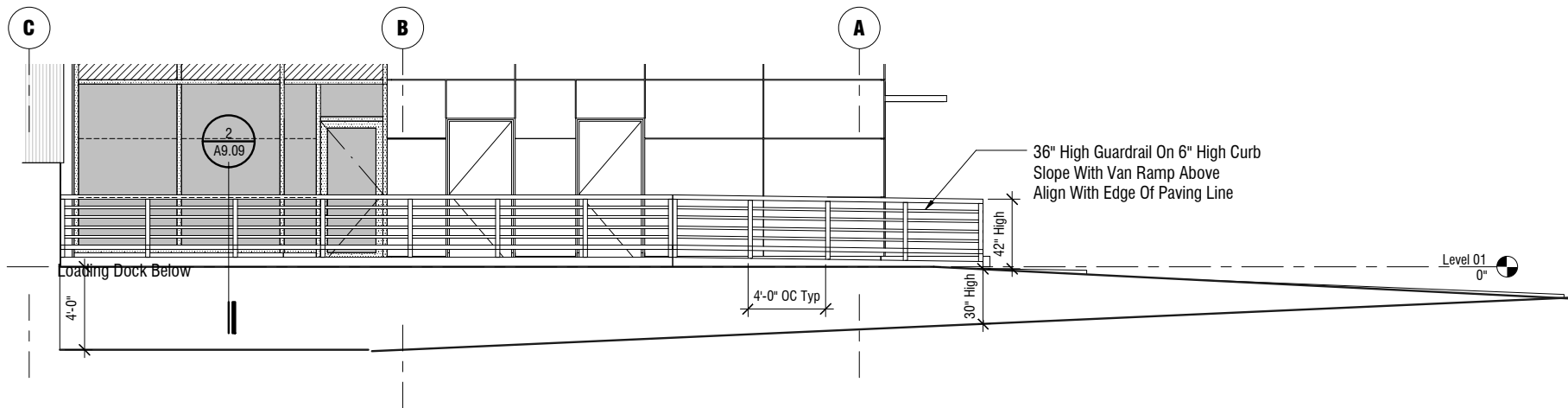

**1** Partial South Ramp Guardrail Elevation - (N.Ramp Opp.)  
**A9.09** Scale: 1/4" = 1'-0"

**SFO**

8226.A	WEST FIELD CARGO REDEVELOPMENT FACILITY PHASE 1	DETAILS - GUARDRAILS
--------	---	----------------------

No.	DATE	DESCRIPTION	BY

ARCHITECTS SEAL

APPROVED	APPROVED
APPROVED	APPROVED
APPROVED	APPROVED

DESIGNED BY: Designer	CHECKED BY: Checker
DRAWN BY: Author	DATE: 08/02/13
SCALE: SCALE: AS NOTED	SIZE: D
SHEET NUMBER	REVISION

A9.09	TBD of TBD
-------	------------

T:\12010 (WestCargo)\20 Drawings\20 Revit\AR\_West\_Cargo\_Central\_Ramp\080213\A9.09.dwg (Copyright © 2013 by the City and County of San Francisco. These construction documents are the sole property of the City and County of San Francisco and are protected by the San Francisco Airport Commission. Any reproduction, publication, or use by any method, in whole or in part, without the express written consent of the San Francisco Airport Commission is prohibited.)

SCHEDULE - DOOR table for Level 01. Columns include ID, Room, Door Panel (Size, Material), Frame (Detail, Material), Hardware Set, and Remarks. Rows list various door types like LOBBY, OFFICE, CARGO AREA, and STAIR.

SCHEDULE - DOOR table for Level 02. Columns include ID, Room, Door Panel (Size, Material), Frame (Detail, Material), Hardware Set, and Remarks. Rows list various door types like OFFICE, LOBBY, M, W, and STAIR.

- LEGEND
GL = Glass
HMD = Hollow Metal Door
HMF = Hollow Metal Frame
MTL = Metal
PR = Pair
RU = Roll-Up
SF = Store Front
SGL = Single

REVISIONS table with columns for No., DATE, DESCRIPTION, and BY.

8226.A
WEST FIELD CARGO REDEVELOPMENT FACILITY
PHASE 1
DOOR SCHEDULE

ARCHITECTS SEAL, APPROVED, DESIGNED BY: RJ, CHECKED BY: JT, DRAWN BY: JL, DATE: 08/02/13, SCALE: AS NOTED, SHEET NUMBER: A10.01

A10.01
TBD of TBD

WINDOW TYPES

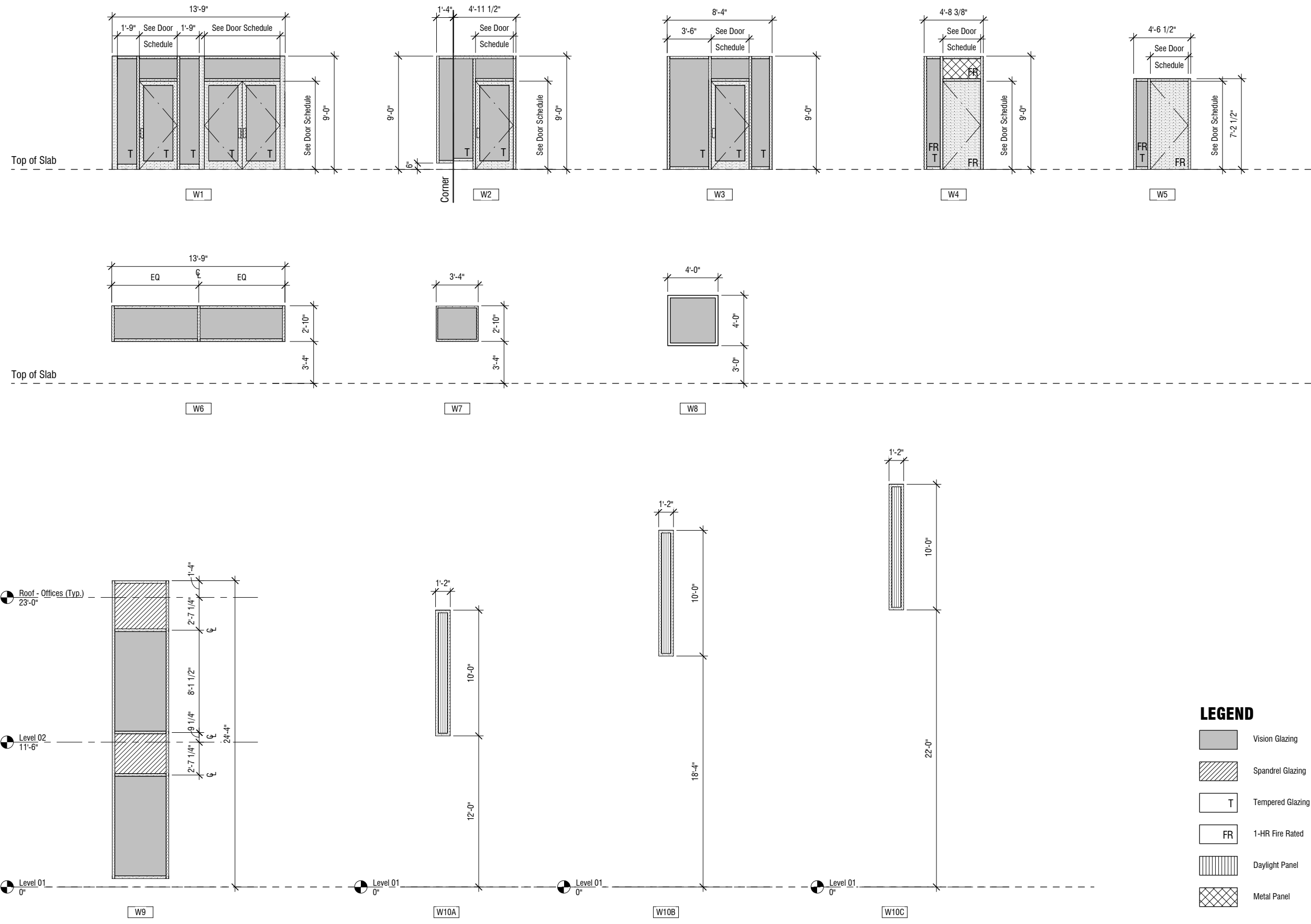

8226.A  
WEST FIELD CARGO  
REDEVELOPMENT FACILITY  
PHASE 1  
WINDOW SCHEDULE

No.	DATE	DESCRIPTION	BY

ARCHITECTS SEAL

APPROVED \_\_\_\_\_  
APPROVED \_\_\_\_\_  
APPROVED \_\_\_\_\_

DESIGNED BY: RJ  
DRAWN BY: JL  
SCALE: AS NOTED  
SHEET NUMBER

CHECKED BY: JT  
DATE: 08/02/13  
SIZE: D  
REVISION

A10.02

TBD of TBD



**SHEET NOTES**

1. SEE ELEVATIONS FOR MOUNTING LOCATIONS
2. SEE A10.12 - A10.14 FOR SIGNAGE TYPES
3. DOOR ID SIGN TYPE S31 TO BE MOUNTED TO EVERY DOOR FRAME

**LEGEND**

1.001  
DOOR NUMBER  
632.1.XXXX

FLOOR LEVEL  
BUILDING NUMBER

Room name  
1.001  
ROOM NUMBER  
632.1.XXX  
FLOOR LEVEL  
BUILDING NUMBER

(S01) SIGN TYPE

(S01G) 'G' - SIGN MOUNTED TO GLAZING  
SEE DTL 12/A10.13

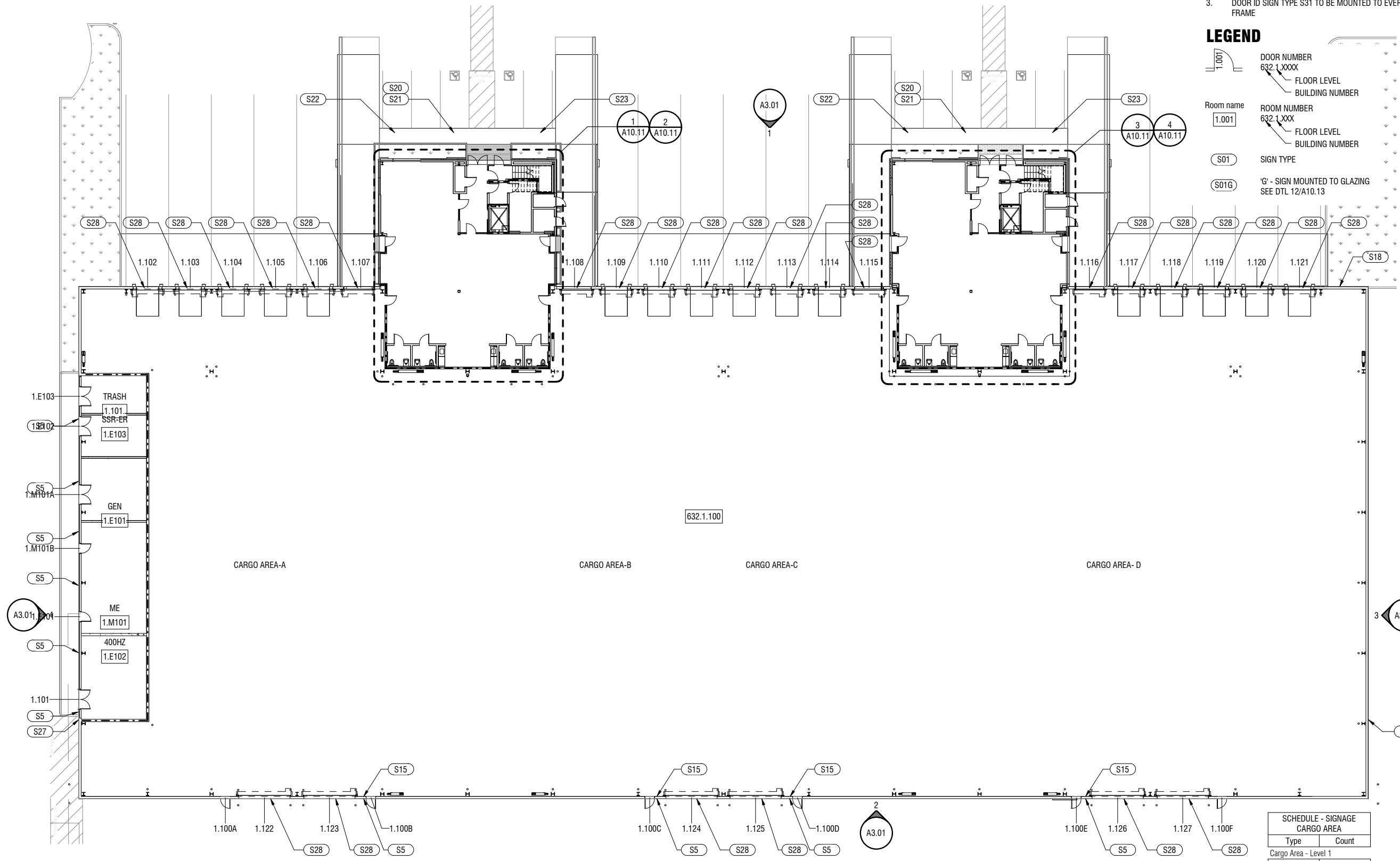

**1 Reference Plan - Level 1**  
A10.10 Scale: 1/16" = 1'-0"

SCHEDULE - SIGNAGE CARGO AREA	
Type	Count
Cargo Area - Level 1	
S5	10
S15	4
S18	1
S20	2
S21	2
S22	2
S23	2
S26	1
S27	1
S28	26

No.	DATE	DESCRIPTION	BY

**8226.A**

**WEST FIELD CARGO REDEVELOPMENT FACILITY PHASE 1**

**SIGNAGE REFERENCE PLAN LEVEL 1**

ARCHITECTS SEAL

APPROVED \_\_\_\_\_

APPROVED \_\_\_\_\_

APPROVED \_\_\_\_\_

DESIGNED BY: RJ	CHECKED BY: JT
DRAWN BY: JL	DATE: 08/02/13
SCALE: SCALE: AS NOTED	SIZE D
SHEET NUMBER	REVISION

SEQUENCE NUMBER

**A10.10** TBD of TBD

T:\12010 (WestCargo)\20 Drawings\20 Revit\AR\_West Cargo\_Central\_R0001.dwg 08/02/13 10:00 AM Copyright © 2013 by the City and County of San Francisco. These construction documents are the sole property of the City and County of San Francisco and are protected by the Copyright Act. Any reproduction, publication, or use by any method, in whole or in part, without the express written consent of the San Francisco Airport Commission is prohibited.

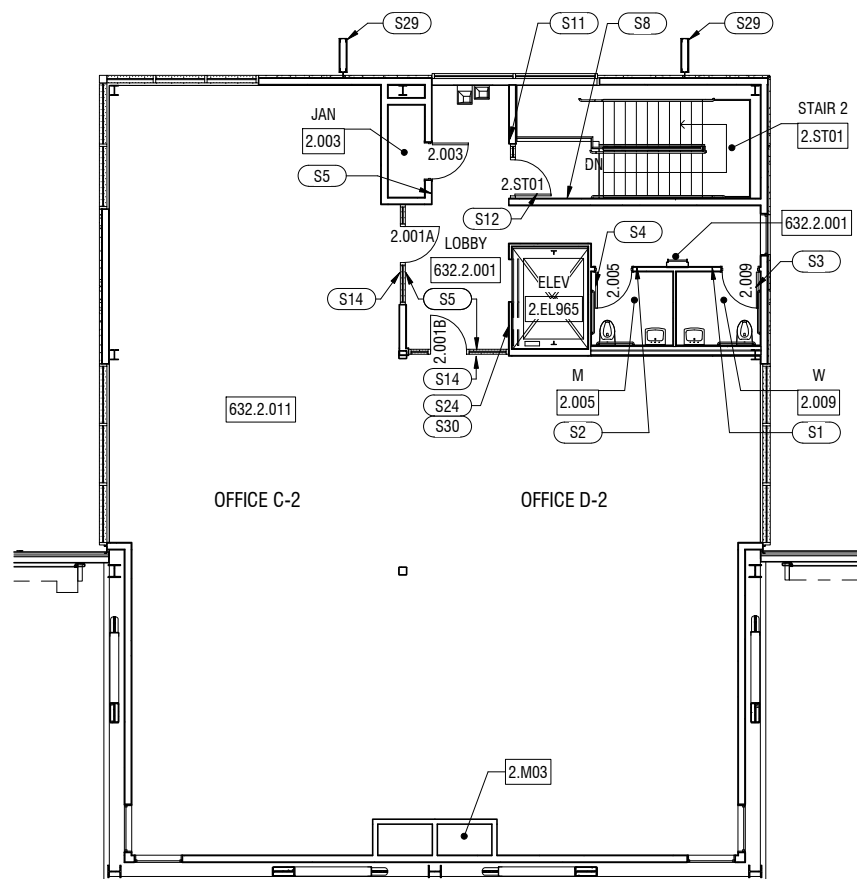

**4** Reference Plan - Office Pod 2 - Level 2  
**A10.11** Scale: 1/8" = 1'-0"

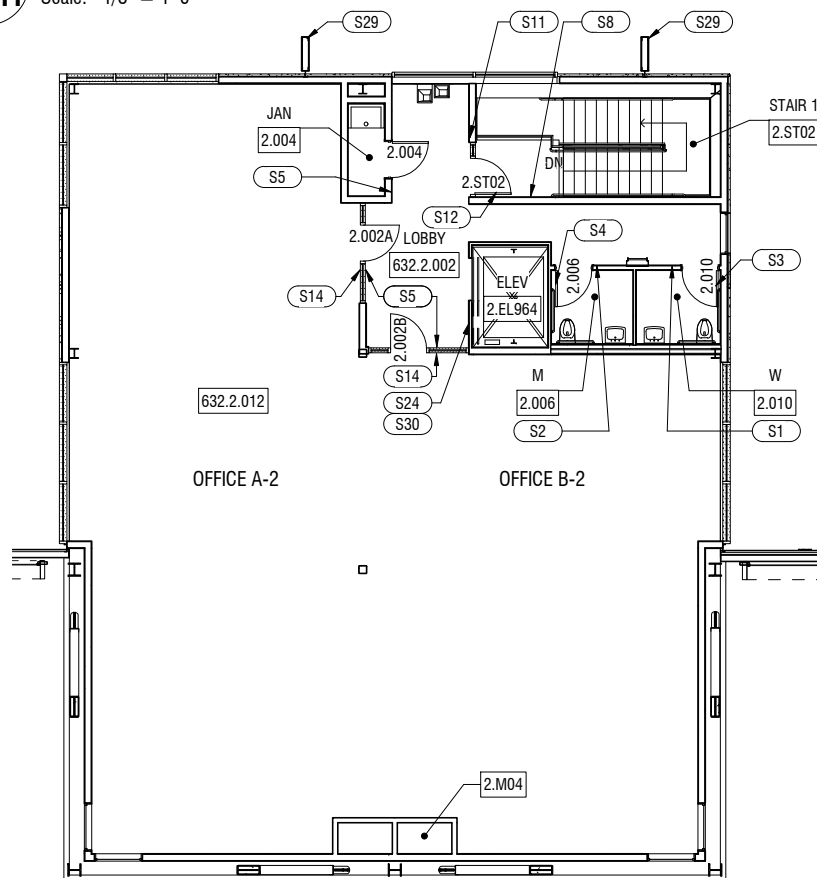

**2** Reference Plan - Office Pod 1 - Level 2  
**A10.11** Scale: 1/8" = 1'-0"

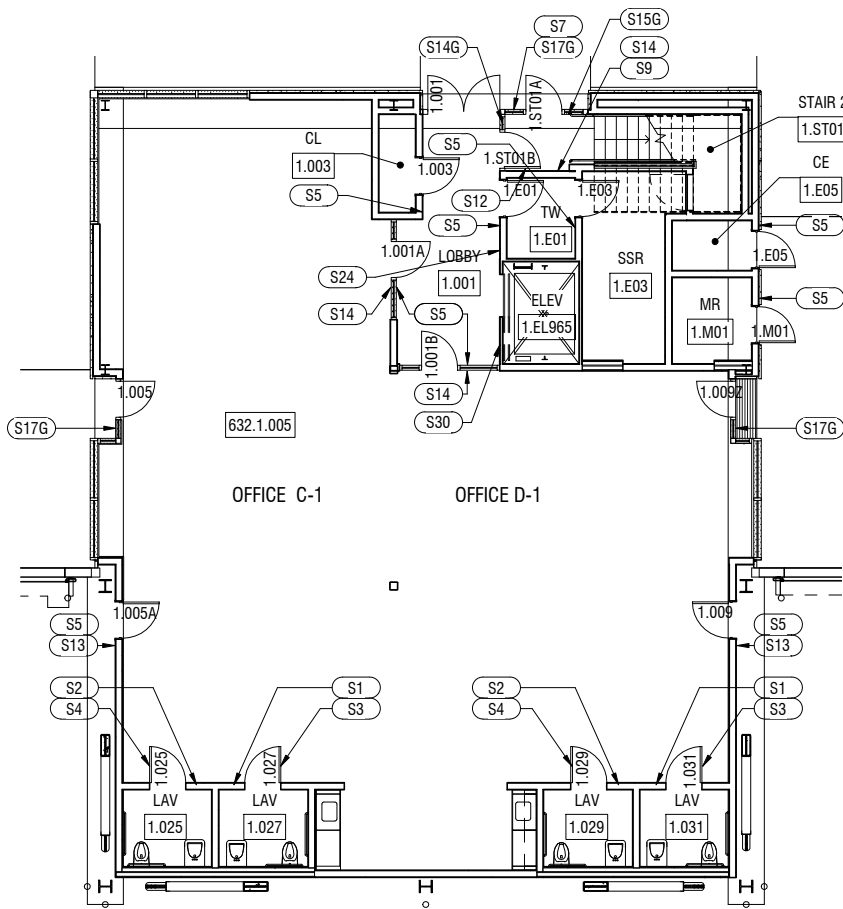

**3** Reference Plan - Office Pod 2 - Level 1  
**A10.11** Scale: 1/8" = 1'-0"

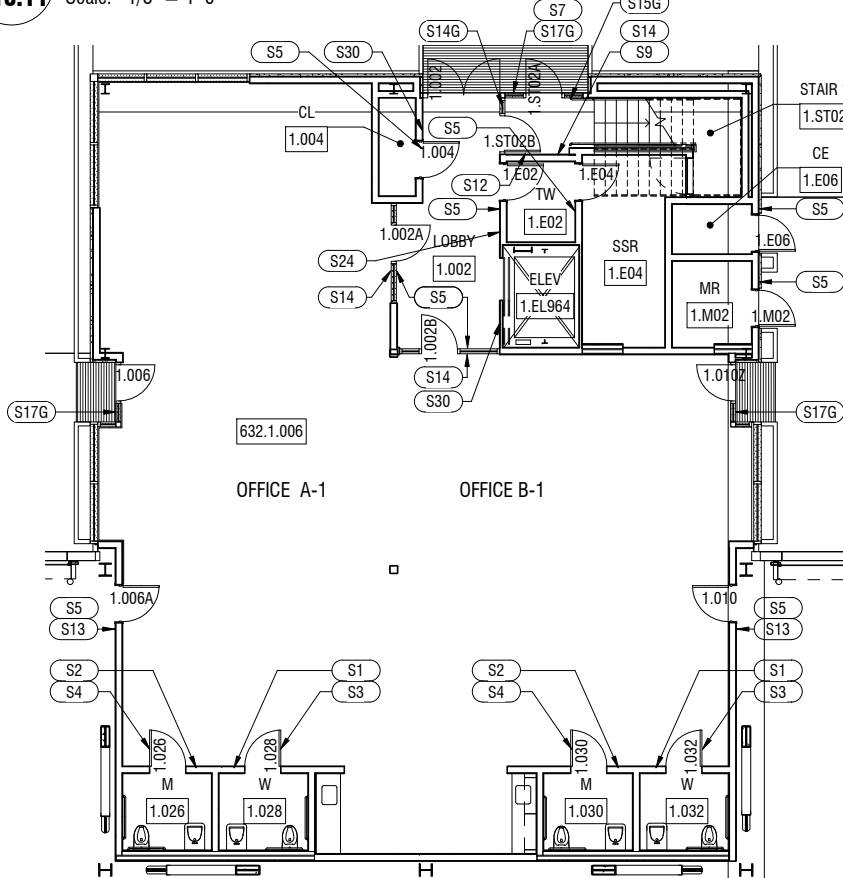

**1** Reference Plan - Office Pod 1 - Level 1  
**A10.11** Scale: 1/8" = 1'-0"

**SHEET NOTES**

- SEE ELEVATIONS FOR MOUNTING LOCATIONS
- SEE A10.12 - A10.14 FOR SIGNAGE TYPES
- DOOR ID SIGN TYPE S31 TO BE MOUNTED TO EVERY DOOR FRAME

**LEGEND**

- DOOR NUMBER  
632.1.XXXX
- FLOOR LEVEL  
BUILDING NUMBER
- ROOM NAME  
ROOM NUMBER  
632.1.XXX  
FLOOR LEVEL  
BUILDING NUMBER
- SIGN TYPE
- 'G' - SIGN MOUNTED TO GLAZING  
SEE DTL 12/A10.13

SCHEDULE - SIGNAGE OFFICE POD 1

Type	Count
Office Pod 1 - Level 1	
S1	2
S2	2
S3	2
S4	2
S5	9
S7	1
S9	1
S12	1
S13	2
S14	3
S14G	1
S15G	1
S17G	3
S24	1
S30	2
Office Pod 1 - Level 2	
S1	1
S2	1
S3	1
S4	1
S5	3
S8	1
S11	1
S12	1
S14	2
S24	1
S29	2
S30	1

SCHEDULE - SIGNAGE OFFICE POD 2

Type	Count
Office Pod 2 - Level 1	
S1	2
S2	2
S3	2
S4	2
S5	9
S7	1
S9	1
S12	1
S13	2
S14	3
S14G	1
S15G	1
S17G	3
S24	1
S30	1
Office Pod 2 - Level 2	
S1	1
S2	1
S3	1
S4	1
S5	3
S8	1
S11	1
S12	1
S14	2
S24	1
S29	2
S30	1

8226.A

WEST FIELD CARGO REDEVELOPMENT FACILITY  
 PHASE 1  
 REFERENCE PLAN  
 OFFICE PODS

ARCHITECTS SEAL

APPROVED

APPROVED

APPROVED

DESIGNED BY: RJ	CHECKED BY: JT
DRAWN BY: JL	DATE: 08/02/13
SCALE: SCALE: AS NOTED	REVISION D
SHEET NUMBER	SEQUENCE NUMBER

A10.11

TBD of TBD

SFO

YEAR by the City and County of San Francisco. These construction documents are the sole property of the City and County of San Francisco and are protected by the Copyright Act. Any reproduction, publication, or use by any method, in whole or in part, without the express written consent of the San Francisco Airport Commission is prohibited.

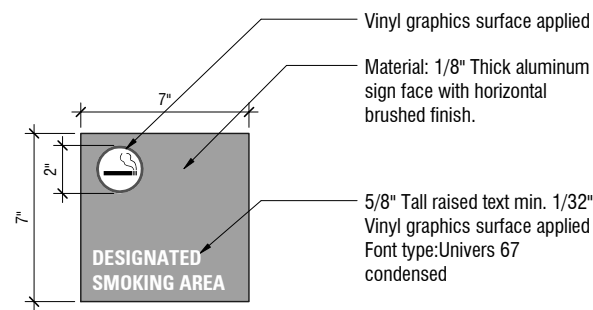

**12 Designated Smoking Area**  
A10.12 Scale: 3" = 1'-0"

S18

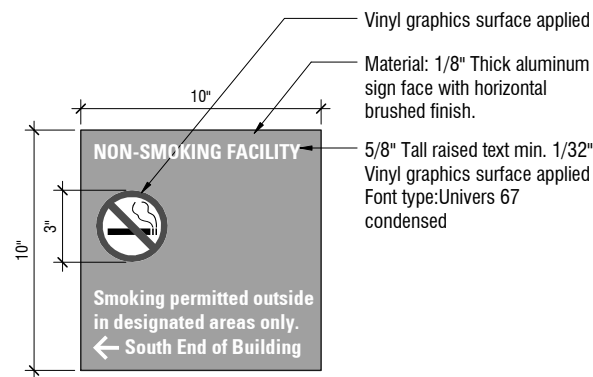

**11 No Smoking**  
A10.12 Scale: 3" = 1'-0"

S17

Note: Typ. layout; Directional arrow will change depending on sign location

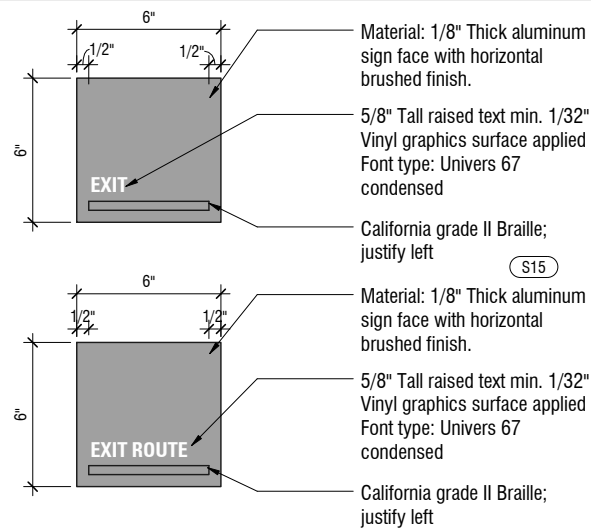

**9 Exit**  
A10.12 Scale: 3" = 1'-0"

S15

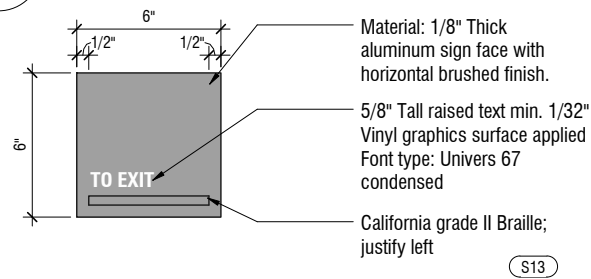

**8 Exit**  
A10.12 Scale: 3" = 1'-0"

S12

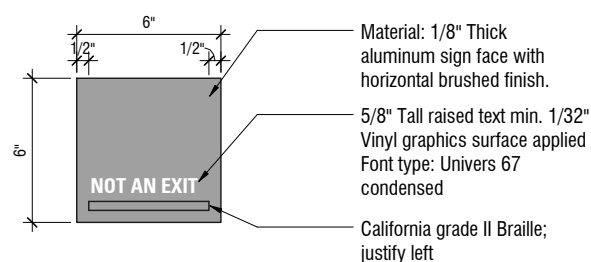

**7 Exit Stair**  
A10.12 Scale: 3" = 1'-0"

S16

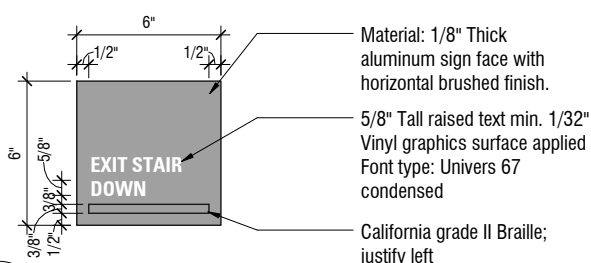

S11

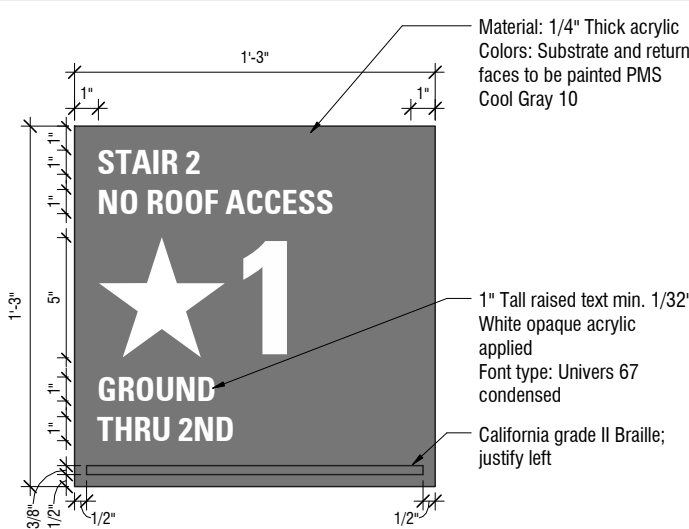

**6 Stair Level Type 1**  
A10.12 Scale: 3" = 1'-0"

S9

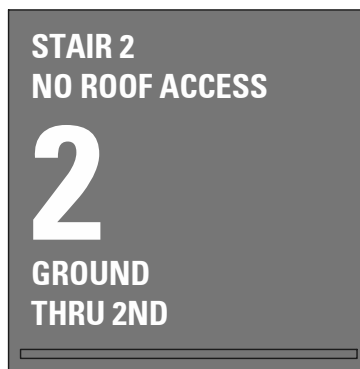

**5 Stair Level Type 2**  
A10.12 Scale: 3" = 1'-0"

S8

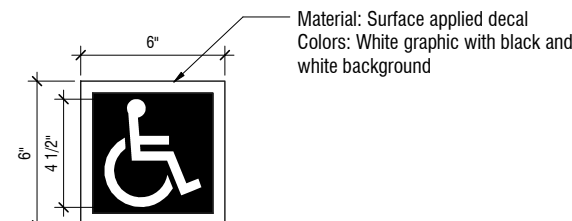

**4 Accessibility**  
A10.12 Scale: 3" = 1'-0"

S7

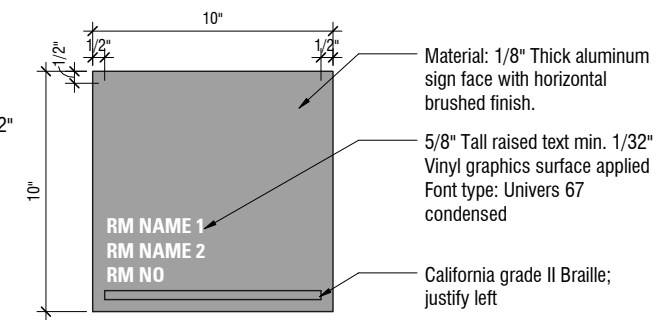

**3 Room ID**  
A10.12 Scale: 3" = 1'-0"

S5

Note: Typ. layout; EA room will be unique

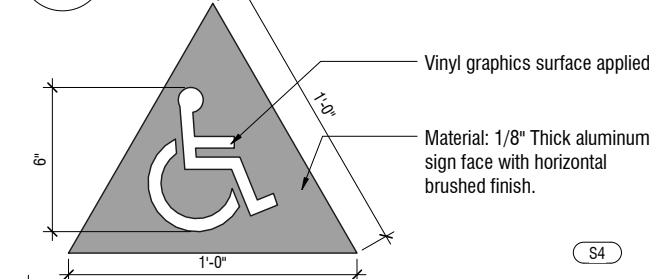

**2 Restroom Door**  
A10.12 Scale: 3" = 1'-0"

S3

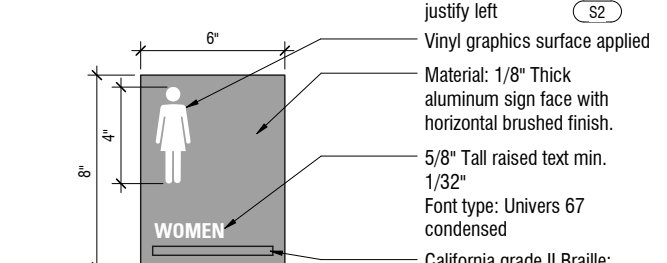
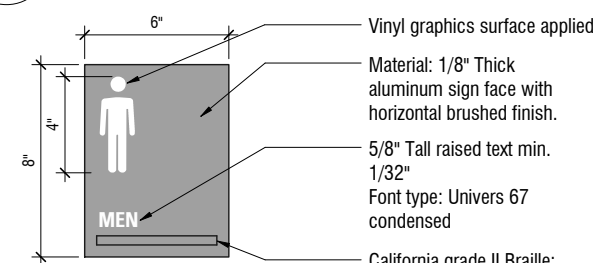
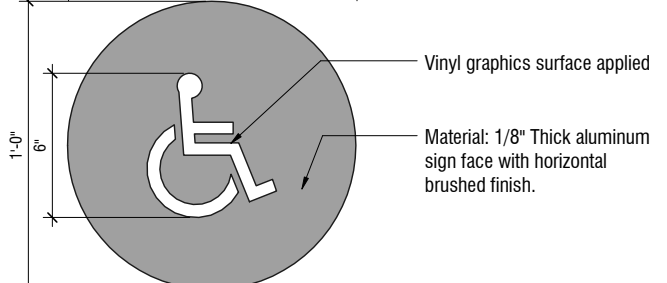

**1 Restroom Wall**  
A10.12 Scale: 3" = 1'-0"

S1

No.	DATE	DESCRIPTION	BY

<b>8226.A</b>	<b>WEST FIELD CARGO REDEVELOPMENT FACILITY PHASE 1</b>	<b>SIGNAGE TYPES</b>
---------------	--	----------------------

ARCHITECTS SEAL

APPROVED	APPROVED	APPROVED
DESIGNED BY: RJ	CHECKED BY: JT	DATE: 08/02/13
DRAWN BY: JL	SCALE: AS NOTED	REVISION: D
SHEET NUMBER	SEQUENCE NUMBER	TBD of TBD

A10.12

SFO

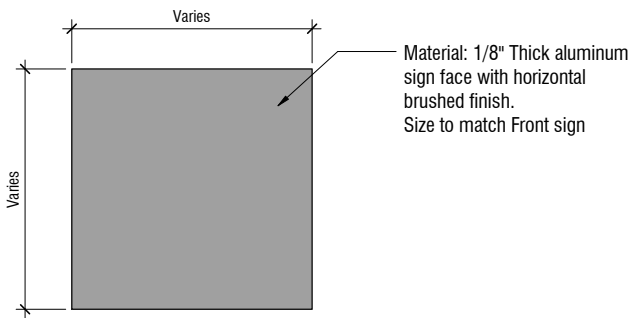

**12 Sign Back at Glazing**  
A10.13 Scale: 3" = 1'-0"

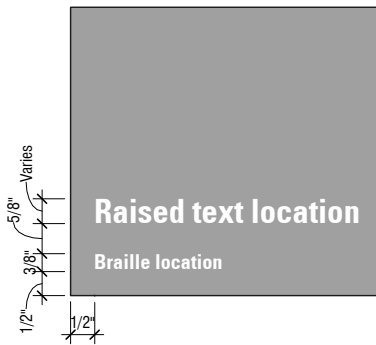

**9 Typical Tactile Sign**  
A10.13 Scale: 6" = 1'-0"

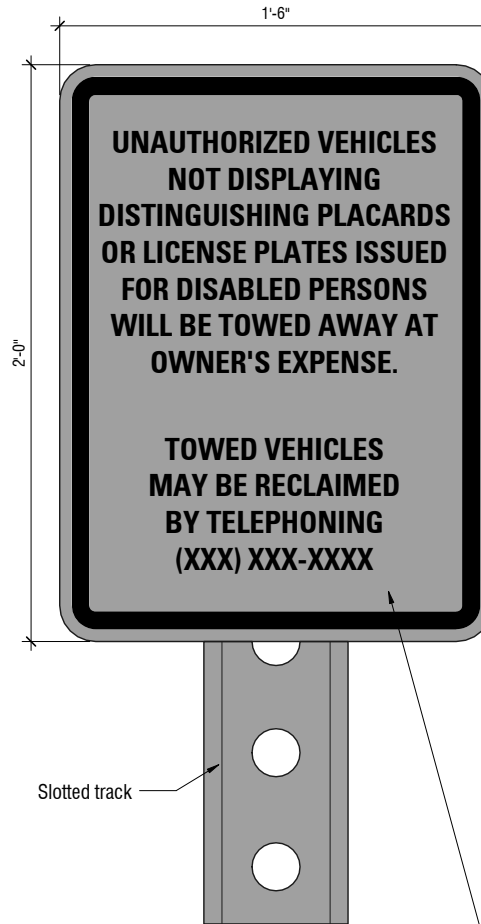

24" x 18" x .0625" thick aluminum sign face with 1.5" radiused corners and 1" tall capital letters. Sign face background to be white reflective opaque vinyl with black, non-reflective copy and border. Font type: Helvetica Neue Condensed 5

**5 Unauthorized Parking Sign**  
A10.13 Scale: 3" = 1'-0"



**2 Accessible Stall Signage**  
A10.13 Scale: 3" = 1'-0"

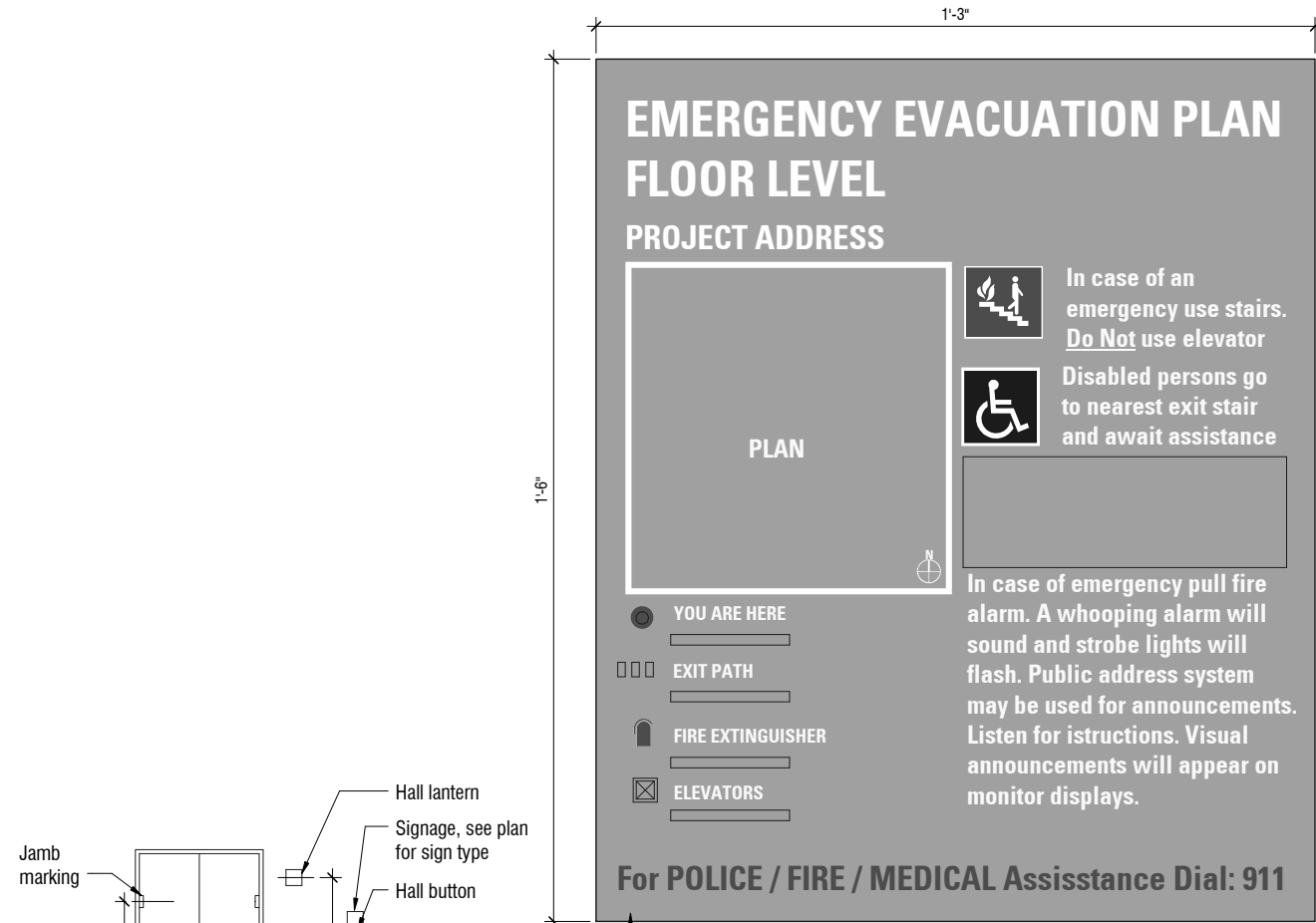

Material: 1/8" Thick aluminum sign face with horizontal brushed finish tactile evacuation map.  
Title copy: 3/4" tall tactile letters with grade 2 Braille; Font type: Univers 67 condensed  
All other copy: tactile letters with Grade 2 Braille; Font type: Univers 67 condensed  
Background color: to match PMS Cool Gray 10  
Final review and approval of sign by SF Building Department.

**10 Elevator Signage Mounting Height**  
A10.13 Scale: 1/4" = 1'-0"

**7 Evacuation Map**  
A10.13 Scale: 6" = 1'-0"

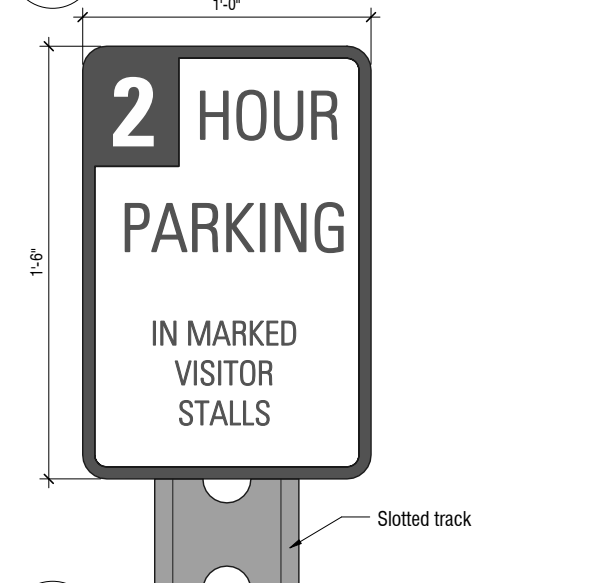

**4 Visitor Parking Signage**  
A10.13 Scale: 3" = 1'-0"

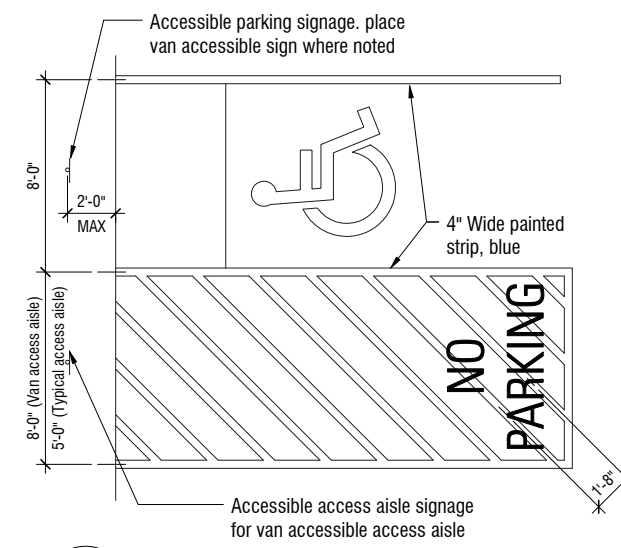

**1 Accessibility Stall Layout**  
A10.13 Scale: 1/4" = 1'-0"

SFO

No.	DATE	DESCRIPTION	BY

8226.A  
WEST FIELD CARGO REDEVELOPMENT FACILITY  
PHASE 1  
SIGNAGE TYPES

ARCHITECTS SEAL

DESIGNED BY: RJ	CHECKED BY: JT
DRAWN BY: JL	DATE: 08/02/13
SCALE: AS NOTED	SIZE: D
SHEET NUMBER	SEQUENCE NUMBER

A10.13  
TBD of TBD

T:\12010 (WestCargo)\20 Drawings\20 Revit\AR\_West Cargo\_Central\_R2013.dwg Copyright YEAR by the City and County of San Francisco. These construction documents are the sole property of the City and County of San Francisco and are protected by the Copyright Act. Any reproduction, publication, or use by any method, in whole or in part, without the express written consent of the San Francisco Airport Commission is prohibited.

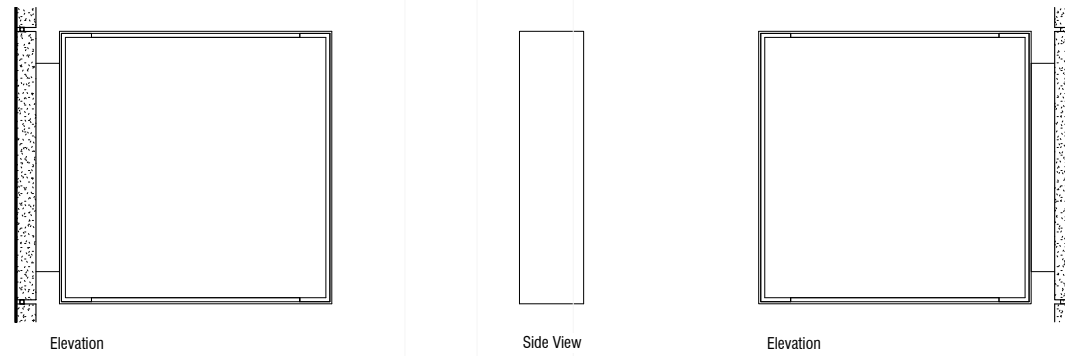

**9 Exterior Office Pod Sign**  
**A10.14** Scale: 1" = 1'-0"

(S29)

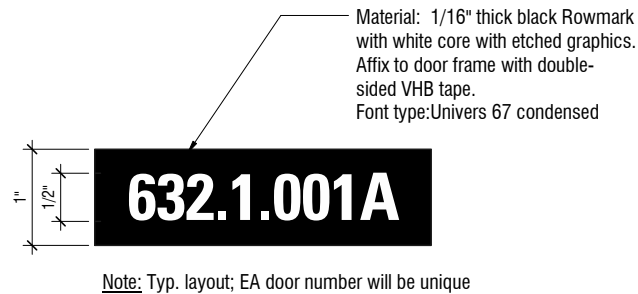

**8 Door ID Sign**  
**A10.14** Scale: 12" = 1'-0"

(S31)

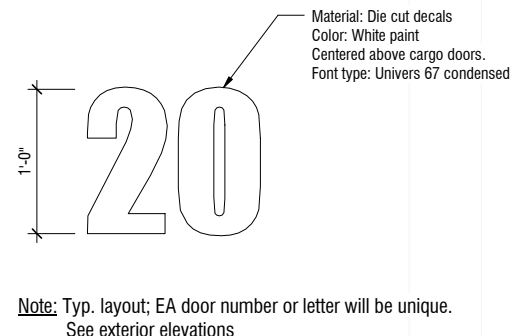

**5 Cargo Door Sign**  
**A10.14** Scale: 1 1/2" = 1'-0"

(S28)

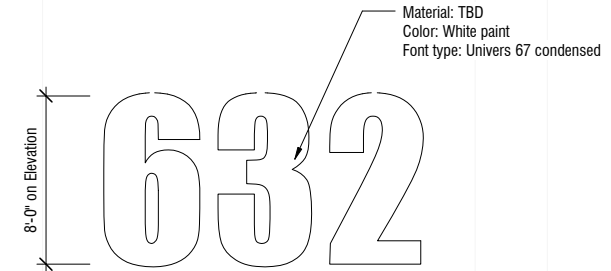

**2 Exterior Building Illuminated No. Sign**  
**A10.14** Scale: 1/4" = 1'-0"

(S26)

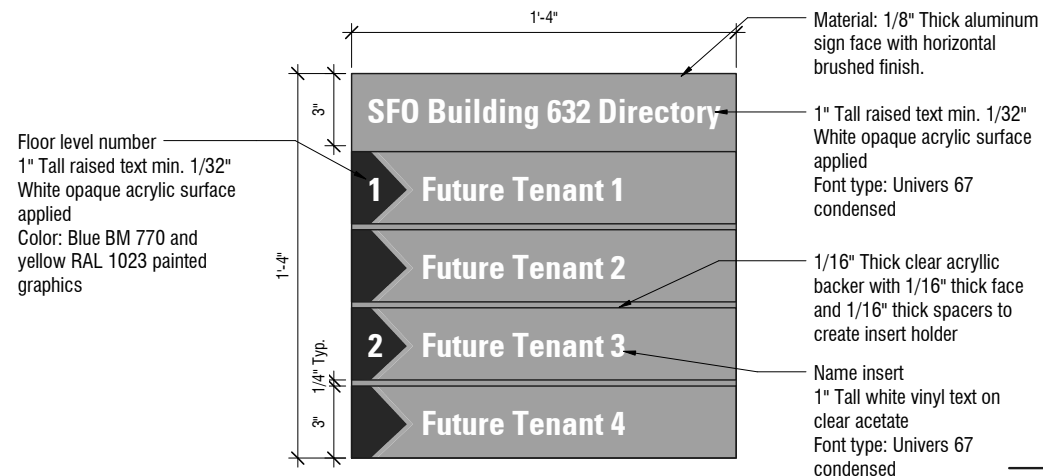

**7 Lobby Directory Sign**  
**A10.14** Scale: 3" = 1'-0"

(S30)

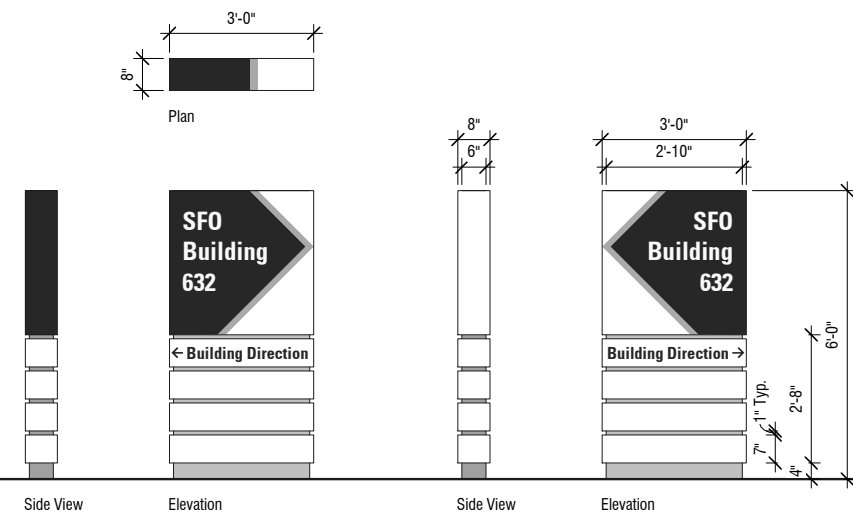

**4 Exterior Monument Sign**  
**A10.14** Scale: 1/2" = 1'-0"

(S25)

No.	DATE	DESCRIPTION	BY

8226.A	WEST FIELD CARGO REDEVELOPMENT FACILITY PHASE 1	SIGNAGE TYPES
--------	---	---------------

ARCHITECTS SEAL

APPROVED	APPROVED	APPROVED
DESIGNED BY: RJ	CHECKED BY: JT	
DRAWN BY: JL	DATE: 08/02/13	
SCALE: AS NOTED	SIZE: D	REVISION
SHEET NUMBER		SEQUENCE NUMBER
A10.14		TBD of TBD