

Office of the Chief Medical Examiner Building

1 Newhall Street, San Francisco, California

Information Presentation to the SFAC – Civic Design Review Committee

October 15, 2012

Agenda

- Project Delivery Schedule
- OCME @ 1 Newhall
- Questions / Discussion

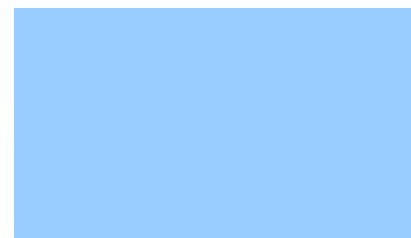
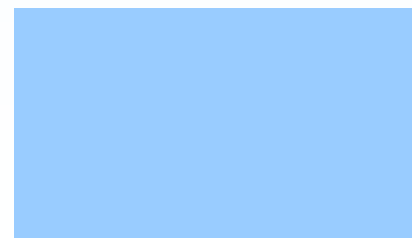
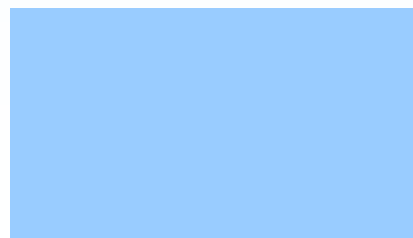
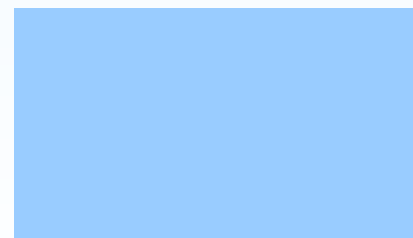
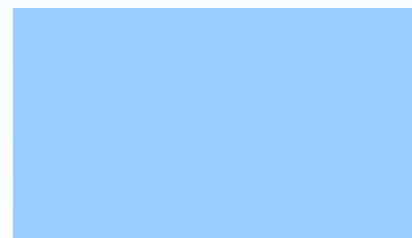

1 Newhall St., San Francisco CA.

- Constructed 1984
- 1 Story Precast Tilt-up Structure
- Light weight Timber roof
- Partial Wood Mezzanine
- 25'4" Height
- 26,669 nsf



Office of the Chief Medical Examiner

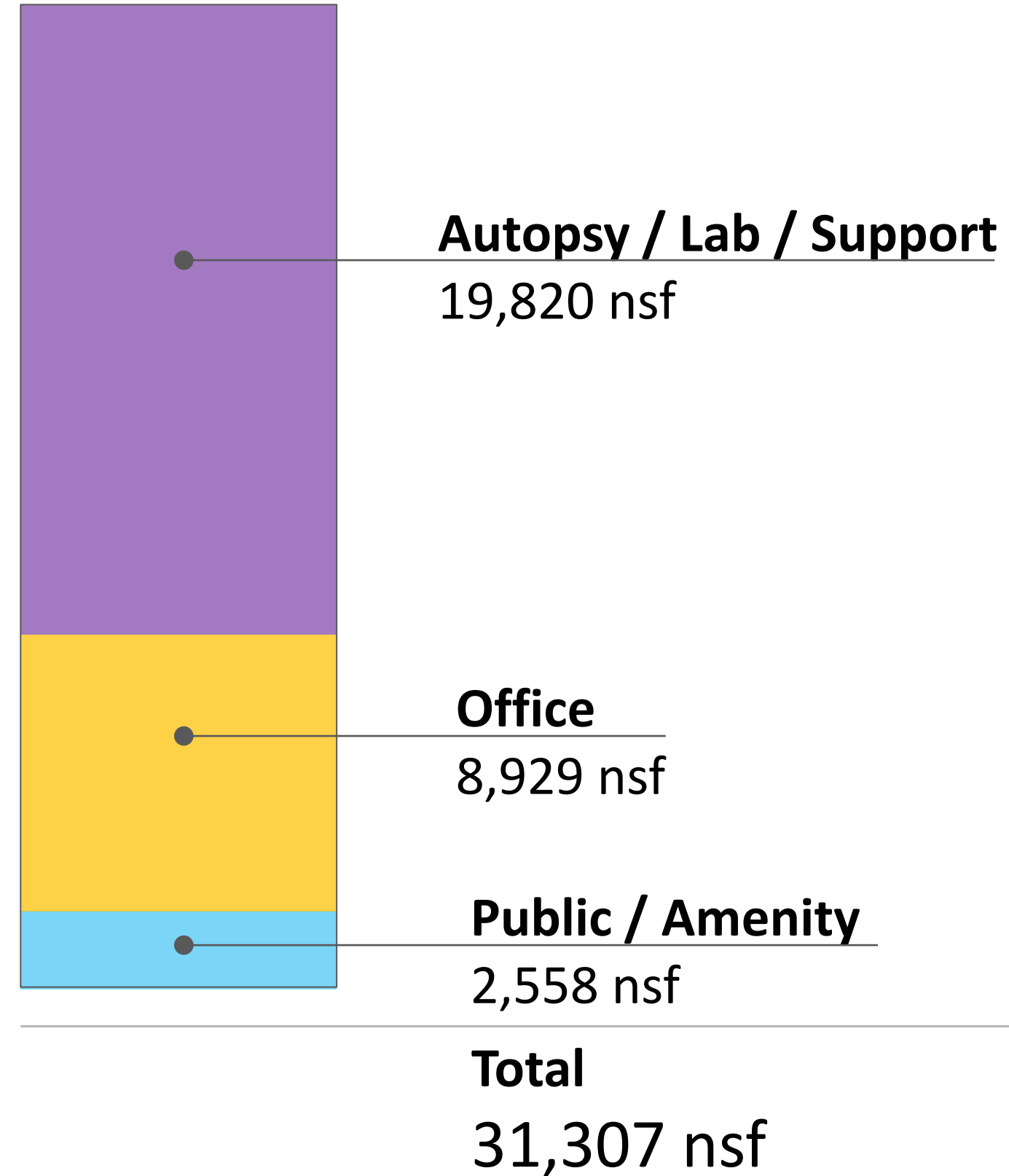

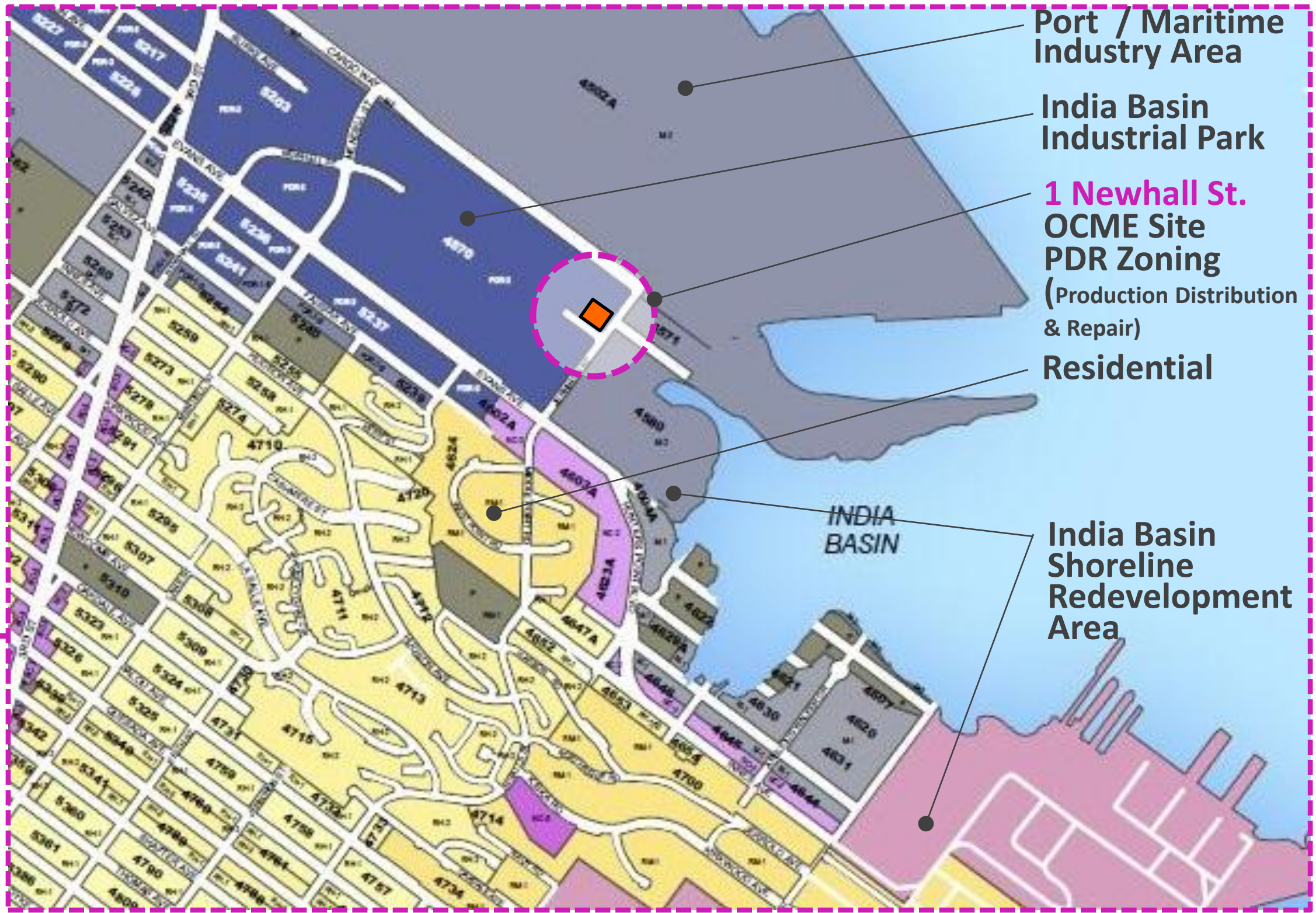
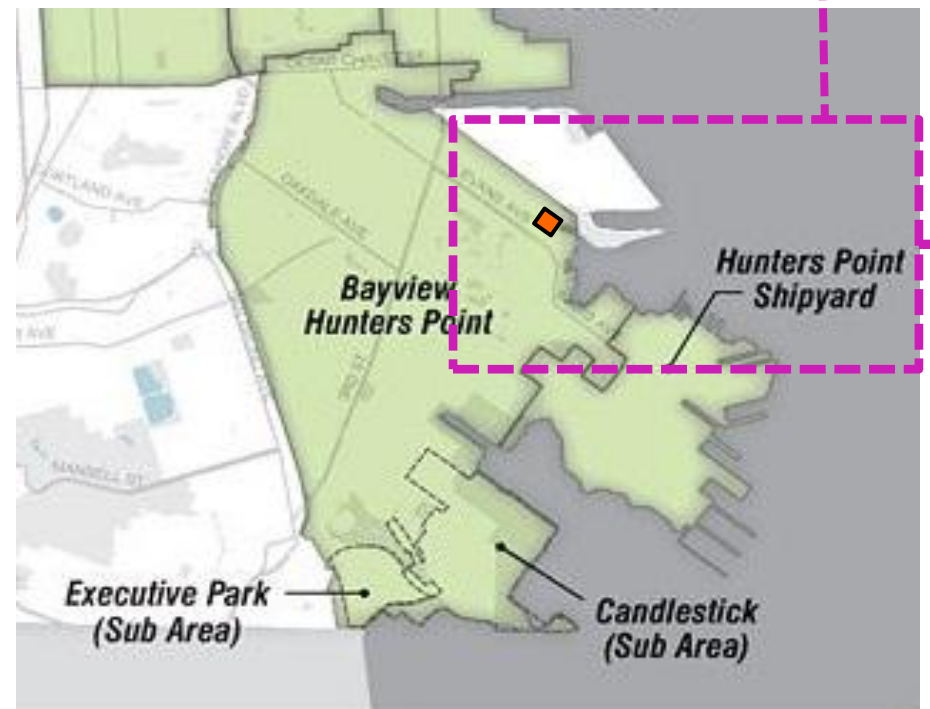

Port / Maritime Industry Area

India Basin Industrial Park

1 Newhall St.
OCME Site
PDR Zoning
(Production Distribution & Repair)

Residential

India Basin Shoreline Redevelopment Area



OCME Site
1 Newhall Street

Existing
Recreation and
Open space

India Basin
Shoreline Plan
Development
Area

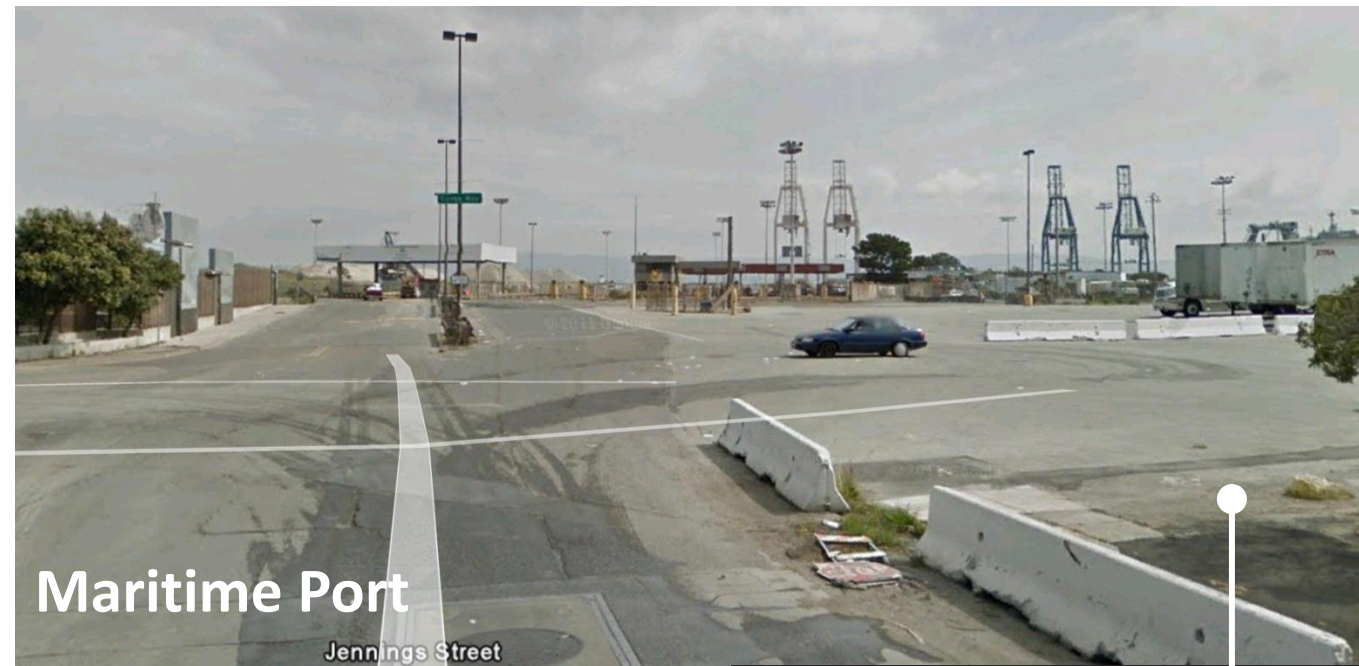

Maritime Port

Jennings Street



Heron's Head Park

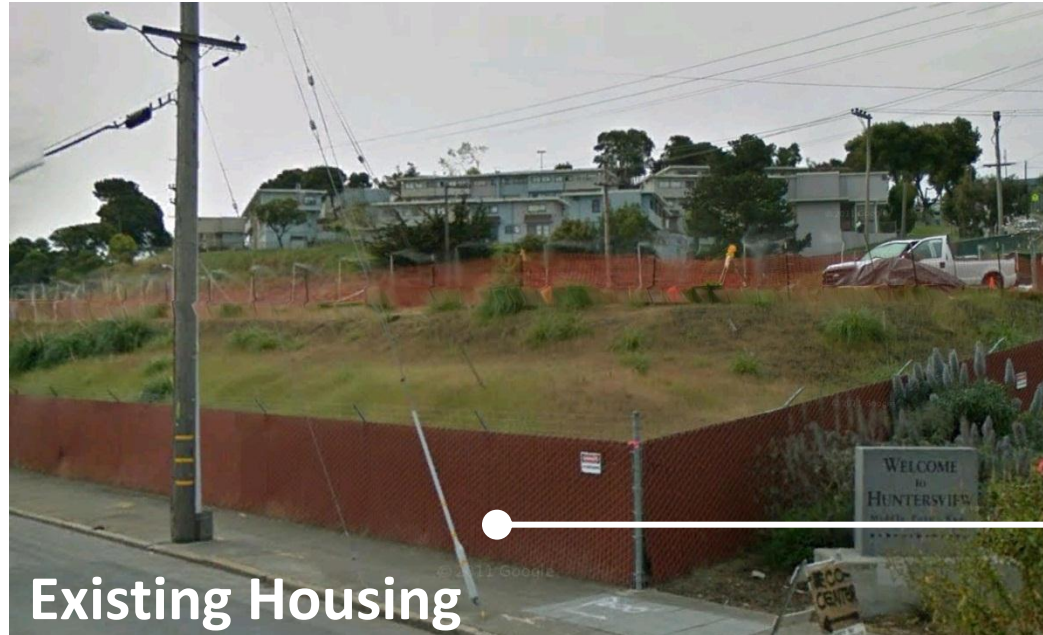
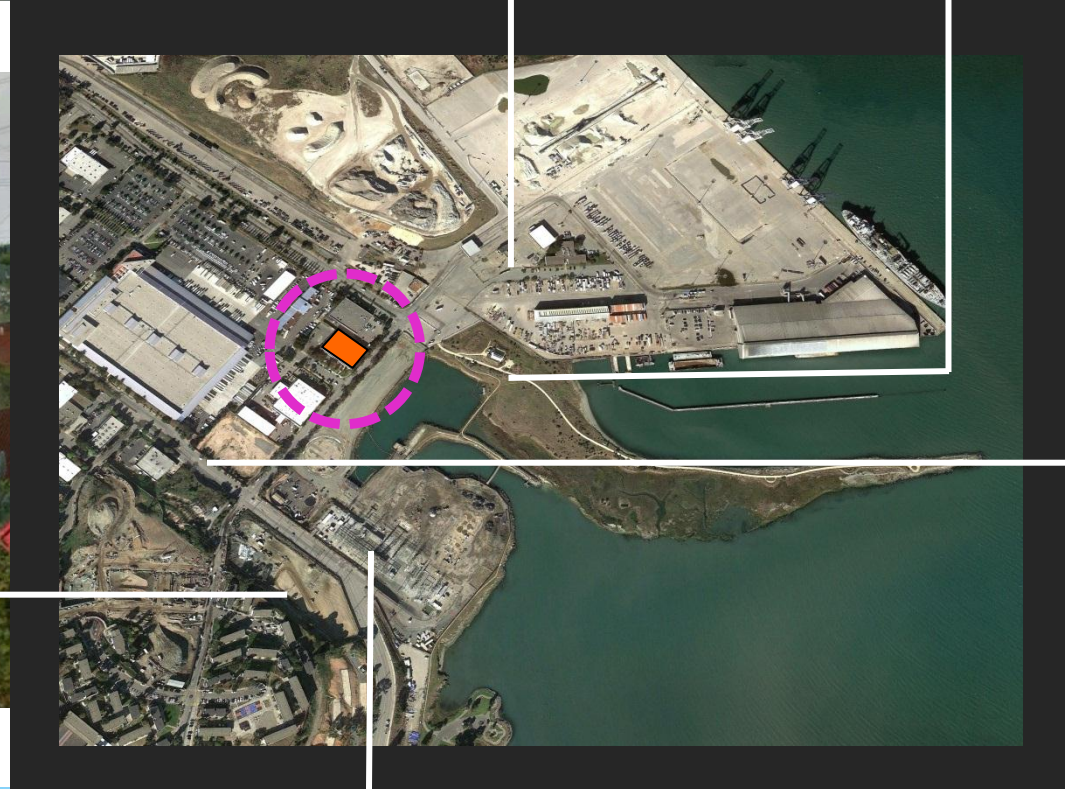

Existing Housing



Evans Rd.



Substation

Surrounding Context



OCME
1 Newhall St.

Adjacent Context



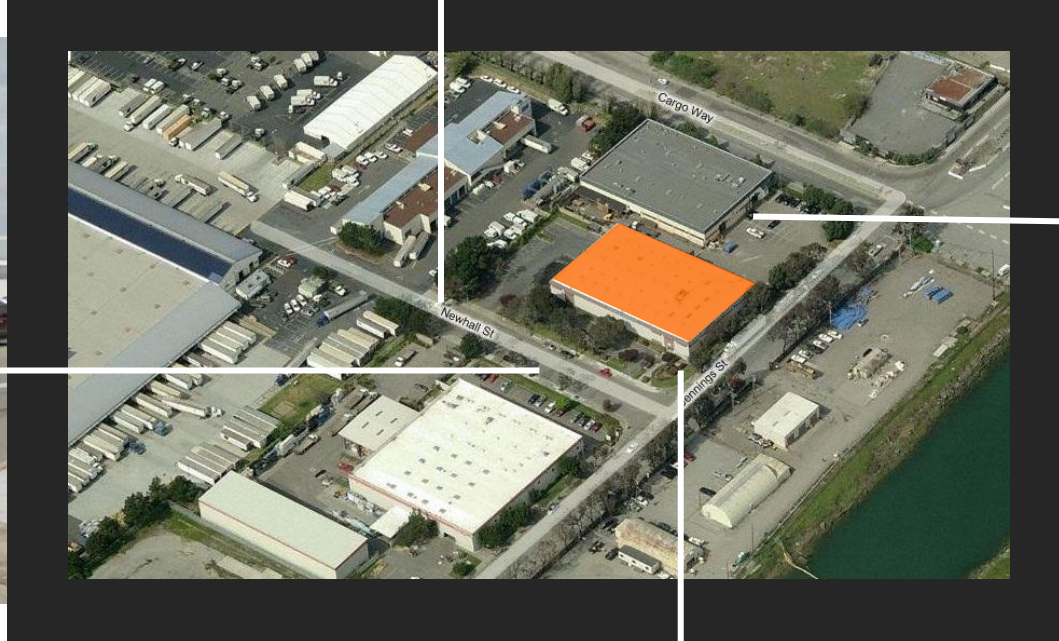

Adjacent Context



Existing Building – 1 Newhall St.

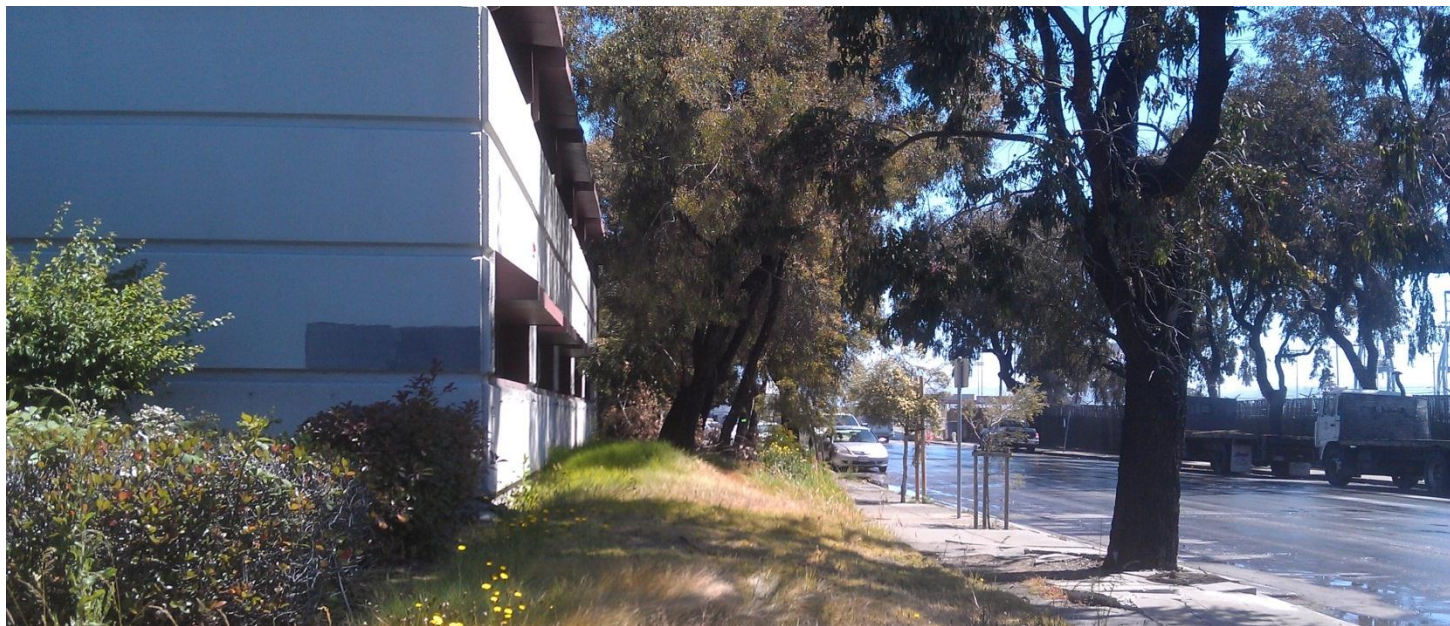

Existing Building – 1 Newhall St.



Goals:

- Produce an effective work environment.
- Engage with the surrounding context.
- Convey a state-of-the-art, civic identity.
- Create a sustainable facility.

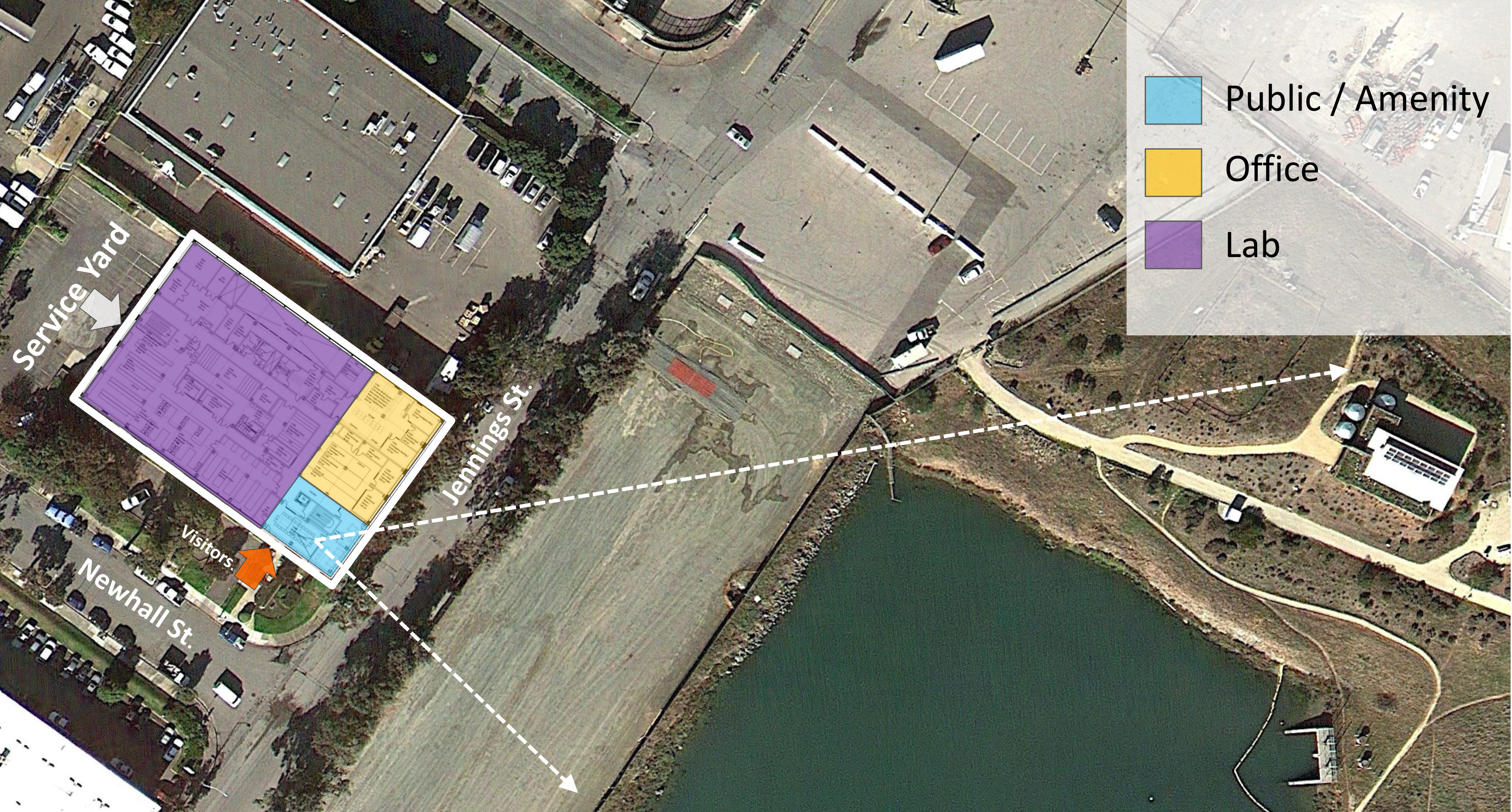

- Public / Amenity
- Office
- Lab

Planning Strategy

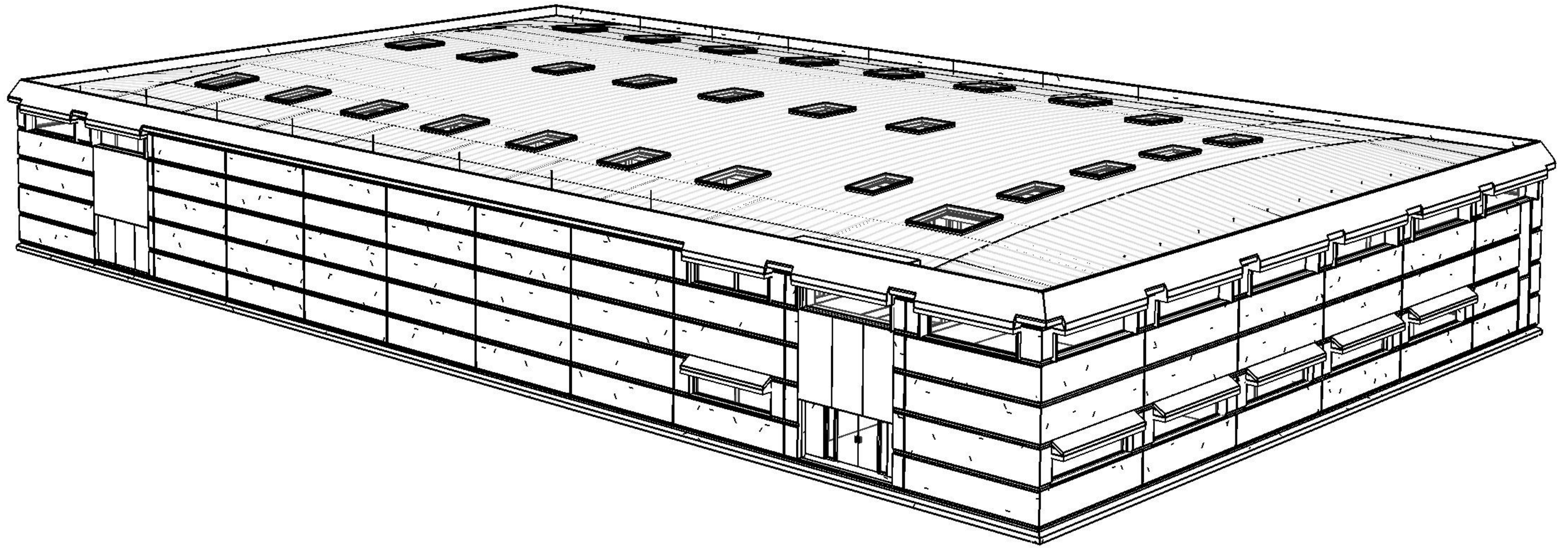

Existing Building Modifications

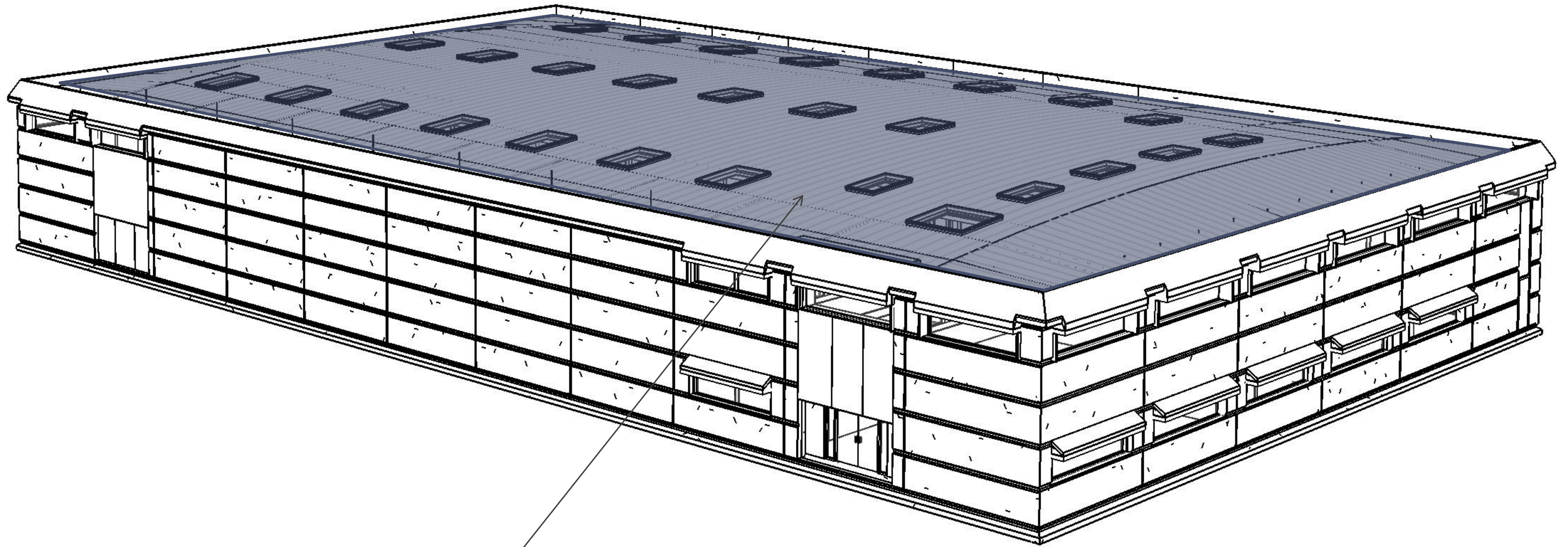

REMOVE ROOF AND STRUCTURE

Existing Building Modifications

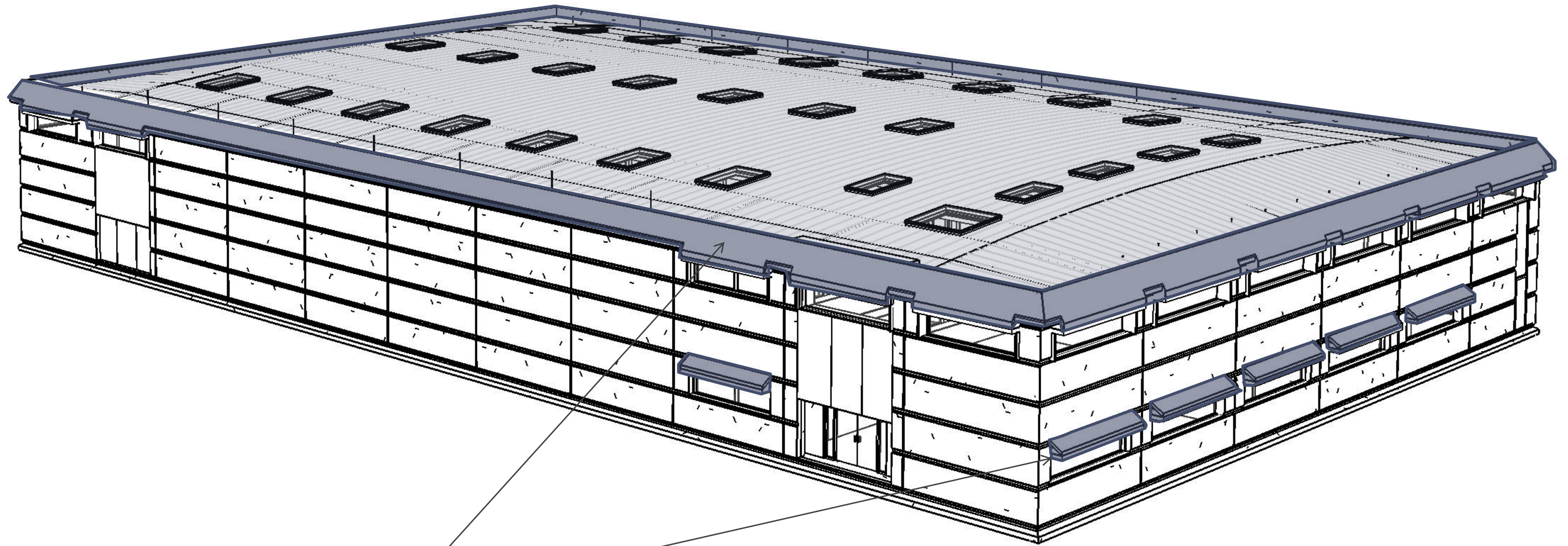

REMOVE MANSARD ROOF

Existing Building Modifications

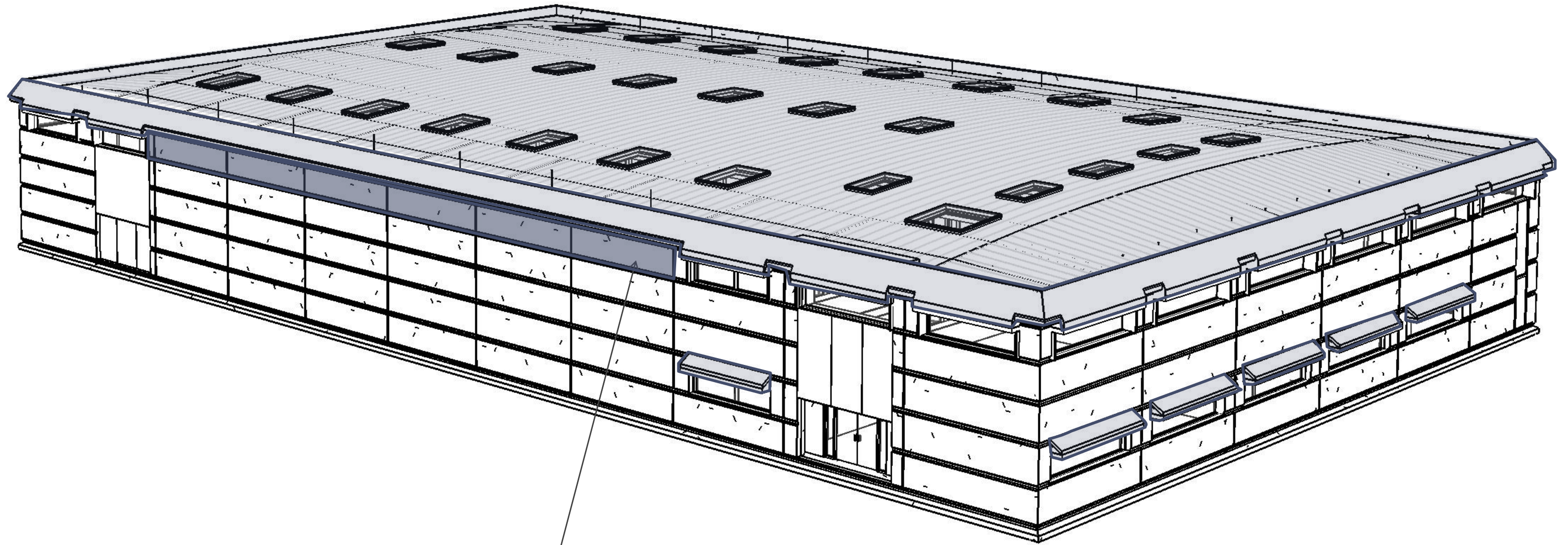

REMOVE UPPER PORTION OF CONCRETE
WALL PANEL FOR WINDOWS INTO LAB
SPACE

Existing Building Modifications

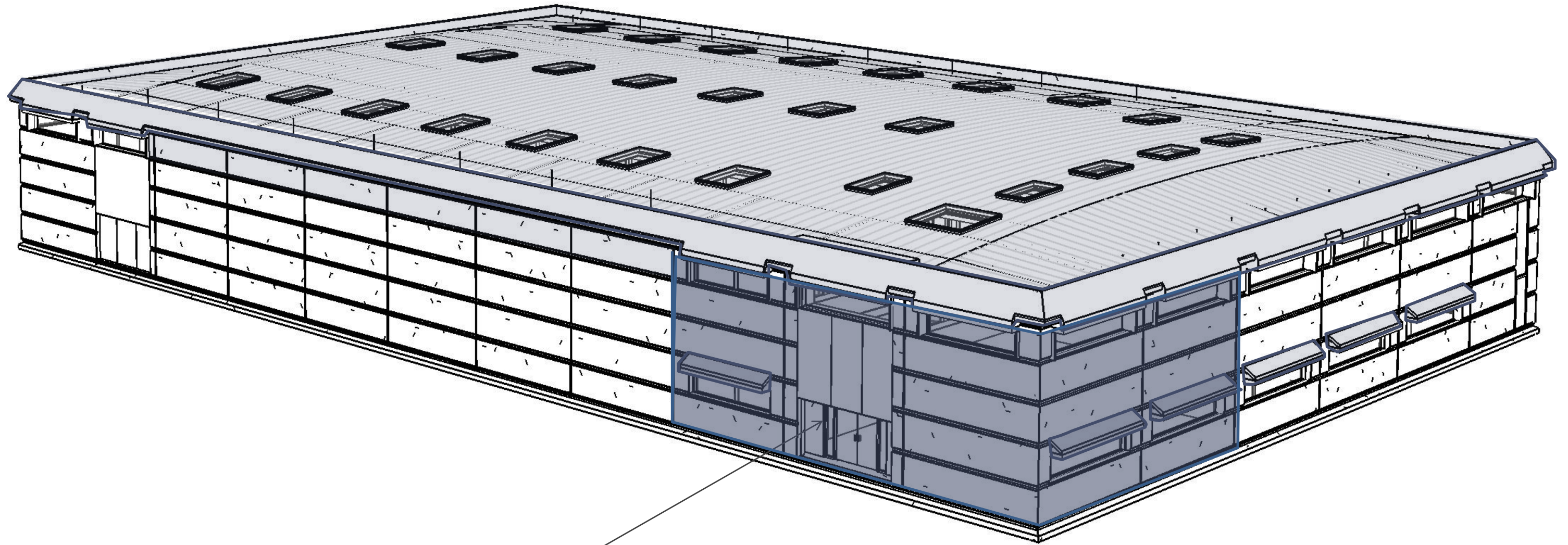

REMOVE CONCRETE WALL PANELS AT CORNER FOR WINDOWS INTO PUBLIC SPACES

Existing Building Modifications

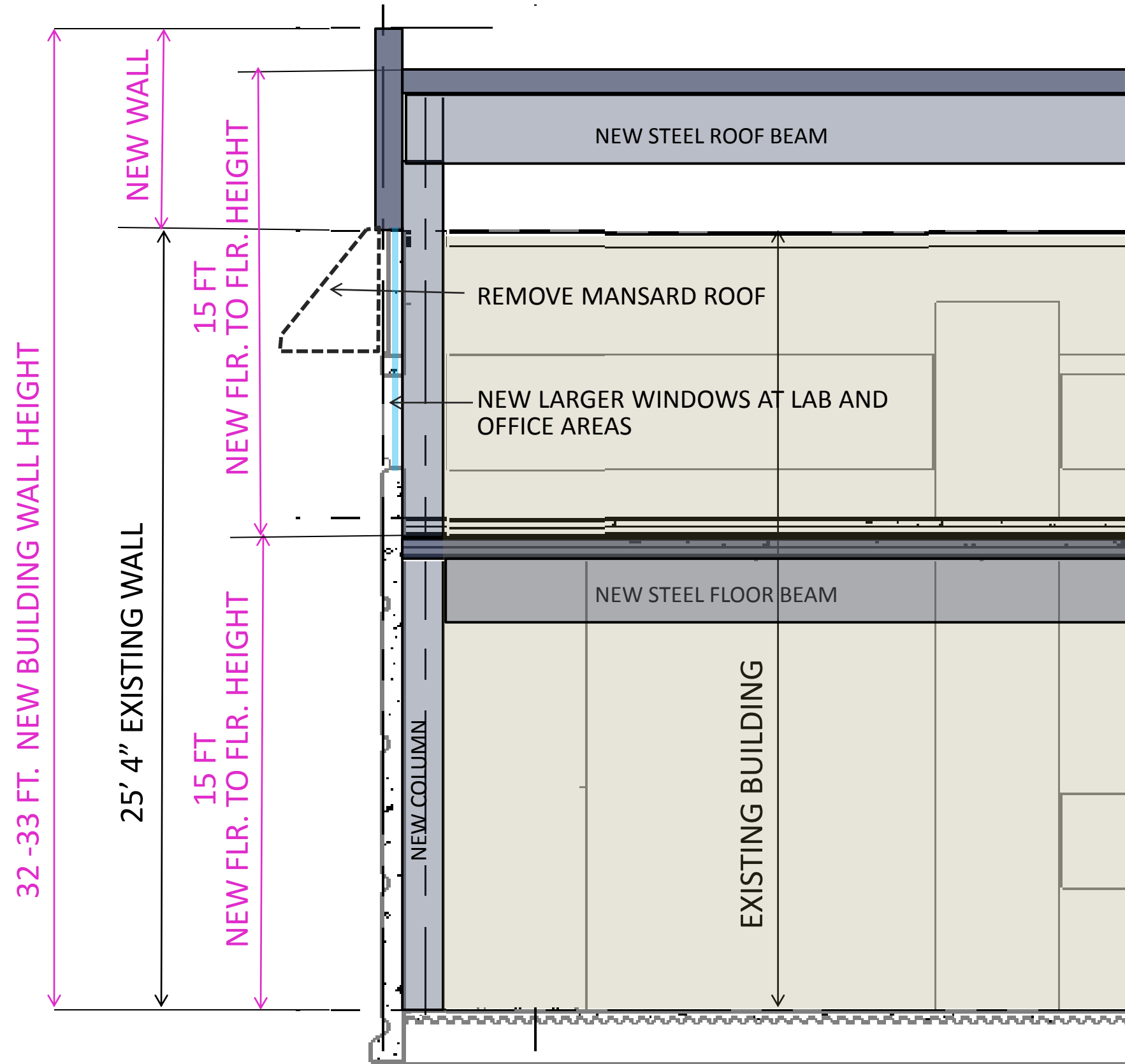

Wall Section

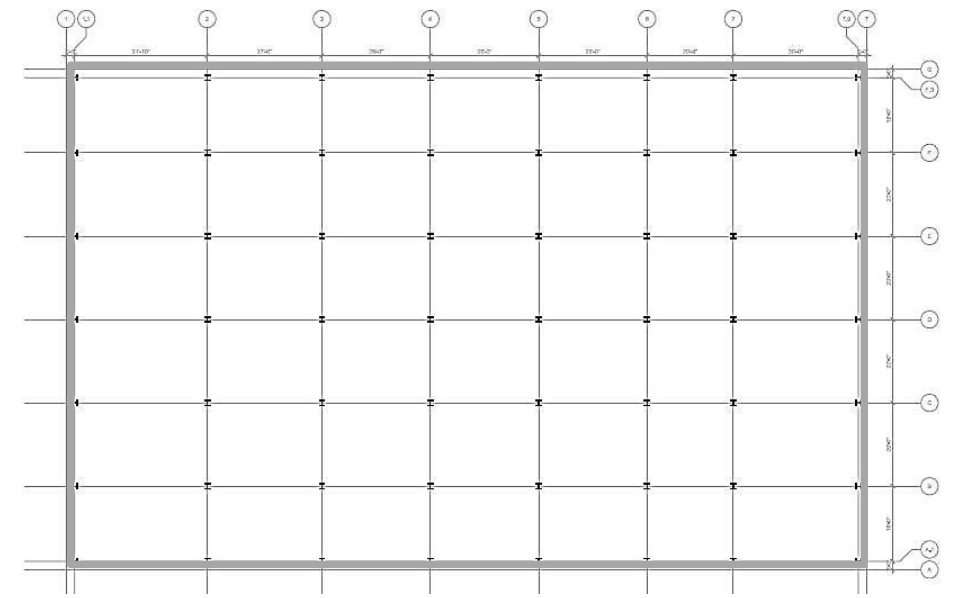

Proposed Structural Grid

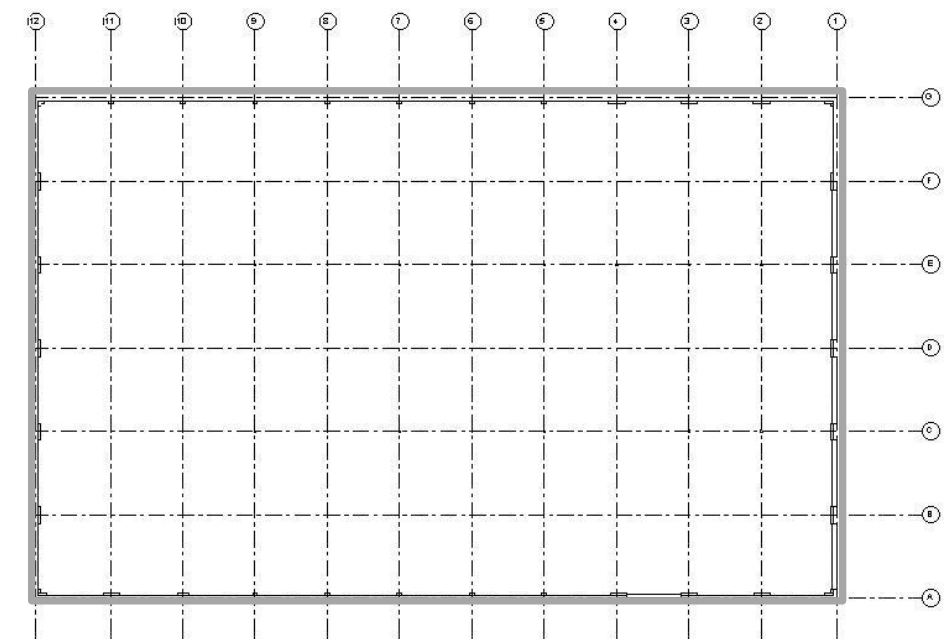

Existing Structural Grid

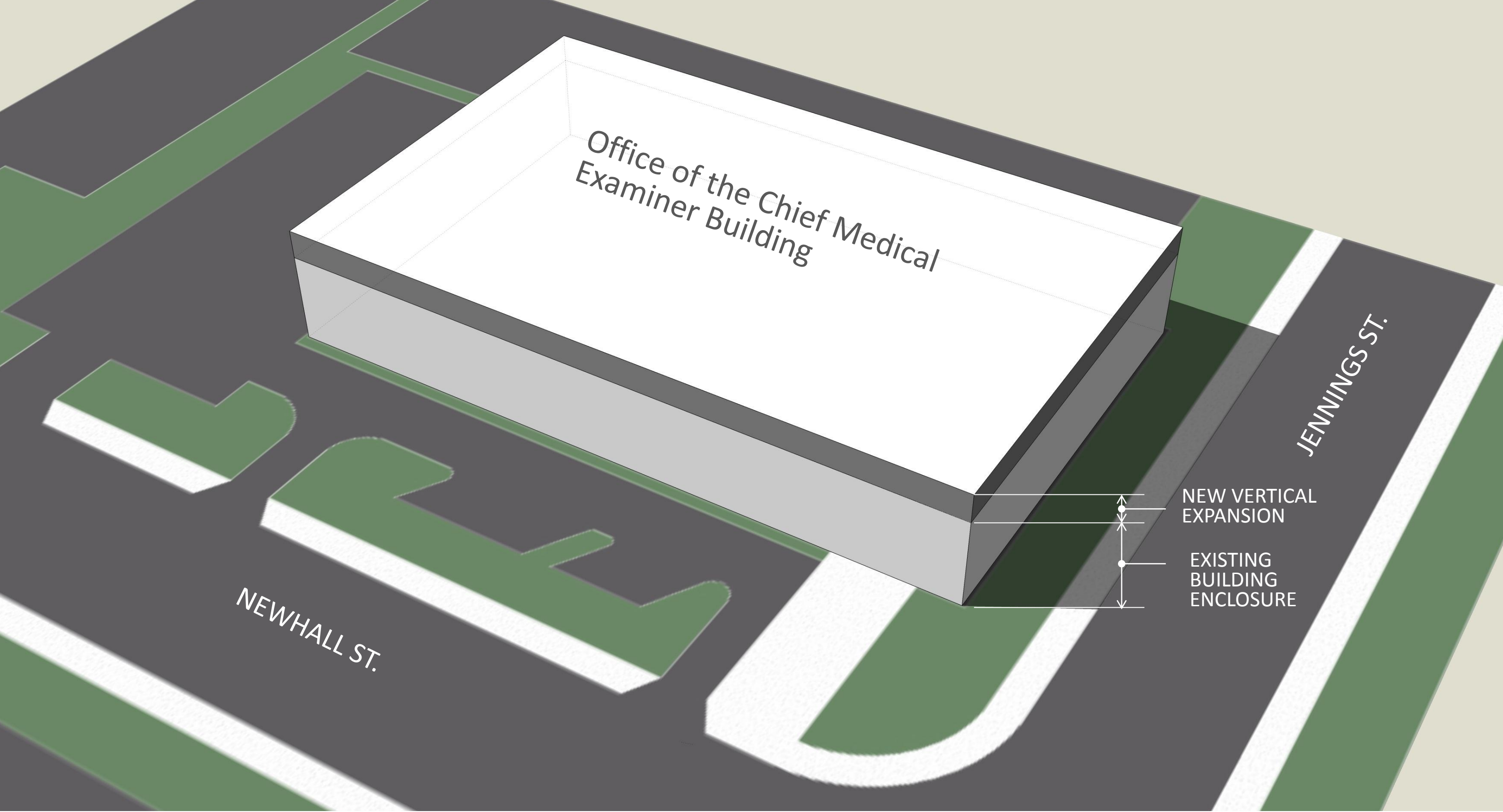

Office of the Chief Medical Examiner Building

JENNINGS ST.

NEWHALL ST.

NEW VERTICAL EXPANSION
EXISTING BUILDING ENCLOSURE

Building Massing



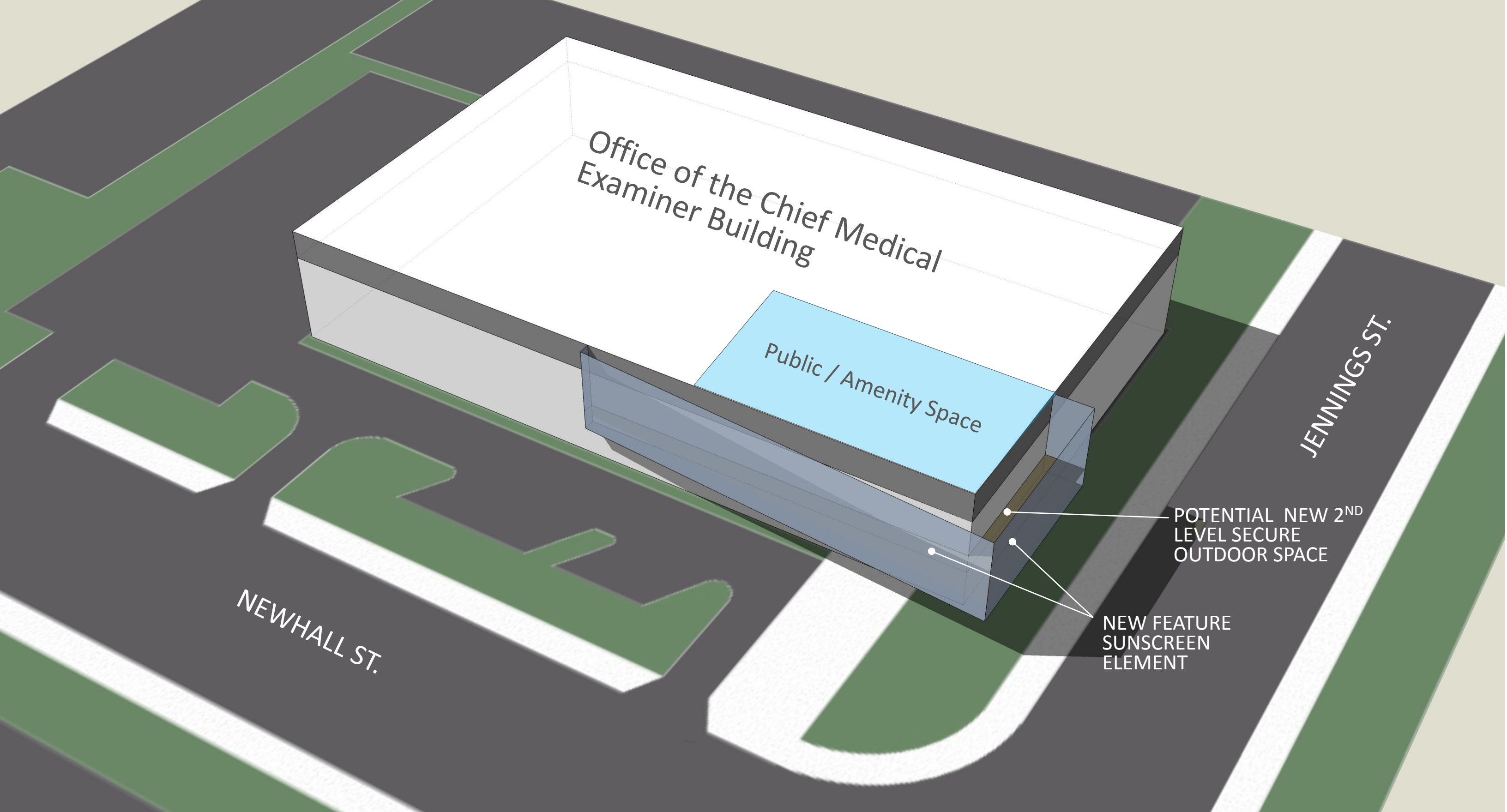

Building Massing

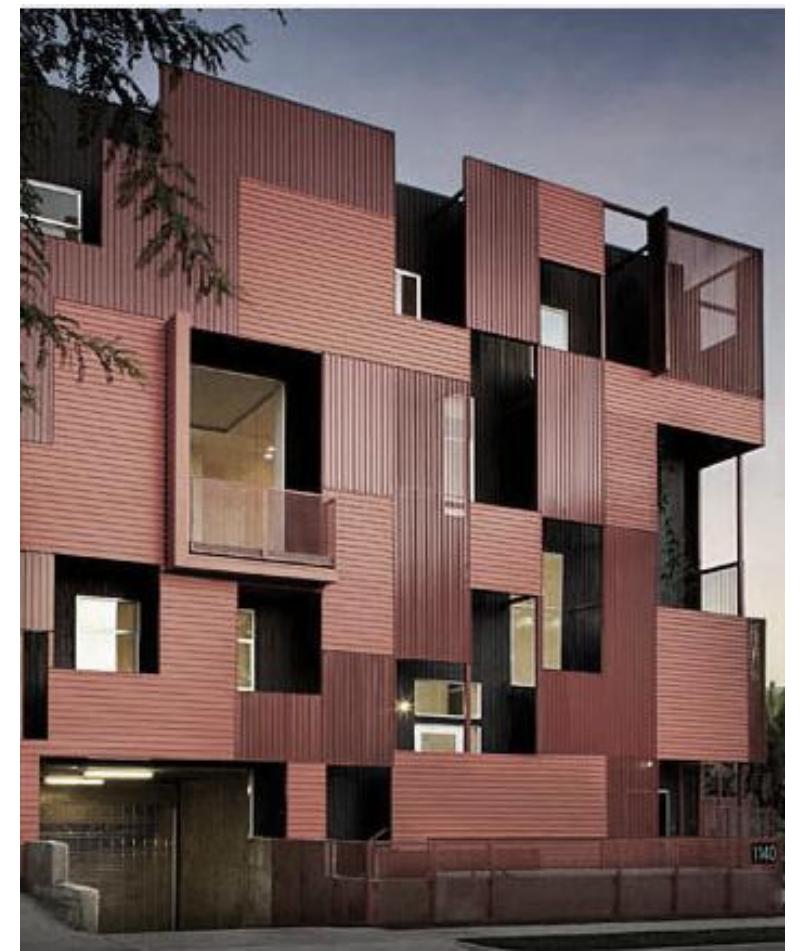
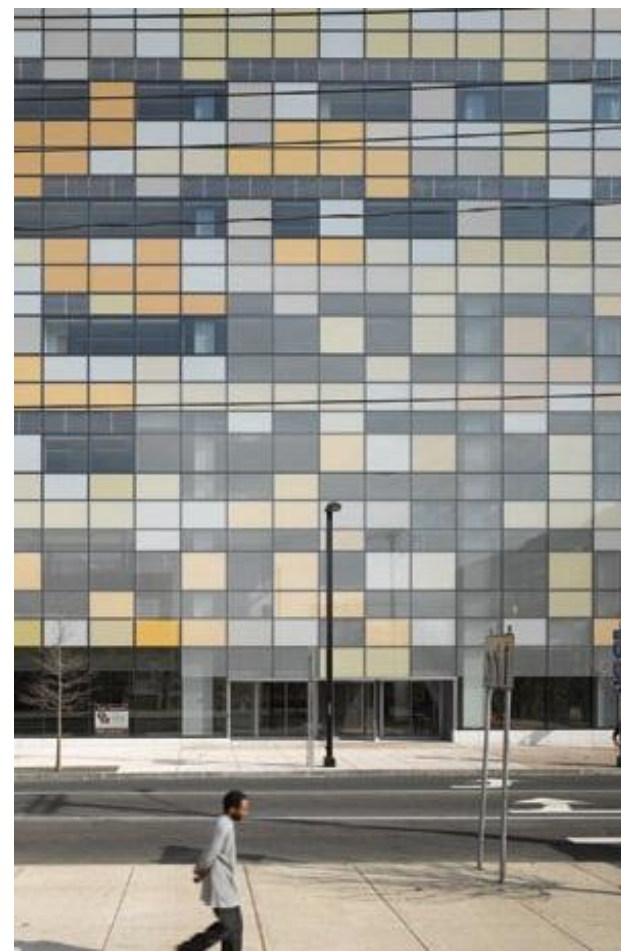
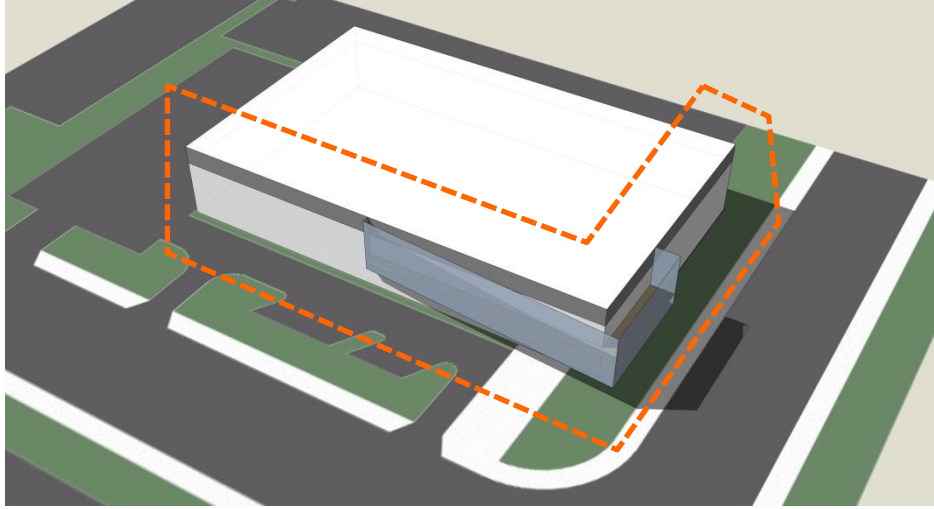

ENGAGEMENT STATE-OF-THE-ART TRANSPARENCY SUSTAINABILITY



- Optional Storage Area
- 10' tall Screen Wall w/ Sound Attenuation. North Wall location coincident with existing site wall.
- 7' Clear Zone for Generator Access
- 15,000 gal. U/G Fuel Tank (44.5' x 8' dia.)
- 12' x 32' Loading Spaces
- 9 x 16' Parking Stalls = 144 s.f.
- Potential Permeable Paving with Stormwater Storage beneath.
- Manual Slide Gate with Obscuring Grillwork
- Parking for 22' x 8' Emergency Trailer
- Reinforced Turf for Intermittent Access
- Proposed Narrowed Drive from +/- 26' to 22'
- Keypad / Call Box for Gate Activation
- Motorized Slide Gate with Obscuring Grillwork
- Street Trees at Back of Walk
- Proposed New 12' Wide One-Way Drive w/ Curb Cut & Apron

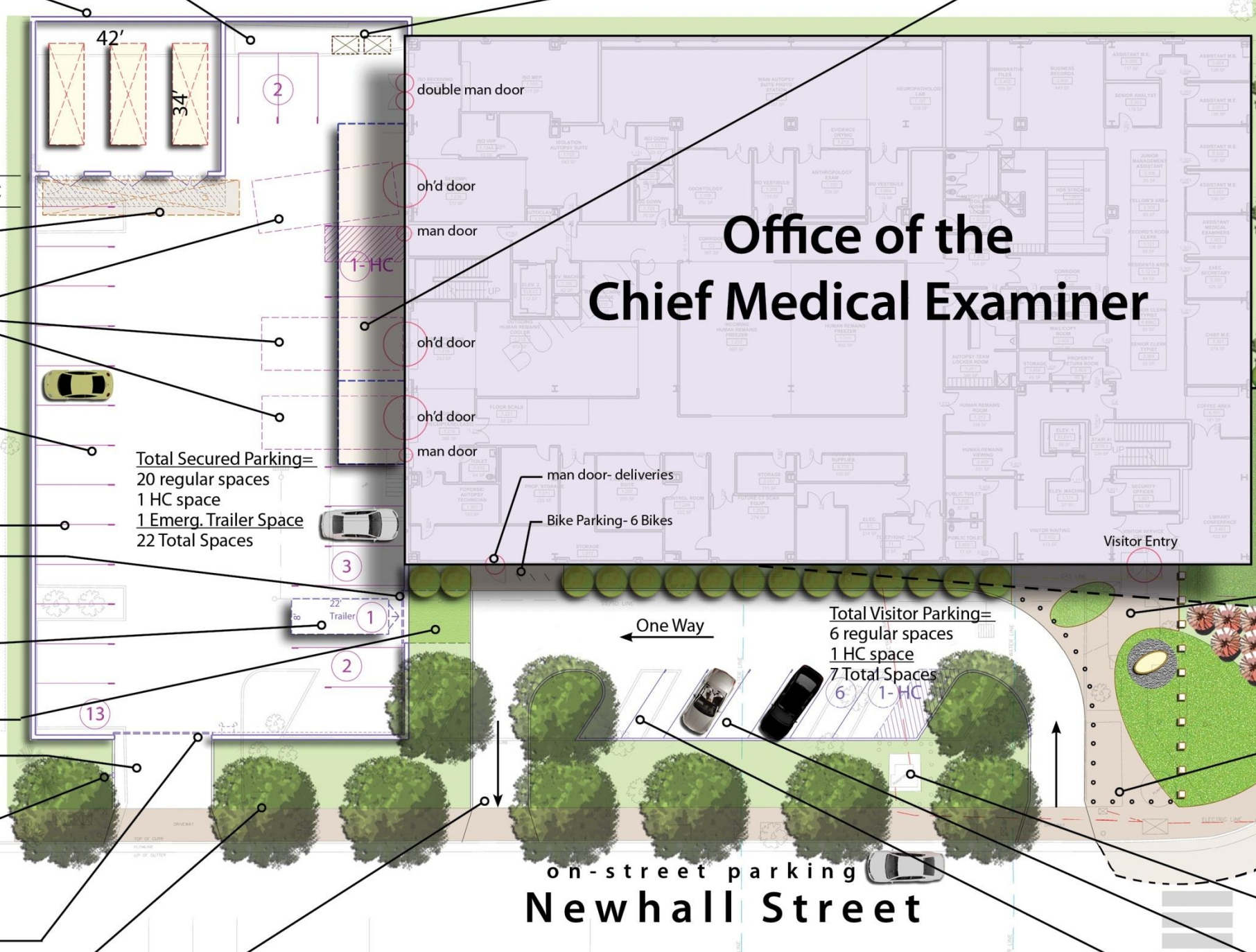

Office of the Chief Medical Examiner

Site Plan

- Roll-out Dumpsters for Trash & Recycling
- Approx. 15' deep Canopy at Overhead Doors
- 6' dia. x 24' deep U/G Sanitary Overflow Vault / Pumping Station Beneath Landscaped Area
- Sign with street address
- Street Trees at Back of Walk
- Hedge-type Plantings
- Proposed Building Overhang
- Entry Plaza with Feature Element & Special Plantings
- Bosque of Understory Trees
- Security Bollards
- Create Curb Extension (Bulb-Out) at Corner and Marked Crosswalks to Enhance Pedestrian Crossing (San Francisco Better Streets Guidelines)
- Existing Transformer
- 8' x 18' Angled Parking Stalls= 144 S.F.
- 7 Visitor Parking Spaces (1 Handicap)

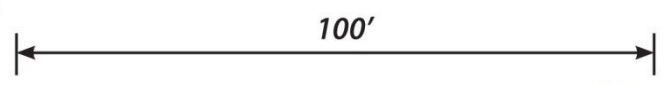

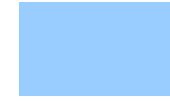
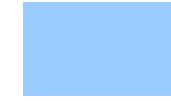
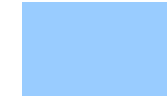
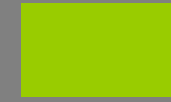
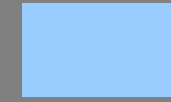
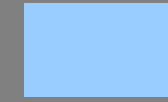

Questions Discussion