

An aerial photograph of the California Academy of Sciences building and its surrounding grounds. The building is a large, rectangular structure with a light-colored facade and a flat roof, highlighted with a blue border. It is situated in the upper center of the image. Below the building is a large, landscaped courtyard with circular and rectangular green spaces, walkways, and trees. The surrounding area is densely wooded with green trees. Roads and parking areas are visible around the perimeter of the site.

CALIFORNIA ACADEMY OF SCIENCES WEST GARDEN CAFÉ ADDITION CIVIC DESIGN REVIEW PRESENTATION

21 OCTOBER 2013

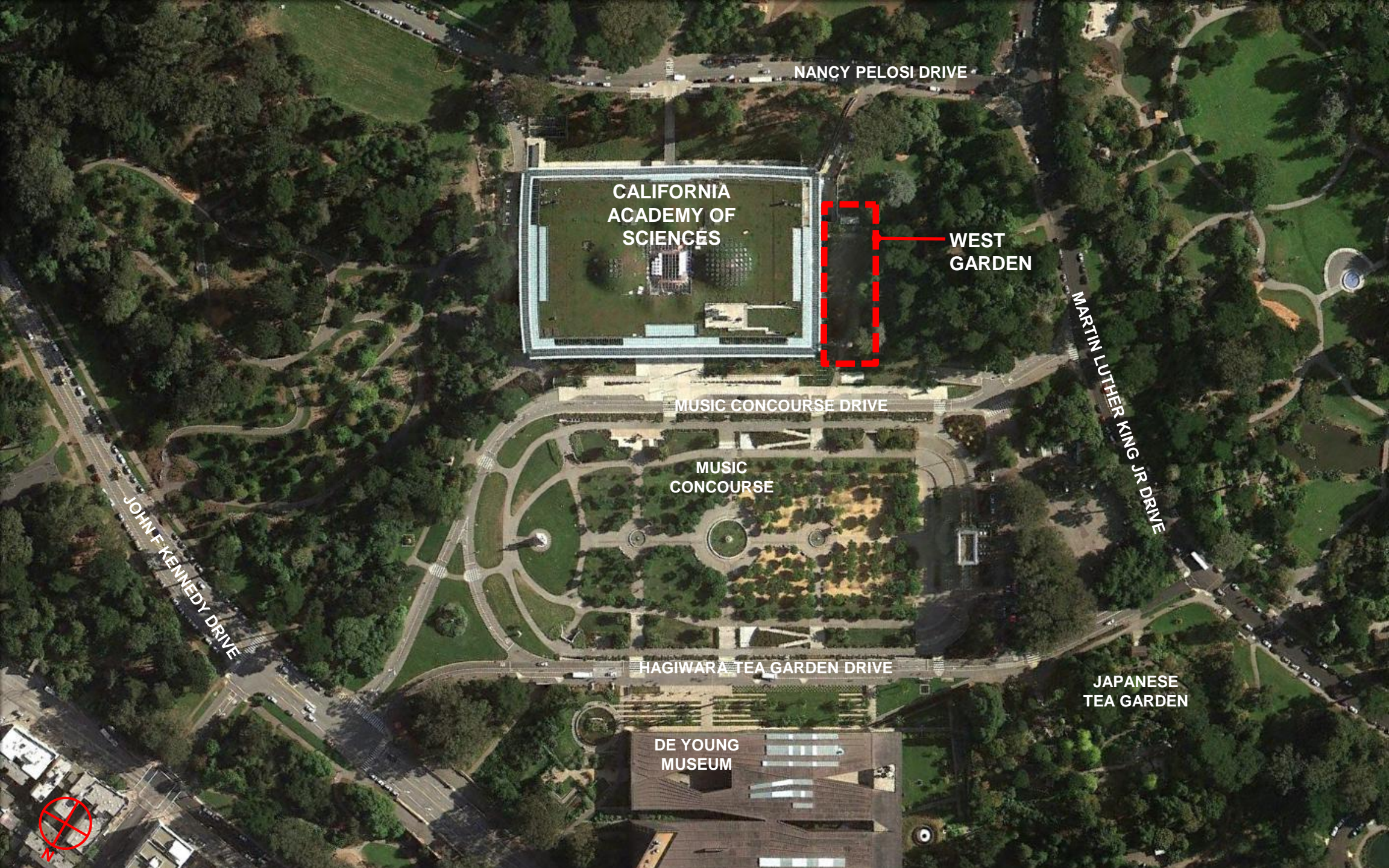

NANCY PELOSI DRIVE

CALIFORNIA
ACADEMY OF
SCIENCES

WEST
GARDEN

MUSIC CONCOURSE DRIVE

MUSIC
CONCOURSE

MARTIN LUTHER KING JR. DRIVE

JOHN F. KENNEDY DRIVE

HAGIWARA TEA GARDEN DRIVE

JAPANESE
TEA GARDEN

DE YOUNG
MUSEUM



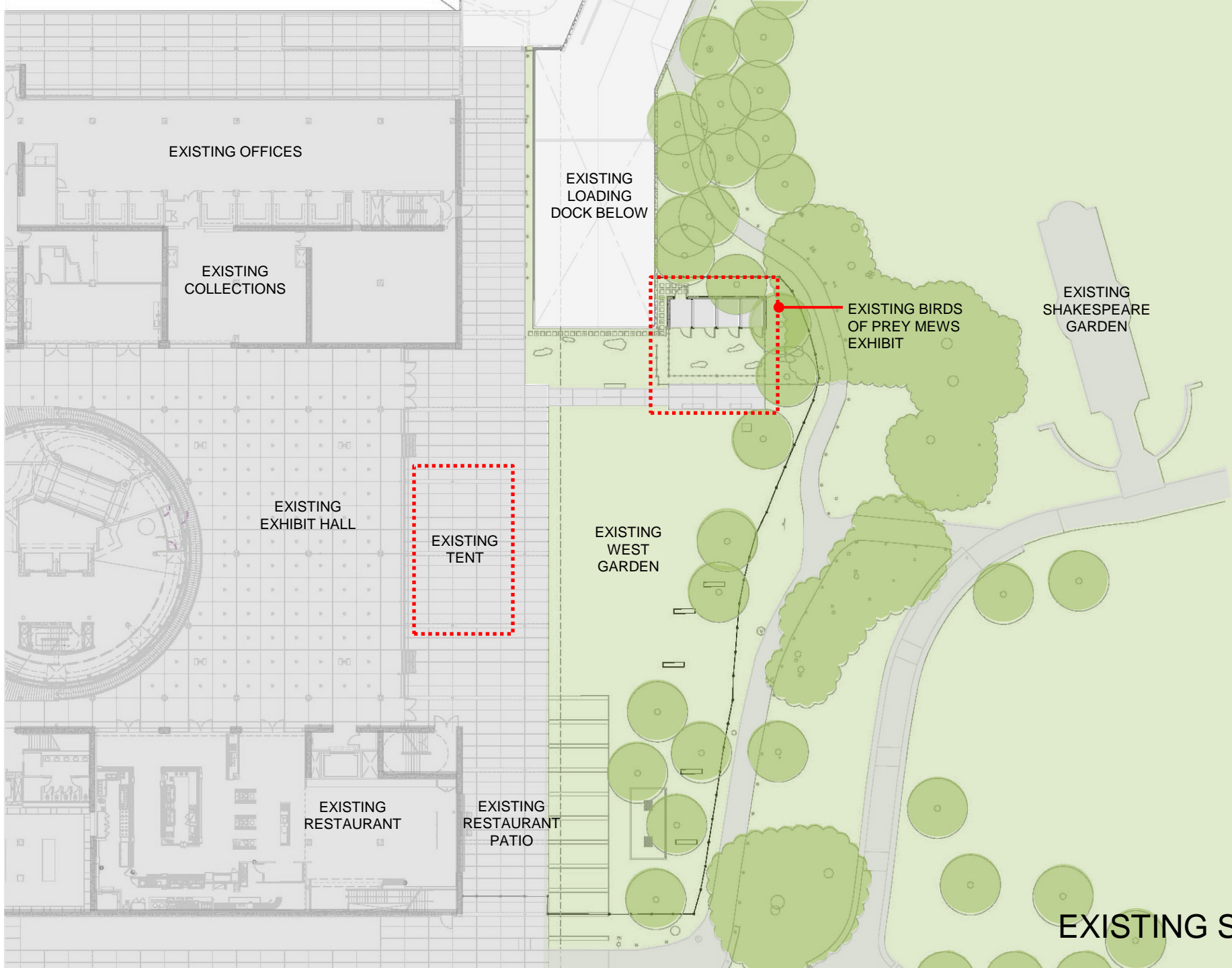

EXISTING OFFICES

EXISTING COLLECTIONS

EXISTING LOADING DOCK BELOW

EXISTING BIRDS OF PREY MEWS EXHIBIT

EXISTING SHAKESPEARE GARDEN

EXISTING EXHIBIT HALL

EXISTING TENT

EXISTING WEST GARDEN

EXISTING RESTAURANT

EXISTING RESTAURANT PATIO

EXISTING SITE PLAN





EXISTING TENT STRUCTURE



EXISTING BIRDS OF
PREY MEWS EXHIBIT

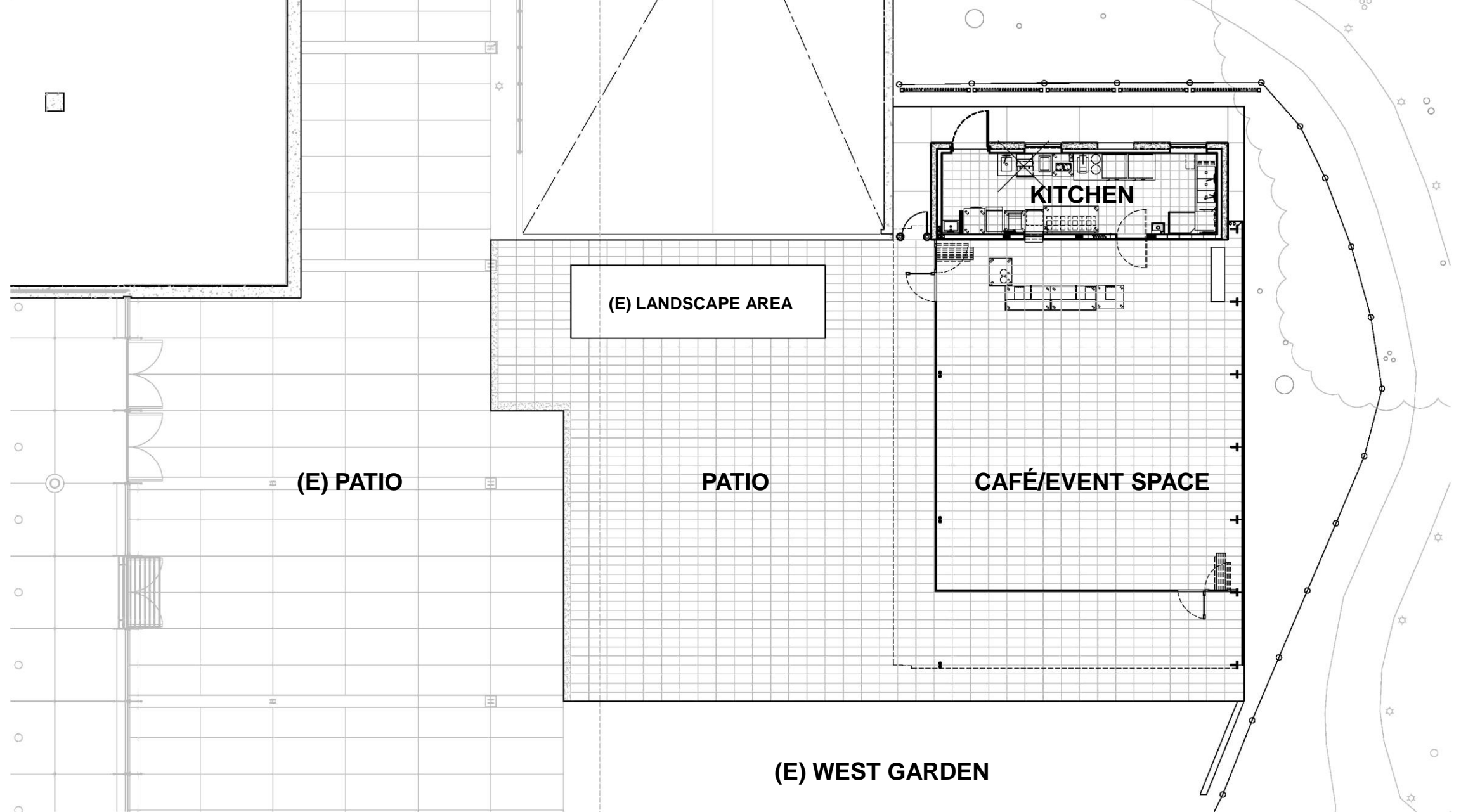

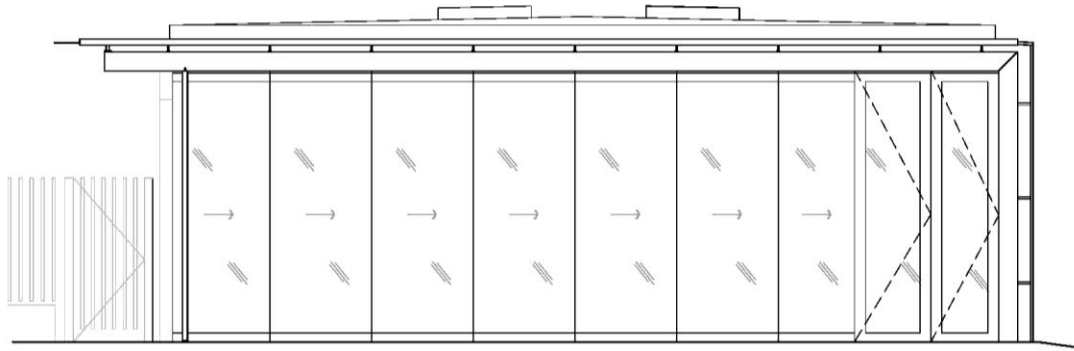

NORTH ELEVATION

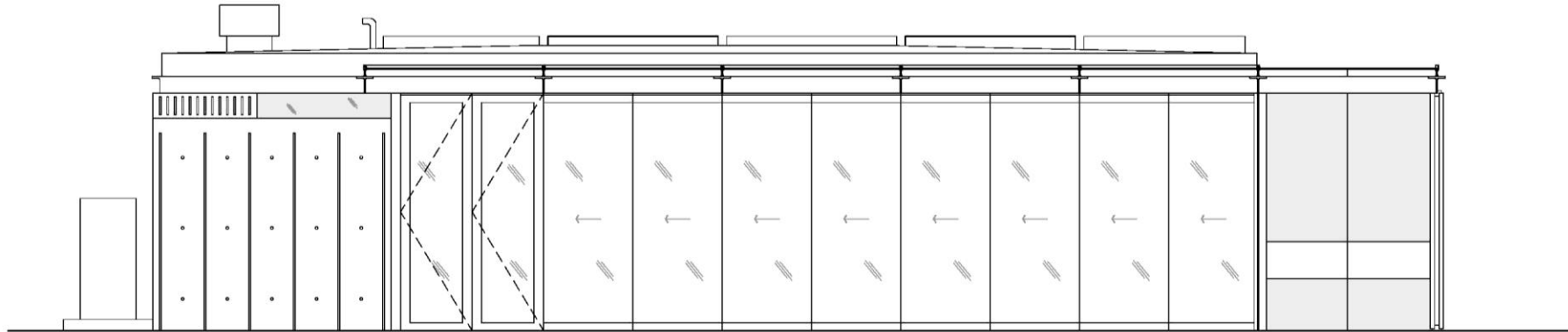

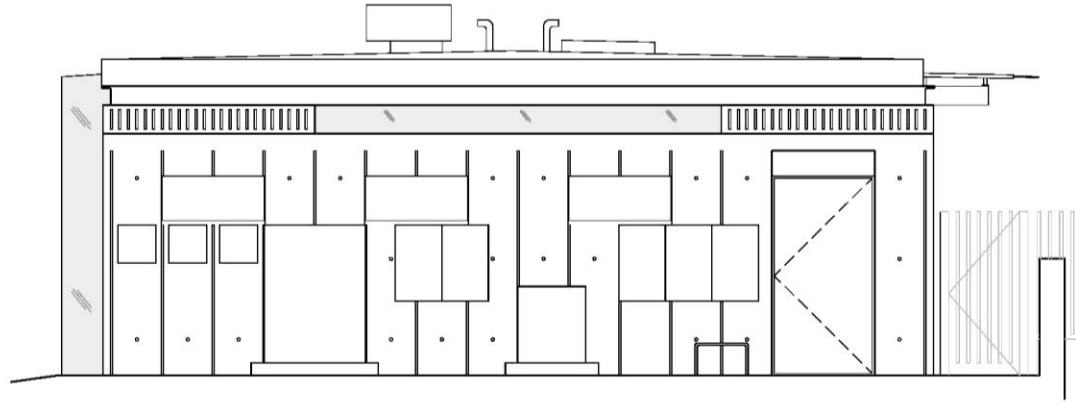

SOUTH ELEVATION

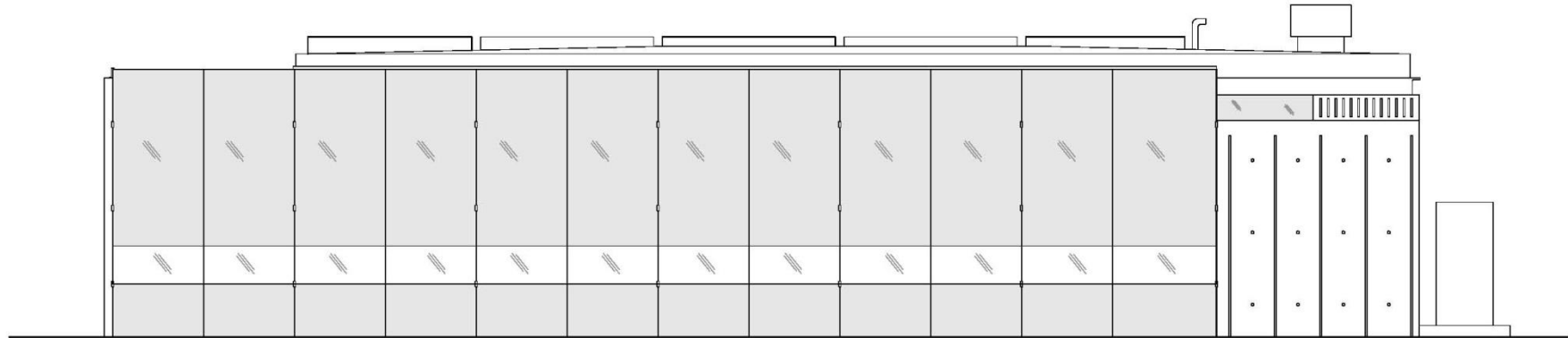

WEST ELEVATION

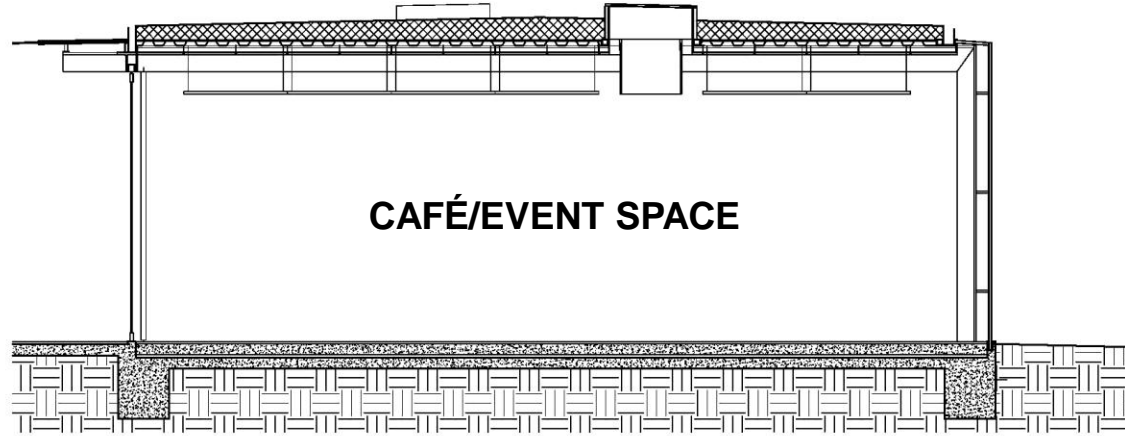

CROSS SECTION

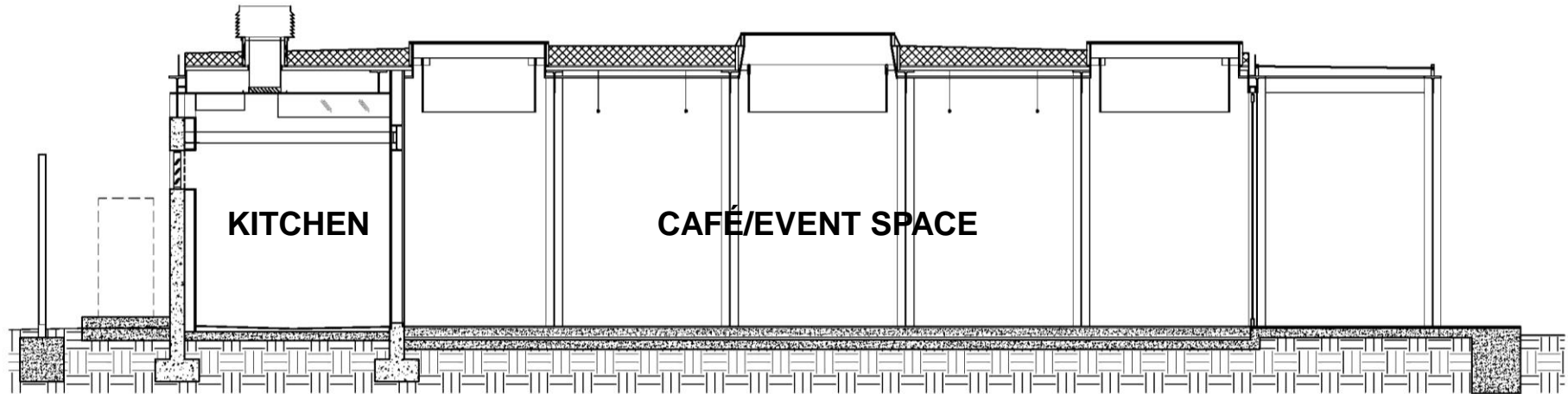

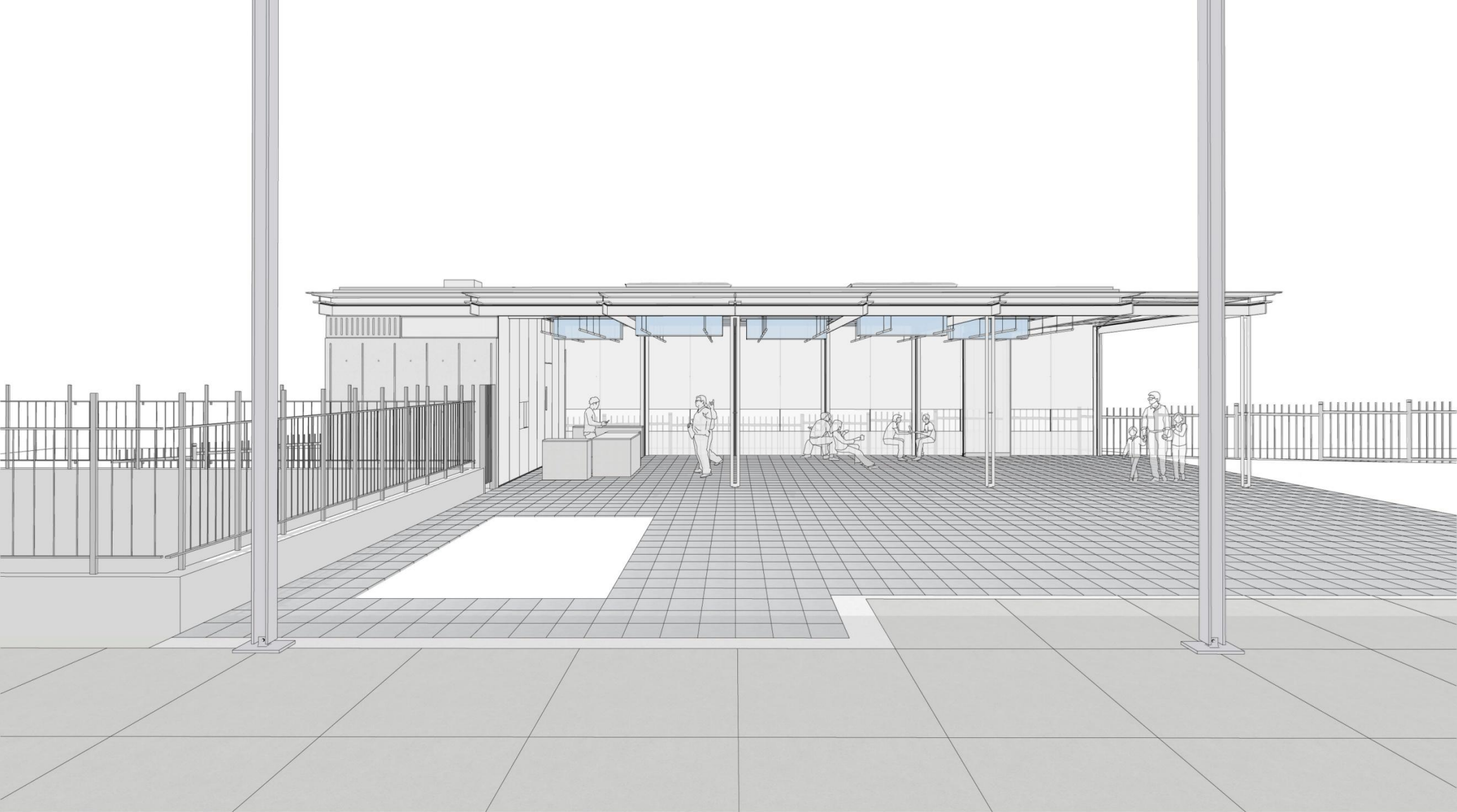

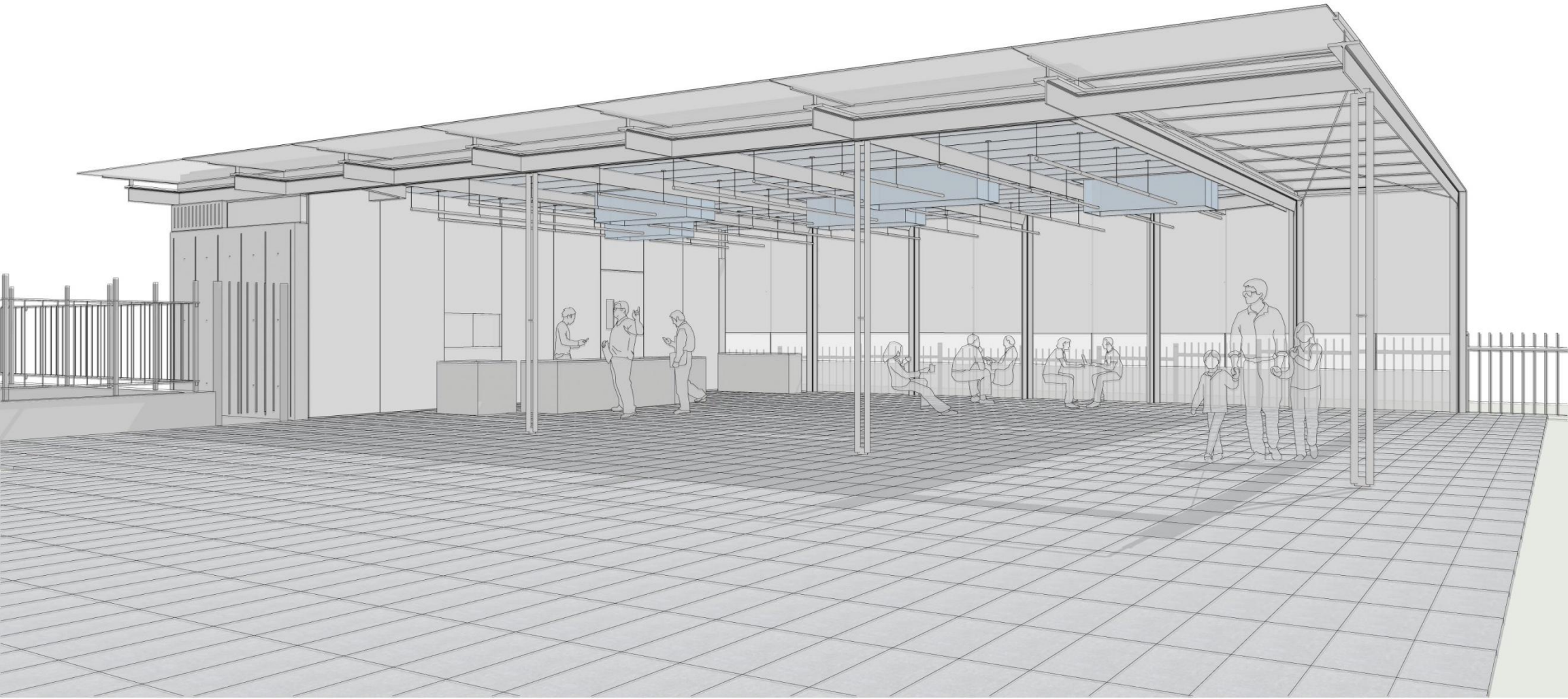



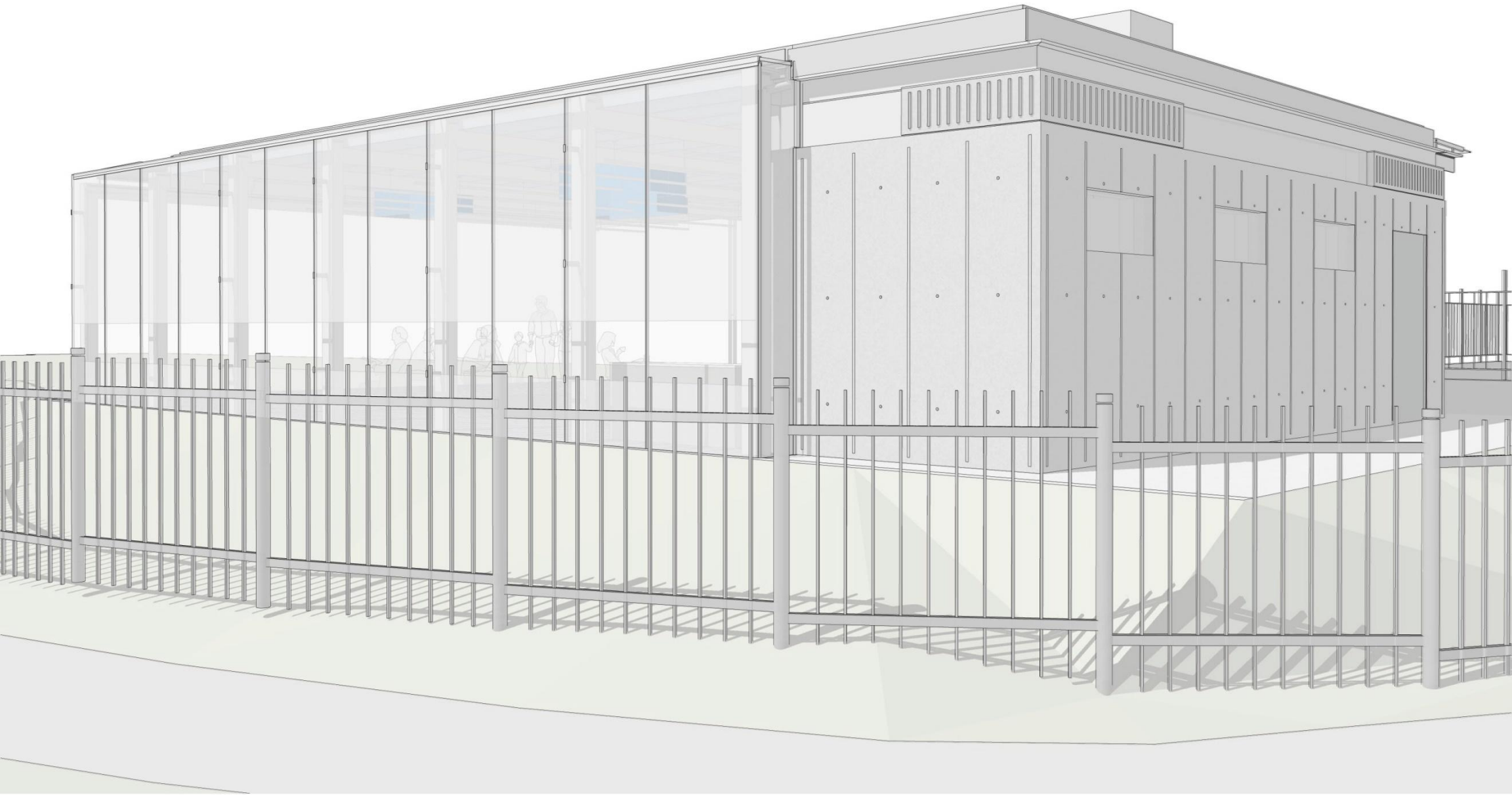

A material board for a project, divided into three vertical sections. The left section shows two glass samples: 'BIRD SAFE GLASS (OPERABLE WALL)' and 'FROSTED GLASS (FIXED WALL)'. The middle section shows a large sample of 'PORCELAIN TILE (FLOOR)'. The right section shows three paint samples: 'TRANSLUCENT RESIN (LIGHT DIFFUSING BOXES)', 'LIGHT BLUE PAINT (CEILING)', 'WHITE PAINT (STRUCTURE)', and 'GREY PAINT (METALS)'.

**BIRD SAFE GLASS
(OPERABLE WALL)**

**FROSTED GLASS
(FIXED WALL)**

**PORCELAIN TILE
(FLOOR)**

**TRANSLUCENT RESIN
(LIGHT DIFFUSING
BOXES)**

**LIGHT BLUE PAINT
(CEILING)**

**WHITE PAINT
(STRUCTURE)**

**GREY PAINT
(METALS)**