



STOCKTON GREEN PSL# 123810

766 VALLEJO STREET
SAN FRANCISCO, CA 94133

DISCLAIMER

THESE DRAWINGS REPRESENT AN EXISTING TELECOMMUNICATIONS COMPOUND AND WERE PRODUCED WITHOUT THE BENEFIT OF A LAND SURVEY. ALL PROPERTY LINES, EASEMENTS, AND SETBACKS SHALL BE VERIFIED PRIOR TO START OF CONSTRUCTION. SAC WIRELESS DOES NOT GUARANTEE THE ACCURACY OF SAID PROPERTY LINES, EASEMENTS AND SETBACKS.

811 CALL 811
WWW.CALL811.COM

Know what's below.
Call before you dig.

CONTRACTOR TO CALL TO VERIFY UTILITIES AT LEAST TWO WORKING DAYS PRIOR TO DIGGING

REV.	DATE	DESCRIPTION	BY
0	01/14/14	90% CONSTRUCTION	CM



PROPRIETARY INFORMATION

THE INFORMATION CONTAINED IN THIS SET OF DRAWINGS IS PROPRIETARY & CONFIDENTIAL TO VERIZON WIRELESS

ANY USE OR DISCLOSURE OTHER THAN AS IT RELATES TO VERIZON WIRELESS IS STRICTLY PROHIBITED



PROJECT TEAM	
SITE ACQUISITION ANDERSON WIRELESS SITE ACQUISITION P.O. BOX 2088 W. SACRAMENTO, CA 95691 CONTACT: GRANT ANDERSON TELEPHONE: (916) 616-1264	UTILITY COORDINATOR: SAC WIRELESS, LLC. 432 F STREET LINCOLN, CA 95648 CONTACT: GEORGE GRIFFITH TELEPHONE: (530) 237-6584
PLANNING ANDERSON WIRELESS SITE ACQUISITION P.O. BOX 2088 W. SACRAMENTO, CA 95691 CONTACT: GRANT ANDERSON TELEPHONE: (916) 616-1264	
ARCHITECT: SAC WIRELESS NESTOR POPOWYCH, AIA 5865 AVENIDA ENCINAS, SUITE 142B CARLSBAD, CA 92008 CONTACT: CARLOS CASTELLANOS TELEPHONE: (760) 795-5211 FAX: (760) 931-0908	

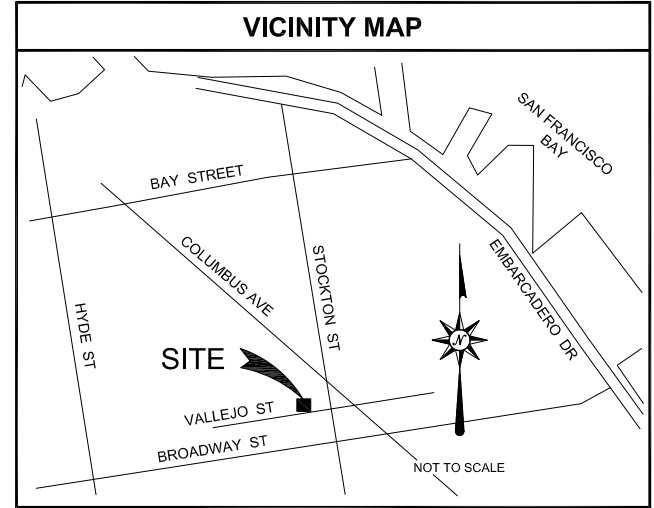

PROJECT SUMMARY
APPLICANT/LESSEE: 2785 MITCHELL DRIVE, BLDG. 9 WALNUT CREEK, CA 94598 OFFICE: (925) 279-6000 CONTACT: JANICE BYAL TELEPHONE: (925) 279-6044
ASSESSOR'S PARCEL NUMBER: 0130-043
APPLICANT'S REPRESENTATIVE: ANDERSON WIRELESS SITE ACQUISITION P.O. BOX 2088 W. SACRAMENTO, CA 95691 CONTACT: GRANT ANDERSON TELEPHONE: (916) 616-1264
PROPERTY OWNER: OWNER: CITY AND COUNTY OF SAN FRANCISCO ADDRESS: 25 VAN NESS AVE, STE 400, SAN FRANCISCO, CA 94102 CONTACT: N/A TELEPHONE: (415) 648-8882
PROPERTY INFORMATION: SITE NAME: STOCKTON GREEN SITE NUMBER: 123810 SITE ADDRESS: 766 VALLEJO STREET SAN FRANCISCO, CA 94133
GEODETIC COORDINATES: LAT. 37° 47' 55.7442" N (NAD83) LONG. 122° 24' 35.895" W (NAD83)
CONSTRUCTION INFORMATION: AREA OF CONSTRUCTION: 13'-0"X10'-10" JURISDICTION: CITY OF SAN FRANCISCO CURRENT ZONING: N/A TYPE OF CONSTRUCTION: V-B HANDICAP REQUIREMENTS: N/A
EXISTING BUILDING INFORMATION: NO. OF STORIES: 5 TYPE OF CONSTRUCTION: II-1 HR OCCUPANCY: B-3 (PARKING GARAGE)

SHEET	DESCRIPTION	REV
T-1	TITLE SHEET	0
T-2	GENERAL NOTES & SPECIFICATIONS	0
A-1	SITE PLAN	0
A-2	ENLARGED PLAN	0
A-3	NORTH & EAST ELEVATIONS	0
A-4	SOUTH & WEST ELEVATIONS	0
A-5	STANDBY GENERATOR ANCHORAGE & FOUNDATION	0
E-1	EQUIPMENT ELECTRICAL PLAN & ONE-LINE DIAGRAM	0
G-1	GROUNDING PLAN	0
G-2	GROUNDING DETAIL	0
CONSTRUCTION DRAWINGS		

PROJECT ID
20120840812

DRIVING DIRECTIONS	
FROM: 2785 MITCHELL DRIVE, BLDG 9 WALNUT CREEK, CA 94598	TO: 766 VALLEJO STREET SAN FRANCISCO, CA 94133
<ol style="list-style-type: none"> HEAD NORTHEAST ON MITCHELL DR TOWARD OAK GROVE RD TURN RIGHT ONTO OAK GROVE RD TURN RIGHT ONTO YGNACIO VALLEY RD CONTINUE ONTO HILLSIDE AVE MERGE ONTO CA-24 W VIA THE RAMP TO OAKLAND TAKE THE INTERSTATE 580 W EXIT MERGE ONTO I-580 W TAKE THE EXIT ON THE LEFT ONTO I-80 W TOWARD SAN FRANCISCO TAKE THE HARRISON ST EXIT ON THE LEFT TOWARD EMBARCADERO MERGE ONTO FREMONT ST TURN RIGHT ONTO FOLSOM ST TURN LEFT ONTO EMBARCADERO DR TURN LEFT ONTO BROADWAY ST TURN RIGHT ONTO STOCKTON ST TAKE THE 1ST LEFT ONTO VALLEJO ST 	

GENERAL CONTRACTOR NOTES

DO NOT SCALE DRAWINGS IF NOT FULL SIZE (24 X 36)

CONTRACTOR SHALL VERIFY ALL PLANS AND EXISTING DIMENSIONS AND CONDITIONS ON THE JOB SITE AND SHALL IMMEDIATELY NOTIFY THE ARCHITECT IN WRITING OF ANY DISCREPANCIES BEFORE PROCEEDING WITH THE WORK OR BE RESPONSIBLE FOR THE SAME.

VERIZON SIGNATURE BLOCK		
DISCIPLINE:	SIGNATURE:	DATE:
SITE ACQUISITION:		
CONSTRUCTION:		
RADIO:		
MICROWAVE:		
TELCO:		
EQUIPMENT:		
PROJECT ADMINISTRATOR:		
WO ADMINISTRATOR:		

PROJECT DESCRIPTION
THIS PROJECT IS A VERIZON WIRELESS UNMANNED TELECOMMUNICATION WIRELESS FACILITY. IT WILL CONSIST OF THE FOLLOWING:
<ul style="list-style-type: none"> (1) NEW 30KW 132 GALLONS UL142 DIESEL STANDBY GENERATOR ON NEW 4'-6"X8'-0" CONCRETE PAD TO BE INSTALLED (1) NEW 13'-0"X10'-10" CHAINLINK FENCE ENCLOSURE TO BE INSTALLED (1) EXISTING MANUAL TRANSFER SWITCH TO BE REMOVED (1) NEW AUTOMATIC TRANSFER SWITCH TO BE INSTALLED (6) NEW BOLLARDS TO MATCH EXISTING

CODE COMPLIANCE
<ol style="list-style-type: none"> 2013 CALIFORNIA BUILDING CODE 2013 CALIFORNIA ELECTRICAL CODE 2013 CALIFORNIA FIRE CODE 2010 CALIFORNIA ENERGY CODE

SAC WIRELESS SIGNATURE BLOCK		
DISCIPLINE:	SIGNATURE:	DATE:
SITE ACQUISITION:		
PLANNER:		
CONSTRUCTION:		
LANDLORD:		

STOCKTON
GREEN
PSL# 123810
766 VALLEJO STREET
SAN FRANCISCO, CA 94133

SHEET TITLE:
TITLE SHEET

T-1

NOTE: THE ORIGINAL SIZE OF THIS PLAN IS 24" X 36". SCALE RATIO IS NOT VALID FOR REDUCED OR ENLARGED SHEET SIZES

NOTE: THE ORIGINAL SIZE OF THIS PLAN IS 24" x 36". SCALE BOUND IS NOT VALID FOR REDUCED OR ENLARGED SHEET SIZES

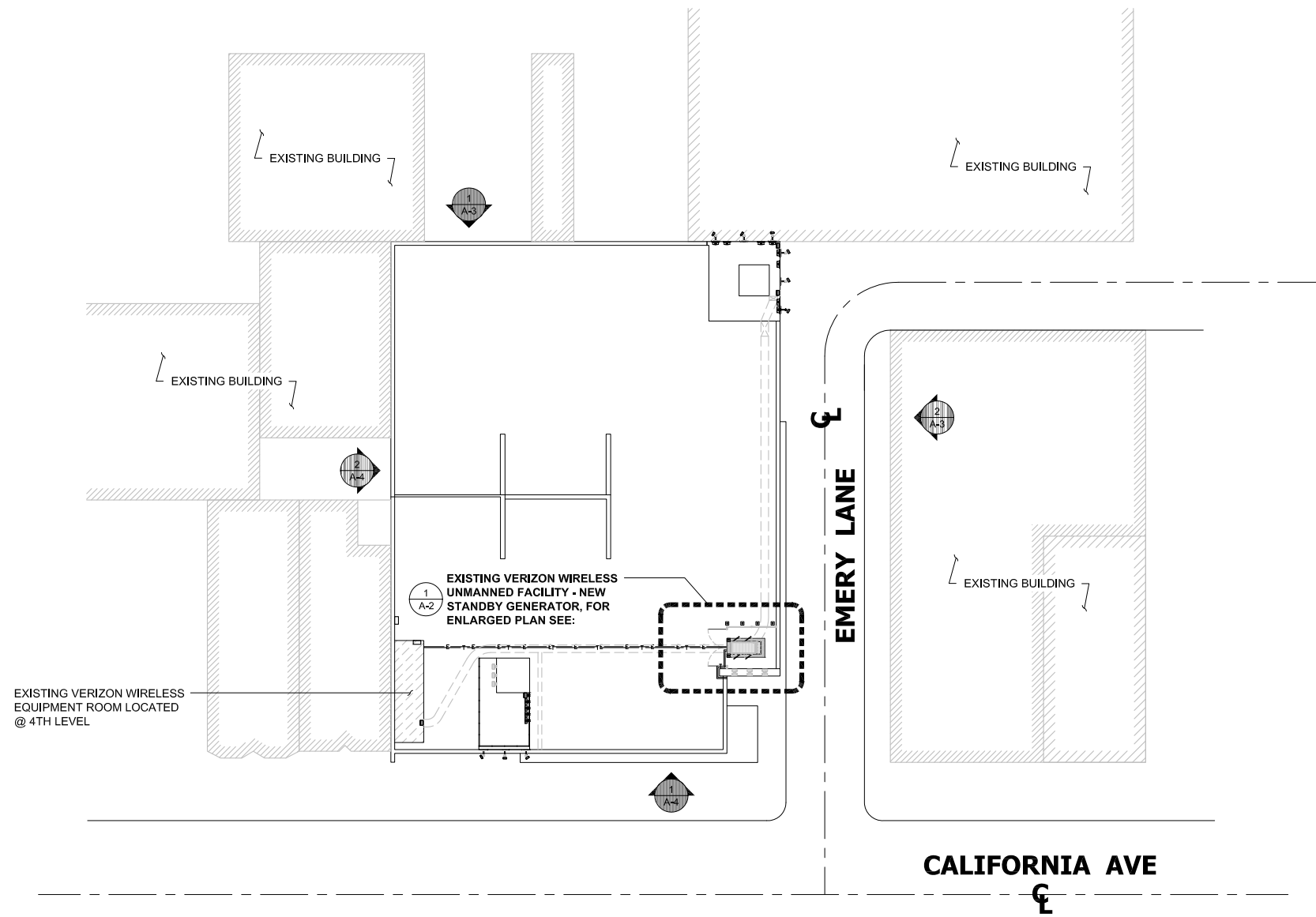

SITE PLAN

0 15' 30' SCALE: 1" = 30'-0" (24x36)
(OR) 1" = 15'-0" (11x17)

1

ISSUE STATUS

REV.	DATE	DESCRIPTION	BY
0	01/14/14	90% CONSTRUCTION	CM

WIRELESS ENGINEERING GROUP
5865 AVENIDA ENCINAS
CARLSBAD, CA 92008
WWW.WEGWG.COM
760.795.5200

PROPRIETARY INFORMATION
THE INFORMATION CONTAINED IN THIS SET OF DRAWINGS IS PROPRIETARY & CONFIDENTIAL TO VERIZON WIRELESS
ANY USE OR DISCLOSURE OTHER THAN AS IT RELATES TO VERIZON WIRELESS IS STRICTLY PROHIBITED

verizon wireless
2785 MITCHELL DRIVE, BLDG 9
WALNUT CREEK, CA 94598

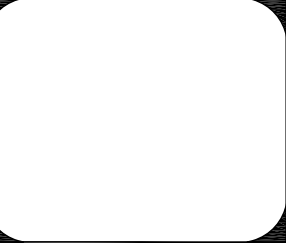

STOCKTON GREEN
PSL# 123810
766 VALLEJO STREET
SAN FRANCISCO, CA 94133

SHEET TITLE:
SITE PLAN

A-1

NOTE: THE ORIGINAL SIZE OF THIS PLAN IS 24" X 36". SCALE BOUND IS NOT VALID FOR REDUCED OR ENLARGED SHEET SIZES.

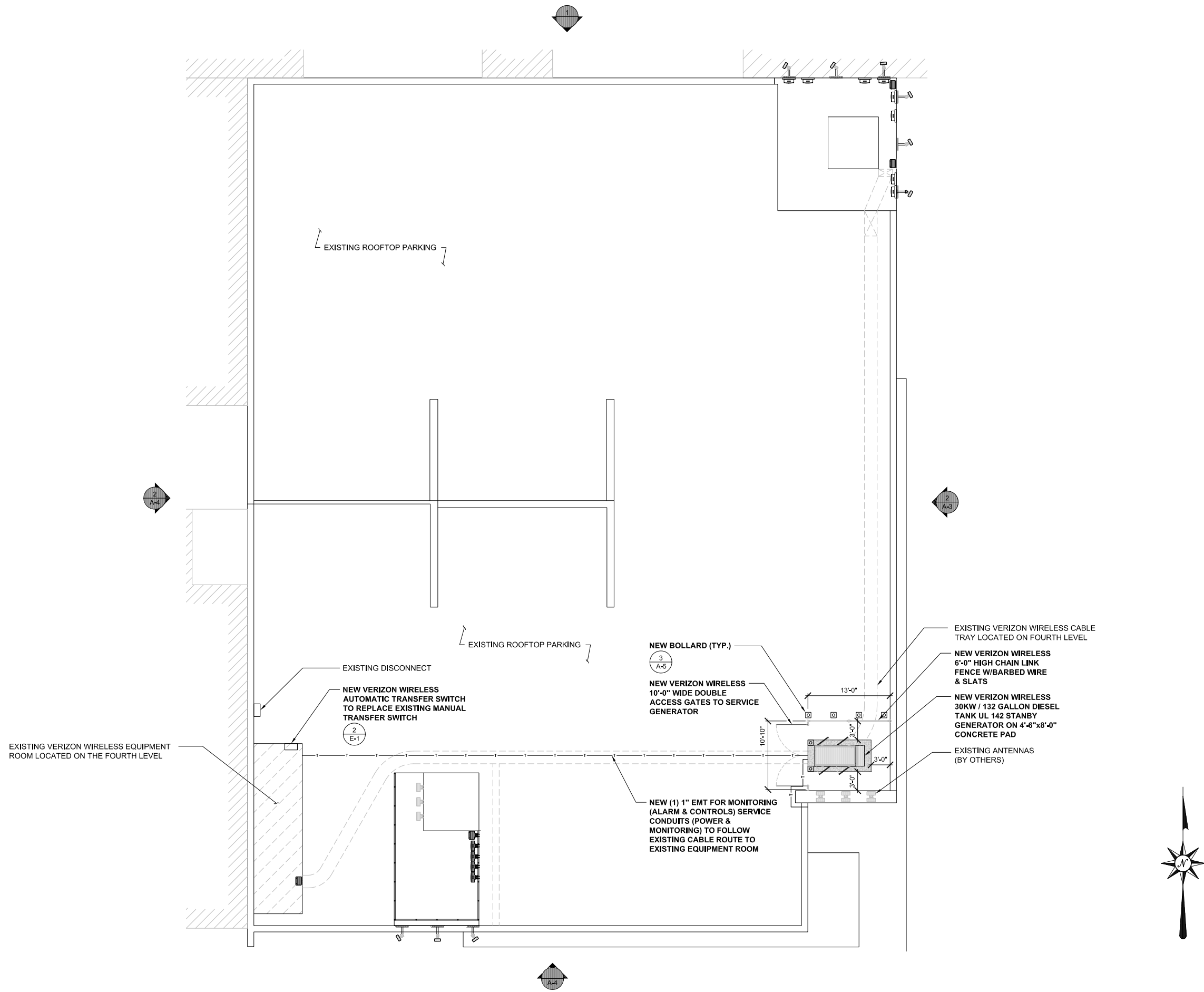

EXISTING VERIZON WIRELESS EQUIPMENT ROOM LOCATED ON THE FOURTH LEVEL

EXISTING DISCONNECT
NEW VERIZON WIRELESS AUTOMATIC TRANSFER SWITCH TO REPLACE EXISTING MANUAL TRANSFER SWITCH

NEW BOLLARD (TYP.)
NEW VERIZON WIRELESS 10'-0" WIDE DOUBLE ACCESS GATES TO SERVICE GENERATOR

NEW (1) 1" EMT FOR MONITORING (ALARM & CONTROLS) SERVICE CONDUITS (POWER & MONITORING) TO FOLLOW EXISTING CABLE ROUTE TO EXISTING EQUIPMENT ROOM

EXISTING VERIZON WIRELESS CABLE TRAY LOCATED ON FOURTH LEVEL
NEW VERIZON WIRELESS 6'-0" HIGH CHAIN LINK FENCE W/BARBED WIRE & SLATS
NEW VERIZON WIRELESS 30KW / 132 GALLON DIESEL TANK UL 142 STANBY GENERATOR ON 4'-6"x8'-0" CONCRETE PAD
EXISTING ANTENNAS (BY OTHERS)

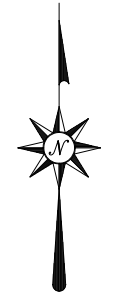

ENLARGED PLAN

0 2' 4' 8' SCALE: 1/8" = 1'-0" (24x36)
(OR) 1/16" = 1'-0" (11x17)

1

ISSUE STATUS

REV.	DATE	DESCRIPTION	BY
0	01/14/14	90% CONSTRUCTION	CM

SSC
WIRELESS
ENGINEERING GROUP
5865 AVENIDA ENCINAS
CARLSBAD, CA 92008
WWW.SSCW.COM
760.795.5200

PROPRIETARY INFORMATION
THE INFORMATION CONTAINED IN THIS SET OF DRAWINGS IS PROPRIETARY & CONFIDENTIAL TO VERIZON WIRELESS
ANY USE OR DISCLOSURE OTHER THAN AS IT RELATES TO VERIZON WIRELESS IS STRICTLY PROHIBITED

verizon wireless
2785 MITCHELL DRIVE, BLDG 9
WALNUT CREEK, CA 94598



STOCKTON
GREEN
PSL# 123810
766 VALLEJO STREET
SAN FRANCISCO, CA 94133

SHEET TITLE:
ENLARGED PLAN

A-2

ISSUE STATUS

REV.	DATE	DESCRIPTION	BY
0	01/14/14	90% CONSTRUCTION	CM



PROPRIETARY INFORMATION
 THE INFORMATION CONTAINED IN THIS SET OF DRAWINGS IS PROPRIETARY & CONFIDENTIAL TO VERIZON WIRELESS
 ANY USE OR DISCLOSURE OTHER THAN AS IT RELATES TO VERIZON WIRELESS IS STRICTLY PROHIBITED

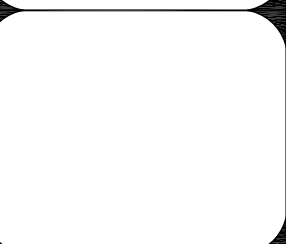

STOCKTON GREEN
PSL# 123810
 766 VALLEJO STREET
 SAN FRANCISCO, CA 94133

SHEET TITLE:
NORTH & EAST ELEVATIONS

A-3

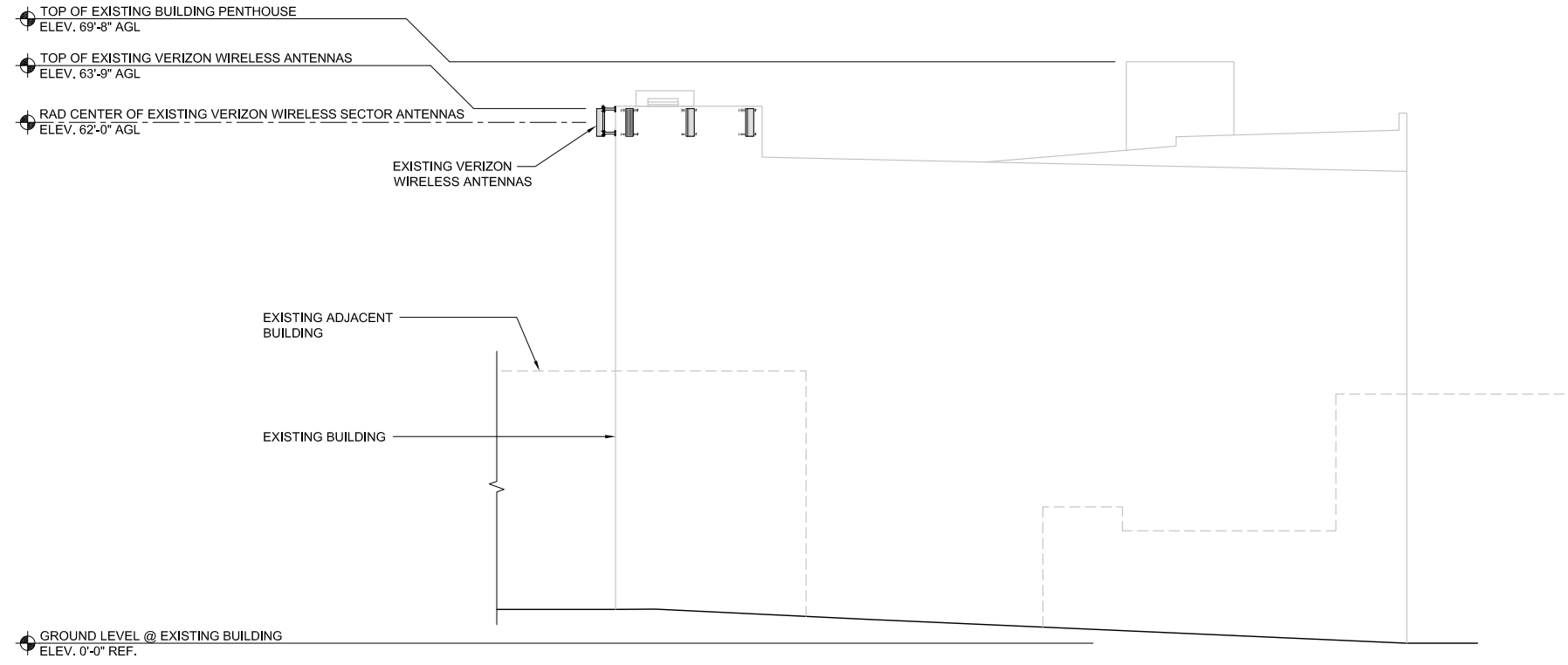

NORTH ELEVATION

0 1.5' 3' 5' SCALE: 3/32" = 1'-0" (24x36)
 (OR) 3/64" = 1'-0" (11x17) **1**

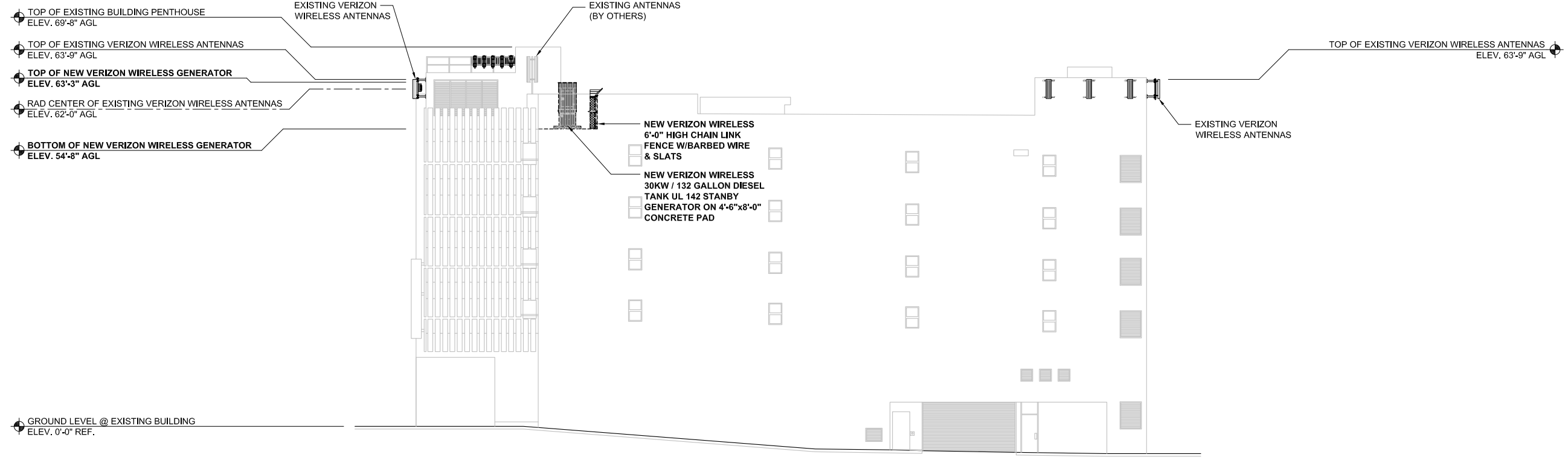

EAST ELEVATION

0 1.5' 3' 5' SCALE: 3/32" = 1'-0" (24x36)
 (OR) 3/64" = 1'-0" (11x17) **2**

NOTE: THE ORIGINAL SIZE OF THIS PLAN IS 24" x 36". SCALE BOUND IS NOT VALID FOR REDUCED OR ENLARGED SHEET SIZES

ISSUE STATUS

REV.	DATE	DESCRIPTION	BY
0	01/14/14	90% CONSTRUCTION	CM



PROPRIETARY INFORMATION
 THE INFORMATION CONTAINED IN THIS SET OF DRAWINGS IS PROPRIETARY & CONFIDENTIAL TO VERIZON WIRELESS
 ANY USE OR DISCLOSURE OTHER THAN AS IT RELATES TO VERIZON WIRELESS IS STRICTLY PROHIBITED



STOCKTON GREEN
PSL# 123810
 766 VALLEJO STREET
 SAN FRANCISCO, CA 94133

SHEET TITLE:
SOUTH & WEST ELEVATIONS

A-4

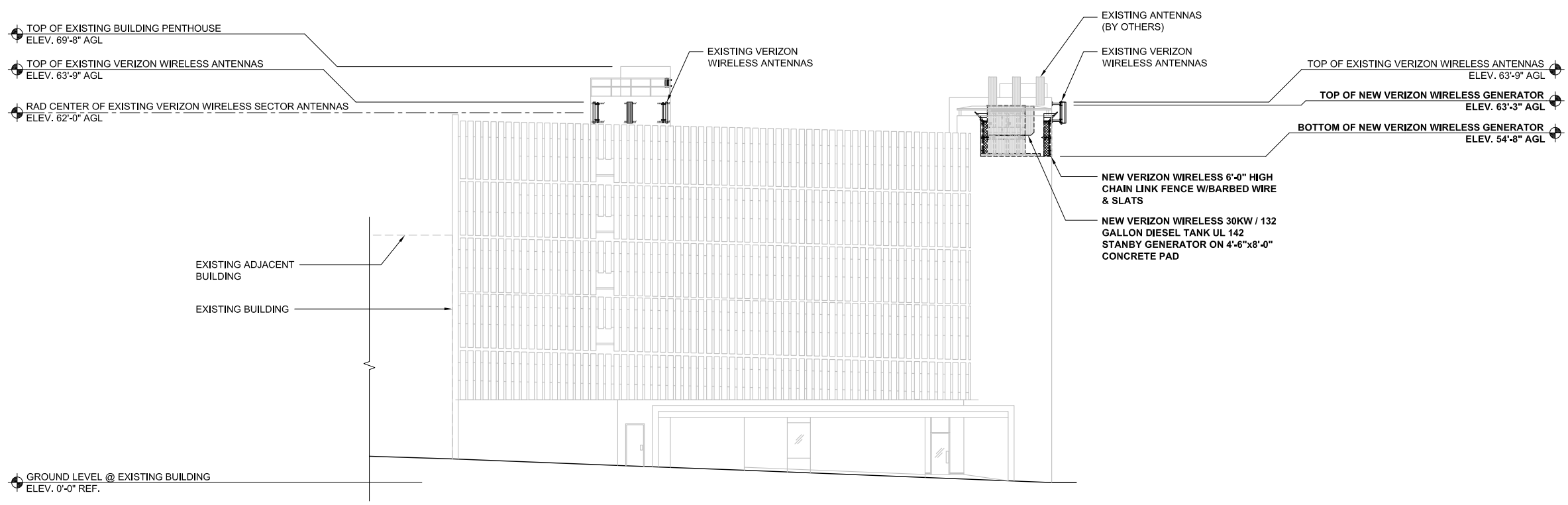

SOUTH ELEVATION

0 1.5' 3' 5' SCALE: 3/32" = 1'-0" (24x36)
 (OR) 3/64" = 1'-0" (11x17) **1**

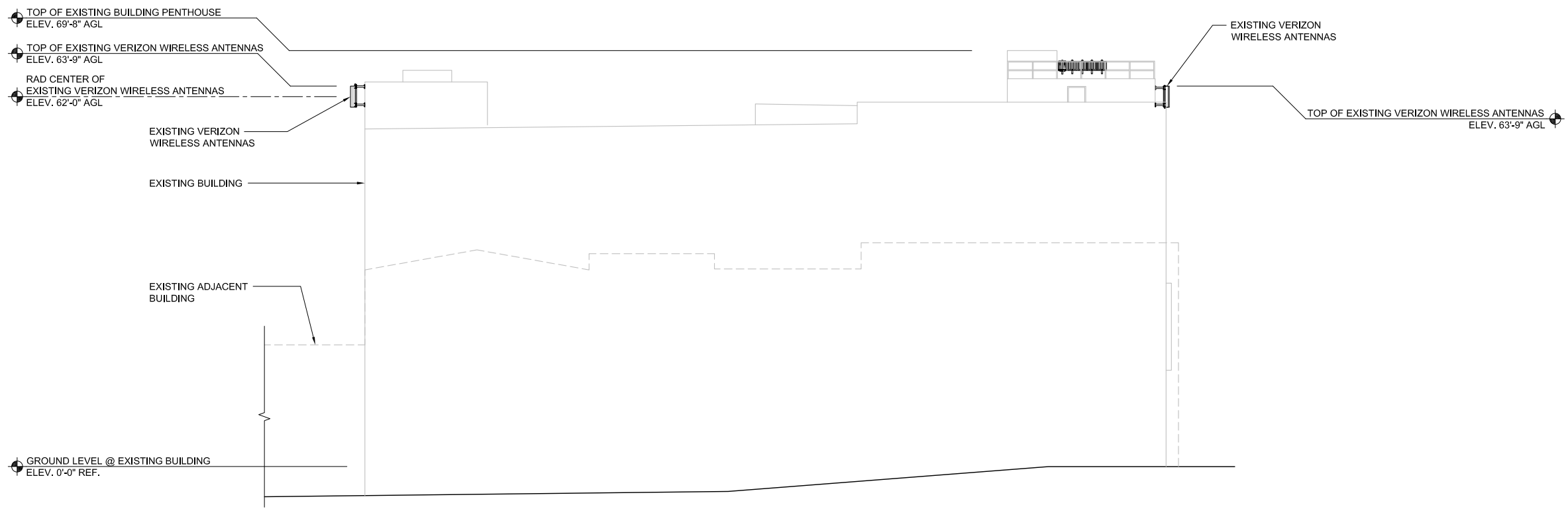

WEST ELEVATION

0 1.5' 3' 5' SCALE: 3/32" = 1'-0" (24x36)
 (OR) 3/64" = 1'-0" (11x17) **2**

NOTE: THE ORIGINAL SIZE OF THIS PLAN IS 24" x 36". SCALE BOUND IS NOT VALID FOR REDUCED OR ENLARGED SHEET SIZES

ISSUE STATUS

REV.	DATE	DESCRIPTION	BY
0	01/14/14	90% CONSTRUCTION	CM



PROPRIETARY INFORMATION
 THE INFORMATION CONTAINED IN THIS SET OF DRAWINGS IS PROPRIETARY & CONFIDENTIAL TO VERIZON WIRELESS
 ANY USE OR DISCLOSURE OTHER THAN AS IT RELATES TO VERIZON WIRELESS IS STRICTLY PROHIBITED

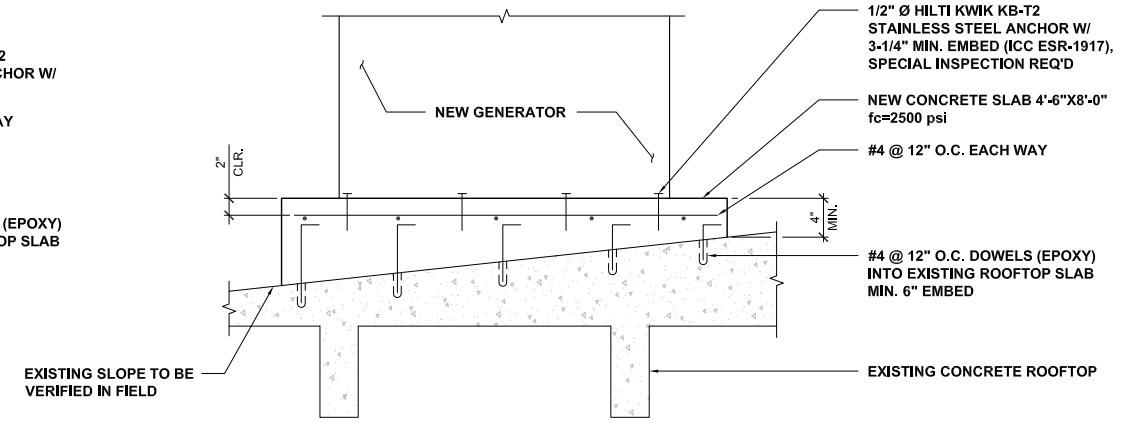
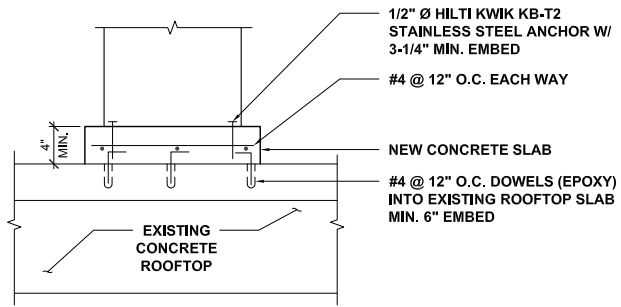
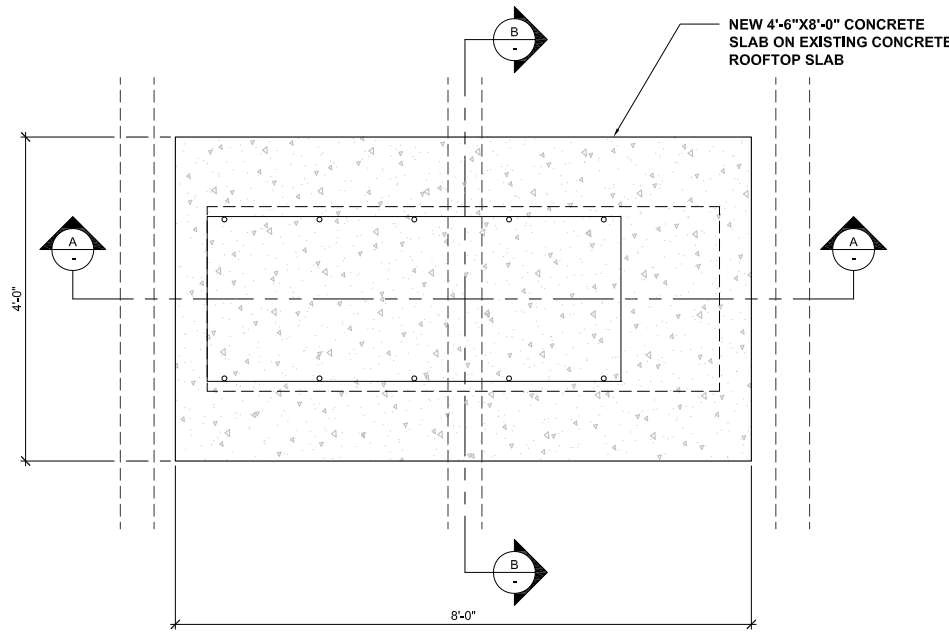

GENERATOR CONCRETE SLAB PLAN VIEW

GENERATOR CONCRETE SLAB DETAIL SECTION B-B

GENERATOR CONCRETE SLAB DETAIL SECTION A-A

30KW/ UL142 W/132 GALLON TANK STANDBY DIESEL GENERATOR ANCHORING DETAILS

SCALE N.T.S. **2**

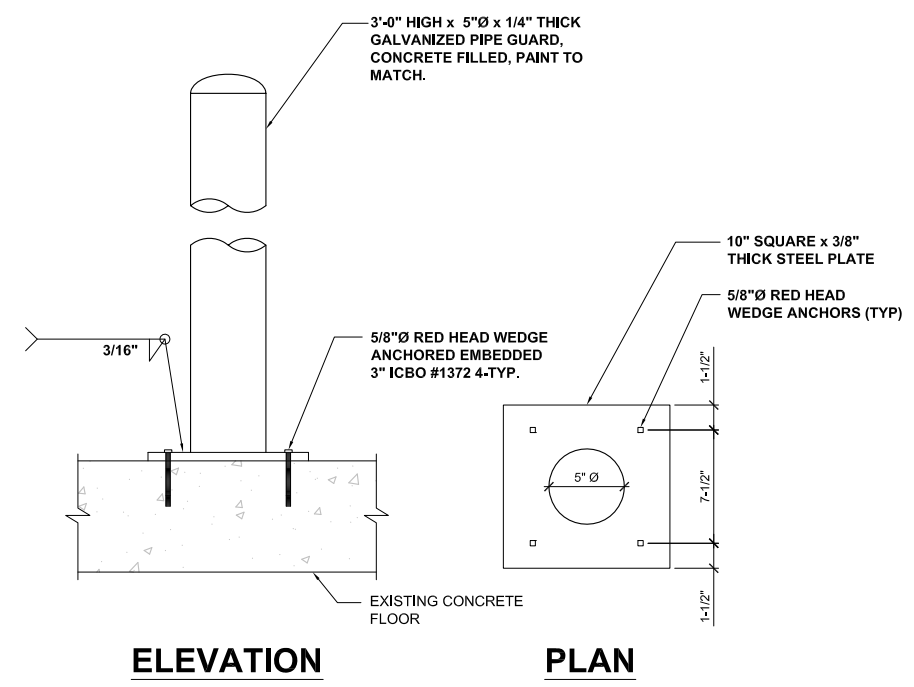

ELEVATION

PLAN

BOLLARD - PLATE MOUNTED

SCALE N.T.S. **3**

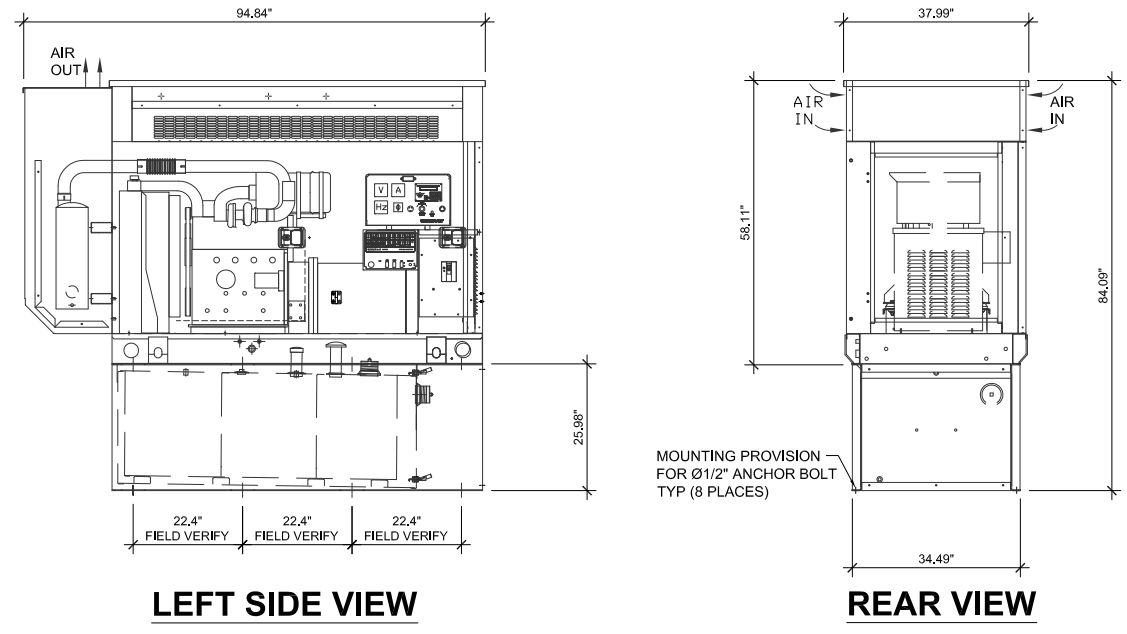

LEFT SIDE VIEW

REAR VIEW

WEIGHT DATA
 OPEN SET UNIT: 607 kg [1336 lbs] (NET)
 TANK: 338 kg [745 lbs]
 STEEL COMPARTMENT: ESTIMATED 341 kg [752 lbs]

GENERAC DWG. # OH0835 30KW/ UL142 W/132 GALLON TANK

SCALE N.T.S. **1**

STOCKTON GREEN
PSL# 123810
 766 VALLEJO STREET
 SAN FRANCISCO, CA 94133

SHEET TITLE:
STANDBY GENERATOR ANCHORAGE & FOUNDATION

A-5

NOTE: THE ORIGINAL SIZE OF THIS PLAN IS 24" x 36". SCALE BOUND IS NOT VALID FOR REDUCED OR ENLARGED SHEET SIZES.

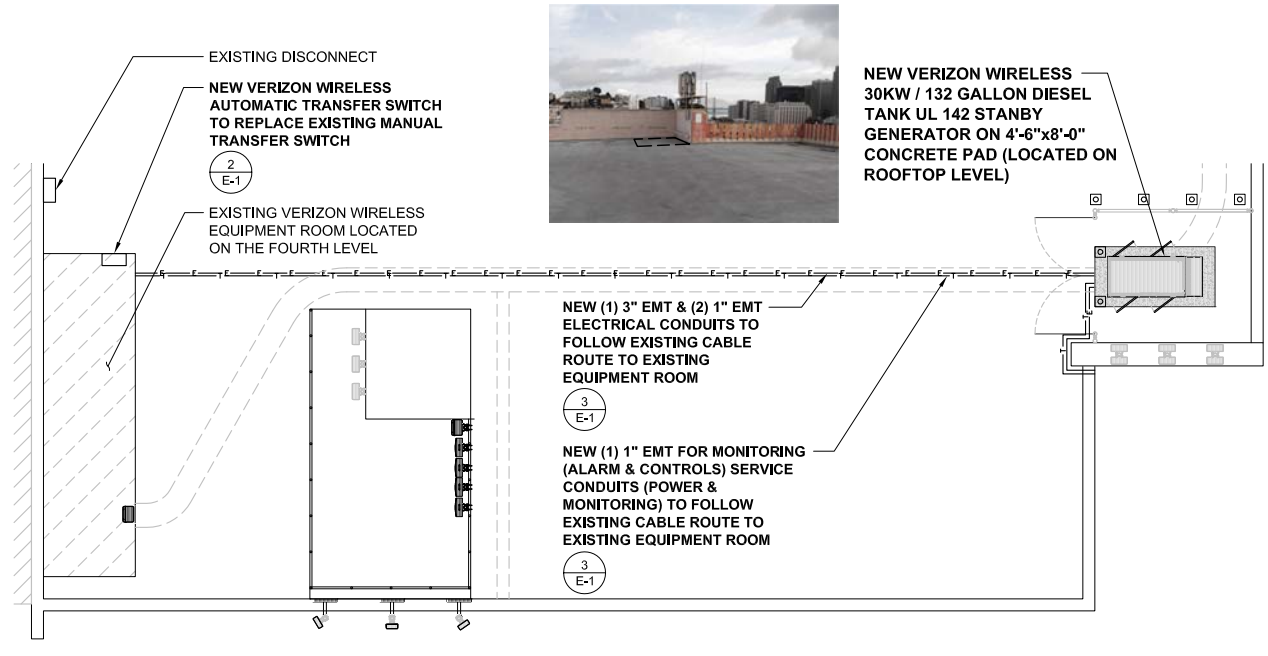

GENERAC INDUSTRIAL POWER

100 - 400 Amps, 600 VAC

Automatic Transfer Switches

1 of 2 of 2



- Standard Features**
- Single coil design, electrically operated and mechanically held
 - Programmable exerciser
 - SPDT auxiliary contacts
 - Main contacts are silver alloy to resist welding and sticking
 - Conformal coating protects all printed circuit boards
 - Indicating LED's for switch position—Normal, Emergency, and Standby Operating
 - NEMA 1 enclosure with hinged door and key-locking handle
 - Three-position switch—Fast Test, Auto, Normal Test
 - Arc chutes on main contacts
- Optional Accessories**
- NEMA 12 enclosure
 - NEMA 3R enclosure
 - NEMA 4 & 4X enclosure
 - Exterior AC meter package
 - Controls accessible through door in door design on NEMA type 3R and 4 enclosures - key lock provided on access door
 - 4-pole design for neutral isolation
 - Two (2) sets of auxiliary contacts
 - Preferred source selector switch
 - Manual 5 position selector switch
 - Remote automatic control circuit
 - Signal before transfer contacts
 - Return to normal timer bypass

GTS Control Systems

LOGIC CONTROL w / Inphase Monitor	
Utility Voltage	75-95% (Adj.)
Dropout	85-95% (Adj.)
Phase	0.1-10 Sec (Adj.)
Line Interrupt	0.1-10 Sec (Adj.)
Engine Minimum Run	5-30 Min (Adj.)
Engine Warmup	5 Sec-3 Min (Adj.)
Return to Utility	1-30 Min (Adj.)
Engine Cooldown	1-30 Min (Adj.)
Standby Voltage	85-95% (Adj.)
Standby Frequency	80-90% (Adj.)
Time Delay Neutral	0.1-10 Sec (Adj.)
Transfer on Exercise	On/Off Switch
Warmup Timer Bypass	On/Off Switch
Time Delay Neutral Bypass	On/Off Switch
Inphase Monitor	On/Off Switch

Withstand Current - 600 Volt GTS Series

GTS Rated Amps	100	150	200	300	400
FUSE PROTECTED					
Maximum RMS Symmetrical Fault Current - Amps	200,000	200,000	200,000	200,000	200,000
Maximum Fuse Size - Amps	200	400	400	600	600
Fuse Class	J.T	J.T	J.T	J.T	J.T
CIRCUIT BREAKER PROTECTED (See separate sheet for specific circuit breakers)					
Maximum RMS Symmetrical Fault Current - Amps	14,000	25,000	25,000	35,000	35,000
Protective Device Continuous Rating (Max) - Amps	150	300	300	600	600

Unit Dimensions

GTS Rated Amps	100	150	200	300	400
Voltage	All	36	24	18	37.5
Enclosure Height	36	24	18	37.5	12.7
Enclosure Width	30"	30"	24	49.5	14.8
Wall Mount Bolt Pattern	24	24	24	49.5	14.8
Enclosure Depth	10	10	10	12.7	10
Weight (lbs.)	180	185	185	265	325

Terminal Lug Wire Ranges

AMPS RATED	CONTRACTOR TERMINALS (1 LUG PER POLE)	NEUTRAL BAR*	GROUNDING (1 PROVEN)
100	10 - 1/2 AWG	10 - 1/2 AWG	10 - 1/2 AWG
150	AWG/MCM - 8 AWG	AWG/MCM - 8 AWG	AWG/MCM - 8 AWG
200	AWG/MCM - 8 AWG	AWG/MCM - 8 AWG	AWG/MCM - 8 AWG
300	AWG/MCM - 8 AWG	AWG/MCM - 8 AWG	AWG/MCM - 8 AWG
400	AWG/MCM - 8 AWG or 2 - 1/0 AWG/MCM	AWG/MCM - 10 AWG/MCM	AWG/MCM - 8 AWG

EQUIPMENT ELECTRICAL PLAN

SCALE: 1/8" = 1'-0" (24x36)
(OR) 1/16" = 1'-0" (11x17)

1 GENERAC AUTOMATIC TRANSFER SWITCH

SCALE: N.T.S.

- KEY NOTES:**
- EXISTING PG&E / VERIZON WIRELESS ELECTRICAL SERVICE METER # 223000-020925 200 AMP 120/240 V, 42 KAIC, 1 PHASE 3W, ELECTRICAL SERVICE METER LOCATED AT GROUND LEVEL
 - EXISTING 3"C-3#3/0, 1#4 GROUND, CU, THHN / THWN-2.
 - NEW 3"C-3#3/0, 1#4 GROUND, CU, THHN / THWN-2.
 - EXISTING 2"C - 3# 3/0, 1 #4 GROUND, CU, THHN/THWN-2
 - NEW 2"C - 3# 3/0, 1 #4 GROUND, CU, THHN/THWN-2
 - INTERCEPT & RECONNECT EXISTING POWER FEEDER.
 - EXISTING 1/2"C - 1#2 CU BOND TO MASTER GROUND BAR "MGB"
 - NEW 1"C - 3#12, 1#12 GROUND, CU, THHN/THWN-2 GENERATOR GENERATOR BLOCK HEATER TO NEW 2X 20A/1P BREAKERS IN PANEL "A"
 - NEW 30KW 120/240 VOLTS, 1-PHASE, 2-POLE, 3-WIRE ENCLOSED STANDBY DIESEL GENERATOR, ALL AS APPROVED BY VERIZON WIRELESS, 200A AMP/2 POLE OUTPUT CIRCUIT BREAKER, 132 GALLON UL142 DIESEL TANK. GENERAC WILL PROVIDE OUTPUT LUGS TO MATCH FEEDER WIRING TO VERIZON WIRELESS. GENERATOR SHALL BE LISTED OR EVALUATED TO COMPLY WITH UL142
 - NEW 5/8"Ø X 10'-0" COPPER CLAD STEEL GROUND ROD AND # 1/0 CU GROUND.
 - NEW 1"C - 3#12, 1#10 GROUND, CU, THHN/THWN-2 GENERATOR BATTERY
 - 1"C FOR ALARM WIRING TO 66 BLOCK ON TELCO BOARD INSIDE SHELTER & GENERATOR CONTROLS
 - NEW WALL MOUNTED GENERAC AUTOMATIC TRANSFER SWITCH, 200 AMP, 120/240 V, 1-PHASE, 2 POLE, 100 KAIC.

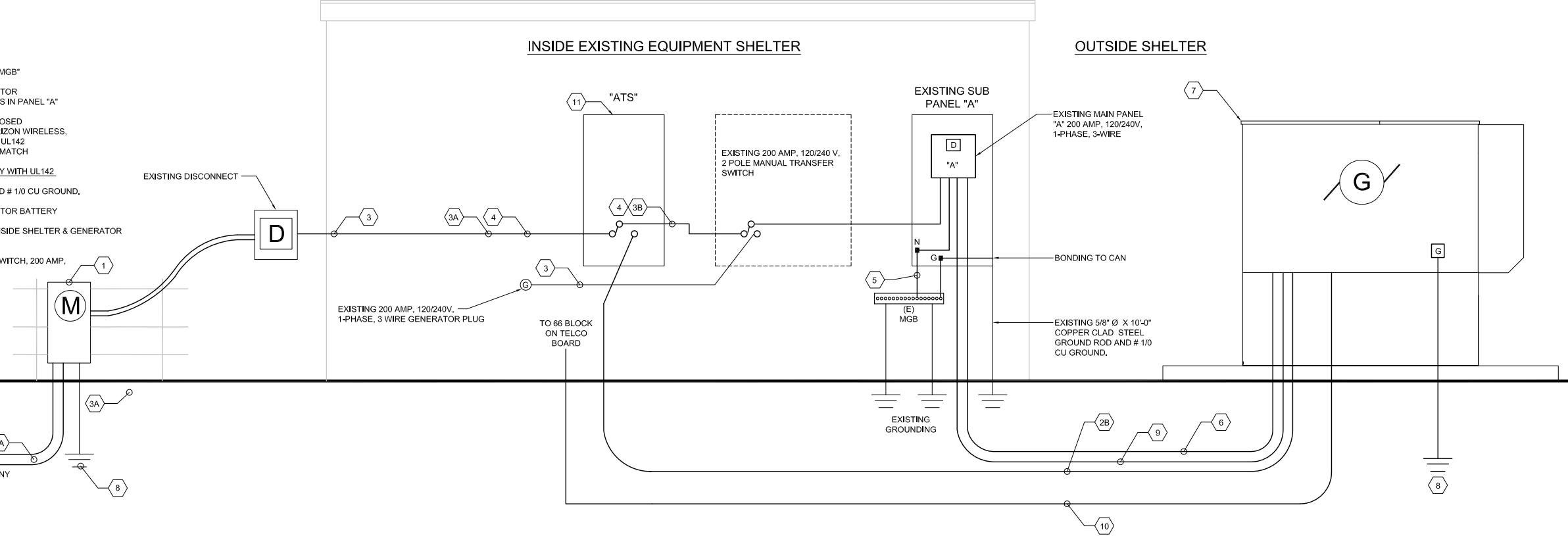

POWER 1-LINE DIAGRAM

SCALE: N.T.S.

ISSUE STATUS

REV.	DATE	DESCRIPTION	BY
0	01/14/14	90% CONSTRUCTION	CM

VERIZON WIRELESS ENGINEERING GROUP

5865 AVENIDA ENCINAS
CARLSBAD, CA 92008
www.verizon.com
760.795.5200

PROPRIETARY INFORMATION

THE INFORMATION CONTAINED IN THIS SET OF DRAWINGS IS PROPRIETARY & CONFIDENTIAL TO VERIZON WIRELESS

ANY USE OR DISCLOSURE OTHER THAN AS IT RELATES TO VERIZON WIRELESS IS STRICTLY PROHIBITED

verizon wireless

2785 MITCHELL DRIVE, BLDG 9
WALNUT CREEK, CA 94598

STOCKTON GREEN

PSL# 123810

766 VALLEJO STREET
SAN FRANCISCO, CA 94133

SHEET TITLE:
EQUIPMENT ELECTRICAL PLAN & ONE LINE DIAGRAM

E-1

NOTE: THE ORIGINAL SIZE OF THIS PLAN IS 24" X 36". SCALE BOND IS NOT VALID FOR REDUCED OR ENLARGED SHEET SIZES

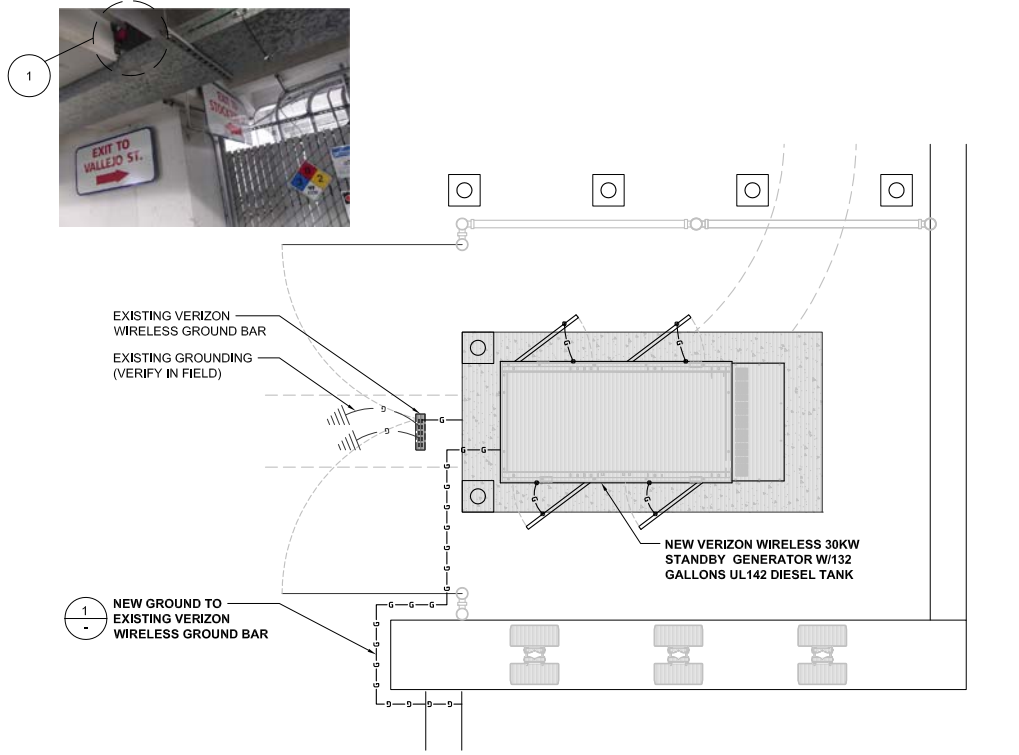

ANTENNA GROUNDING PLAN

SCALE
N.T.S. **1**

NOT USED

SCALE
N.T.S. **2**

SYMBOLS

- | | | | |
|---|------------------------|-------|---|
| ⊗ | GROUND ROD WITH ACCESS | ● | COMPRESSION, CLAMP, OR DOUBLE HOLE LUG TYPE GROUND CONNECTION |
| ⊙ | XIT GROUND ROD | ■ | EXOTHERMIC CONNECTION (CADWELD) TO GROUND RING AND COMPRESSION TO GROUND HALO |
| ⊗ | GROUND ROD | — G — | GROUNDING WIRE, DASHED LINE INDICATES UNDERGROUND |
| ⊔ | DISCONNECT SWITCH | — T — | TELEPHONE LINE, DASHED LINE INDICATES UNDERGROUND |
| Ⓜ | UTILITY METER | — C — | COAXIAL CABLE, DASHED LINE INDICATES UNDERGROUND |
| ⌋ | CIRCUIT BREAKER | — A — | ANTENNA COAX |
| ⌋ | FUSE | Ⓧ | DETAIL REFERENCE
DETAIL NO.2 ON SHEET E3 |
| ⓐ | GENERATOR | | |
| Ⓢ | LIGHT SWITCH | | |

ABBREVIATIONS

- | | | | |
|------------|---|--------|--|
| ACCA | ANTENNA CABLE COVER ASSEMBLY | IGR | INTERIOR GROUND RING (HALO) |
| AWG | AMERICAN WIRE GAUGE | MIGB | MASTER ISOLATED GROUND BAR |
| BTCW | BARE TINNED COPPER WIRE | (N) | NEW (PROVIDE AND INSTALL UNLESS NOTED OTHERWISE) |
| C | CONDUIT | PCS | PERSONAL COMMUNICATION SERVICE |
| CIGBE | COAX INSULATED GROUND BAR EXTERNAL CONDUIT ONLY | PDC | POWER PROTECTION CABINET |
| CO | CONDUIT ONLY | PRC | PRIMARY RADIO CABINET |
| DWG | DRAWING | PVC | POLYVINYL CHLORIDE CONDUIT |
| EMT | ELECTRICAL METALLIC TUBING | RGS | RIGID GALVANIZED STEEL RACEWAY |
| NEW OR EX. | EXISTING | RWY | RACEWAY |
| GEN | GENERATOR | S.L.D. | SINGLE LINE DIAGRAM |
| GFI | GROUND FAULT CIRCUIT INTERRUPTER | TMLP | VERIZON LIMITED PARTNERSHIP |
| GND | GROUND | TEL | TELEPHONE |
| GPS | GLOBAL POSITIONING SYSTEM | TYP. | TYPICAL |
| GR | GROWTH | WP | WEATHERPROOF EQUIPMENT |

SYMBOLS & ABBREVIATIONS

3

GROUNDING NOTES

1. ALL DETAILS ARE SHOWN IN GENERAL TERMS. ACTUAL GROUNDING INSTALLATION REQUIREMENTS AND CONSTRUCTION ACCORDING TO SITE CONDITIONS.
2. ALL NEW BELOW GRADE CONNECTIONS: EXOTHERMIC WELD TYPE, ABOVE GRADE CONNECTIONS: EXOTHERMIC WELD TYPE.
3. NEW GROUND RING SHALL BE LOCATED A MINIMUM OF 30" BELOW GRADE OR 6" MINIMUM BELOW THE FROST LINE, WHICH EVER IS DEEPER.
4. ALL NEW GROUNDING INSTALLATIONS AND CONNECTIONS SHALL BE MADE BY ELECTRICAL CONTRACTOR.
5. ALL NEW EXTERIOR GROUNDING AND TOP OF NEW GROUNDING RODS SHALL BE BURIED TO MINIMUM DEPTH OF 1'-6" BELOW FINISH GRADE.
6. ALL NEW GROUNDING LEAD CONDUCTORS SHALL BE #2 SOLID TINNED BARE COPPER.
7. NEW GROUND SYSTEM MUST BE TESTED AND SHALL HAVE A RESISTANCE OF 5 OHMS OR LESS, SUBMIT AND INDEPENDENT FALL OF POTENTIAL TESTING REPORT.
8. ALL NEW UNDERGROUND GROUNDING CONNECTORS ARE TO BE CADWELDED ABOVE GRADE GROUNDING SHALL BE DE EITHER CADWELD OR MECHANICAL AS SPECIFIED ON DRAWINGS.
9. ALL NEW GROUNDING INSTALLATION IS TO BE IN ACCORDANCE WITH THE VERIZON WIRELESS STANDARDS AND SUPPLEMENTS PROVIDED BY THE PROJECT MANAGER.

SCALE
N.T.S. **4**

ISSUE STATUS			
REV.	DATE	DESCRIPTION	BY
0	01/14/14	90% CONSTRUCTION	CM

5865 AVENIDA ENCINAS
CARLSBAD, CA 92008
WWW.SSCW.COM
760.795.5200

PROPRIETARY INFORMATION
THE INFORMATION CONTAINED IN THIS SET OF DRAWINGS IS PROPRIETARY & CONFIDENTIAL TO VERIZON WIRELESS
ANY USE OR DISCLOSURE OTHER THAN AS IT RELATES TO VERIZON WIRELESS IS STRICTLY PROHIBITED

2785 MITCHELL DRIVE, BLDG 9
WALNUT CREEK, CA 94598

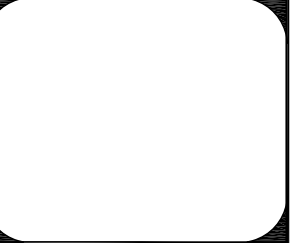

STOCKTON GREEN
PSL# 123810
766 VALLEJO STREET
SAN FRANCISCO, CA 94133

SHEET TITLE:
GROUNDING PLAN

G-1

NOTE: THE ORIGINAL SIZE OF THIS PLAN IS 24" X 36". SCALE BOUND IS NOT VALID FOR REDUCED OR ENLARGED SHEET SIZES

ISSUE STATUS

REV.	DATE	DESCRIPTION	BY
0	01/14/14	90% CONSTRUCTION	CM



PROPRIETARY INFORMATION
 THE INFORMATION CONTAINED IN THIS SET OF DRAWINGS IS PROPRIETARY & CONFIDENTIAL TO VERIZON WIRELESS
 ANY USE OR DISCLOSURE OTHER THAN AS IT RELATES TO VERIZON WIRELESS IS STRICTLY PROHIBITED



STOCKTON GREEN
PSL# 123810
 766 VALLEJO STREET
 SAN FRANCISCO, CA 94133

SHEET TITLE:
GROUNDING DETAIL

G-2

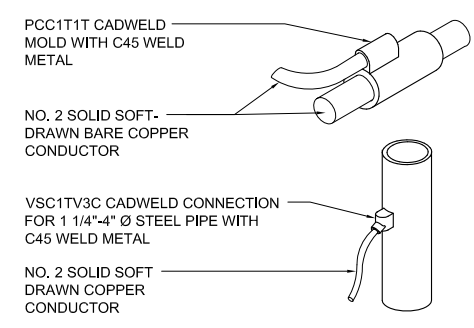
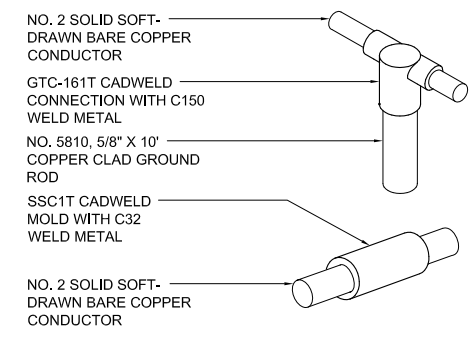

NOT USED

SCALE
N.T.S.

1

NOT USED

SCALE
N.T.S.

2

CADWELDS

SCALE
N.T.S.

3

NOT USED

SCALE
N.T.S.

4

NOT USED

SCALE
N.T.S.

5

NOTE: THE ORIGINAL SIZE OF THIS PLAN IS 24" X 36". SCALE BOUND IS NOT VALID FOR REDUCED OR ENLARGED SHEET SIZES.