

STRAND

1127

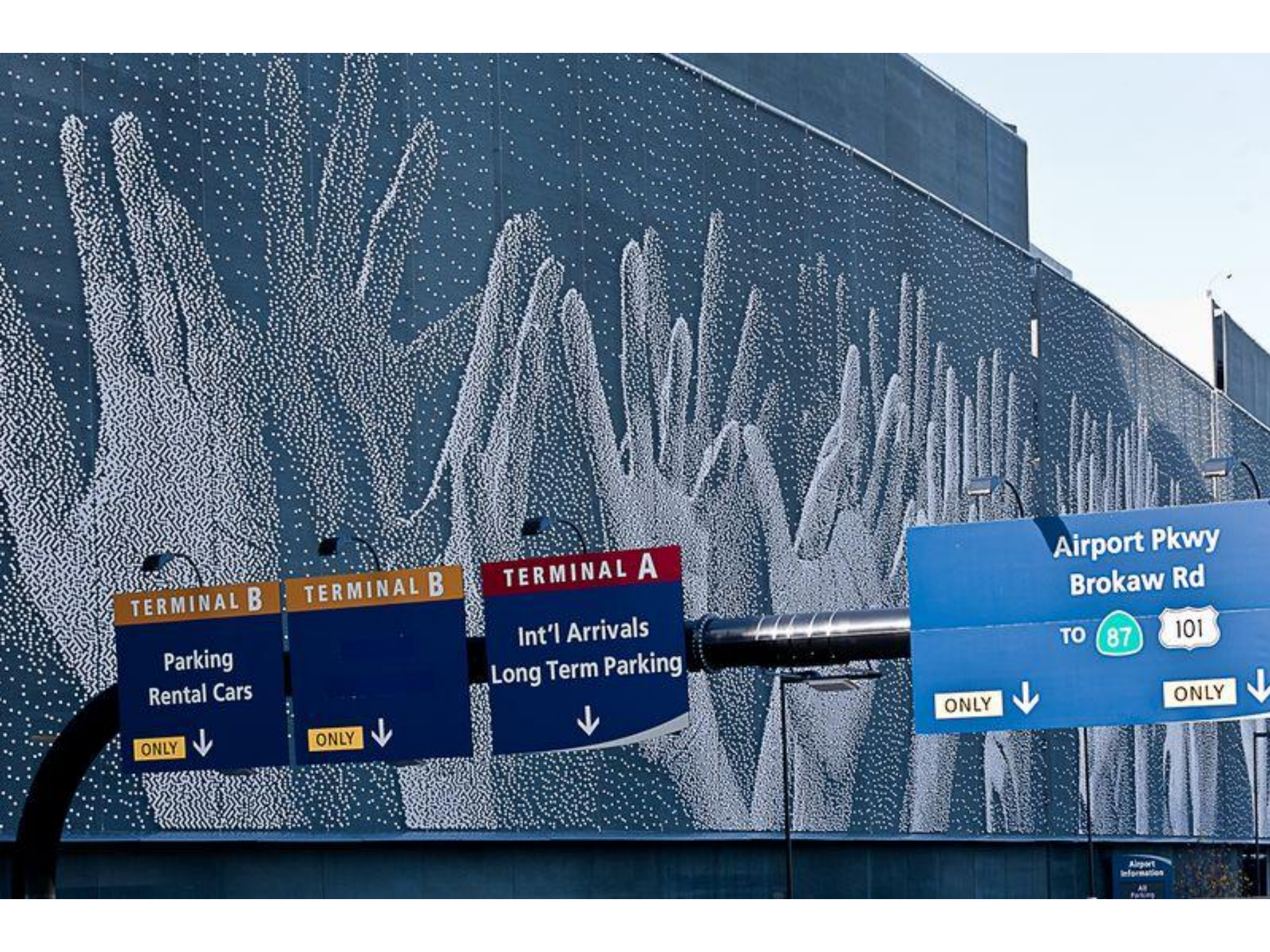



TERMINAL B
Parking
Rental Cars
ONLY ↓

TERMINAL B
ONLY ↓

TERMINAL A
Int'l Arrivals
Long Term Parking
↓

**Airport Pkwy
Brokaw Rd**
TO **87** **101**
ONLY ↓ ONLY ↓

Airport
Information
All
Parking

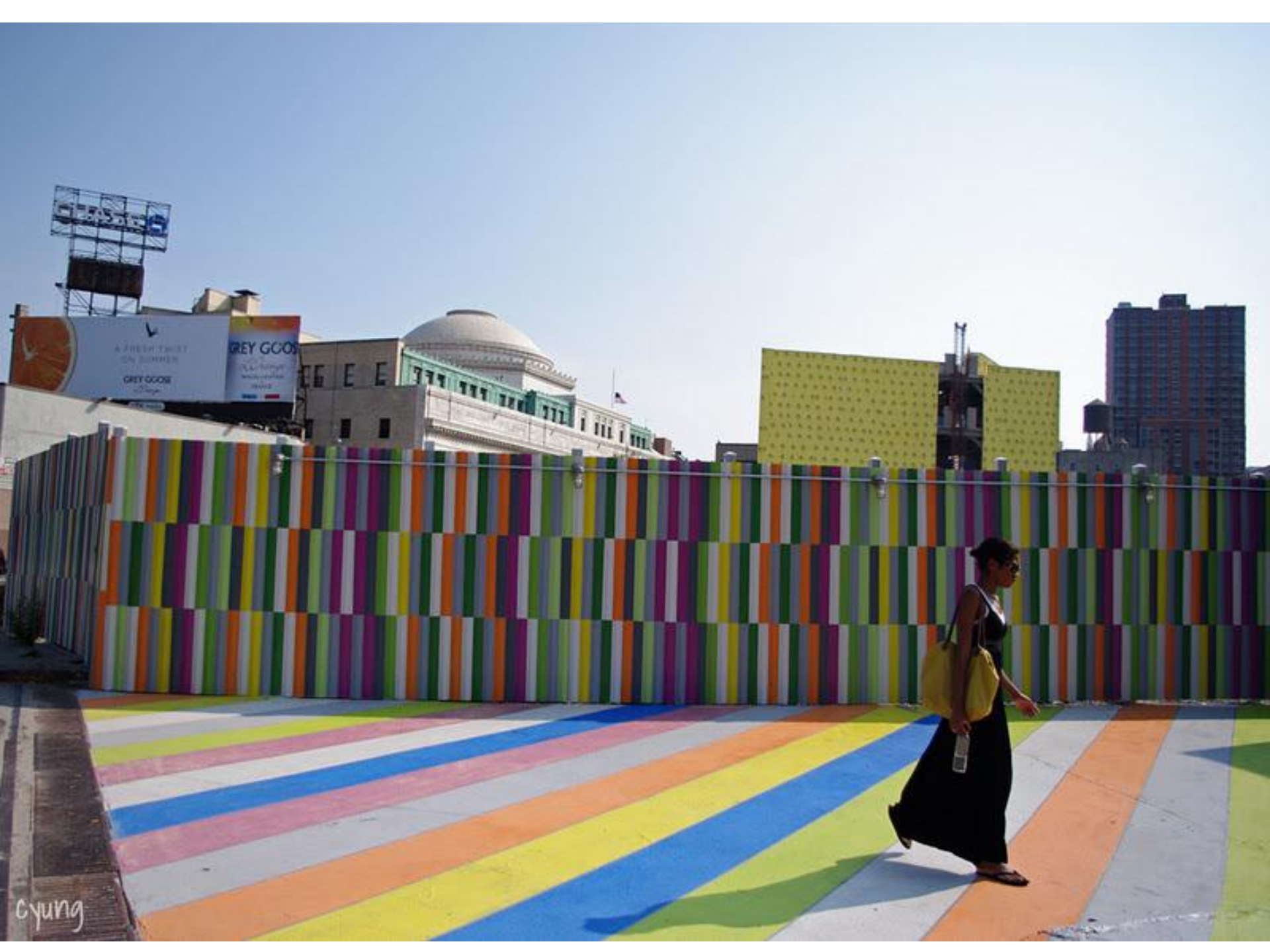

cyung







CENTER
ARTS
Walla Walla Gardens

5.22.93

A photograph of a construction site. In the foreground, there is a concrete curb and a grassy area with some yellow dandelions. To the left, an orange and white striped traffic barrel is visible. In the middle ground, a black chain-link fence runs across the frame. Attached to the fence is a large sign with the words "subject to change" in a pixelated font. The word "subject" is green, "to" is yellow, and "change" is pink. The background consists of a dense line of trees with green foliage under an overcast sky.

subject to change

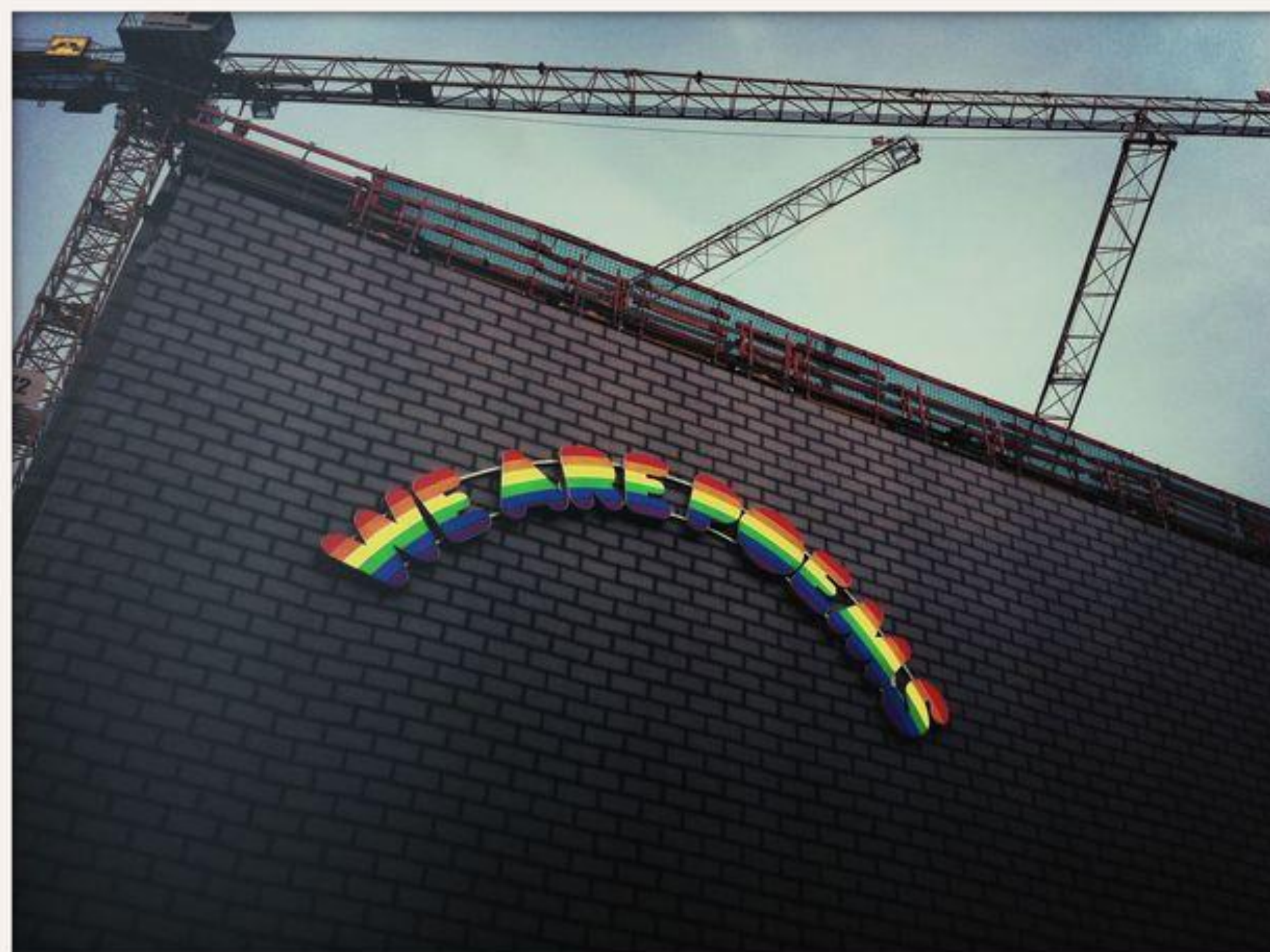

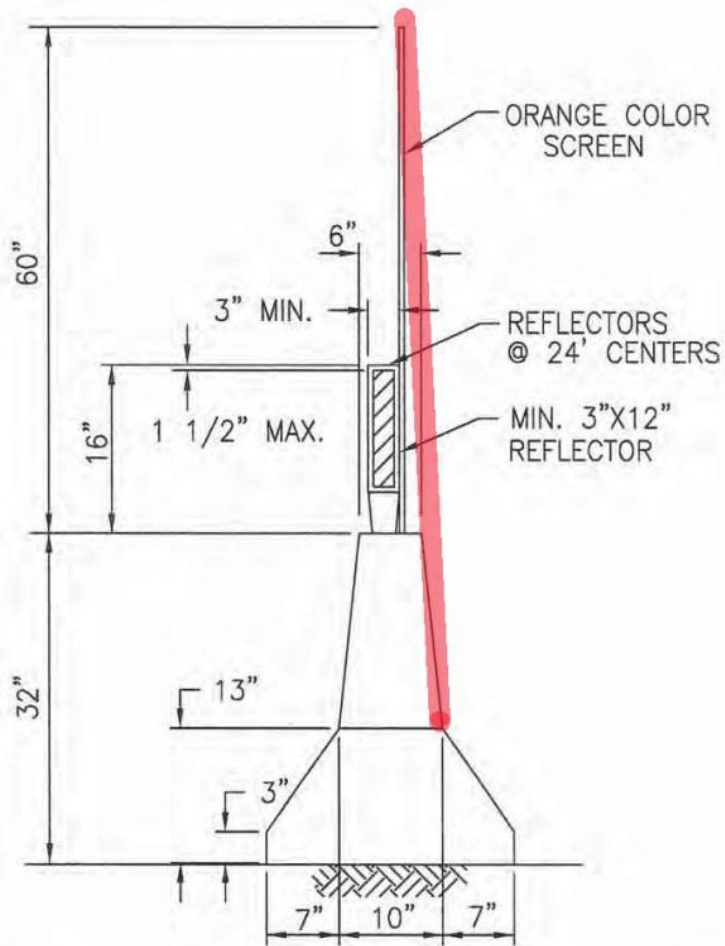

S

CONC. BARRIER DELINEATOR

(ORANGE POST WITH WHITE REFLECTORS
ON THE RIGHT SIDE OF TRAVEL SIDE)

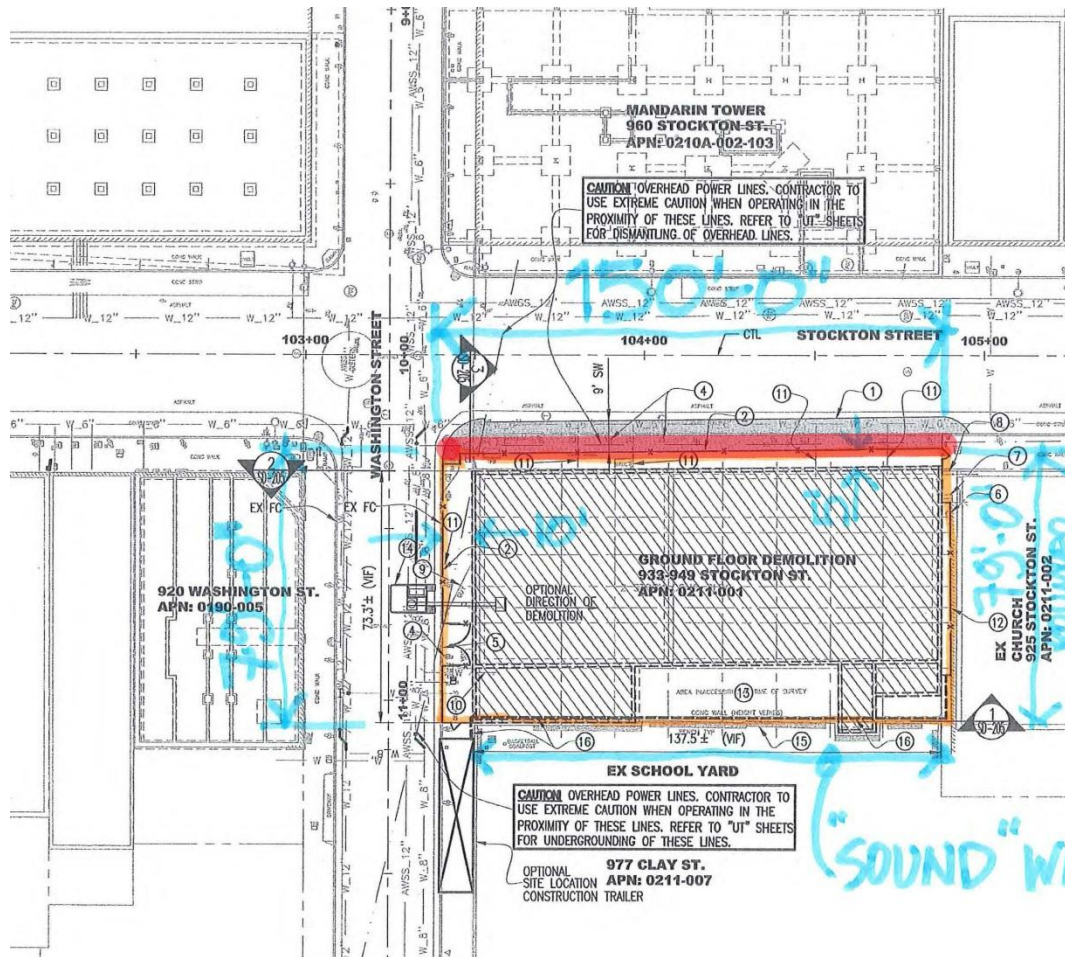

CONSTRUCT

- ① AC WALKWAY TO EXISTING SIGN INSTALLATION
- ② SEE SHEET CY-CONSTRUCTION
- ③ SEE SHEET CY-SIGN AND CROSS
- ④ SEE SHEET CY-SIDEWALK AREA.
- ⑤ DOUBLE SWING SPECIFICATIONS.
- ⑥ EXISTING PUMP
- ⑦ EXISTING CONC
- ⑧ EXISTING GATE, DEMOLITION OPERATIONS AT COMPLETION NECESSARY BY
- ⑨ REMOVE GUY W
- ⑩ CAP EXISTING SIGN CONTRACTOR TO DETERMINE IF TI
- ⑪ PLUG OR CAP EXISTING BUILDING LIMITS
- ⑫ PROTECT EXISTING
- ⑬ CONTRACTOR TO ALL EQUIPMENT
- ⑭ DEMOLITION EQUIPMENT... ETC.
- ⑮ REFER TO EXC FOR SHORING WITH THE EXISTING SIGN
- ⑯ SEE SHEET CY-

CAUTION OVERHEAD POWER LINES. CONTRACTOR TO USE EXTREME CAUTION WHEN OPERATING IN THE PROXIMITY OF THESE LINES. REFER TO "UT" SHEETS FOR DISMANTLING OF OVERHEAD LINES.

CAUTION OVERHEAD POWER LINES. CONTRACTOR TO USE EXTREME CAUTION WHEN OPERATING IN THE PROXIMITY OF THESE LINES. REFER TO "UT" SHEETS FOR UNDERGROUNDING OF THESE LINES.

"SOUND" WALL

79'-0" WALKWAY

**920 WASHINGTON ST.
APN: 0190-005**

**MANDARIN TOWER
960 STOCKTON ST.
APN: 0210A-002-103**

**GROUND FLOOR DEMOLITION
933-949 STOCKTON ST.
APN: 0211-001**

**EX CHURCH
925 STOCKTON ST.
APN: 0211-002**

**977 CLAY ST.
APN: 0211-007**
OPTIONAL SITE LOCATION CONSTRUCTION TRAILER

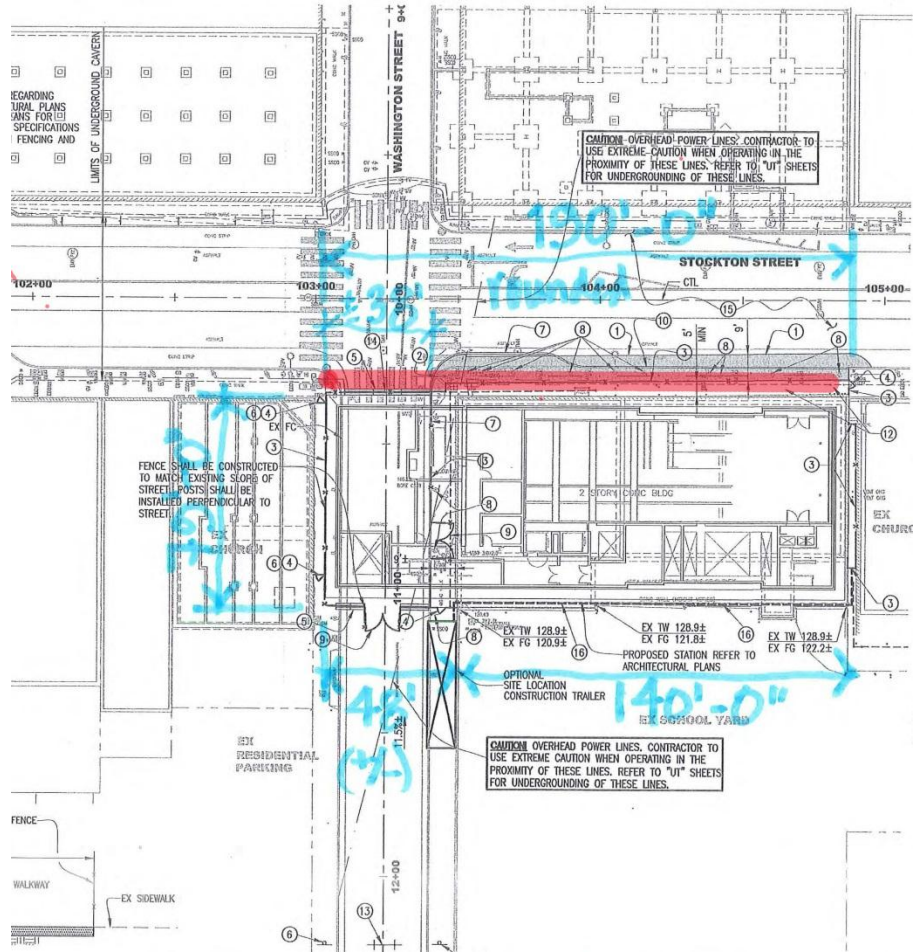

REGARDING
 TYPICAL PLANS
 SHALL BE FOR USE
 SPECIFICATIONS
 FENCING AND

LIMITS OF UNDERGROUND CABLES

WASHINGTON STREET 8'x4'

CAUTION OVERHEAD POWER LINES. CONTRACTOR TO
 USE EXTREME CAUTION WHEN OPERATING IN THE
 PROXIMITY OF THESE LINES. REFER TO "UI" SHEETS
 FOR UNDERGROUNDING OF THESE LINES.

STOCKTON STREET

FENCE SHALL BE CONSTRUCTED
 TO MATCH EXISTING SCOPES OF
 STREET. POSTS SHALL BE
 INSTALLED PERPENDICULAR TO
 STREET.

EX TW 128.9±
 EX FG 120.9±

EX TW 128.9±
 EX FG 121.8±

EX TW 128.9±
 EX FG 122.2±

PROPOSED STATION REFERS TO
 ARCHITECTURAL PLANS

OPTIONAL
 SITE LOCATION
 CONSTRUCTION TRAILER

CAUTION OVERHEAD POWER LINES. CONTRACTOR TO
 USE EXTREME CAUTION WHEN OPERATING IN THE
 PROXIMITY OF THESE LINES. REFER TO "UI" SHEETS
 FOR UNDERGROUNDING OF THESE LINES.

EXISTING
 PRESIDENTIAL
 PARKING

EXISTING
 SCHOOL YARD

FENCE

WALKWAY

EX SIDEWALK

6

13

4

3

5

4

3

4

5

4

3

4

3

4

3

4

3

4

3

4

3

4

3

4

3

4

3

1

2

3

4

5

6

7

8

9

10

11

12

13

14

15

16

17

18

19

20

21

22

23

24

25

1

2

3

4

5

6

7

8

9

10

11

12

13

14

15

16

17

18

19

20

21

22

23

24

25

1

2

3

4

5

6

7

8

9

10

11

12

13

14

15

16

17

18

19

20

21

22

23

24

25

1

2

3

4

5

6

7

8

9

10

11

12

13

14

15

16

17

18

19

20

21

22

23

24

25

1

2

3

4

5

6

7

8

9

10

11

12

13

14

15

16

17

18

19

20

21

22

23

24

25

1

2

3

4

5

6

7

8

9

10

11

12

13

14

15

16

17

18

19

20

21

22

23

24

25

1

2

3

4

5

6

7

8

9

10

11

12

13

14

15

16

17

18

19

20

21

22

23

24

25

1

2

3

4

5

6

7

8

9

10

11

12

13

14

15

16

17

18

19

20

21

22

23

24

25

1

2

3

4

5

6

7

8

9

10

11

12

13

14

15

16

17

18

19

20

21

22

23

24

25

1

2

3

4

5

6

7

8

9

10

11

12

13

14

15

16

17

18

19

20

21

22

23

24

25

1

2

3

4

5

6

7

8

9

10

11

12

13

14

15

16

17

18

19

20

21

22

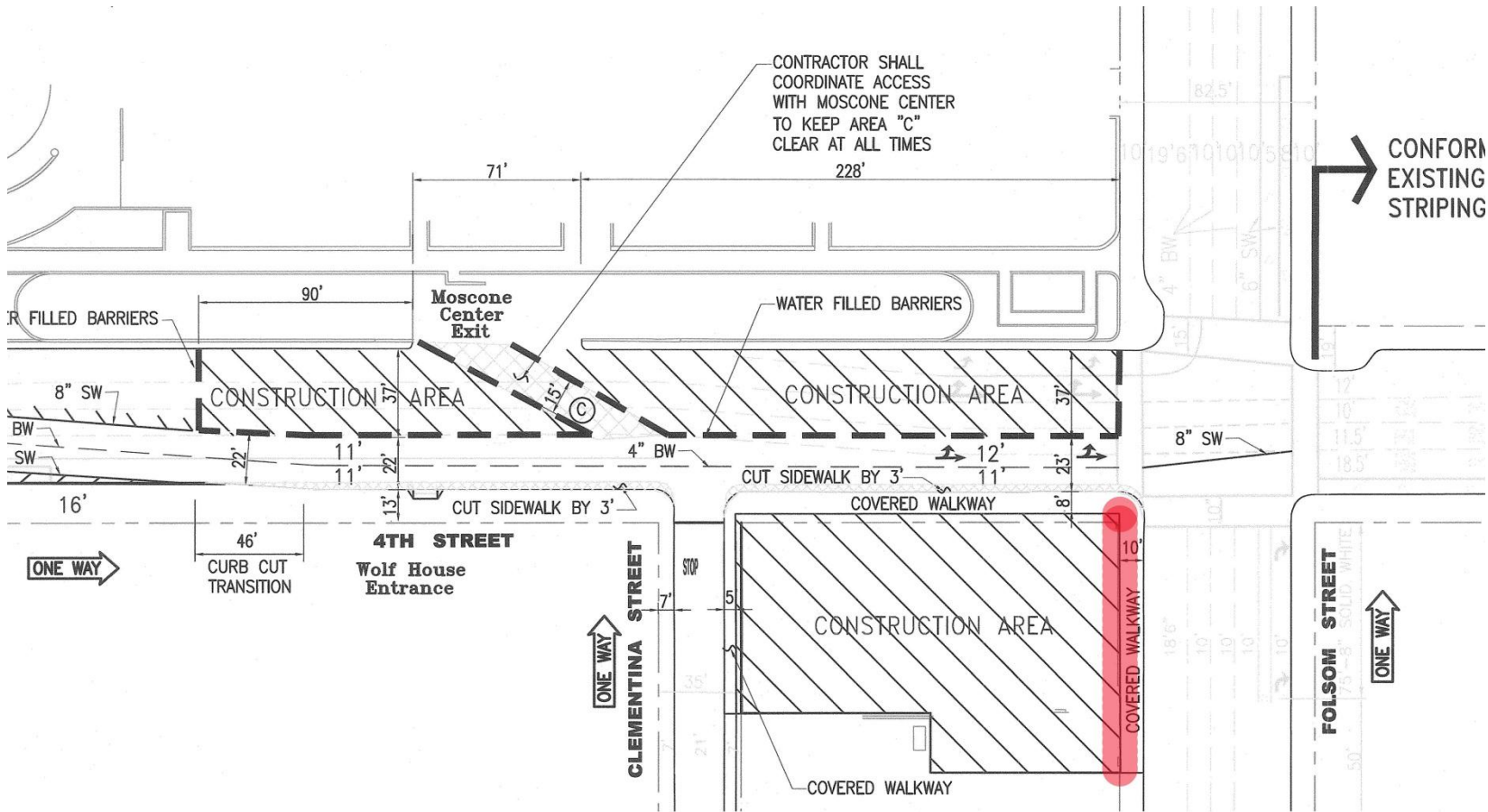

CONTRACTOR SHALL
COORDINATE ACCESS
WITH MOSCONE CENTER
TO KEEP AREA "C"
CLEAR AT ALL TIMES

CONFORM
EXISTING
STRIPING

4TH STREET
Wolf House
Entrance

CLEMENTINA STREET

FOLSOM STREET