



2017.12

Suzy Barnard  
*Sure Blue*

2015  
Oil

44 x 51 x 1 1/2 in.

Collection of the City and County of San Francisco; Purchased for the Office of the Chief  
Medical Examiner

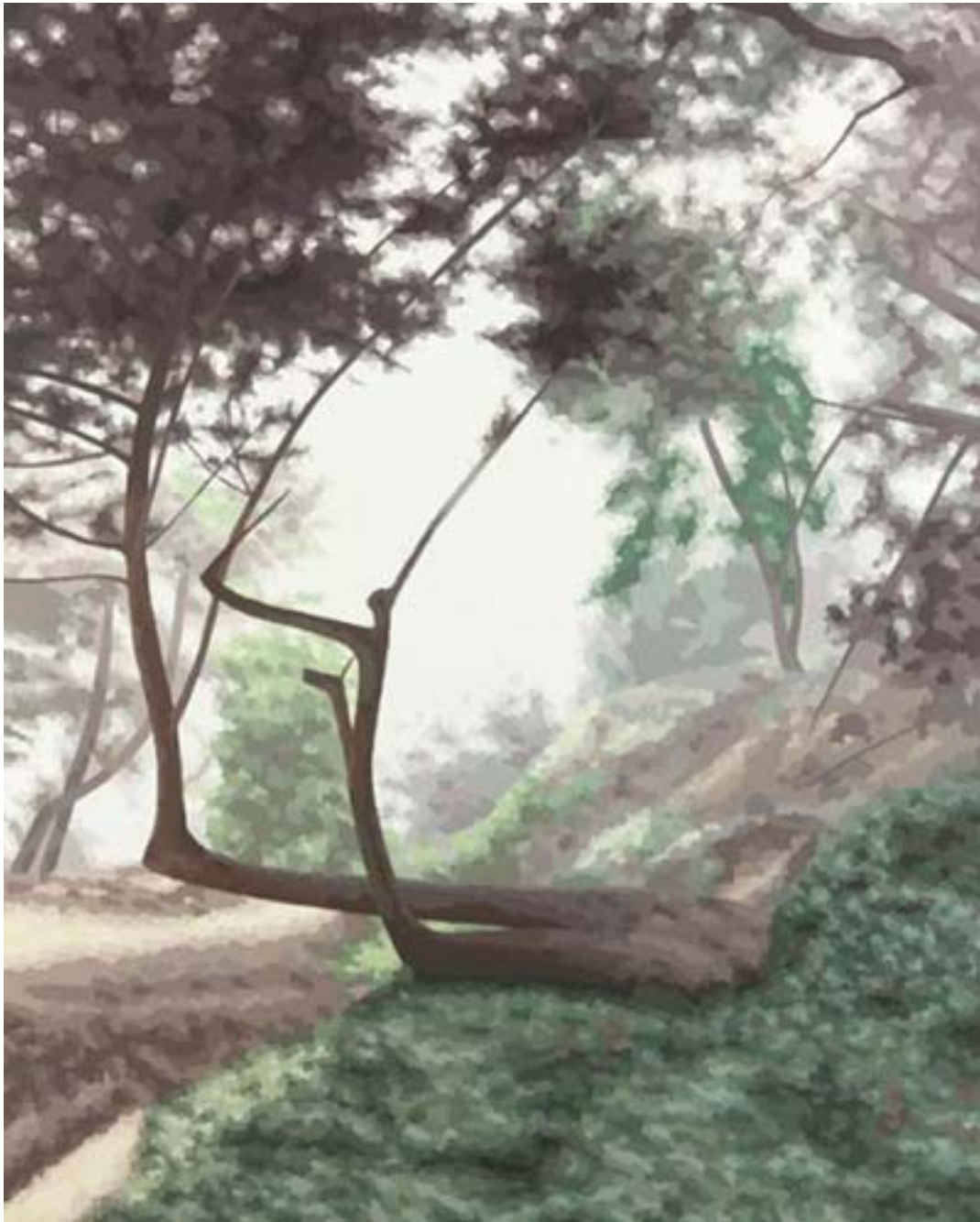

2017.13

Elaine Coombs  
*Preferring the Poetic*

2015  
Acrylic  
50 x 40 x 1 1/2 in.

Collection of the City and County of San Francisco; Purchased for the Office of the Chief  
Medical Examiner



2017.14

Stanley Goldstein  
*Rodeo Beach*

1985

Oil

19 3/4 x 27 1/2 in.

Collection of the City and County of San Francisco; Purchased for the Office of the Chief  
Medical Examiner



2017.15

Beryl Landau  
*Rise-Fall*

1984  
Acrylic  
48 x 48 x 1 1/2 in.

Collection of the City and County of San Francisco; Purchased for the Office of the Chief  
Medical Examiner



2017.16

Beryl Landau  
*Twin Palms*

2010  
Acrylic  
24 x 24 x 1 1/2 in.

Collection of the City and County of San Francisco; Purchased for the Office of the Chief  
Medical Examiner

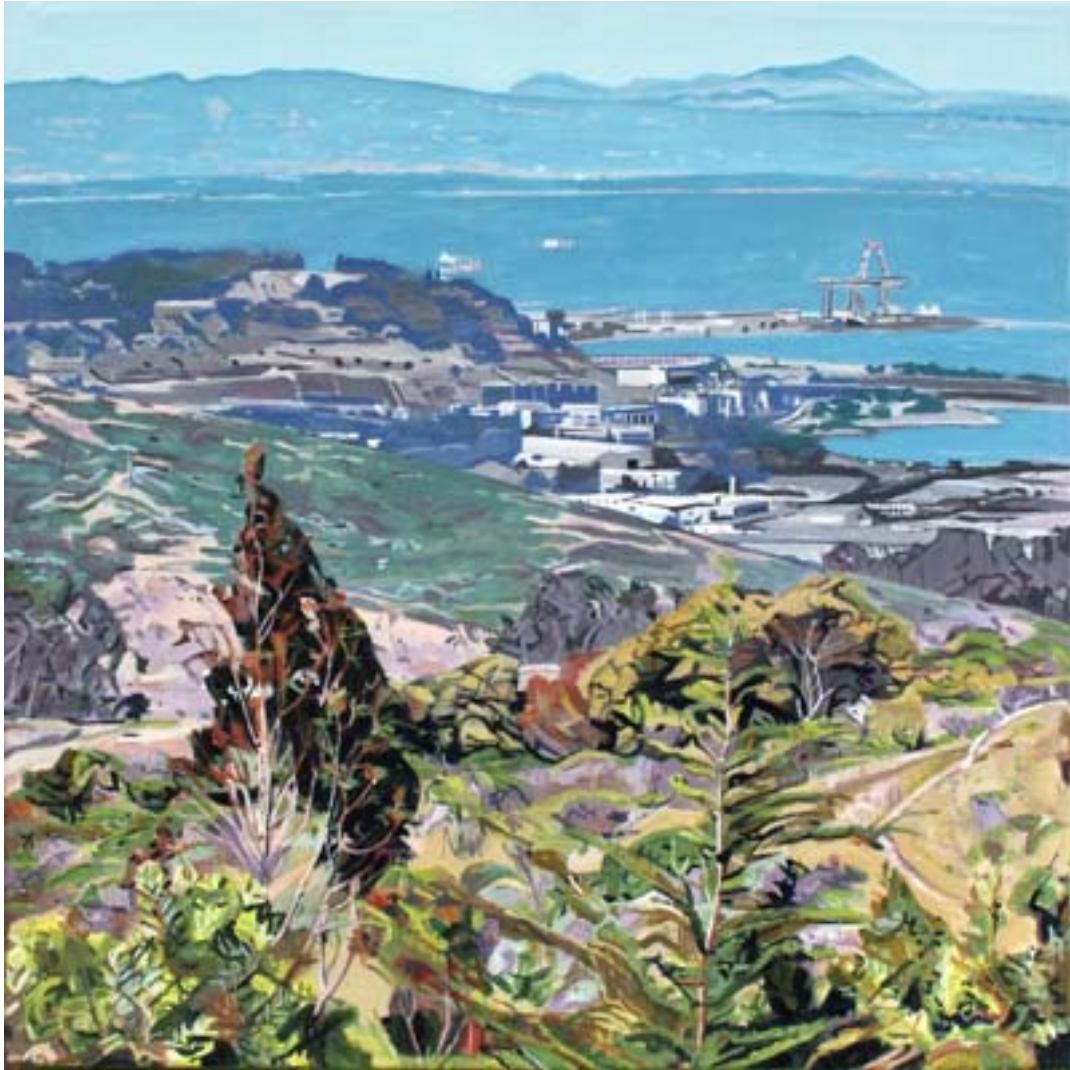

2017.17

Beryl Landau

*Mt. Diablo from San Bruno Mountain*

2009

Acrylic

24 x 24 x 1 1/2 in.

Collection of the City and County of San Francisco; Purchased for the Office of the Chief Medical Examiner



2017.18

Beryl Landau  
*Walking Along*

2012  
Acrylic  
24 x 24 x 1 1/2 in.

Collection of the City and County of San Francisco; Purchased for the Office of the Chief  
Medical Examiner

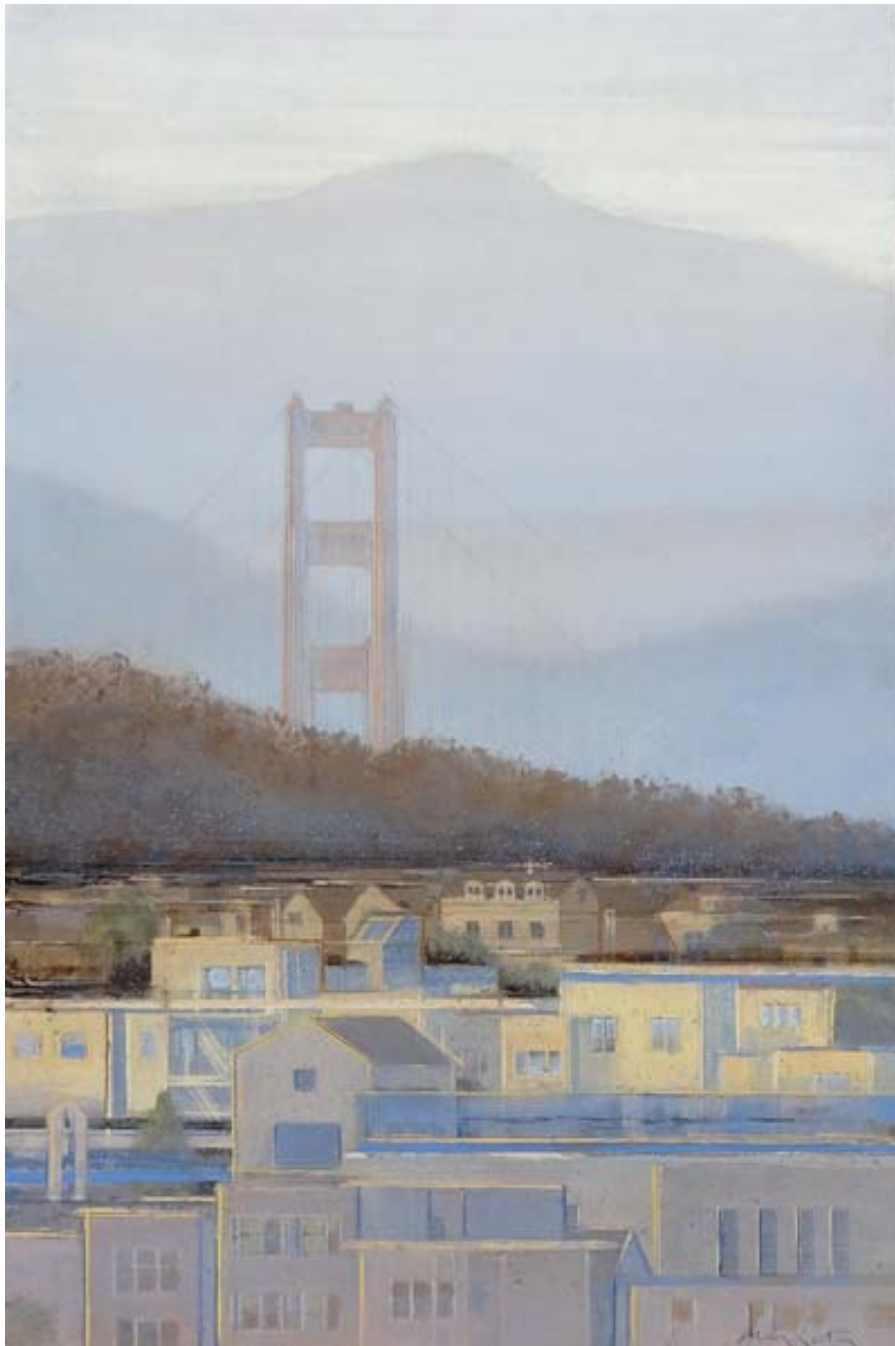

2017.19

Alan Mazzetti  
*Gateway*

2016  
Acrylic on canvas  
36 x 24 in.

Collection of the City and County of San Francisco; Purchased for the Office of the Chief  
Medical Examiner





2017.20

Alan Mazzetti  
*Higher Heights*

2016  
Acrylic  
48 x 44 in.

Collection of the City and County of San Francisco; Purchased for the Office of the Chief  
Medical Examiner



2017.21

Wendell Shinn  
*Dune Trail*

2015  
C-Print Photograph  
24 x 30 in.

Collection of the City and County of San Francisco; Purchased for the Office of the Chief  
Medical Examiner



2017.22

Wendell Shinn  
*Man and His Best Friend*

2009  
Photograph  
20 x 30 in.

Collection of the City and County of San Francisco; Purchased for the Office of the Chief  
Medical Examiner



2017.23

Donna J. Wan  
*Dumbarton Bridge (#3)*

2014

Photograph  
32 x 40 in.

Collection of the City and County of San Francisco; Purchased for the Office of the Chief  
Medical Examiner



2017.24

Merle Axelrad  
*Sentinel*

2017  
Fabric collage  
96 x 68 in.

Collection of the City and County of San Francisco