

SFPUC / Rollins Road

SF Arts Commission: Civic Design Review - Phase 1/Schematic Design | July 15th 2019



1 Site Plan

2 Existing Conditions

3 Renderings

4 Building Elevations: New Addition

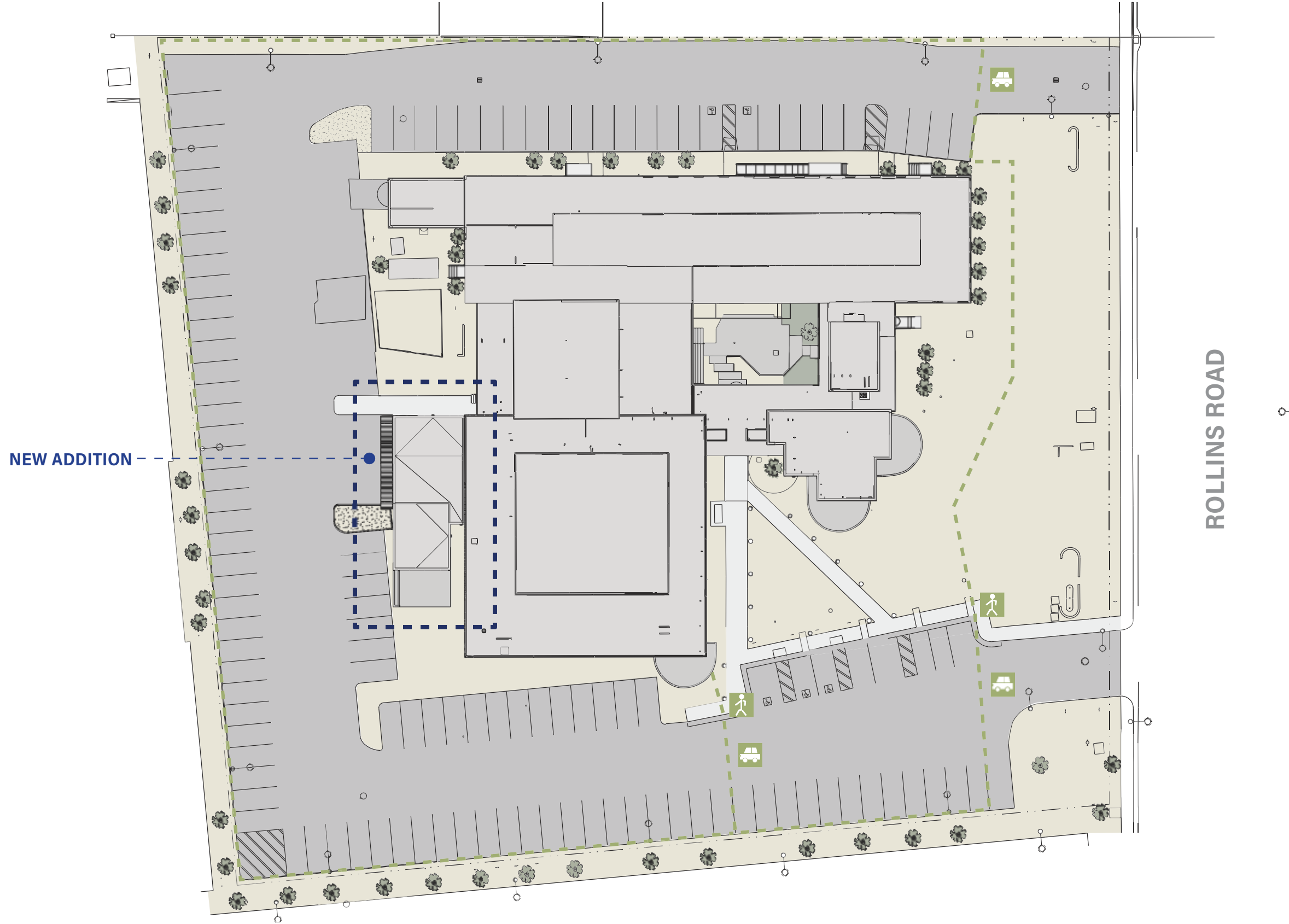

NEW ADDITION

ROLLINS ROAD

- - - NEW SITE FENCE
- NEW BUILDING ADDITION
- 🚶 PEDESTRIAN ACCESS
- 🚗 VEHICLE ACCESS

Front of Building



Perspective 1 from Rollins Road



Perspective 2 from Rollins Road



Front Building Elevation



Main Building Entry

Back of Building



Existing Location for New Addition



Staff Entry



North Elevation



South Elevation

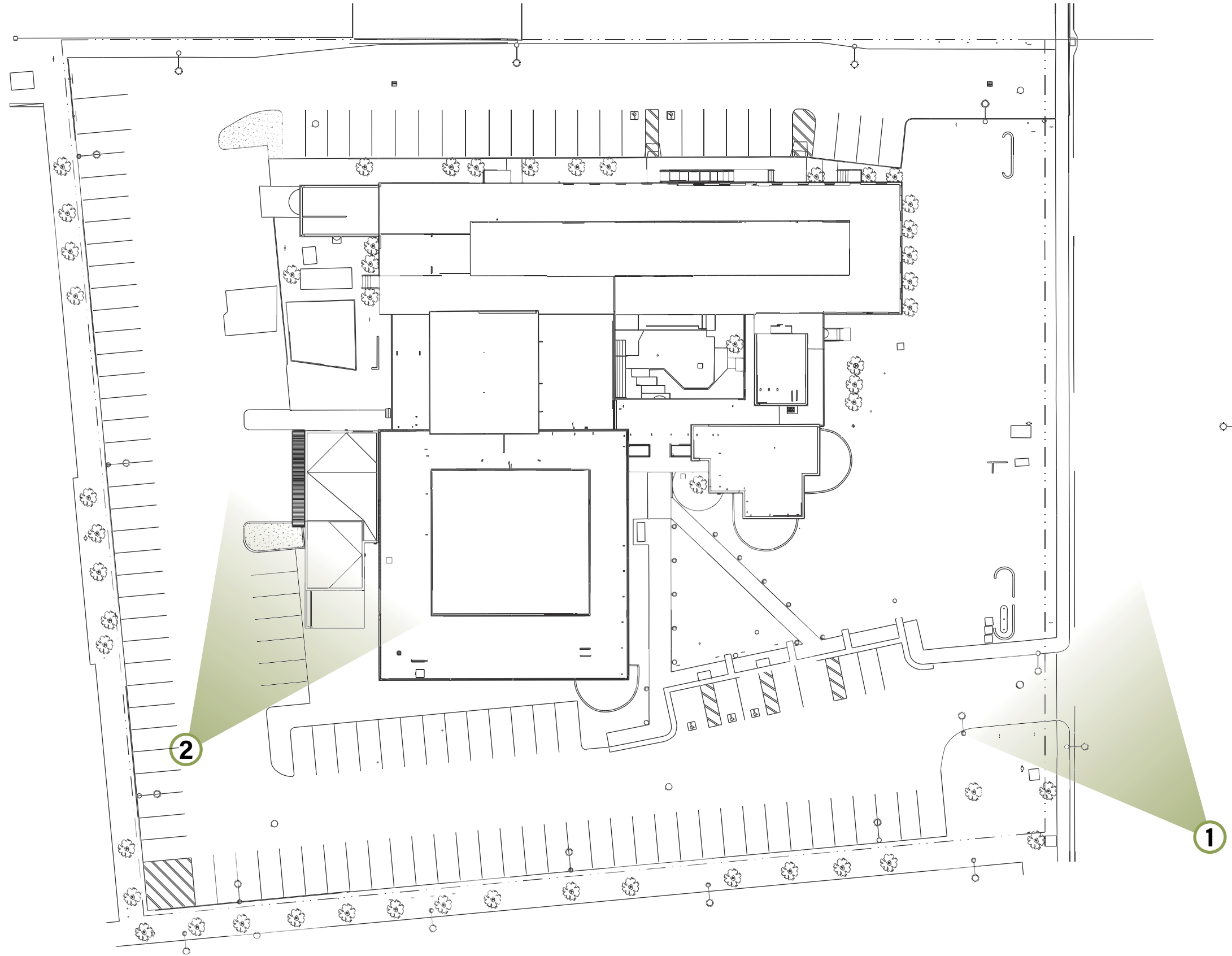





1



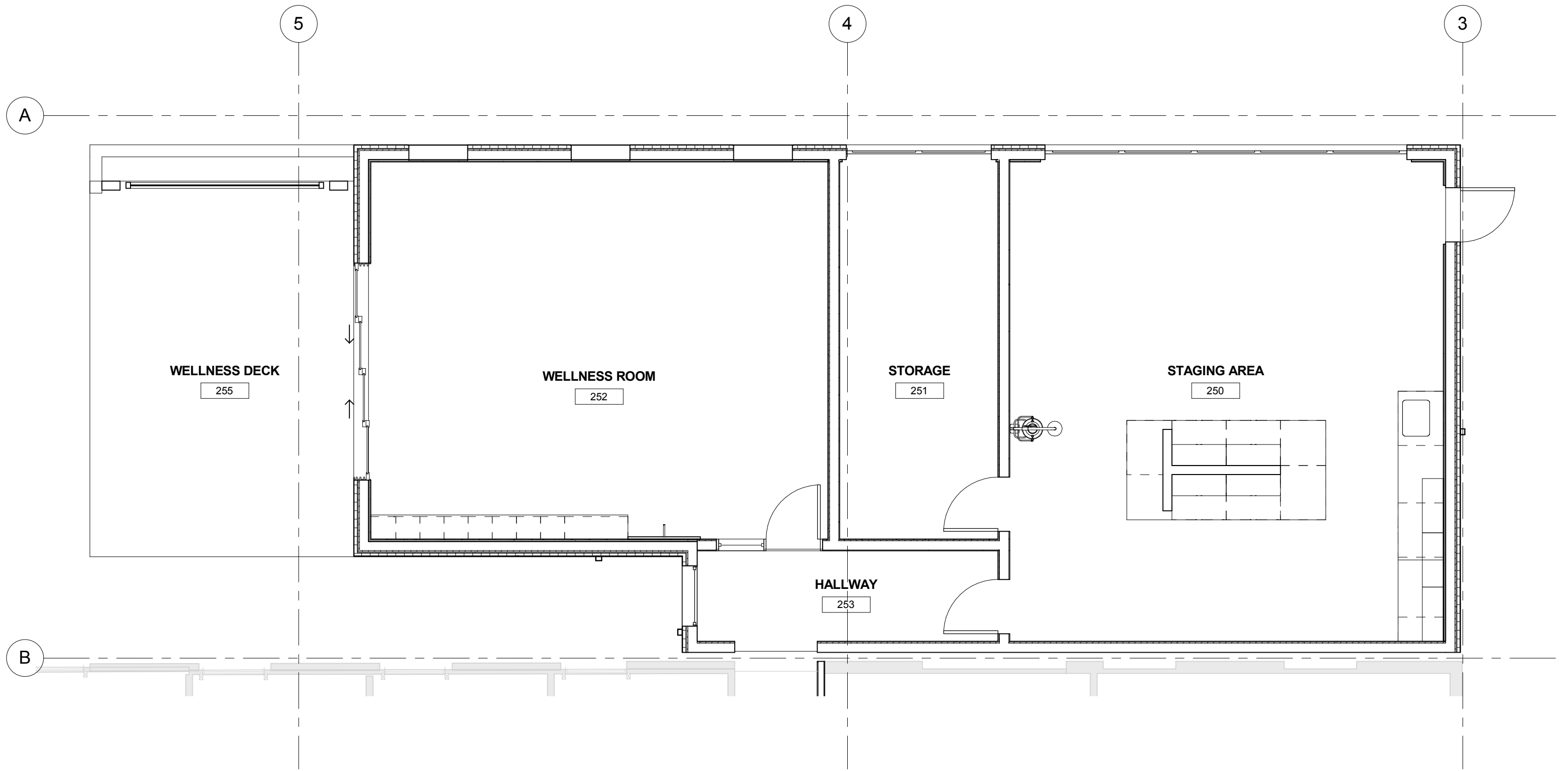

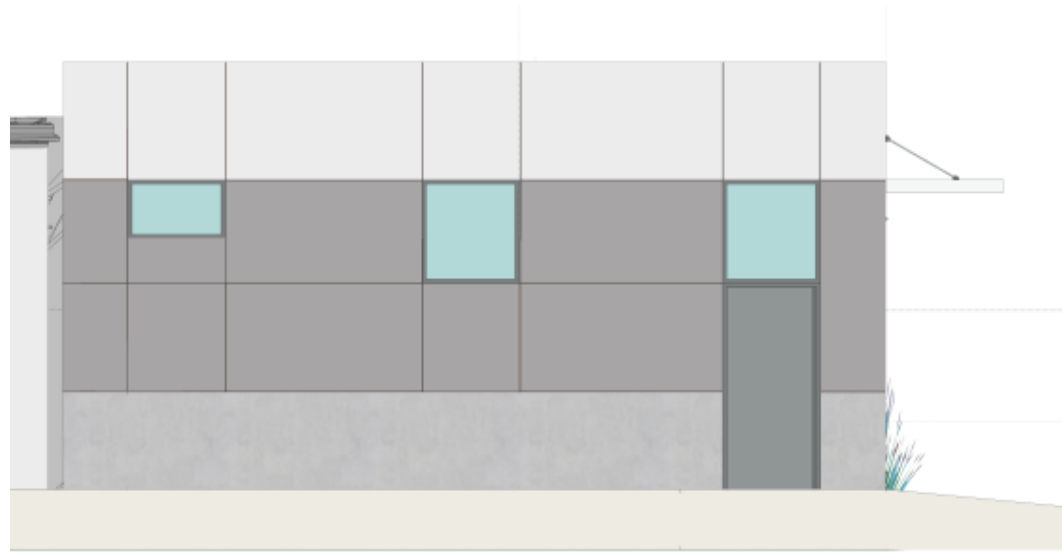

North Elevation

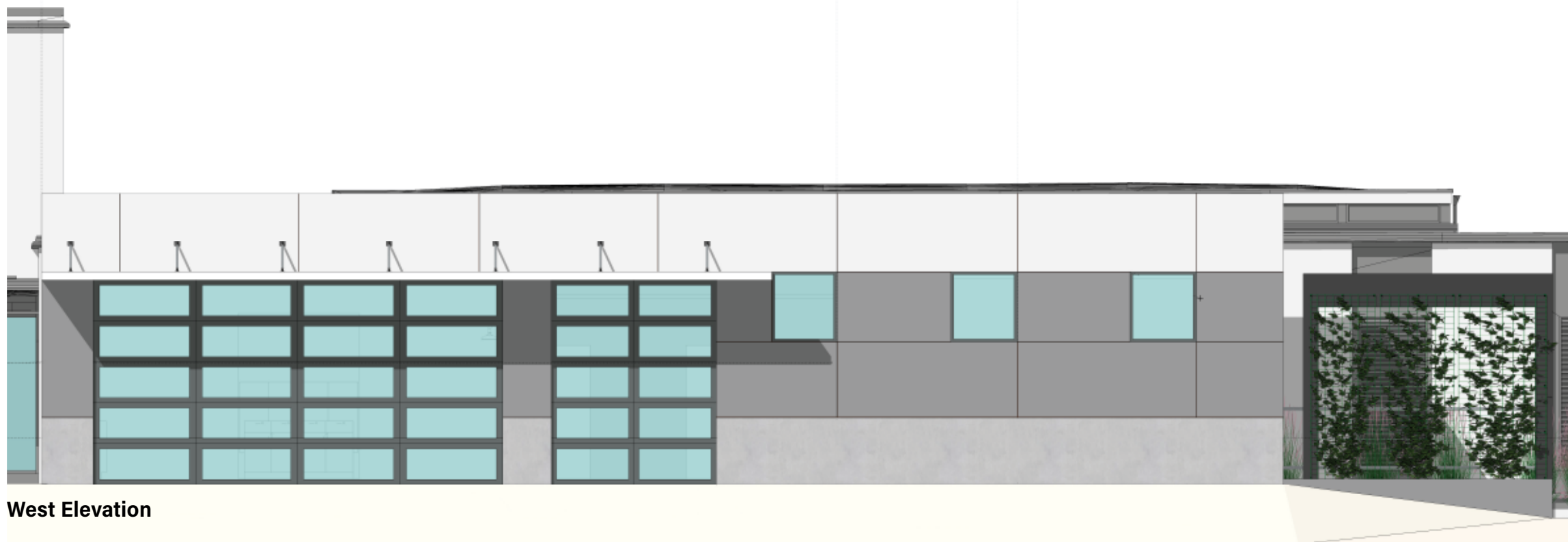

West Elevation

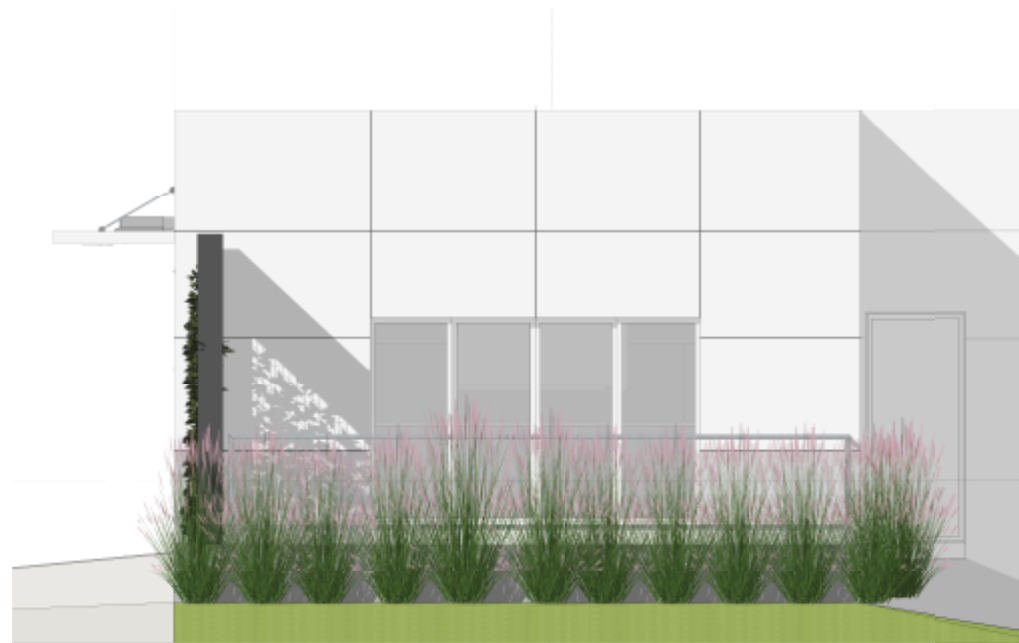

South Elevation



East Elevation

***THANK
YOU***

Project Contact

MEI Architects

Elaine Yiu
Project Manager
eyiu@meiarchitects.com