

SFPUC / Rollins Road

SF Arts Commission: Civic Design Review - Phase 1 Schematic Design | August 19, 2019





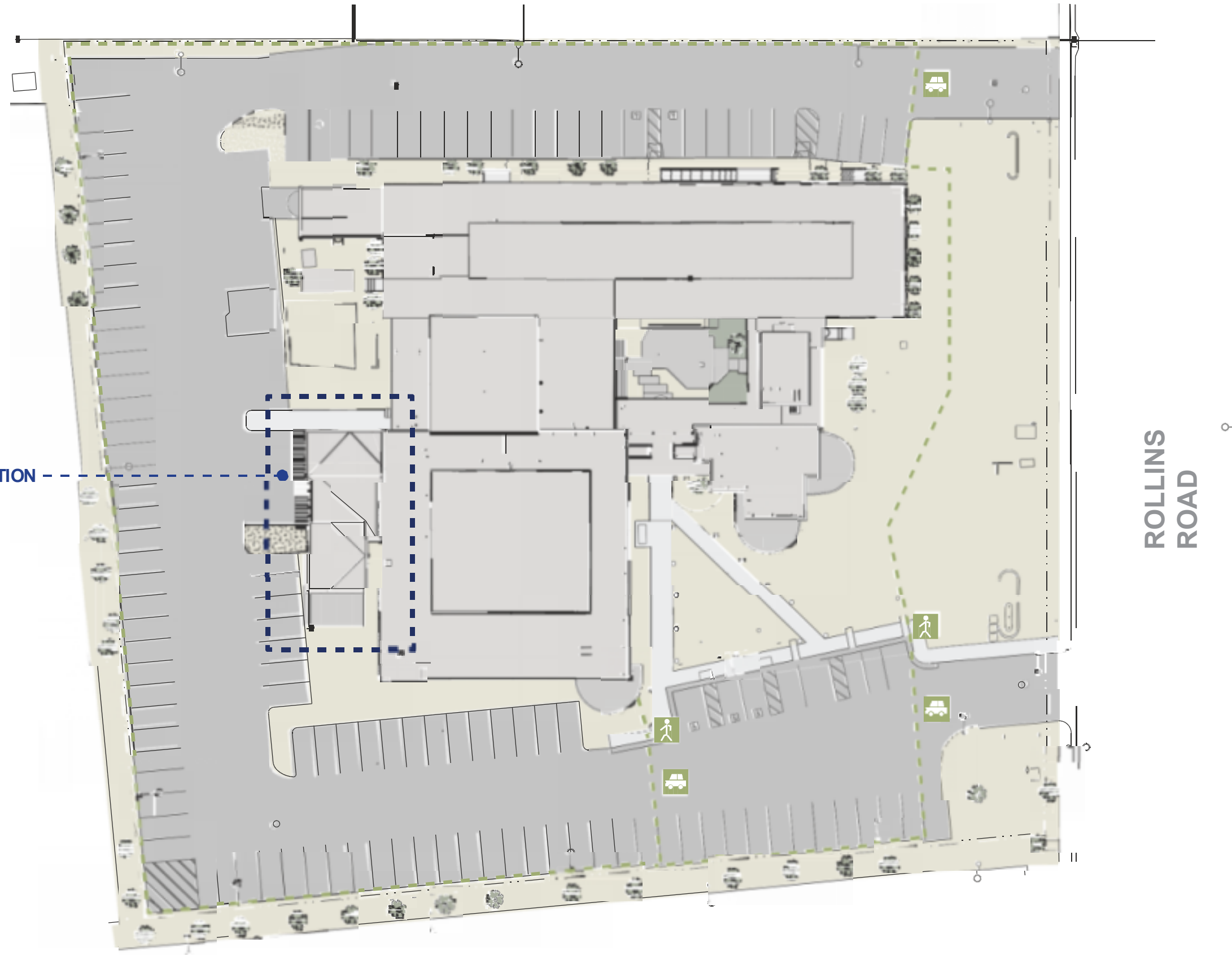

- 1 Site Plan
- 2 Existing Conditions
- 3 Renderings
- 4 Building Elevations: New Addition

NEW ADDITION



ROLLINS
ROAD

-  NEW SITE FENCE
-  NEW BUILDING ADDITION
-  PEDESTRIAN ACCESS
-  VEHICLE ACCESS

Front of Building



Perspective 1 from Rollins Road

Back of Building



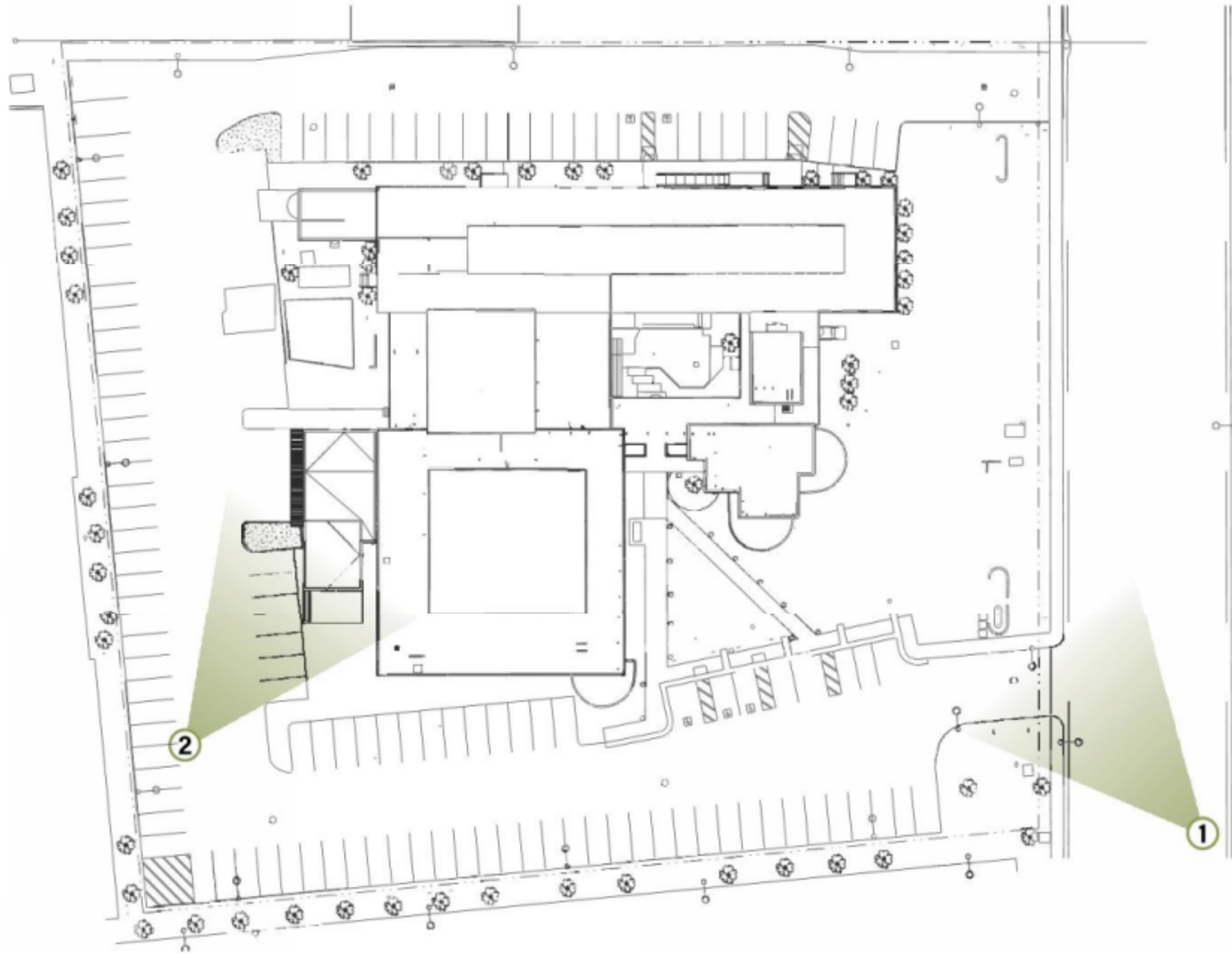





1

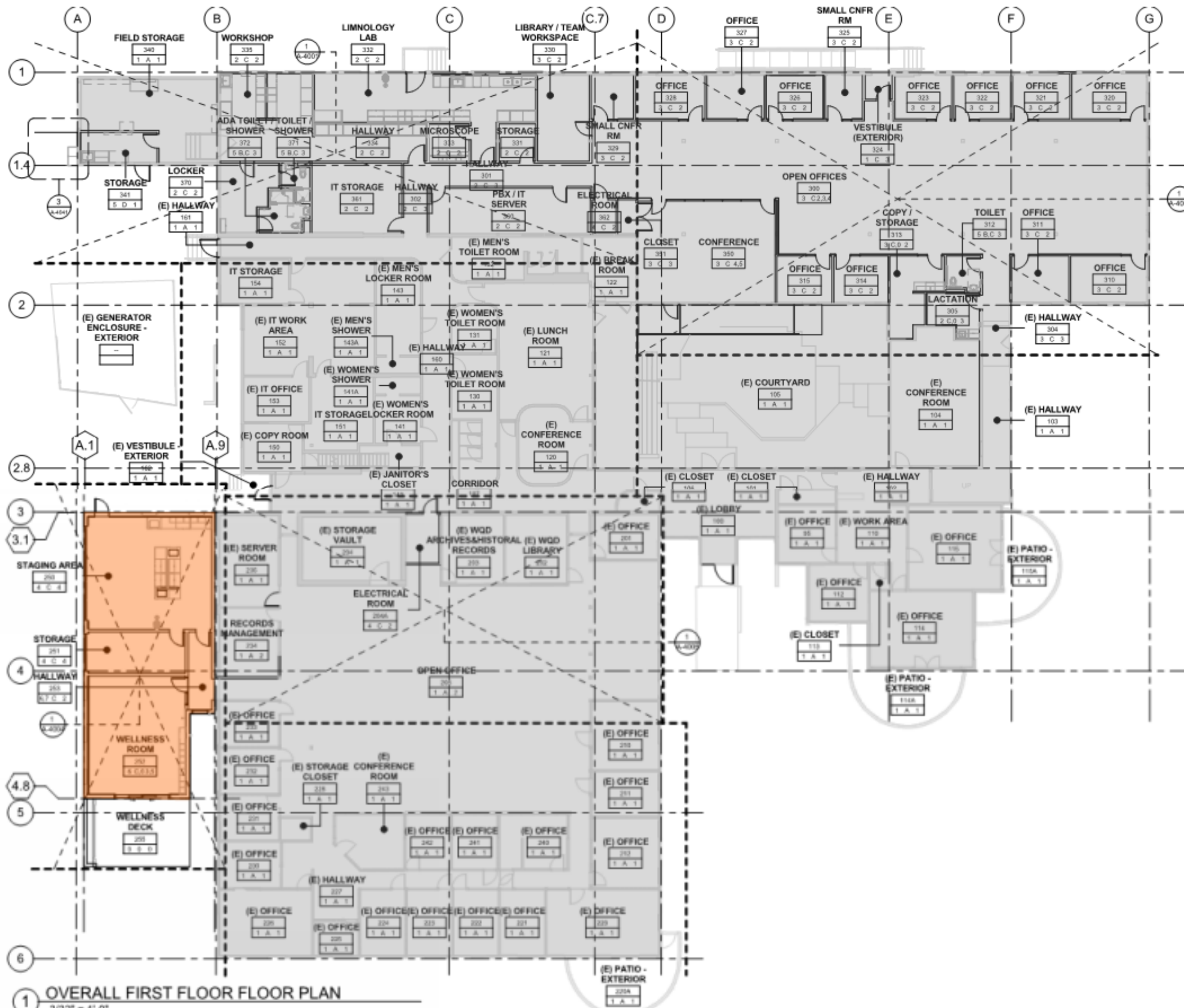

1 OVERALL FIRST FLOOR FLOOR PLAN
3/32" = 1'-0"



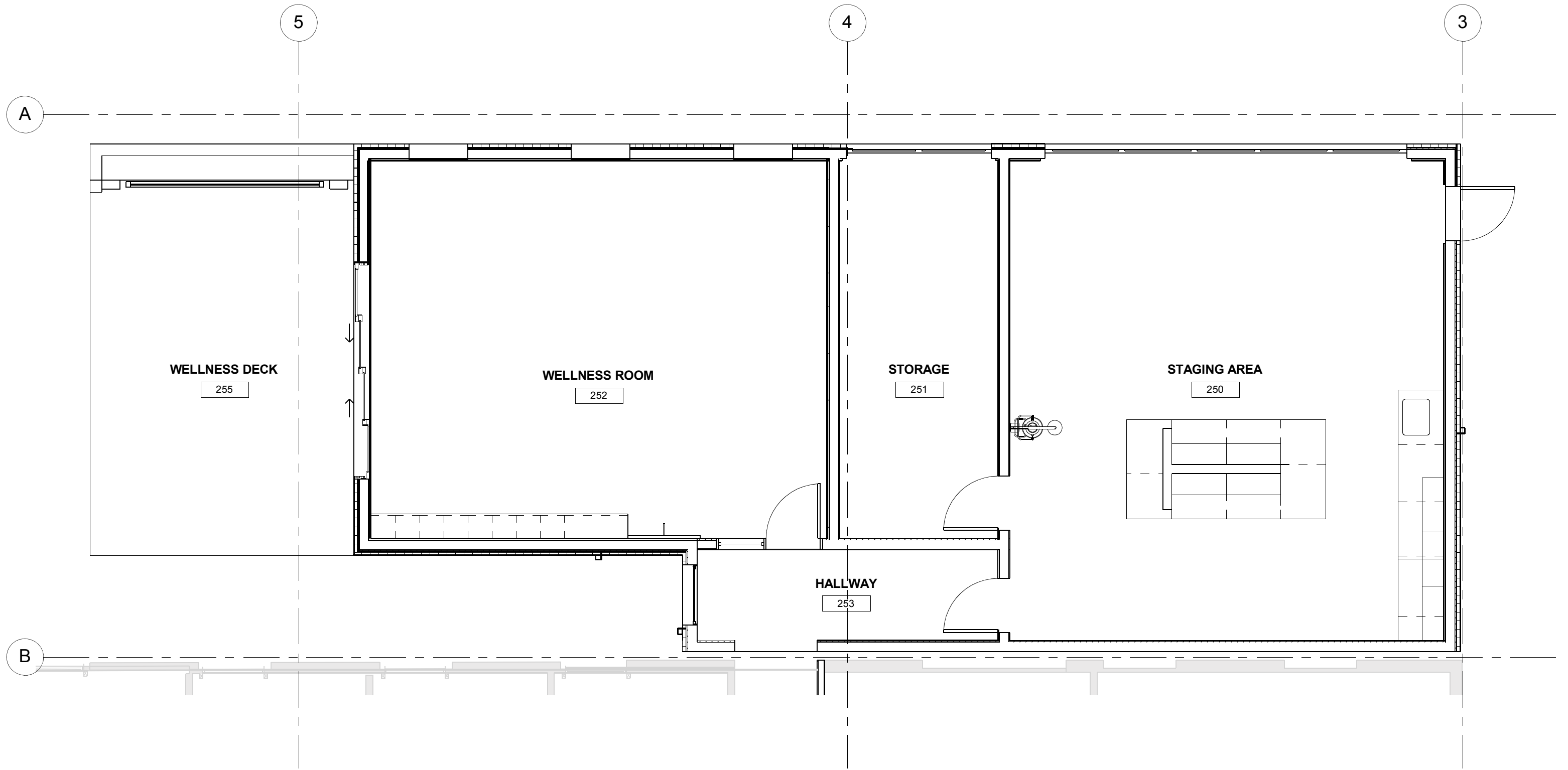







North Elevation

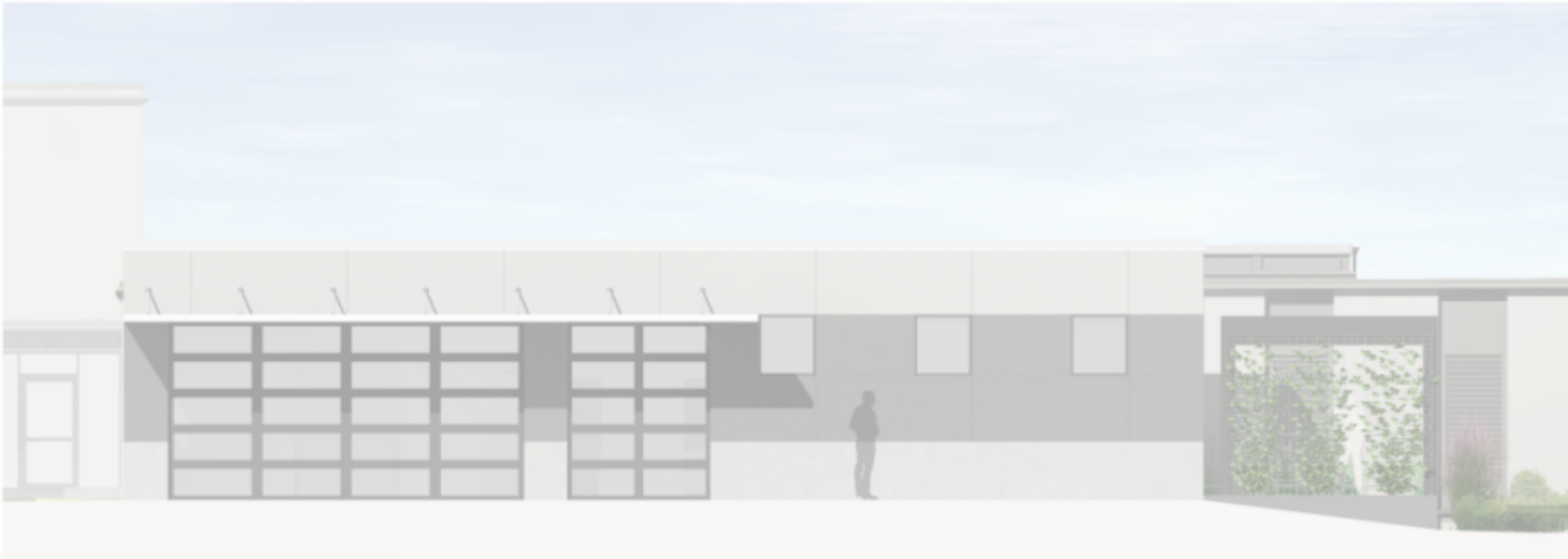

West Elevation



South Elevation



East Elevation



North Elevation



West Elevation



South Elevation



East Elevation

***THANK
YOU***

Project Contact

MEI Architects

Elaine Yiu
Project Manager
eyiu@meiarchitects.com