

**Westside Pump Station Reliability Improvements Project  
Public Art Project Plan**

For approval at the December 21, 2016 Visual Arts Committee meeting



**BACKGROUND**

The San Francisco Public Utilities Commission (SFPUC) is making improvements to the Westside Pump Station, located at the corner of the Great Highway and Sloat Boulevard. The Westside Pump Station is the SFPUC’s main wastewater pump station servicing the west side of the City of San Francisco. The public art plan for this improvement project includes both the relocation of existing artwork as well as the commissioning of new artwork.

**RELOCATION OF EXISTING ARTWORK**

The existing artwork “Earth Air Sea,” by Mary Fuller, commissioned in 1986, will be removed from its current location at the corner of the Great Highway and Sloat Blvd., and relocated to a planting area in front of the building facing Sloat Blvd. The new location is adjacent to the San Francisco Zoo, and visible from residences across the street. The funds for the removal and relocation of the sculptures will be paid for from the capital improvement budget, and not from art enrichment funds. Below is an image of the concrete sculptures in their current location (on the left), and an image of the proposed location of the three sculptures (on the right).



Existing Sculptures

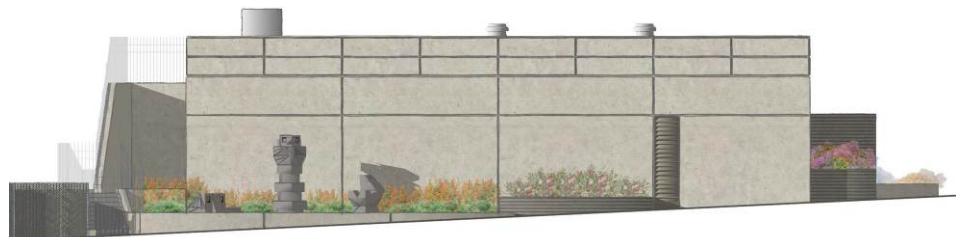

Proposed new building with relocated artwork facing Sloat Blvd.

## COMMISSION OF NEW ARTWORK

### ART OPPORTUNITY

The art opportunity is the facility's West side concrete façade facing the Great Highway, distinct from the new location of the Mary Fuller sculptures along the facility's North façade facing Sloat Blvd. The preferred location for the new work is the three sides of the upper portion of the tower structure that sits just south of the signage wall. The west facing side of the upper portion of the tower is approximately 15 feet high by 20 feet wide. Due to the harsh marine environment, the material for the artwork should be of the most durable materials, for example, stone or mosaic.

### PROJECT GOAL

The goal of this new project is to create an artwork that will beautify and complement the architecture of the building; enhance the building's connection to the site by reflecting SFPUC's mission of providing high quality, efficient and reliable water, wastewater and power services to the City in a manner inclusive of environmental and community interests; and have visibility and presence from a distance.

### PROJECT BUDGET

Administration Fee	\$46,308
Artist selection, signage and documentation	\$9,520
Artwork Budget	\$136,000
Contingency	\$16,559
Conservation	\$23,154
<b>Total Budget</b>	<b>\$231,542</b>

### ARTIST RECRUITMENT APPROACH AND ELIGIBILITY

The Arts Commission will select a short list of artists from the 2015/16 Prequalified Pool.

### ARTIST SELECTION PROCESS

The list of qualified artists will be presented to the Westside Pump Station Reliability Improvements Public Art Selection Panel consisting of one representative of the client agency (PUC), one Arts Commissioner, two arts professionals, and one community member. The panel will identify three finalists who will be invited to develop conceptual site specific proposals after attending an orientation session with the project team and key stakeholders. These finalists will be paid an honorarium of \$1,250 plus travel reimbursement for development of a proposal.

The Westside Pump Station Reliability Improvements Public Art Selection Panel will reconvene to consider the finalists' proposals in an interview format and will select one artist and an alternate for the project for recommendation to the Art Commission.

### COMMUNITY INVOLVEMENT

- A community representative will serve on the Selection Panel and will participate in the Artist Orientation.
- The finalists' proposals will be on display for public comment near the project site and on the SFAC website for two weeks prior to the final selection panel meeting.
- All selection panels, Visual Arts Committee (VAC) and Commission meetings are open to the public.

**TIMELINE (Subject to change)**

Project Outline Approval (VAC)	Wednesday, December 21, 2016
First Selection Panel	week of January 30, 2017
VAC approval of finalists	Wednesday, February 15, 2017
Artist Finalist Orientation	week of February 20, 2017
Final Proposal Due	week of April 18, 2017
Public Display	end of April - beginning of May 2017
Final Selection Panel	mid-May 2017
VAC Approval of Finalist	Wednesday, May 17, 2017
Arts Commission Approval	Monday, June 05, 2017
Artist under Contract	end of June 2017

**FURTHER INFORMATION**

Contact Mary Chou, Public Art Project Manager at (415) 252-2233 or by email at [mary.chou@sfgov.org](mailto:mary.chou@sfgov.org).

WESTSIDE PUMP STATION  
RELIABILITY IMPROVEMENTS  
CIVIC DESIGN REVIEW - PHASE 1 - OCTOBER 17, 2016

CITY & COUNTY OF SAN FRANCISCO  
PUBLIC UTILITIES COMMISSION





## PROJECT BACKGROUND AND OBJECTIVE

The Westside Pump Station has been in service for over 30 years since 1985. It is the SFPUC's main wastewater pump station servicing the west side of the City of San Francisco therefore its continued service and reliability is critical. The objective of the Westside Pump Station Reliability Improvements Project is to increase reliability of its operations to comply with the current maximum permitted level of Combined Sewage Discharges.

## SCOPE OF WORK

- Construction of a below-grade channel and a vertical shaft with connection to existing facility
- Renovation/reconstruction of a portion of the existing pump station to accommodate construction of new channel/shaft and installation of new mechanical equipment
- Construction of a new electrical building to provide a redundant power feed and increase the power capacity
- Providing a new driveway for improved access and other site improvements

Project Background and Objective



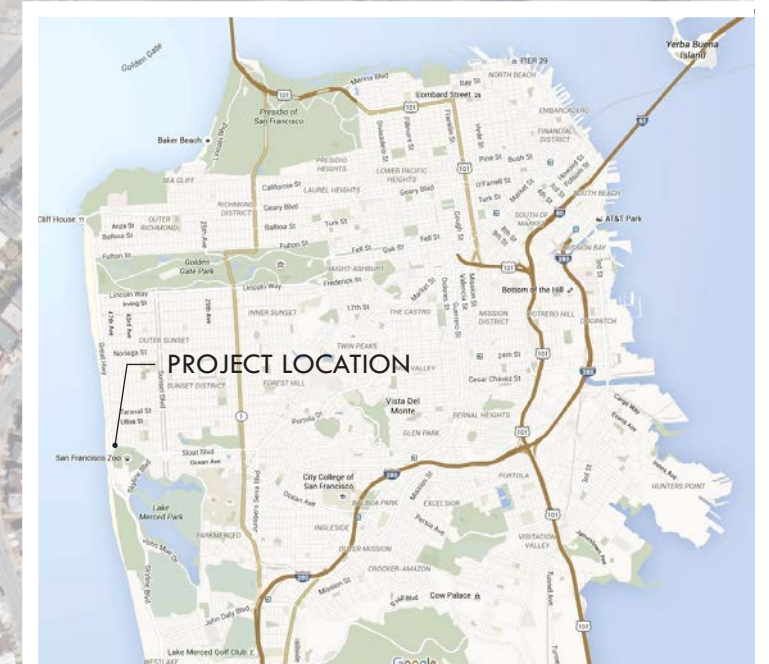

Project Location



SLOAT BOULEVARD LOOKING WEST



SLOAT BOULEVARD LOOKING EAST



Street Views







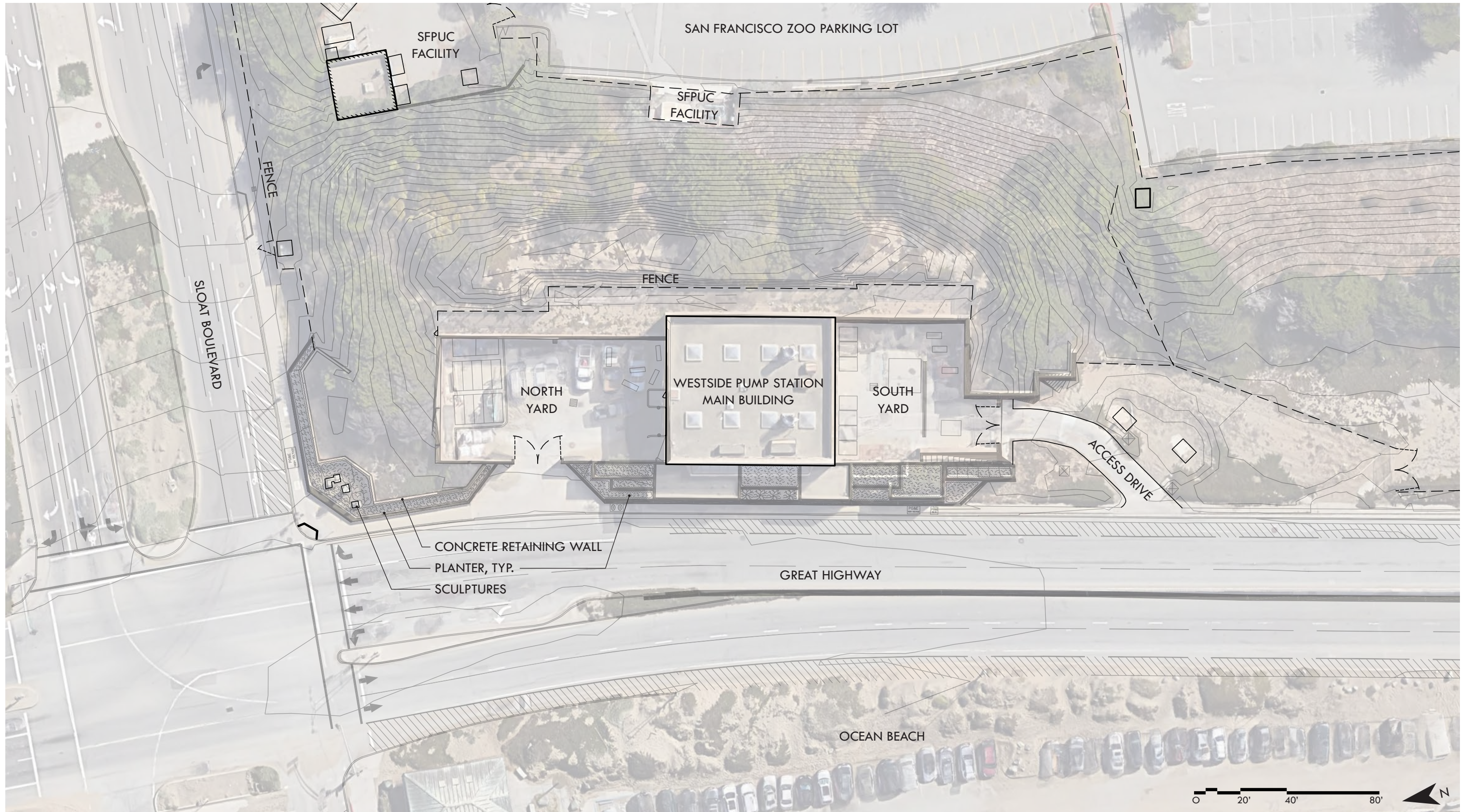

Existing Site Plan



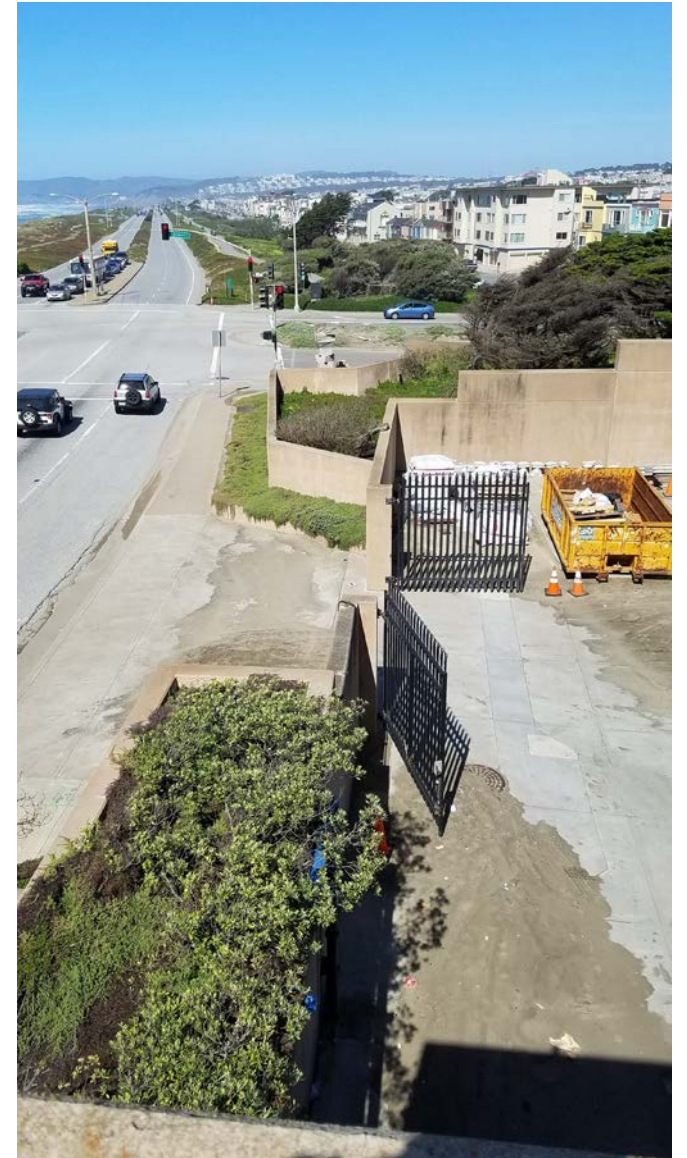

Photos of Existing Site



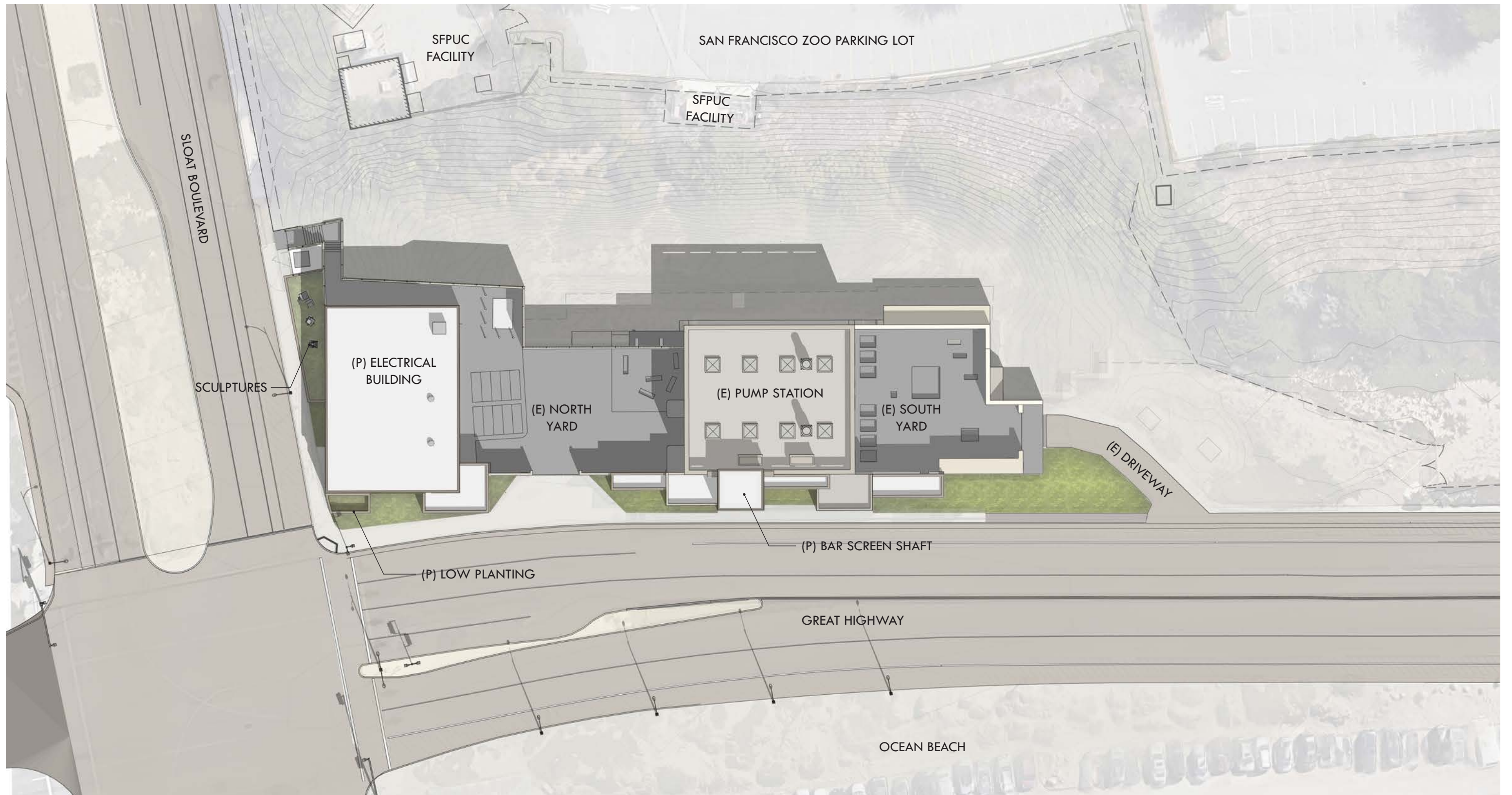

Proposed Site Plan

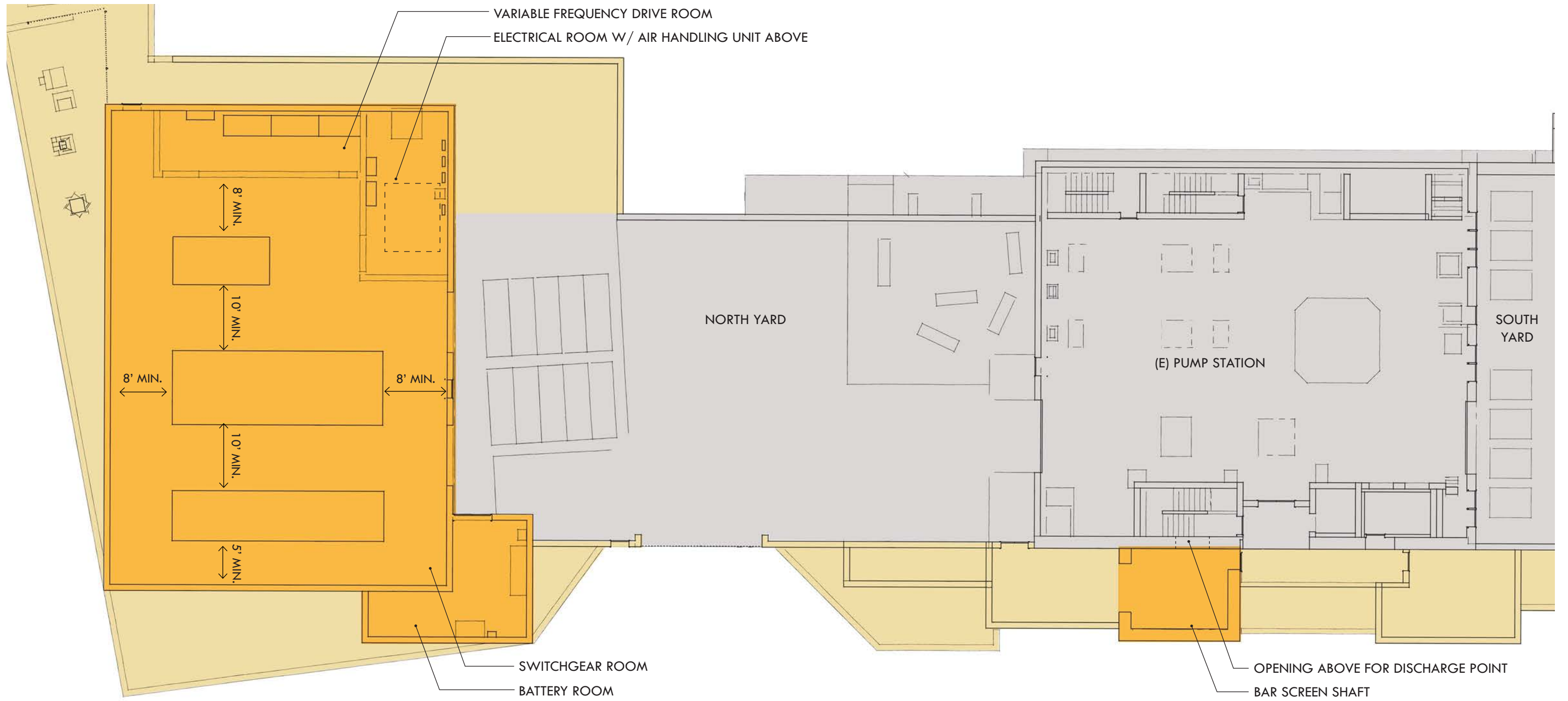



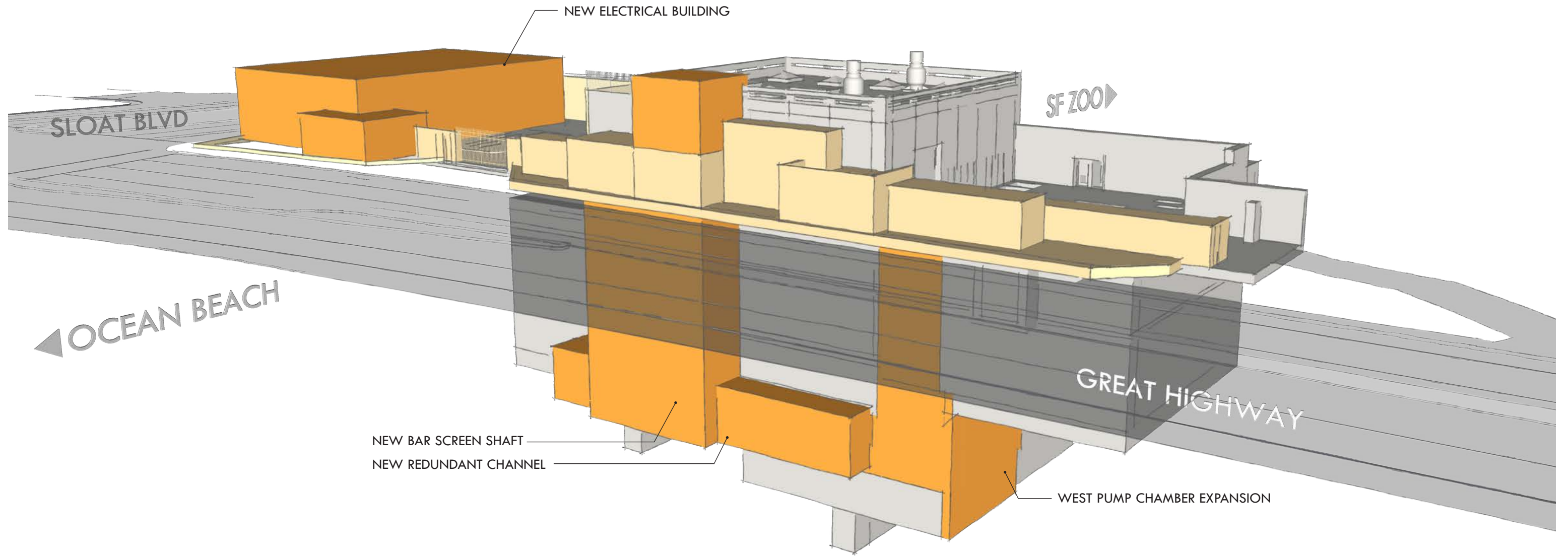

EXISTING TO REMAIN   
 EXISTING TO BE MODIFIED / RECONSTRUCTED\*   
 PROPOSED ADDITIONS

\* RECONSTRUCTION NECESSITATED MAINLY BY EXCAVATION FOR WORK BELOW GRADE

Proposed Program

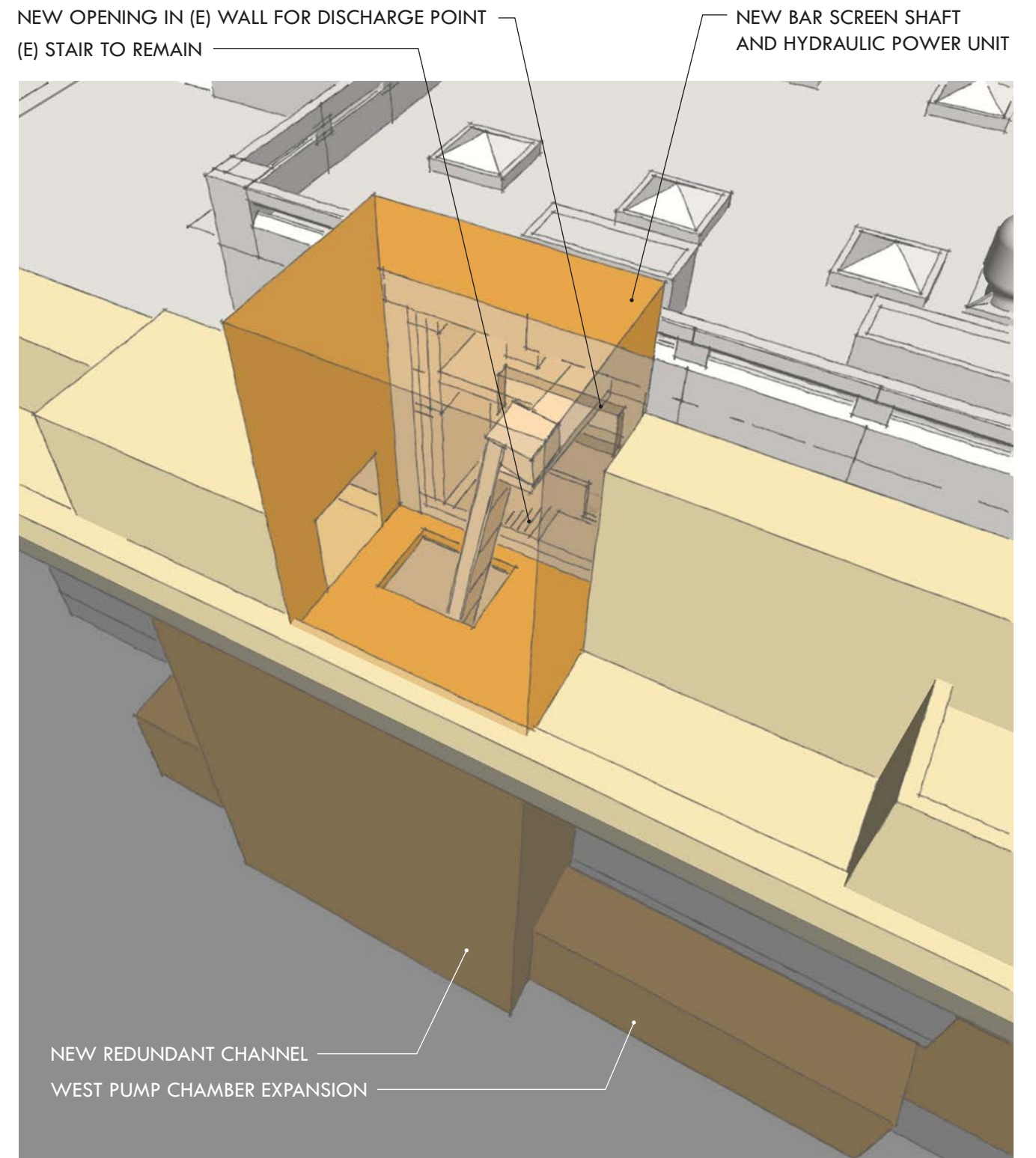
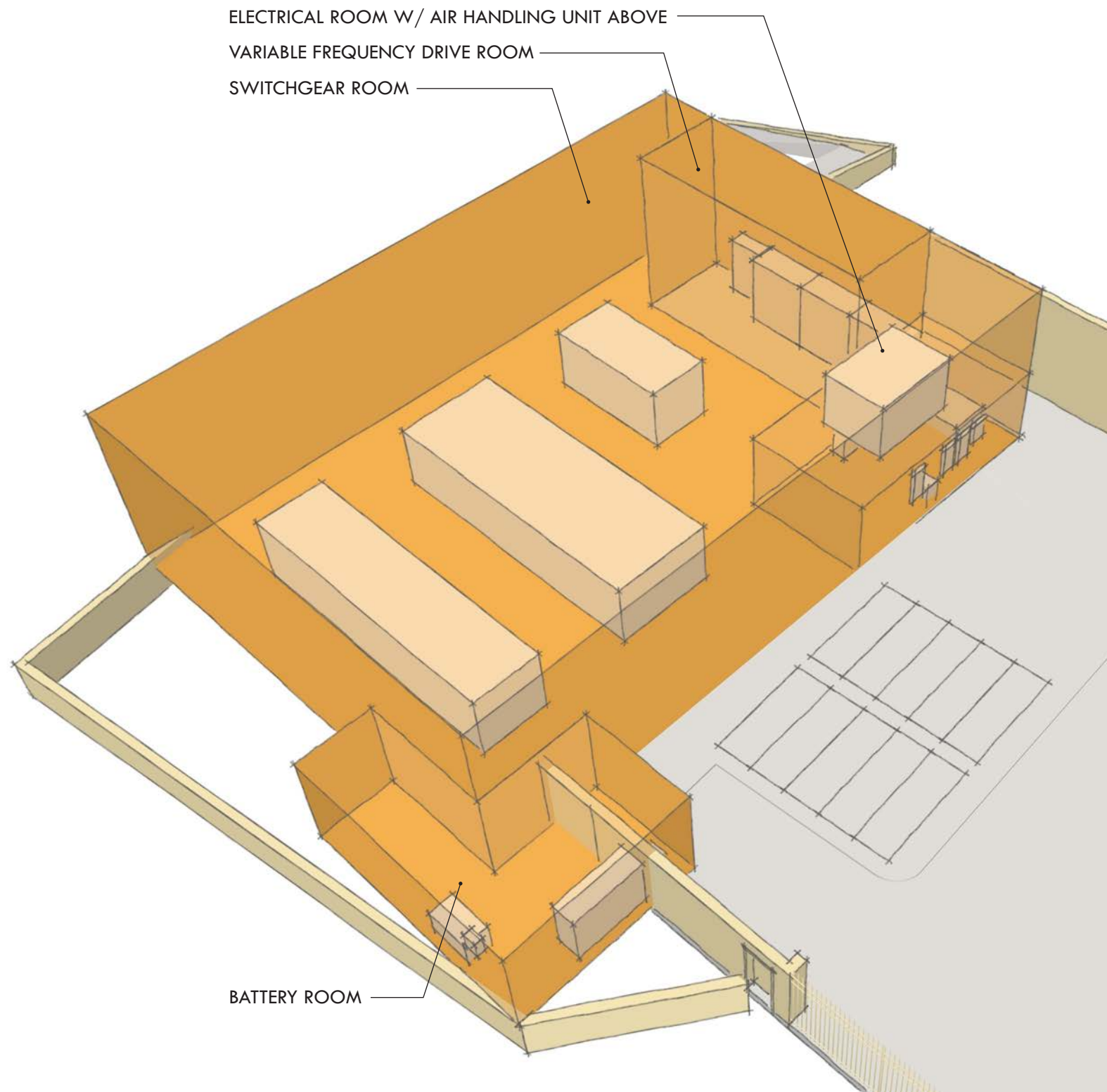

- EXISTING TO REMAIN
- EXISTING TO BE MODIFIED / RECONSTRUCTED
- PROPOSED ADDITIONS

Program Location and Form



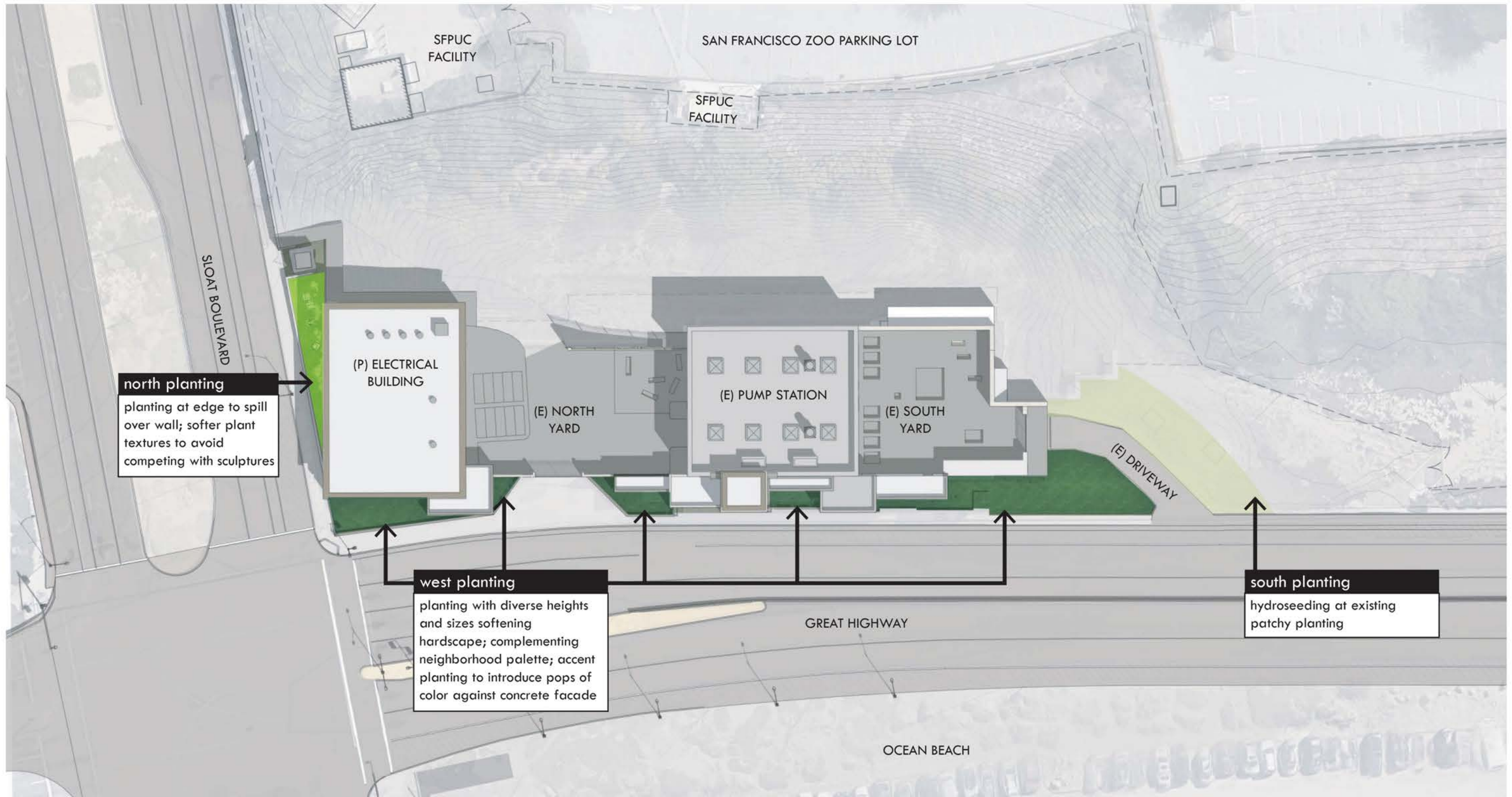



WEST PLANTING

TALLER (ABOVE 2FT)



**NEW ZEALAND FLAX**  
*PHORMIUM 'MARGARET JONES'*  
INFREQUENT



**BLUE OAT GRASS**  
*HELICTOTRICHON SEMPERVIRENS*  
SUMMER

MID (1 TO 2FT)



**BLUE CHALK STICKS**  
*SENECIO MANDRALISCAE*  
SUMMER



**SEA LAVENDER**  
*LIMONIUM CALIFORNICUM*  
LATE SUMMER-EARLY WINTER



**CORAL ALOE**  
*ALOE STRIATA*  
WINTER-SPRING

LOW (BELOW 1FT)



**ANGELINA STONECROP**  
*SEDUM RUPESTRE 'ANGELINA'*  
SUMMER

NORTH PLANTING

TALLER (ABOVE 2FT)



**LION'S EAR**  
*LEONOTIS LEONURUS*  
SPRING-FALL



**BLUE OAT GRASS**  
*HELICTOTRICHON SEMPERVIRENS*  
SUMMER

MID (1 TO 2FT)



**ROCK PURSLANE**  
*CALINDRINIA GRANDIFLORA*  
SUMMER

LOW (BELOW 1FT)



**ANGELINA STONECROP**  
*SEDUM RUPESTRE 'ANGELINA'*  
SUMMER



**LITTLE SUR MANZANITA**  
*ARCTOSTAPHYLOS EDMUNDSII*  
WINTER-SPRING



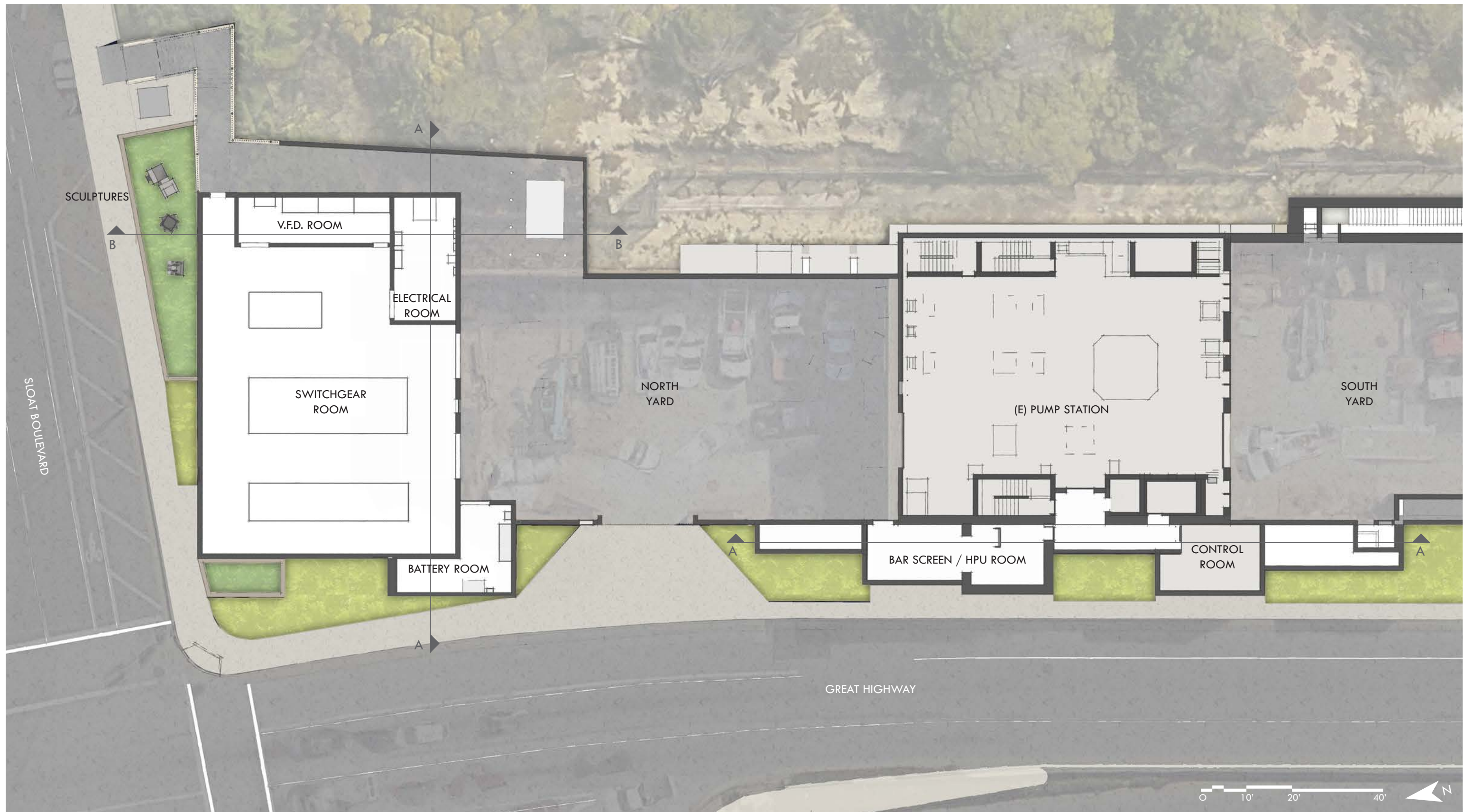

Floor Plan



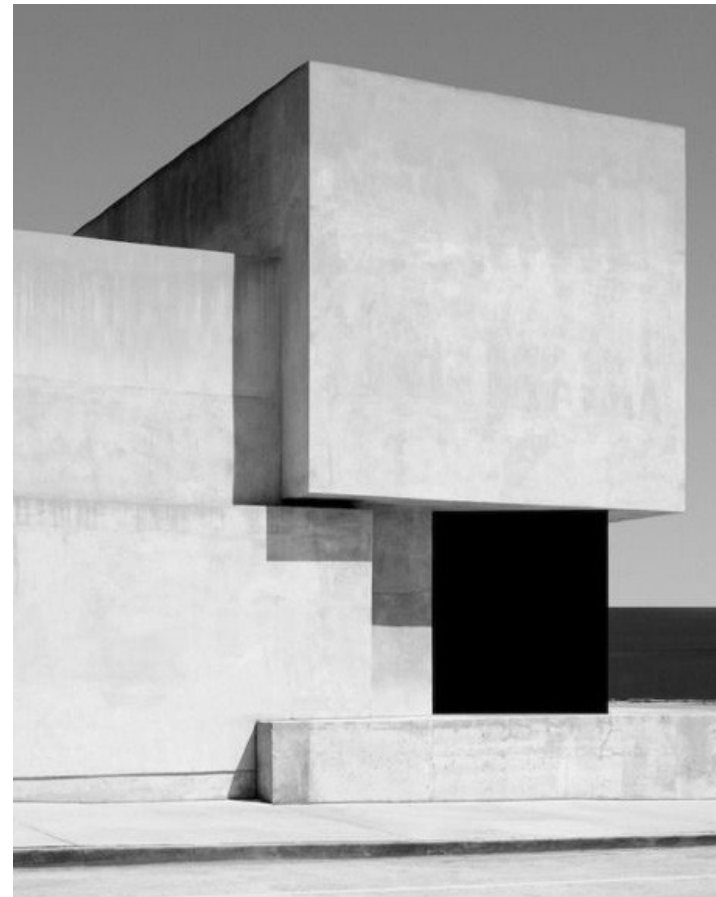

Scheme A - Imagery





Scheme A - Great Highway - Southbound

**Westside Pump Station - Reliability Improvements**

Civic Design Review - Phase 1 | 10.17.2016 | Page 16





Scheme A - Great Highway - Northbound





Scheme A - Sloat Boulevard - Eastbound





Scheme A - Sloat Boulevard - Westbound





Scheme A - Overall Perspectival Elevation





SOUTH ELEVATION

ROOF  
20'-2"

LEVEL 1  
0'-0"



WEST ELEVATION



EAST ELEVATION



NORTH ELEVATION

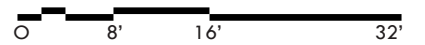

Scheme A - Electrical Building Elevations



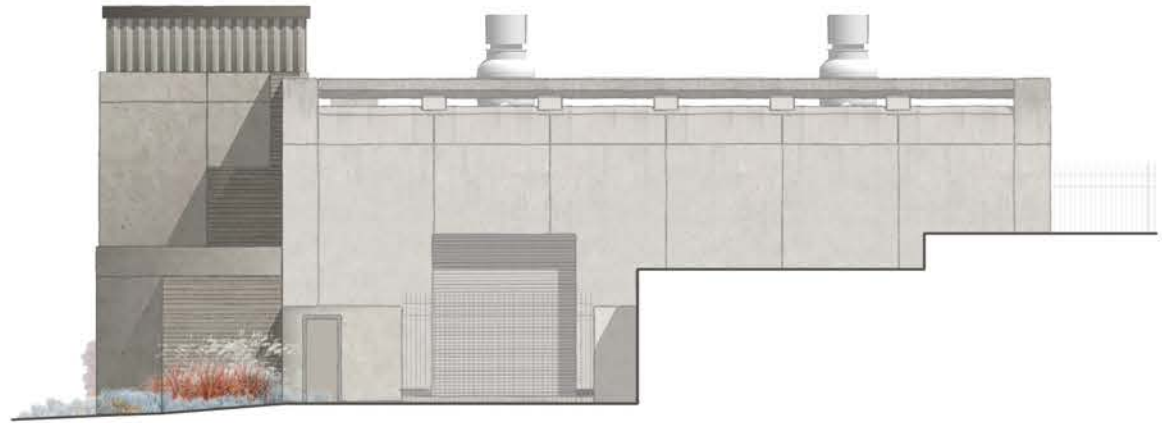

SOUTH ELEVATION

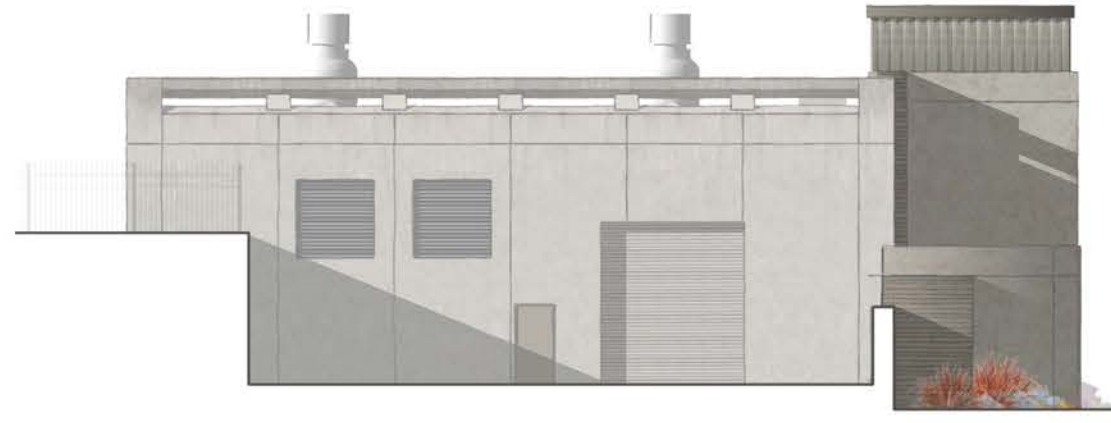

NORTH ELEVATION

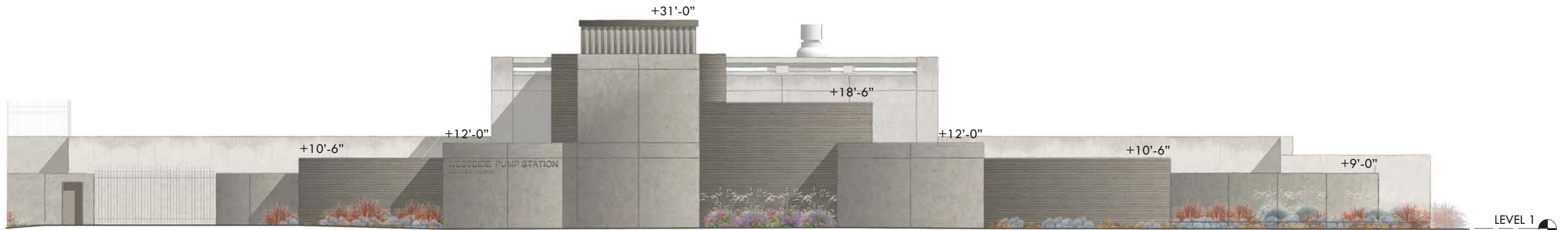

WEST ELEVATION

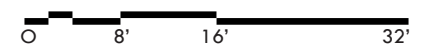

Scheme A - Main Building Elevations



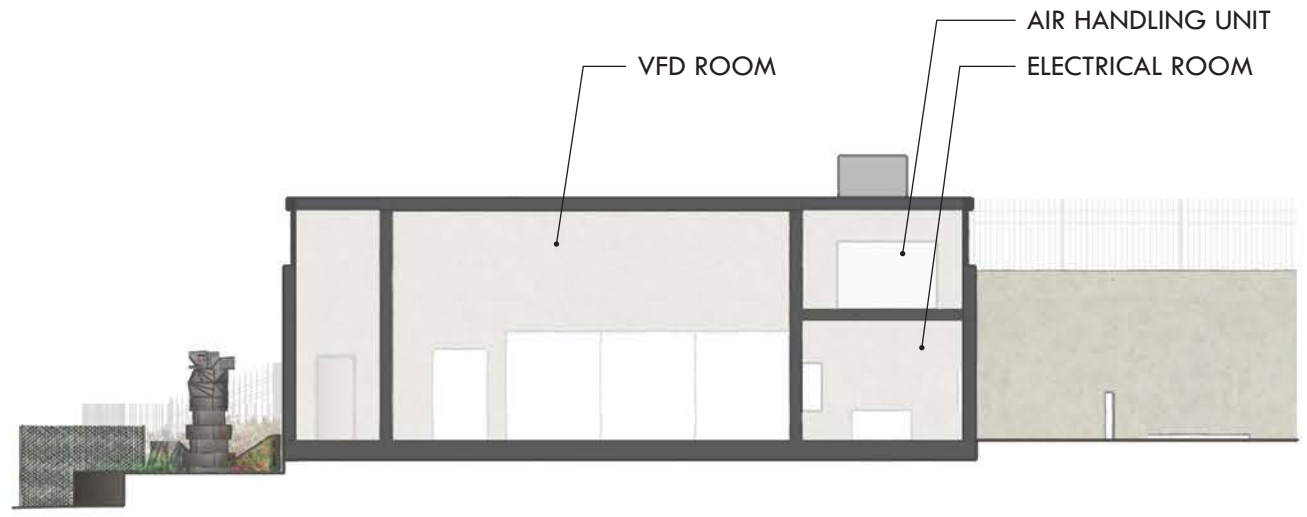

ELECTRICAL BUILDING SECTION B-B

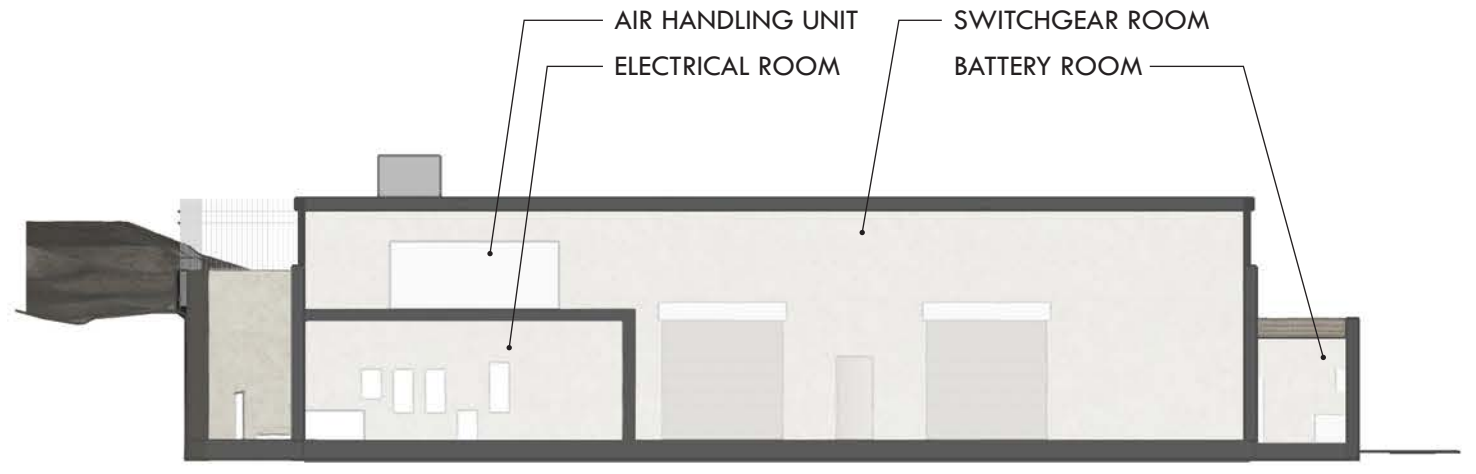

ELECTRICAL BUILDING SECTION A-A

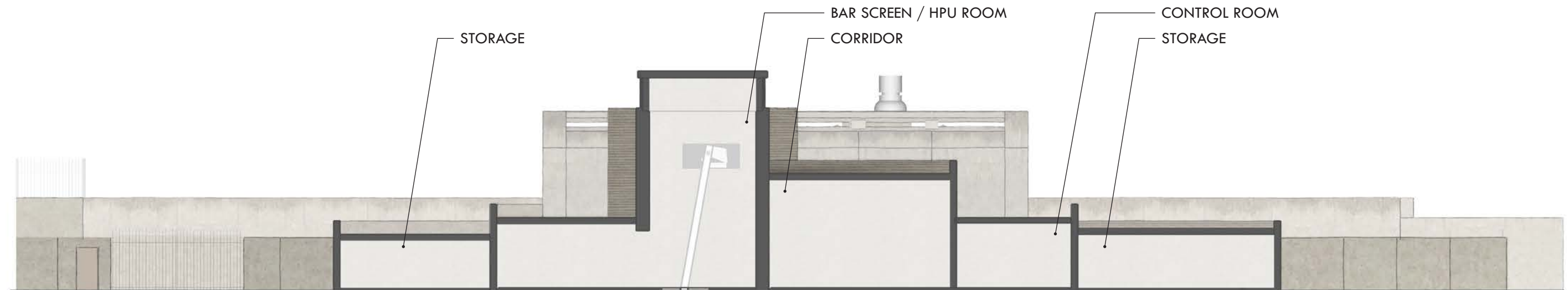

MAIN BUILDING SECTION A-A



Scheme A - Building Sections









Scheme B - Great Highway - Southbound

**Westside Pump Station - Reliability Improvements**

Civic Design Review - Phase 1 | 10.17.2016 | Page 25





Scheme B - Great Highway - Northbound





Scheme B - Sloat Boulevard - Eastbound





Scheme B - Sloat Boulevard - Westbound





Scheme B - Overall Perspectival Elevation





SOUTH ELEVATION

ROOF  
20'-2"

LEVEL 1  
0'-0"



WEST ELEVATION

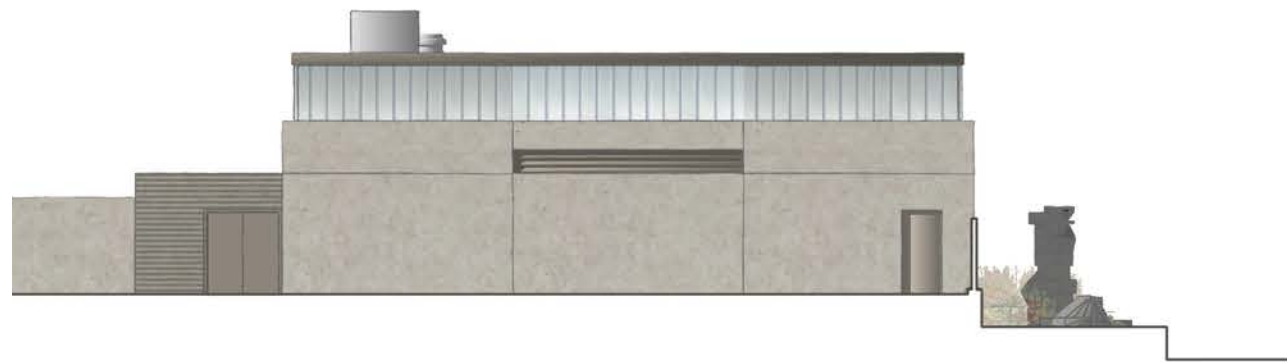

EAST ELEVATION



NORTH ELEVATION

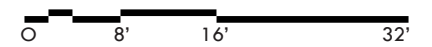

Scheme B - Exterior Elevations



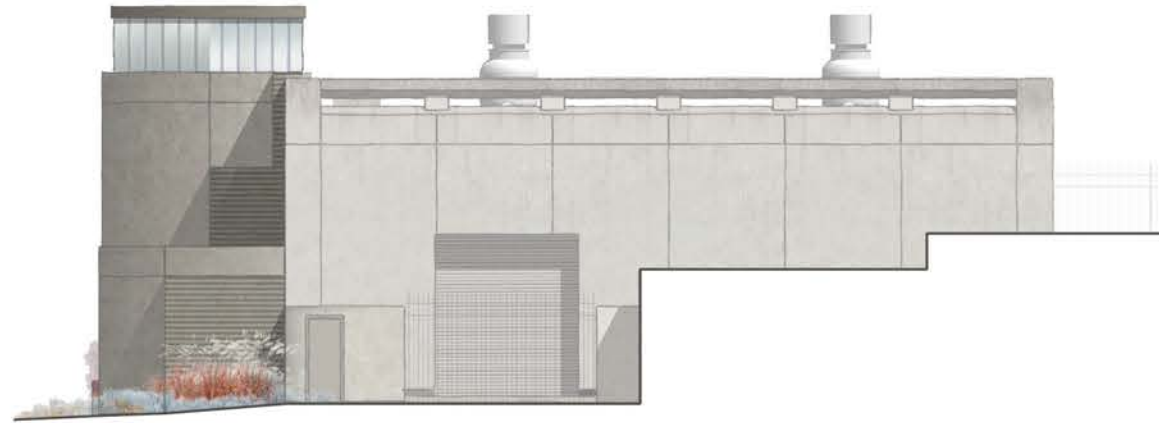

SOUTH ELEVATION

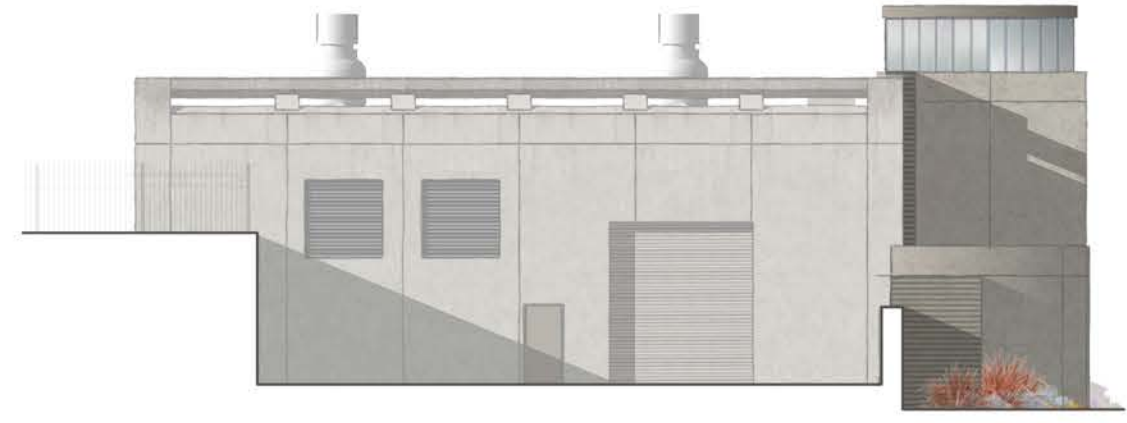

NORTH ELEVATION

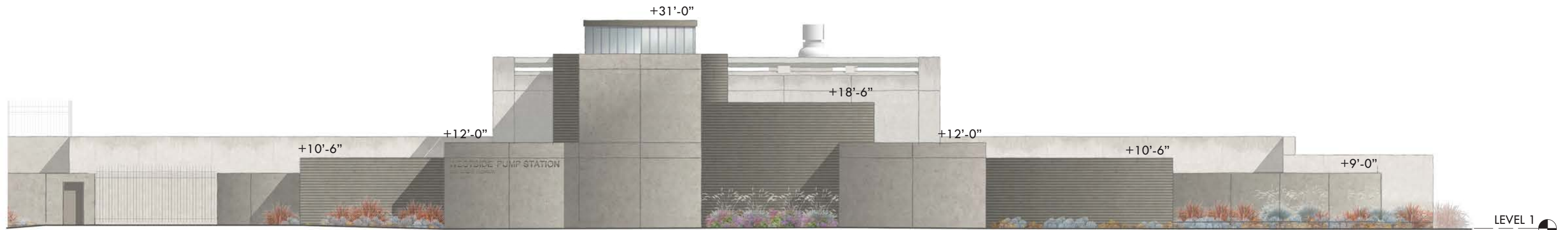

WEST ELEVATION

LEVEL 1  
0'-0"

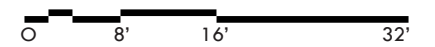

Scheme B - Exterior Elevations



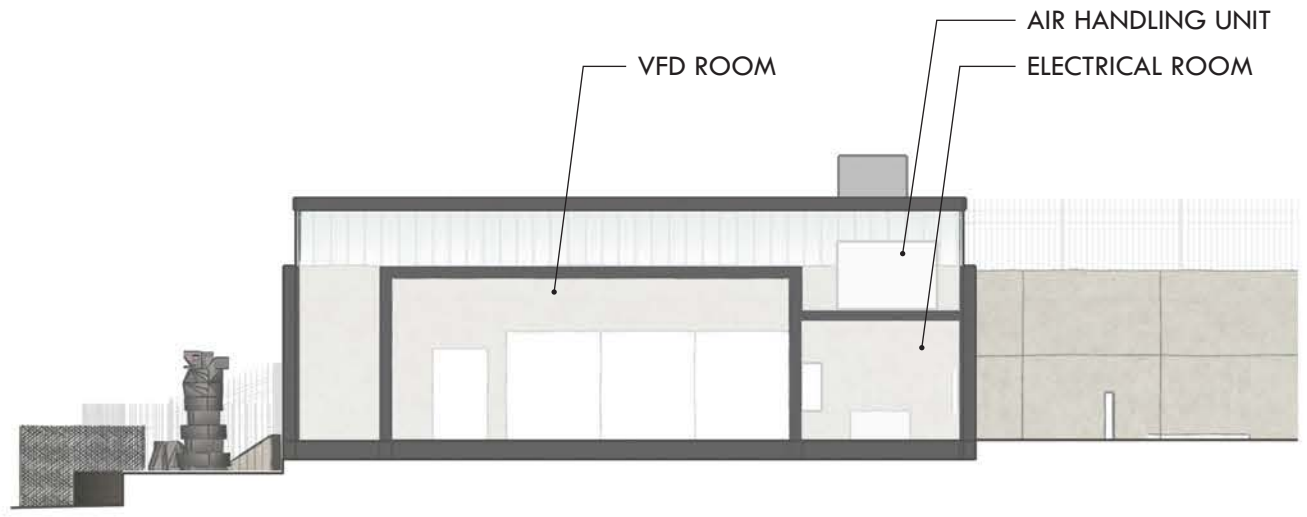

ELECTRICAL BUILDING SECTION B-B

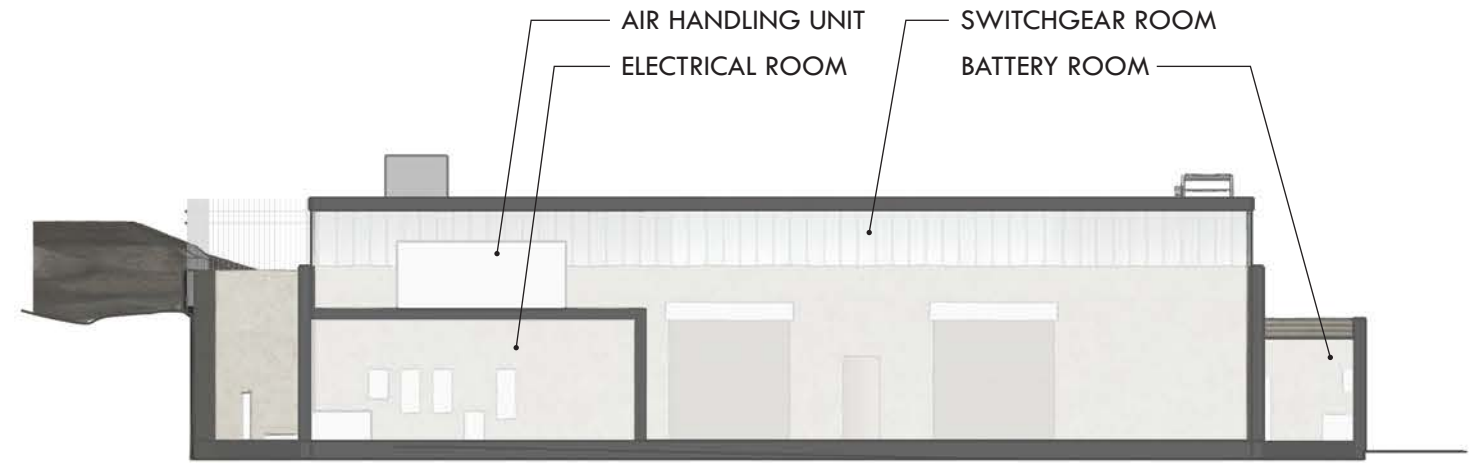

ELECTRICAL BUILDING SECTION A-A

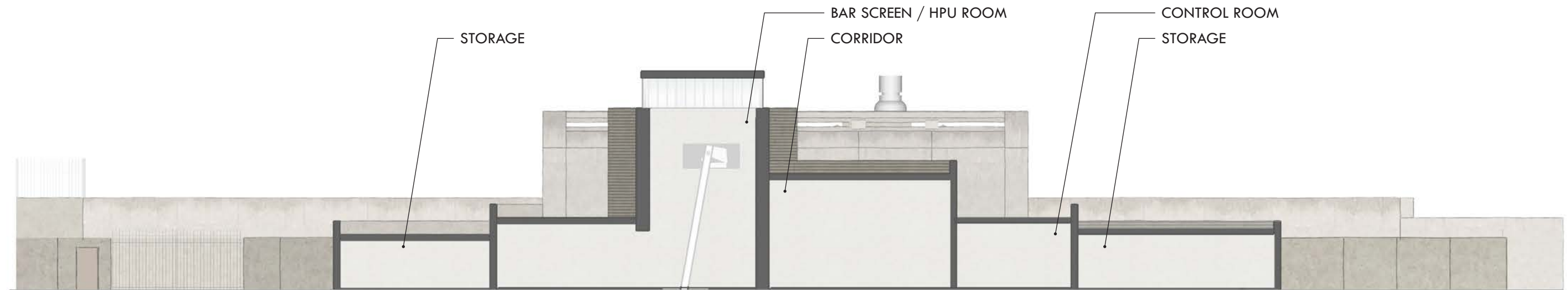

MAIN BUILDING SECTION A-A



Scheme B - Building Sections