



**WESTSIDE PUMP STATION ARTIST SELECTION PANEL
MEETING 1 SUMMARY**

MEETING DATE

February 8, 2017

VOTING SELECTION PANELISTS

Ashley Summers, Community Representative

Regina Almaguer, Arts Professional

Weston Teruya, Arts Professional

JD Beltran, Arts Commissioner

Blair Randall, Client Representative

PROCESS

Round One:

Arts Commission staff presented the qualifications of 11 artists selected from the 2015/16 Prequalified Artist Pool for the Westside Pump Station public art opportunity. "Yes/No" majority votes based on the criteria of Artistic Excellence and Appropriate to Project Goals yielded 6 artists to move to Round Two.

Round Two:

The Artist Selection Panel discussed the qualifications of the semi-finalists and scored each artist on the following criteria (1= low score):

- Artistic Excellence (1-10)
- Appropriate to Project Goals (1-10)

Round Two voting yielded three finalists and one alternate to recommend to the Arts Commission.

RESULTS

The following artists received the highest scores:

Finalists:

Jet Martinez	95
Jovi Schnell	86
Aileen Barr	84
t.w. five	71

ARTS COMMISSION APPROVAL

Motion: Motion to approve the following finalists for the Westside Pump Station Reliability Improvements Project Selection Panel as recommended by the Westside Pump Station Reliability Improvements Project Selection Panel: Jet Martinez, Jovi Schnell, Aileen Barr, and alternate t.w. five.

WESTSIDE PUMP STATION
RELIABILITY IMPROVEMENTS
CIVIC DESIGN REVIEW - PHASE 1 - OCTOBER 17, 2016

CITY & COUNTY OF SAN FRANCISCO
PUBLIC UTILITIES COMMISSION











PROJECT BACKGROUND AND OBJECTIVE

The Westside Pump Station has been in service for over 30 years since 1985. It is the SFPUC's main wastewater pump station servicing the west side of the City of San Francisco therefore its continued service and reliability is critical. The objective of the Westside Pump Station Reliability Improvements Project is to increase reliability of its operations to comply with the current maximum permitted level of Combined Sewage Discharges.

SCOPE OF WORK

- Construction of a below-grade channel and a vertical shaft with connection to existing facility
- Renovation/reconstruction of a portion of the existing pump station to accommodate construction of new channel/shaft and installation of new mechanical equipment
- Construction of a new electrical building to provide a redundant power feed and increase the power capacity
- Providing a new driveway for improved access and other site improvements

-  PUMP STATION
-  COMBINED SEWER DISCHARGE (CSD)
-  WATERSHED INPUT
-  FORCE MAIN / PRESSURIZED FLOW
-  TUNNEL
-  TRANSPORT / STORAGE STRUCTURE
-  OCEANSIDE WATER POLLUTION CONTROL PLANT
- SWOO SOUTHWEST OCEAN OUTFALL

Project Background and Objective

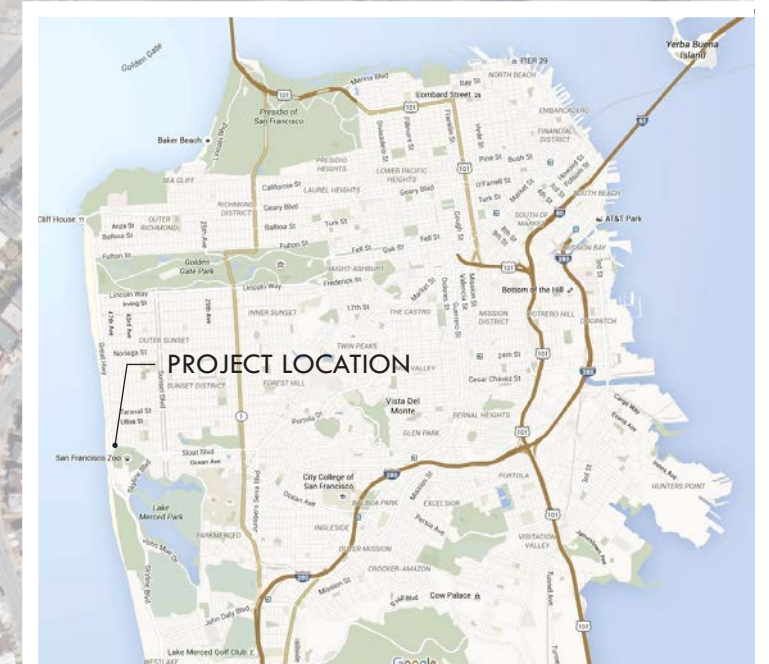

Project Location

SLOAT BOULEVARD LOOKING WEST



SLOAT BOULEVARD LOOKING EAST



Street Views



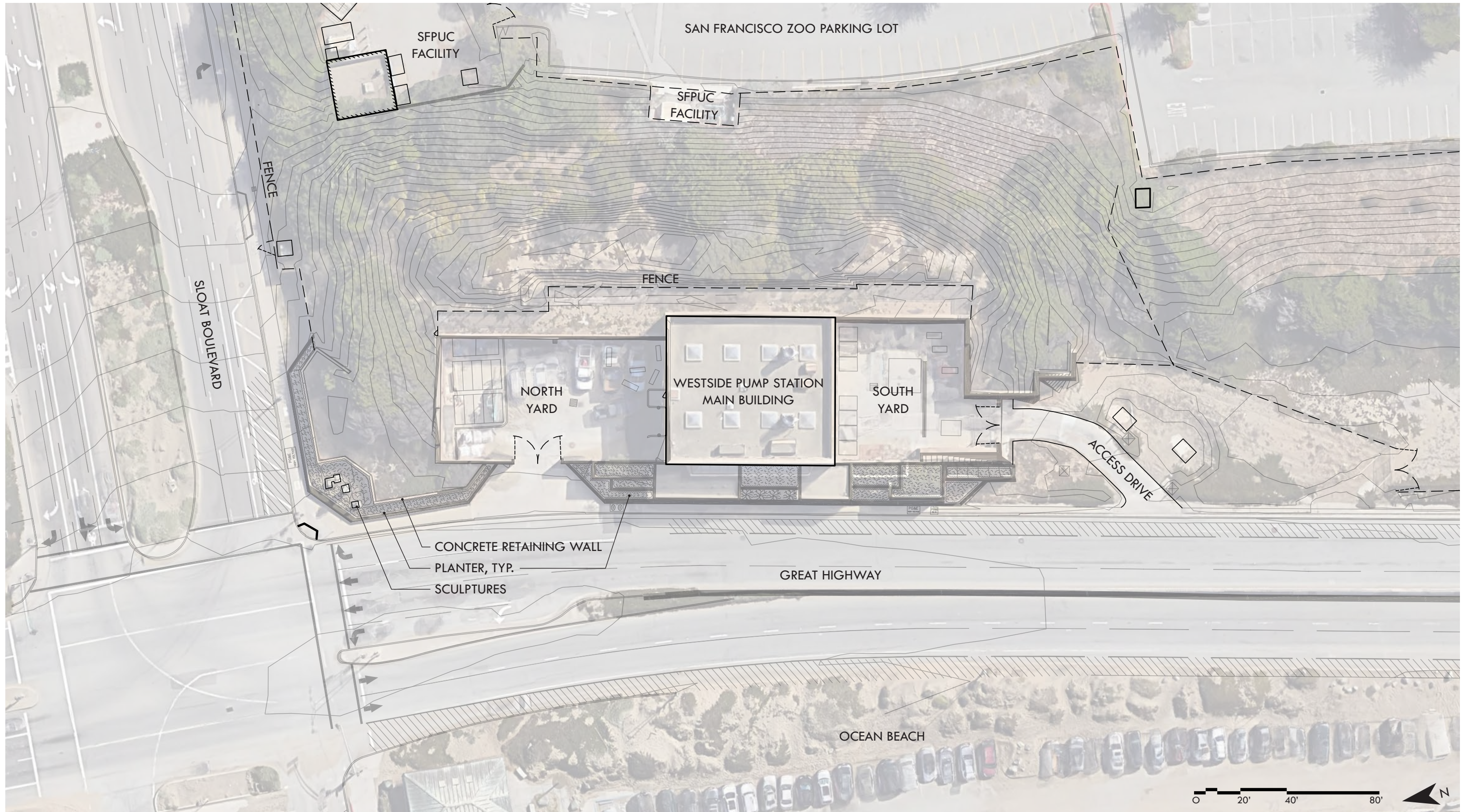

Existing Site Plan

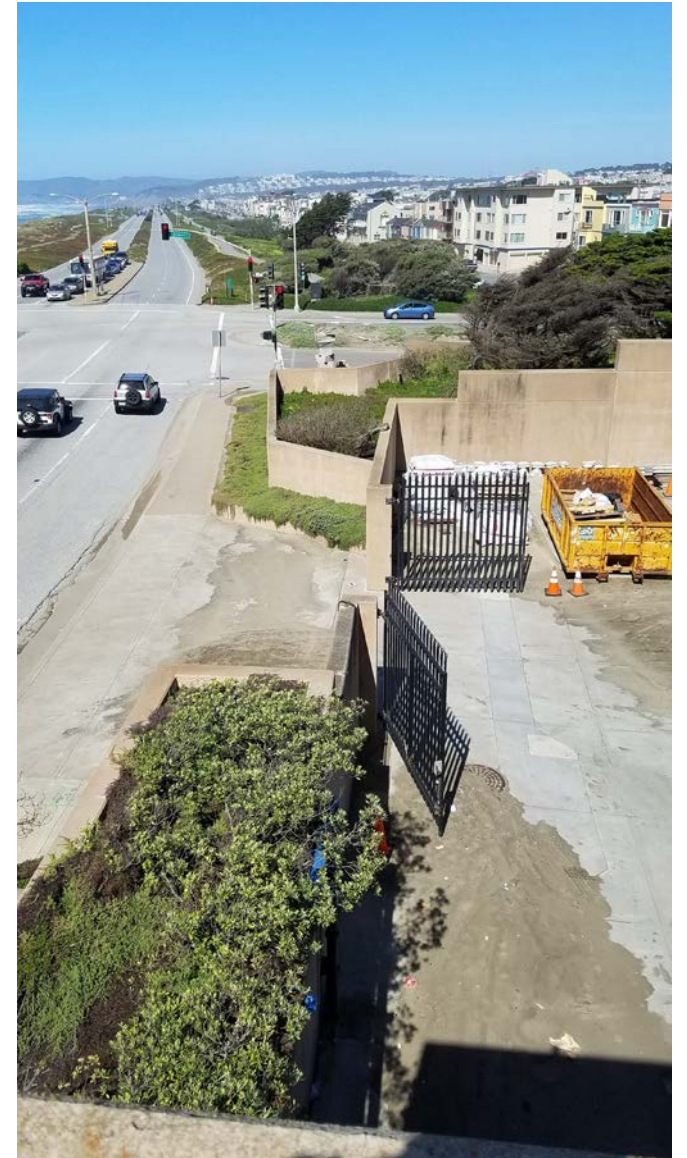

Photos of Existing Site

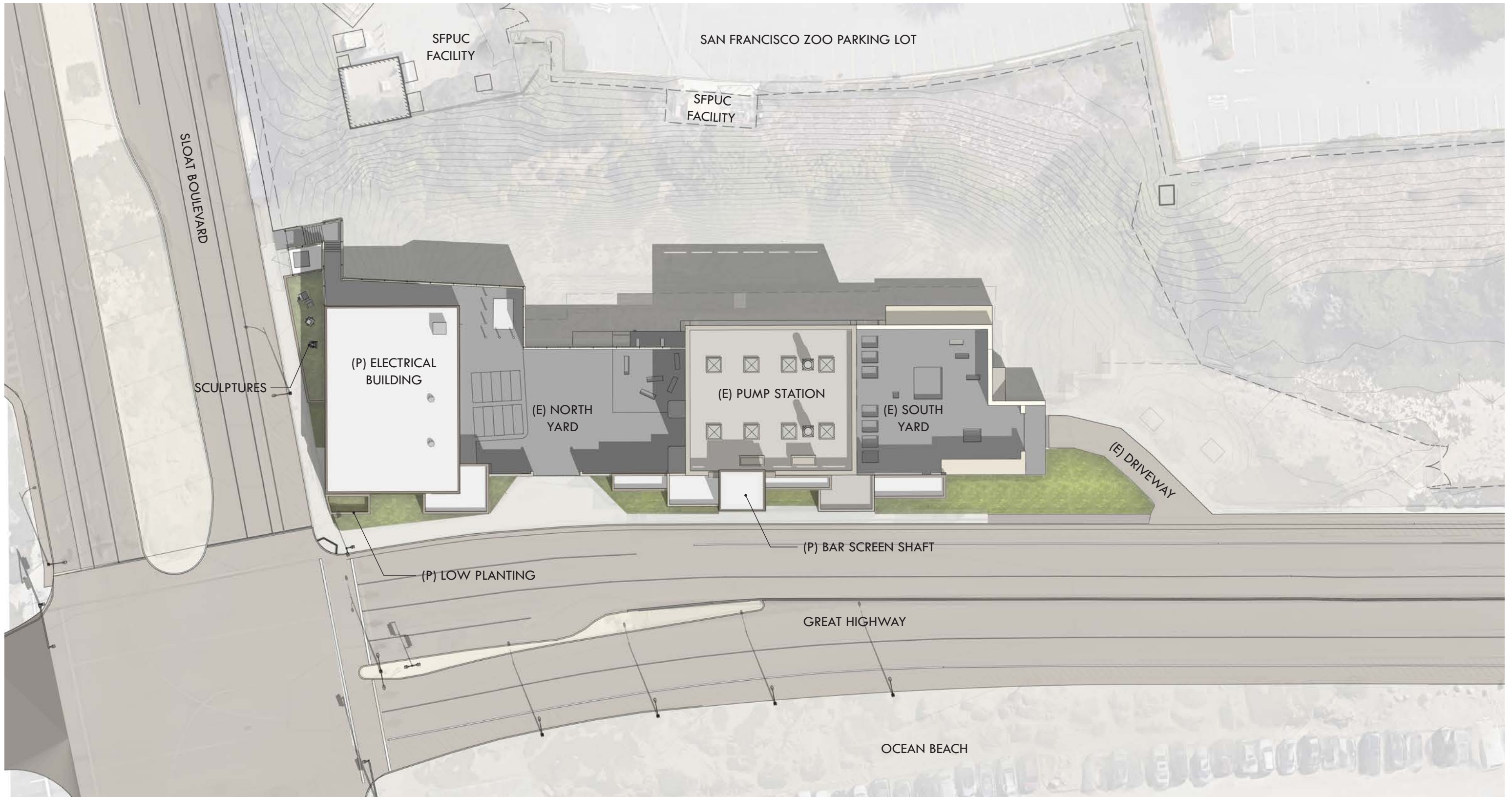

Proposed Site Plan

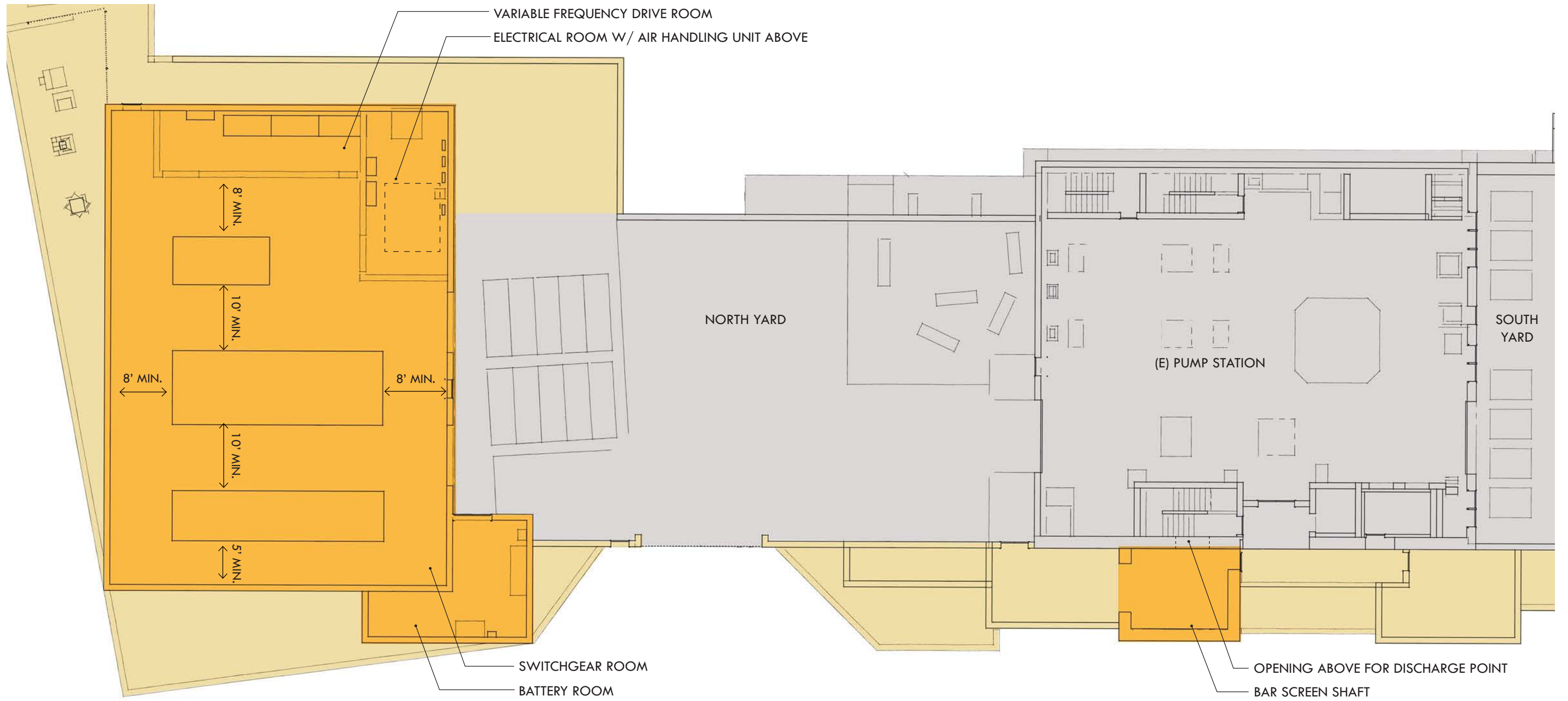

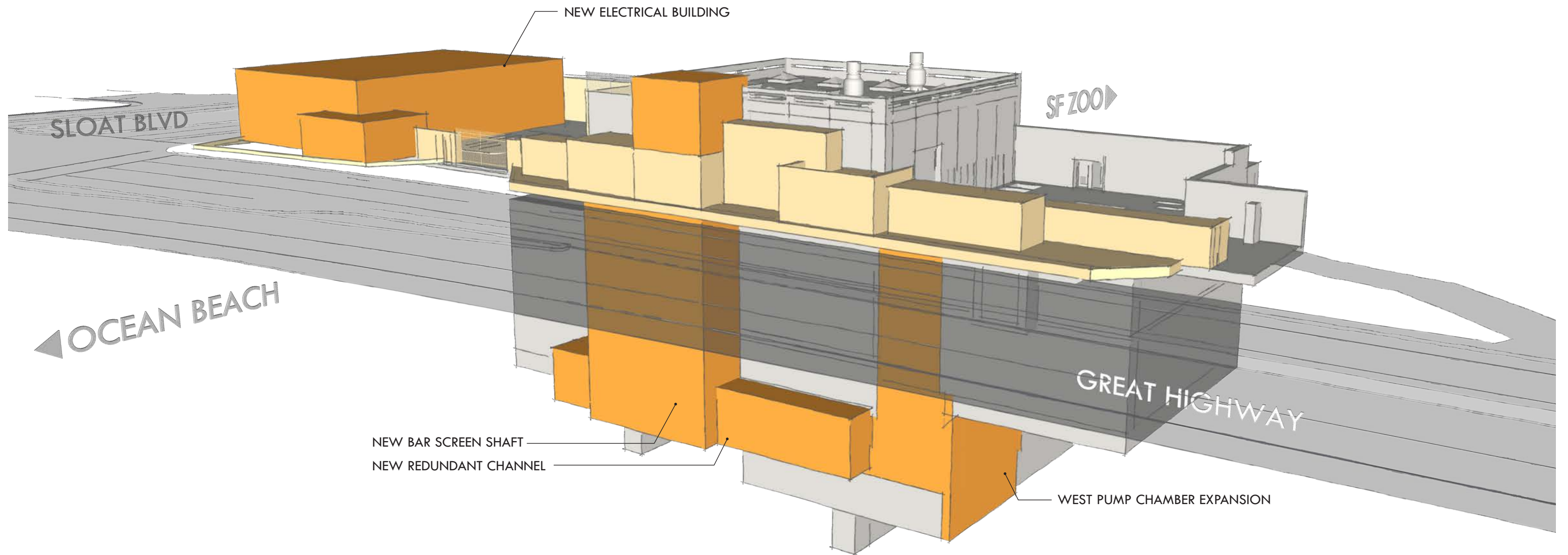

EXISTING TO REMAIN
 EXISTING TO BE MODIFIED / RECONSTRUCTED*
 PROPOSED ADDITIONS

* RECONSTRUCTION NECESSITATED MAINLY BY EXCAVATION FOR WORK BELOW GRADE

Proposed Program

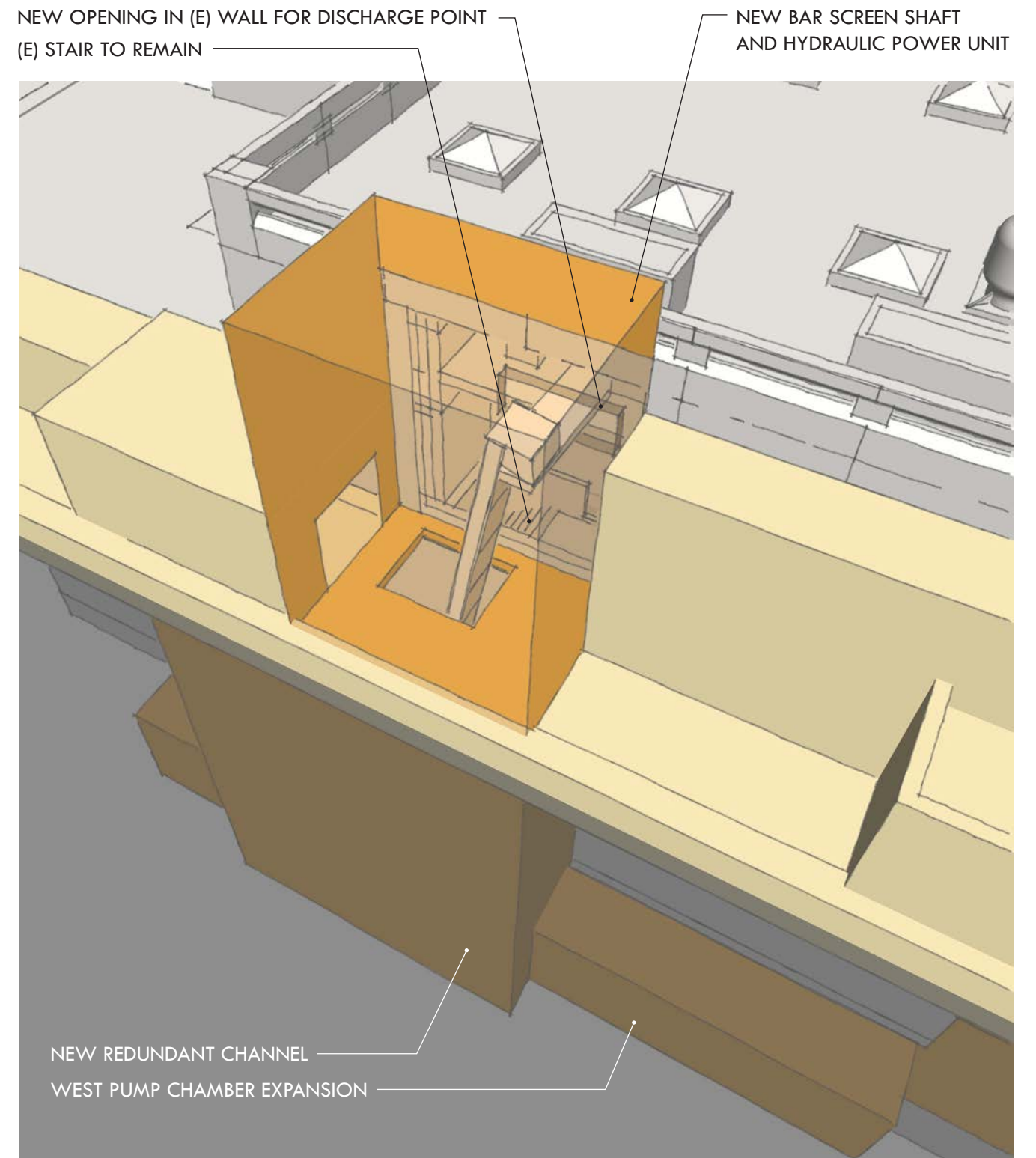
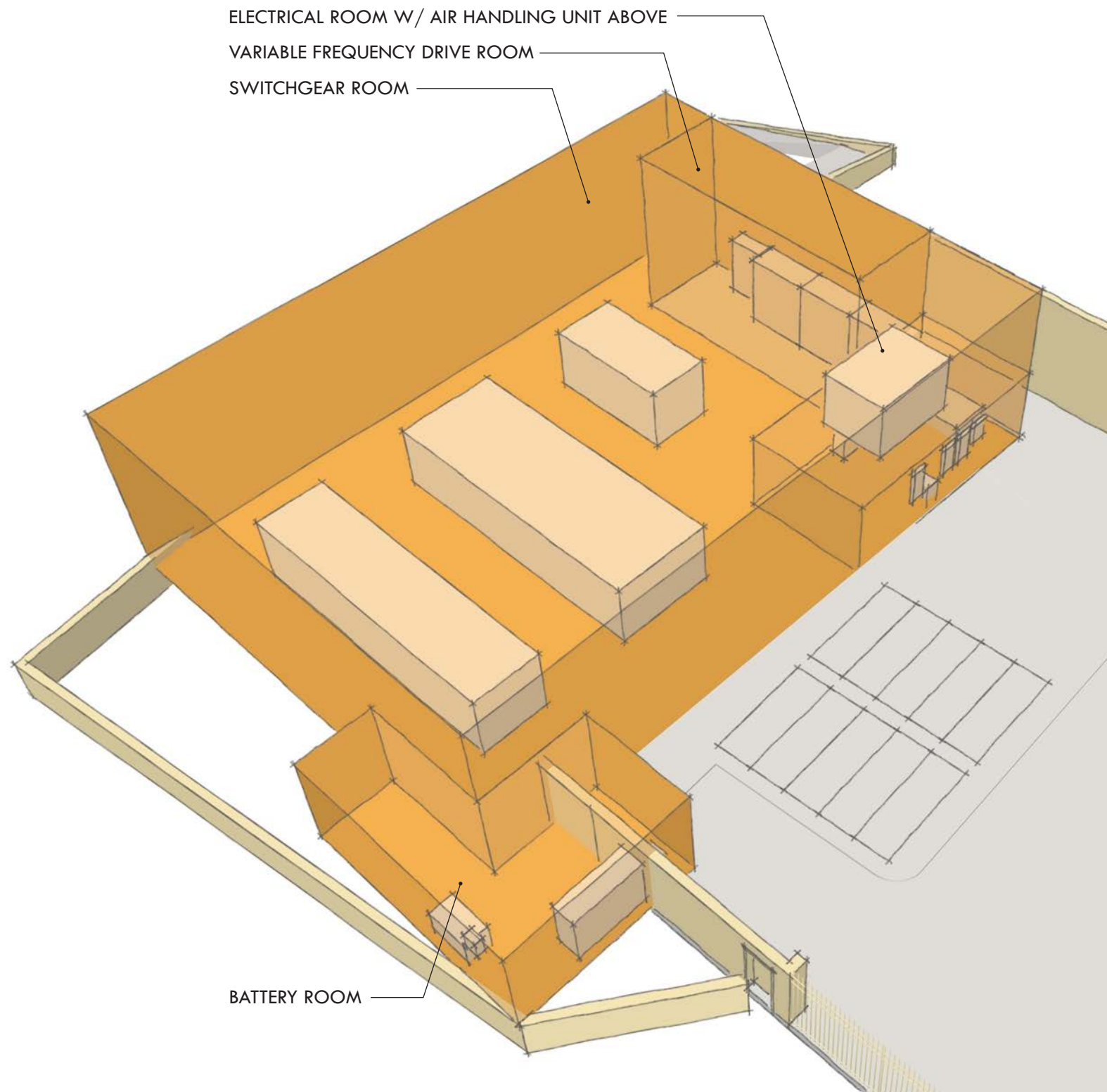

- EXISTING TO REMAIN
- EXISTING TO BE MODIFIED / RECONSTRUCTED
- PROPOSED ADDITIONS

Program Location and Form

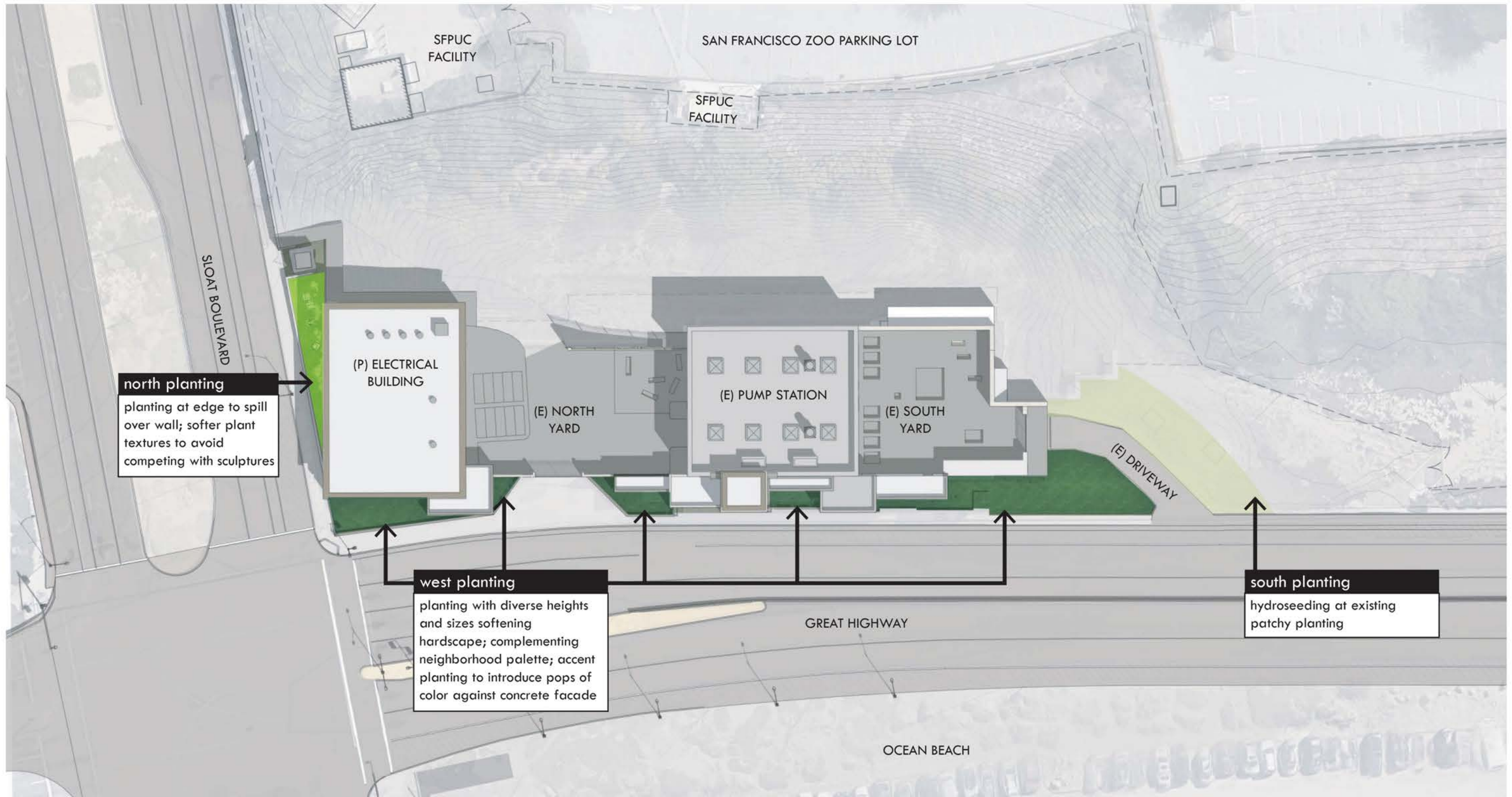

WEST PLANTING

TALLER (ABOVE 2FT)



NEW ZEALAND FLAX
PHORMIUM 'MARGARET JONES'
INFREQUENT



BLUE OAT GRASS
HELICTOTRICHON SEMPERVIRENS
SUMMER

MID (1 TO 2FT)



BLUE CHALK STICKS
SENECIO MANDRALISCAE
SUMMER



SEA LAVENDER
LIMONIUM CALIFORNICUM
LATE SUMMER-EARLY WINTER



CORAL ALOE
ALOE STRIATA
WINTER-SPRING

LOW (BELOW 1FT)



ANGELINA STONECROP
SEDUM RUPESTRE 'ANGELINA'
SUMMER

NORTH PLANTING

TALLER (ABOVE 2FT)



LION'S EAR
LEONOTIS LEONURUS
SPRING-FALL



BLUE OAT GRASS
HELICTOTRICHON SEMPERVIRENS
SUMMER

MID (1 TO 2FT)



ROCK PURSLANE
CALINDRINIA GRANDIFLORA
SUMMER

LOW (BELOW 1FT)



ANGELINA STONECROP
SEDUM RUPESTRE 'ANGELINA'
SUMMER



LITTLE SUR MANZANITA
ARCTOSTAPHYLOS EDMUNDSII
WINTER-SPRING

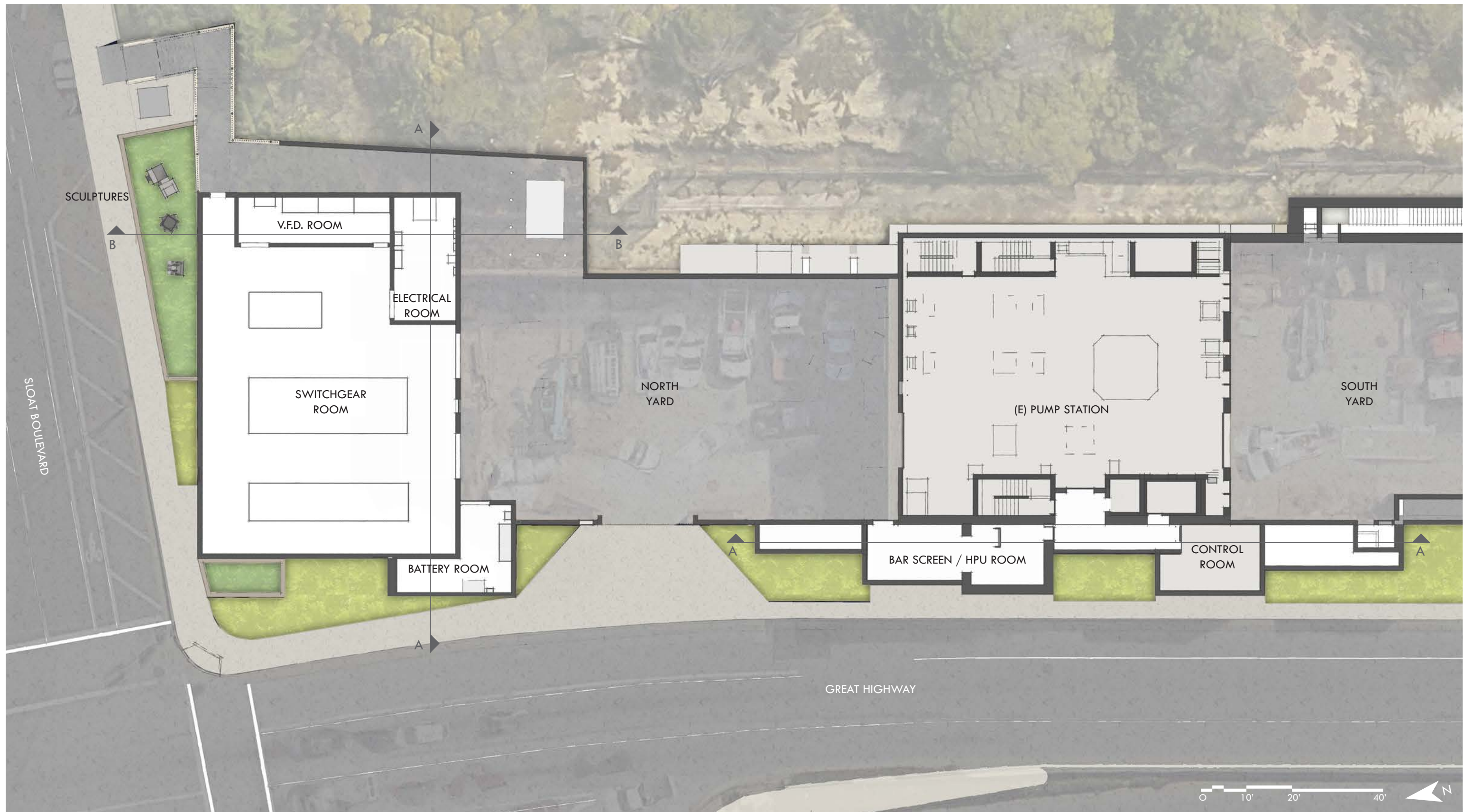

Floor Plan

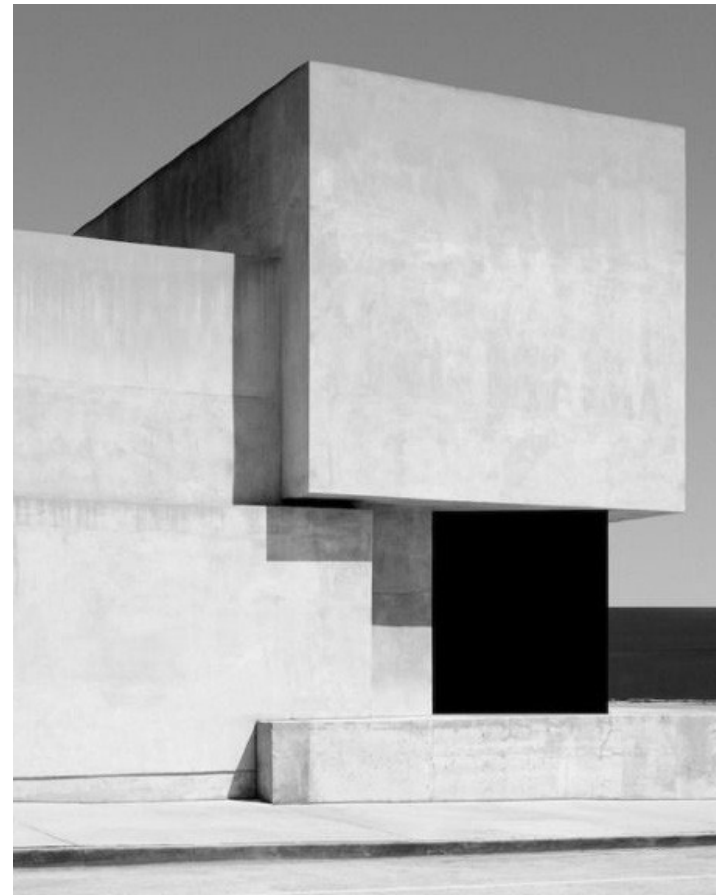

Scheme A - Imagery



Scheme A - Great Highway - Southbound

Westside Pump Station - Reliability Improvements

Civic Design Review - Phase 1 | 10.17.2016 | Page 16



Scheme A - Great Highway - Northbound



Scheme A - Sloat Boulevard - Eastbound



Scheme A - Sloat Boulevard - Westbound



Scheme A - Overall Perspectival Elevation

Westside Pump Station - Reliability Improvements

Civic Design Review - Phase 1 | 10.17.2016 | Page 20



SOUTH ELEVATION



WEST ELEVATION



EAST ELEVATION



NORTH ELEVATION

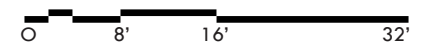

Scheme A - Electrical Building Elevations

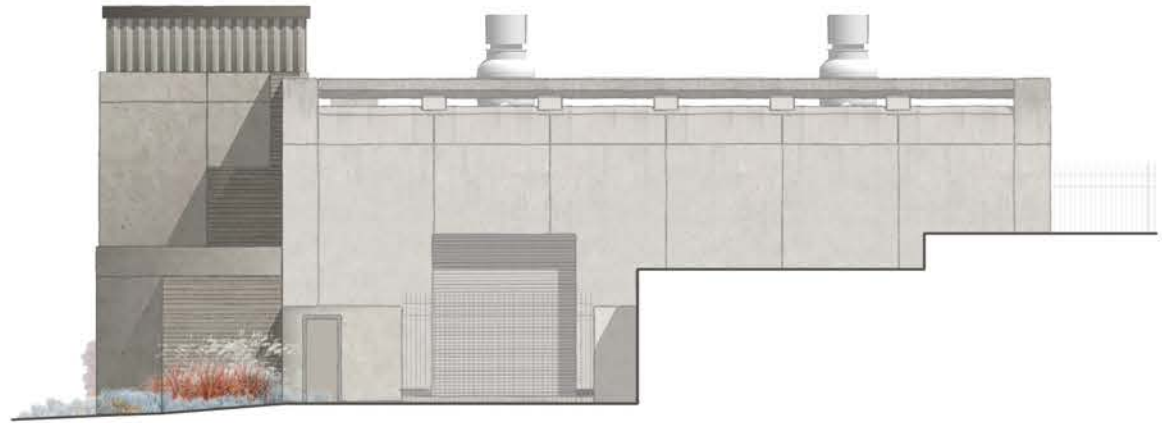

SOUTH ELEVATION

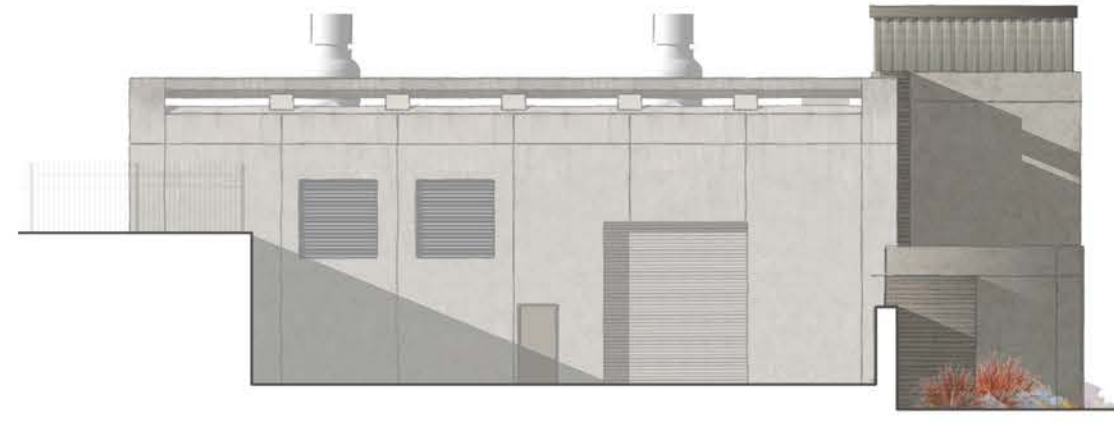

NORTH ELEVATION

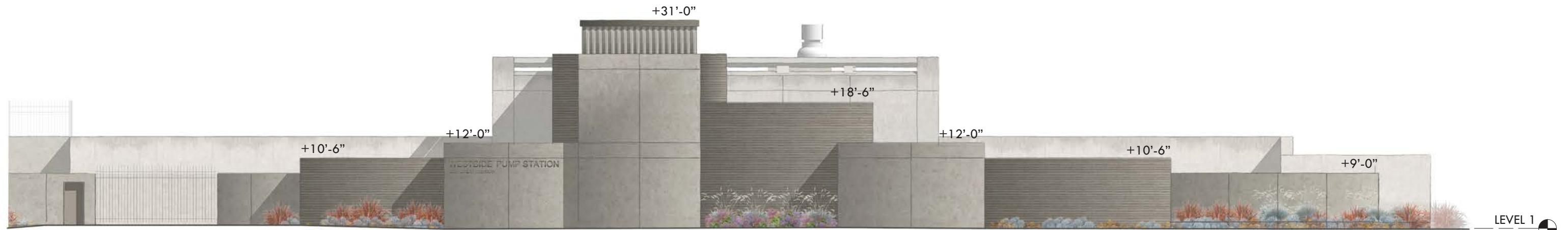

WEST ELEVATION

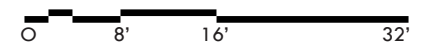

Scheme A - Main Building Elevations

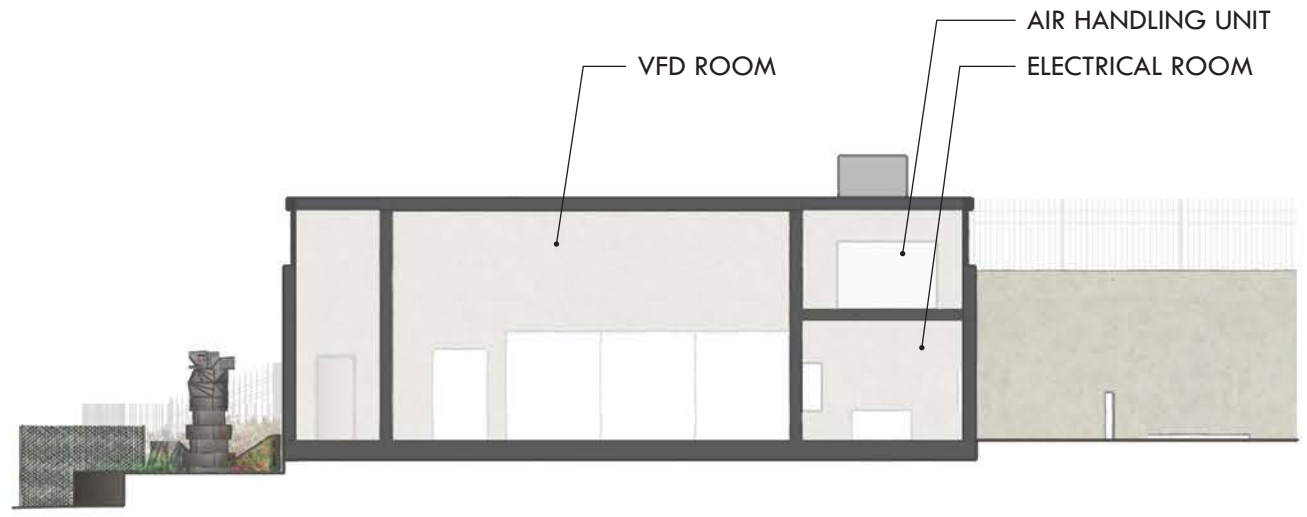

ELECTRICAL BUILDING SECTION B-B

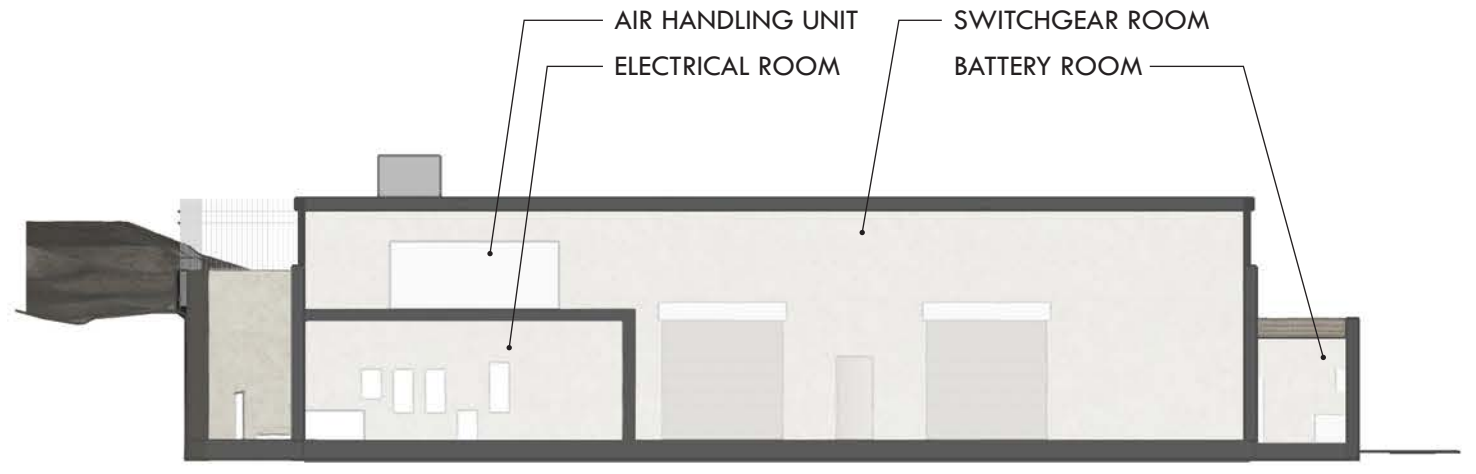

ELECTRICAL BUILDING SECTION A-A

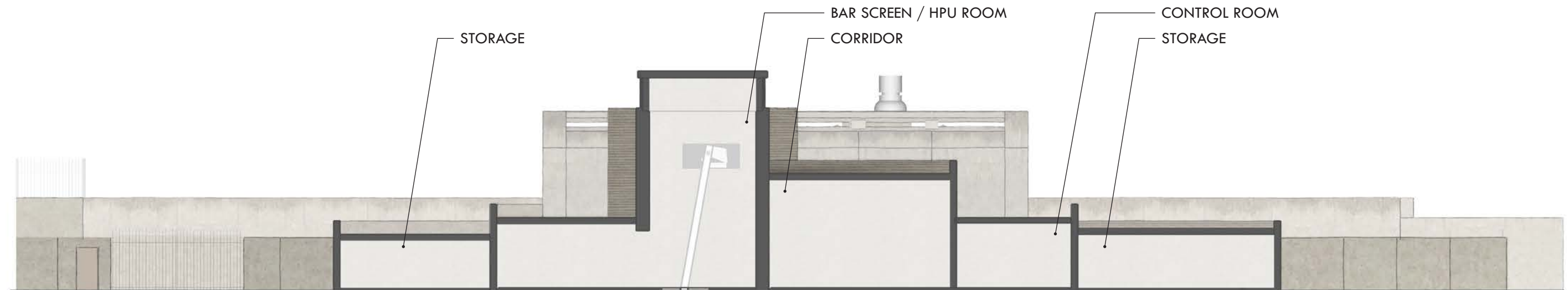

MAIN BUILDING SECTION A-A



Scheme A - Building Sections

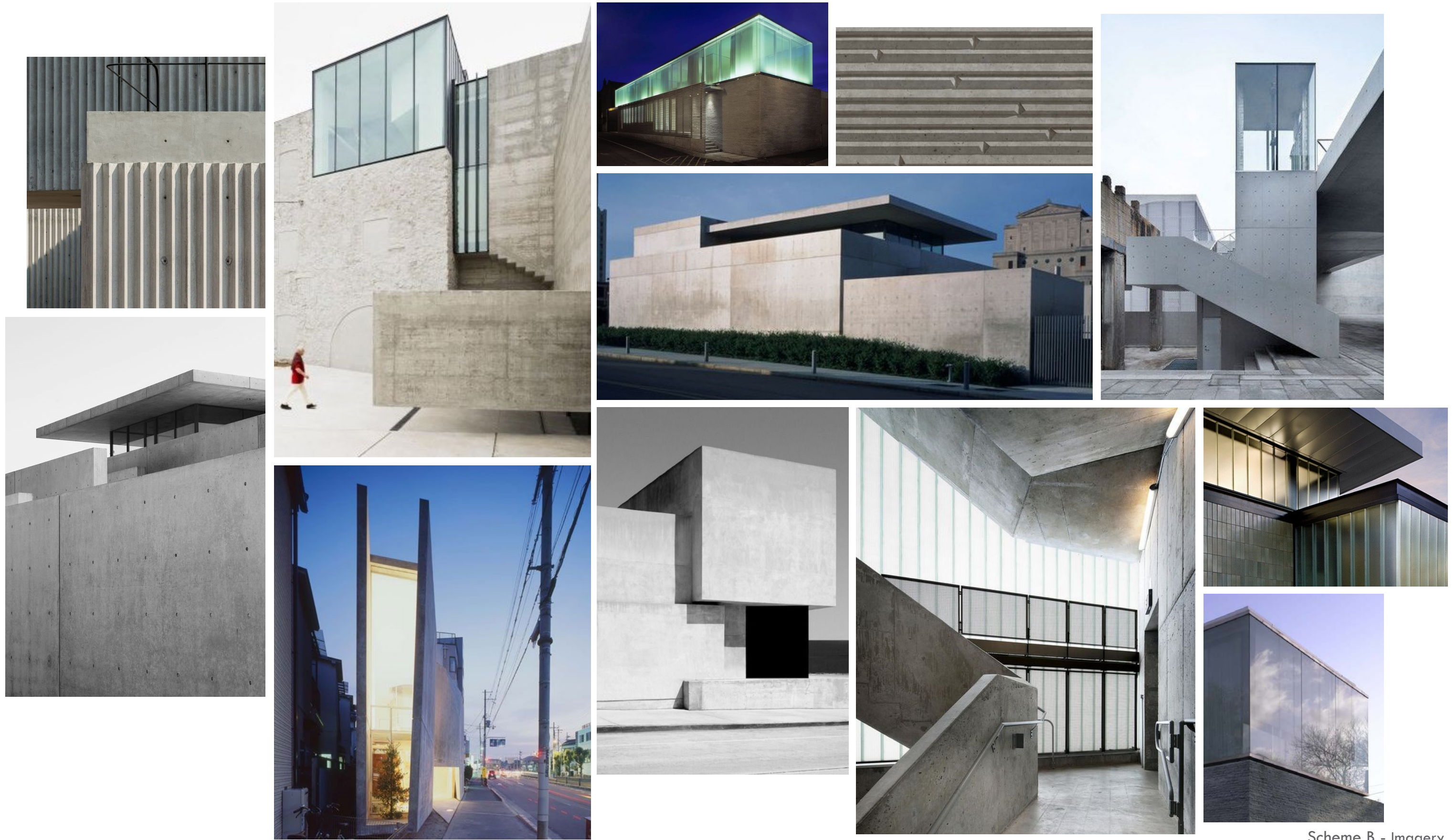

Scheme B - Imagery



Scheme B - Great Highway - Southbound



Scheme B - Great Highway - Northbound



Scheme B - Sloat Boulevard - Eastbound



Scheme B - Sloat Boulevard - Westbound



Scheme B - Overall Perspectival Elevation



SOUTH ELEVATION



WEST ELEVATION



EAST ELEVATION



NORTH ELEVATION

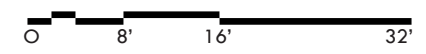

Scheme B - Exterior Elevations

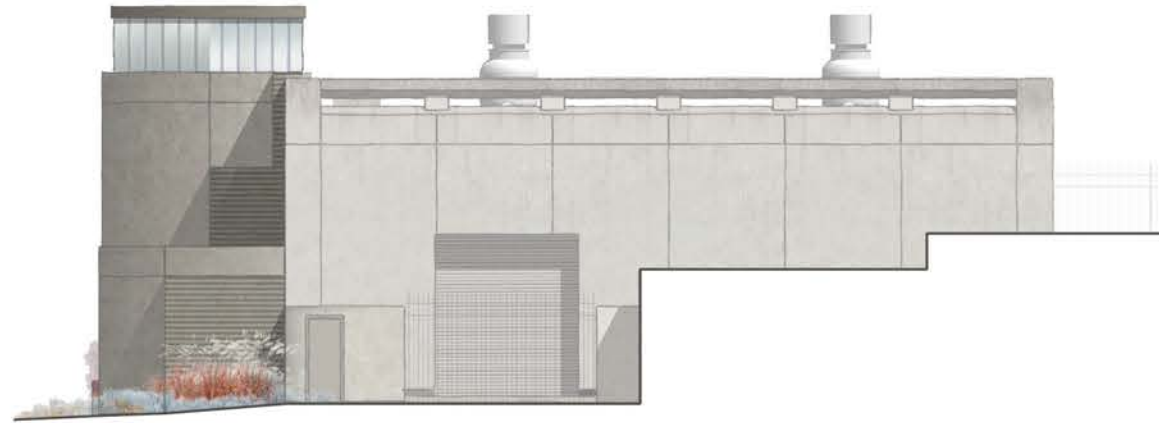

SOUTH ELEVATION

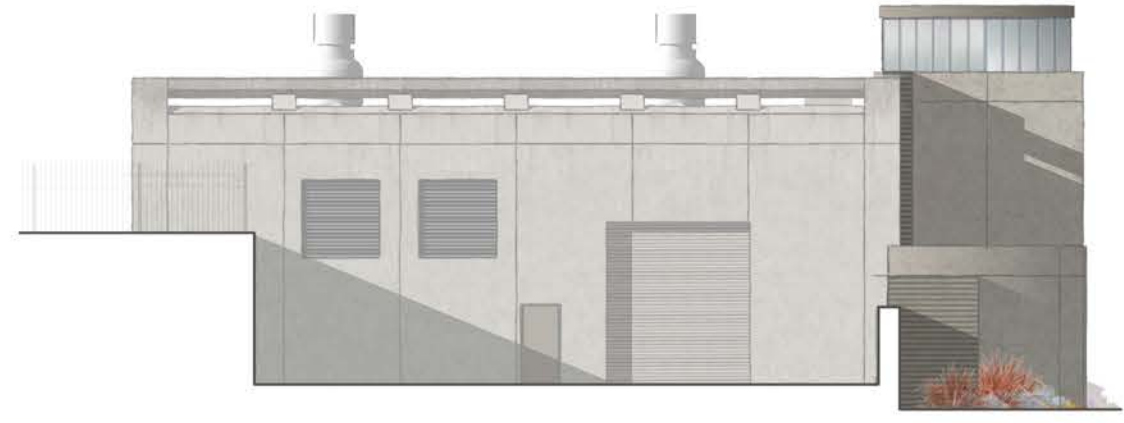

NORTH ELEVATION

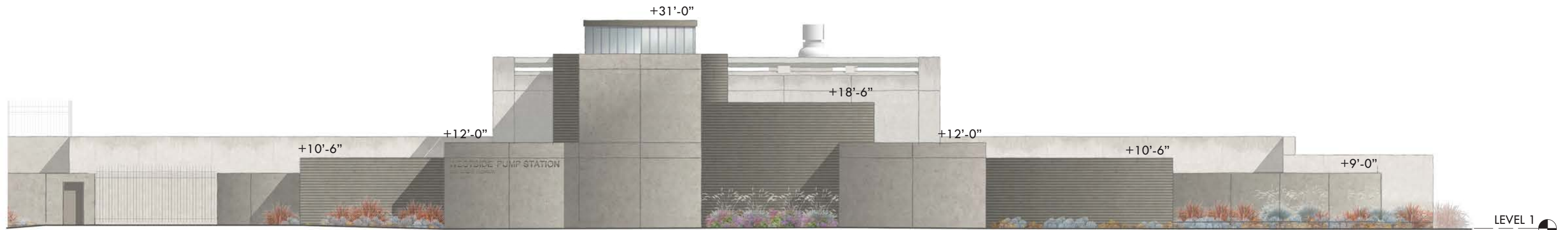

WEST ELEVATION

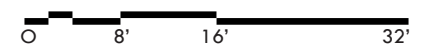

Scheme B - Exterior Elevations

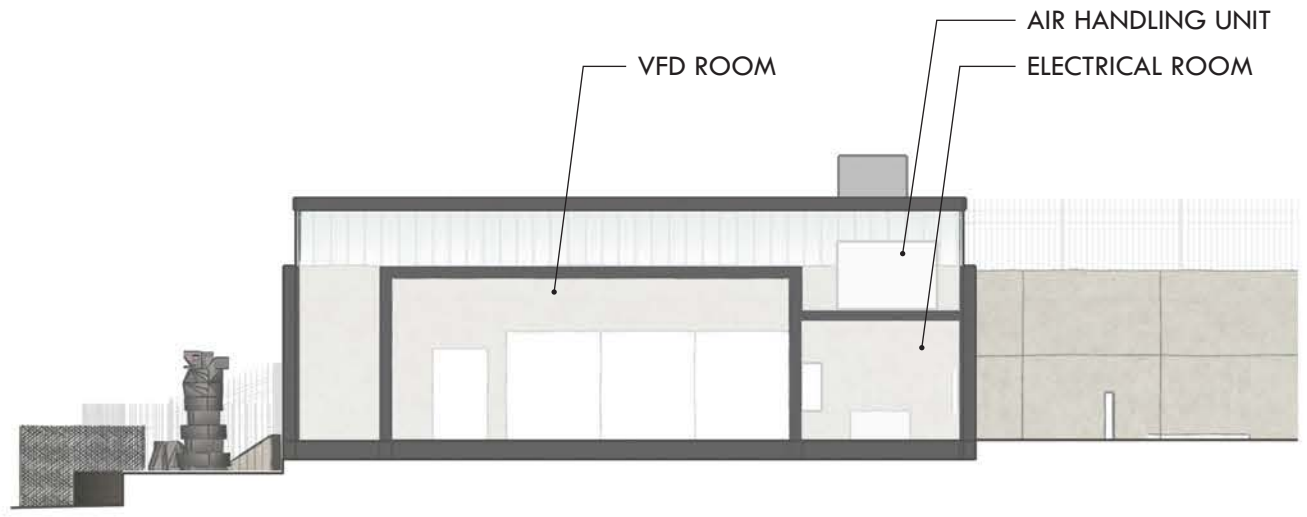

ELECTRICAL BUILDING SECTION B-B

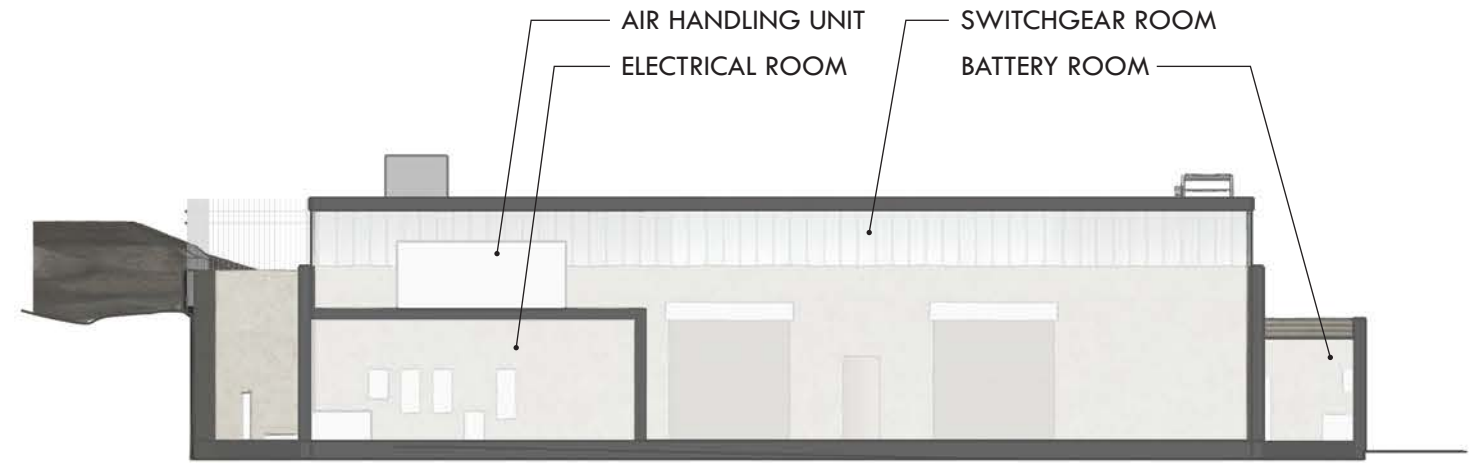

ELECTRICAL BUILDING SECTION A-A

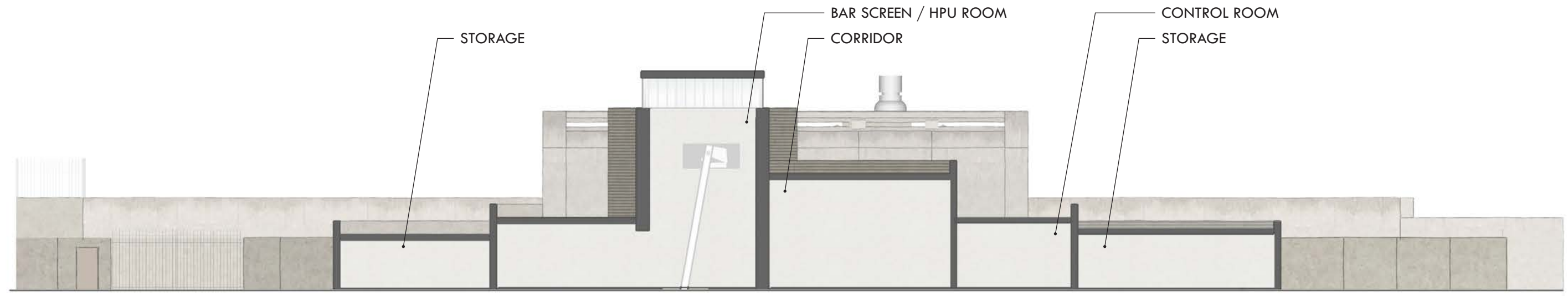

MAIN BUILDING SECTION A-A



Scheme B - Building Sections

Jet Martinez



aware

MATHEW B. GALLERY

JET MARTINEZ

AN EARTHQUAKE WILL NEVER AFFECT ME. THINK AGAIN.

DENTAL OFFICE

UPTOWN THEATRE



OOT
CAMP



aware

MATHEW B. GALLERY

JET MARTINEZ

AN EARTHQUAKE WILL NEVER AFFECT ME. THINK AGAIN.

DENTAL OFFICE
800-4321

UPTOWN THEATRE
THE FOX THEATRE
1000 N. 3RD ST.



sfac San Francisco Art Center
Alvin Martin
Amelia San Francisco

Prin

Jovi Schnell







Aileen Barr



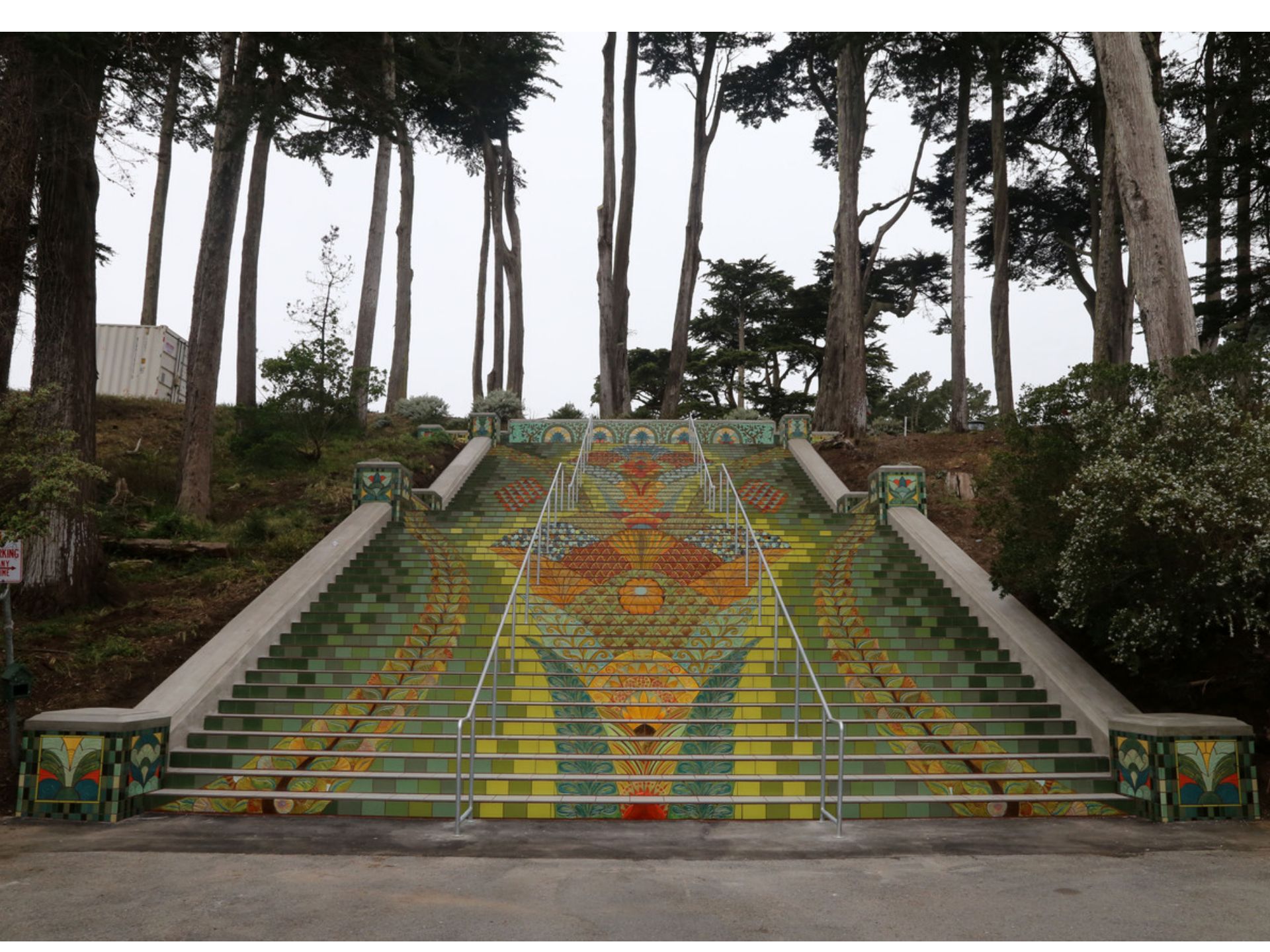

PARKING
BY
HERE



t.w. five



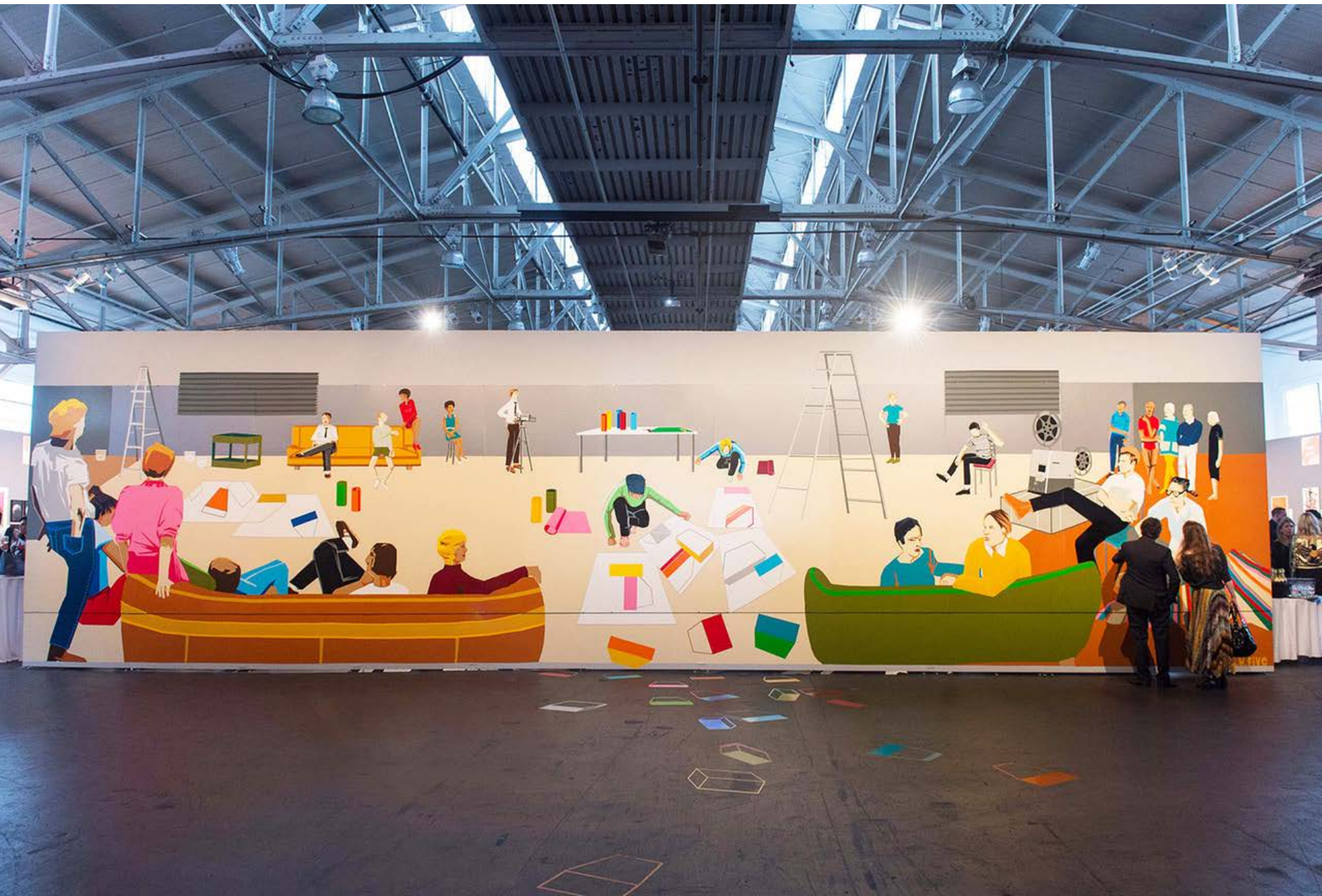

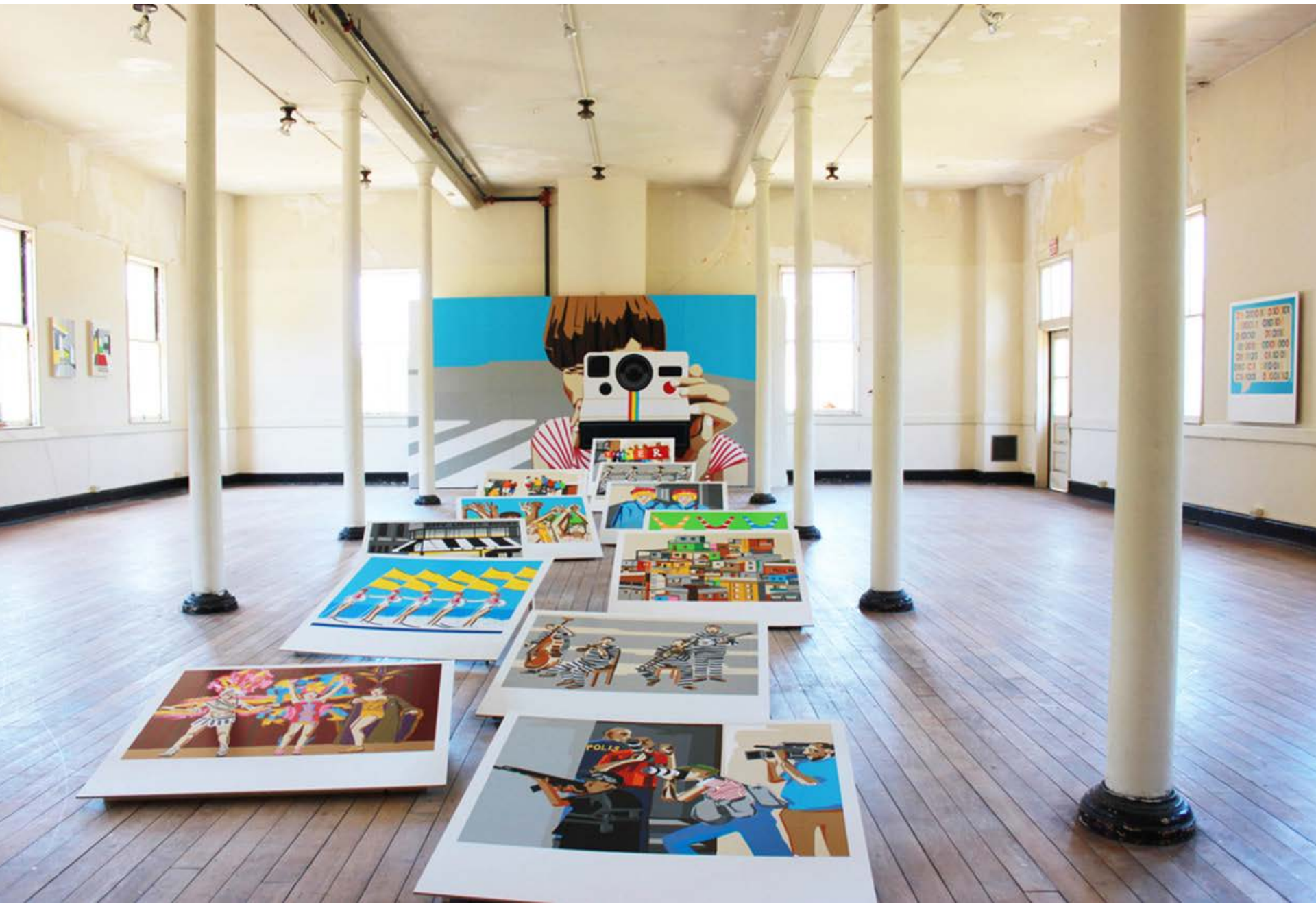

THE 2010-11 545 SE
000001 000001
000002 000002
000003 000003
000004 000004
000005 000005
000006 000006
000007 000007
000008 000008
000009 000009
000010 000010
000011 000011
000012 000012
000013 000013
000014 000014
000015 000015
000016 000016
000017 000017
000018 000018
000019 000019
000020 000020
000021 000021
000022 000022
000023 000023
000024 000024
000025 000025
000026 000026
000027 000027
000028 000028
000029 000029
000030 000030
000031 000031
000032 000032
000033 000033
000034 000034
000035 000035
000036 000036
000037 000037
000038 000038
000039 000039
000040 000040
000041 000041
000042 000042
000043 000043
000044 000044
000045 000045
000046 000046
000047 000047
000048 000048
000049 000049
000050 000050
000051 000051
000052 000052
000053 000053
000054 000054
000055 000055
000056 000056
000057 000057
000058 000058
000059 000059
000060 000060
000061 000061
000062 000062
000063 000063
000064 000064
000065 000065
000066 000066
000067 000067
000068 000068
000069 000069
000070 000070
000071 000071
000072 000072
000073 000073
000074 000074
000075 000075
000076 000076
000077 000077
000078 000078
000079 000079
000080 000080
000081 000081
000082 000082
000083 000083
000084 000084
000085 000085
000086 000086
000087 000087
000088 000088
000089 000089
000090 000090
000091 000091
000092 000092
000093 000093
000094 000094
000095 000095
000096 000096
000097 000097
000098 000098
000099 000099
000100 000100

