

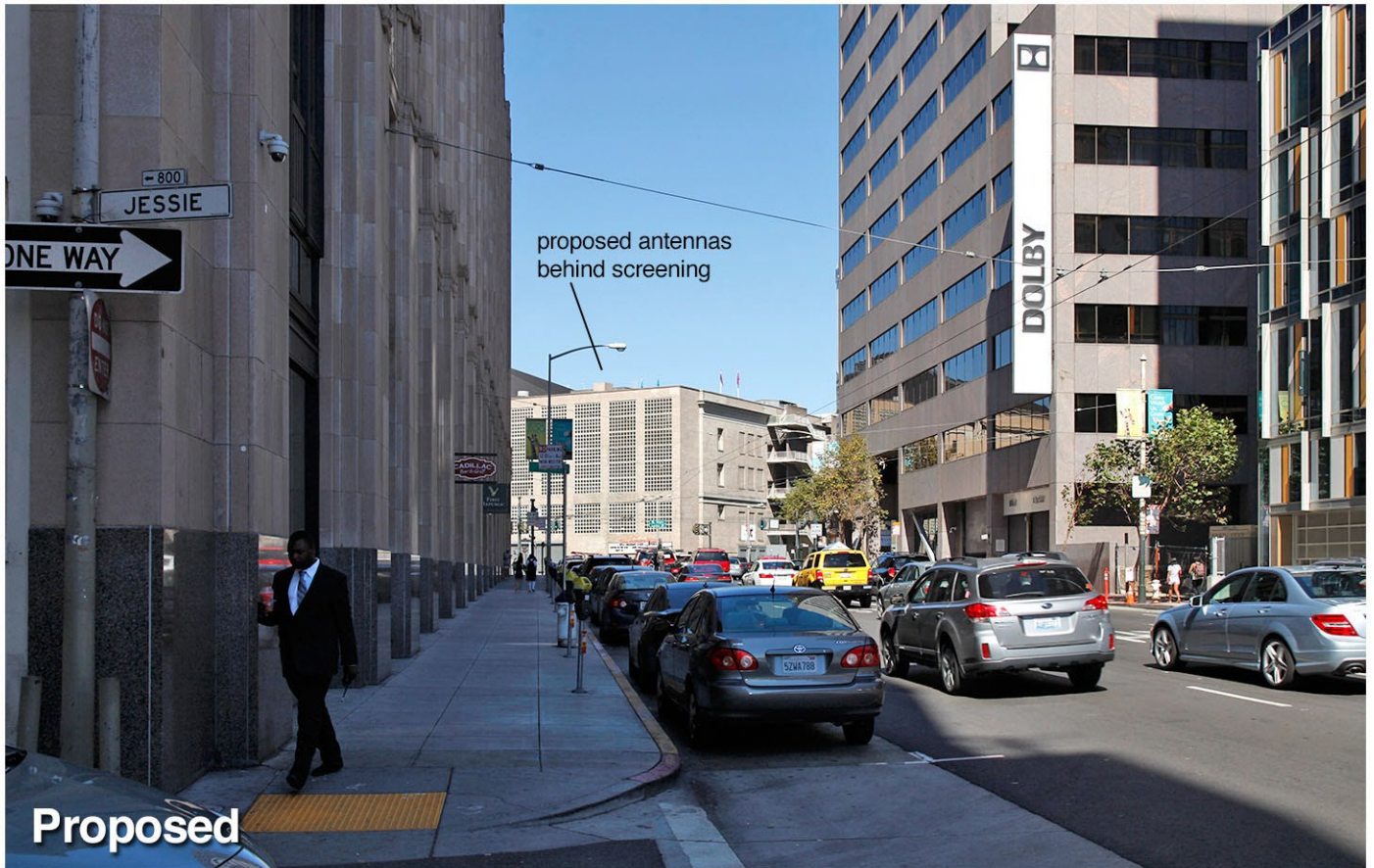



Existing



Proposed



SF Grove Street

Site # 320462

Looking Northwest from 9th Street

9/20/15

99 Grove Street  
San Francisco, CA 94102

View #2

Applied Imagination 510 914-0500





Existing



Proposed





Existing

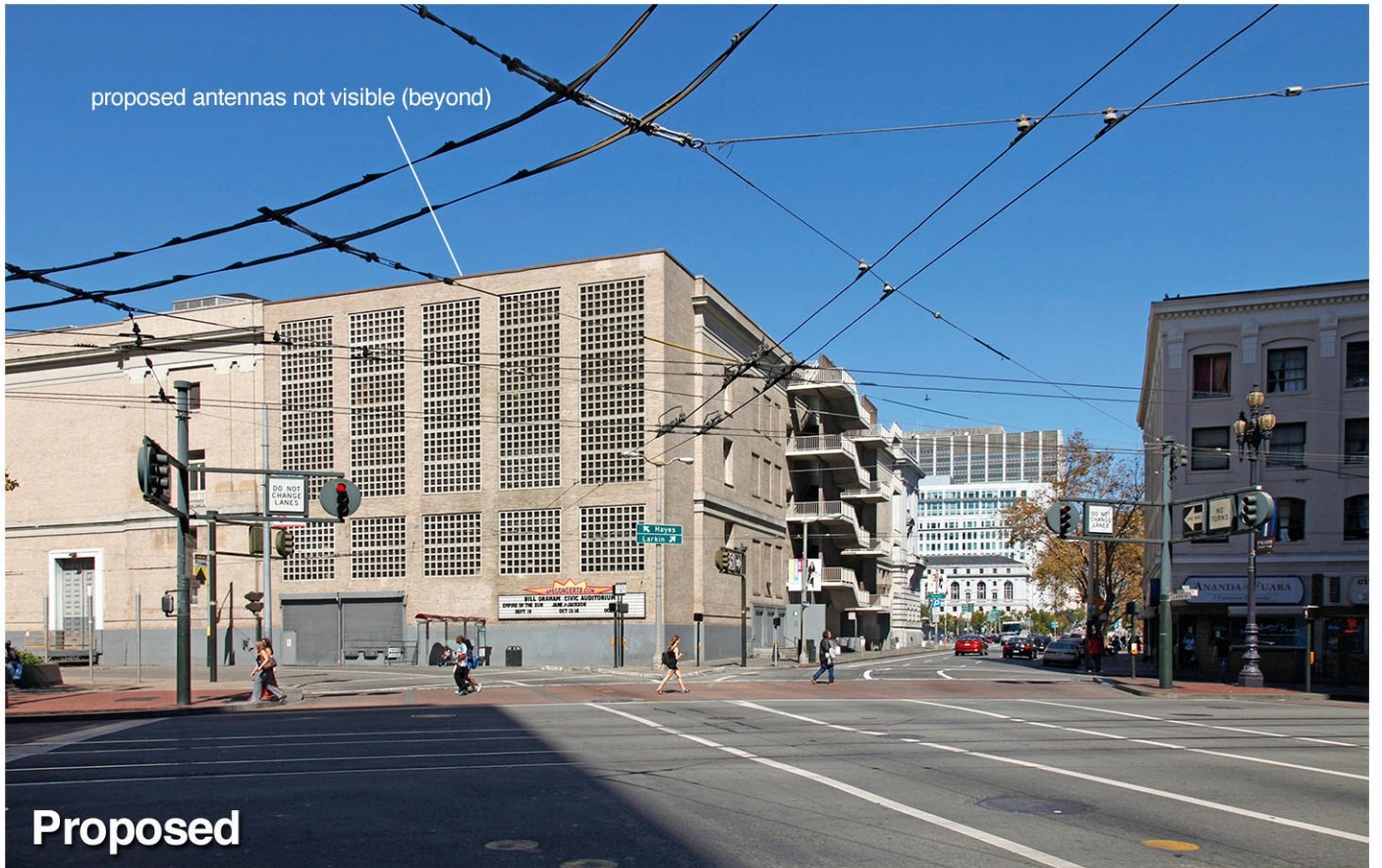

proposed antennas not visible (beyond)

Proposed



SF Grove Street

Site # 320462

Looking Northwest from 9th Street

9/20/15

99 Grove Street  
San Francisco, CA 94102

View #4

Applied Imagination 510 914-0500



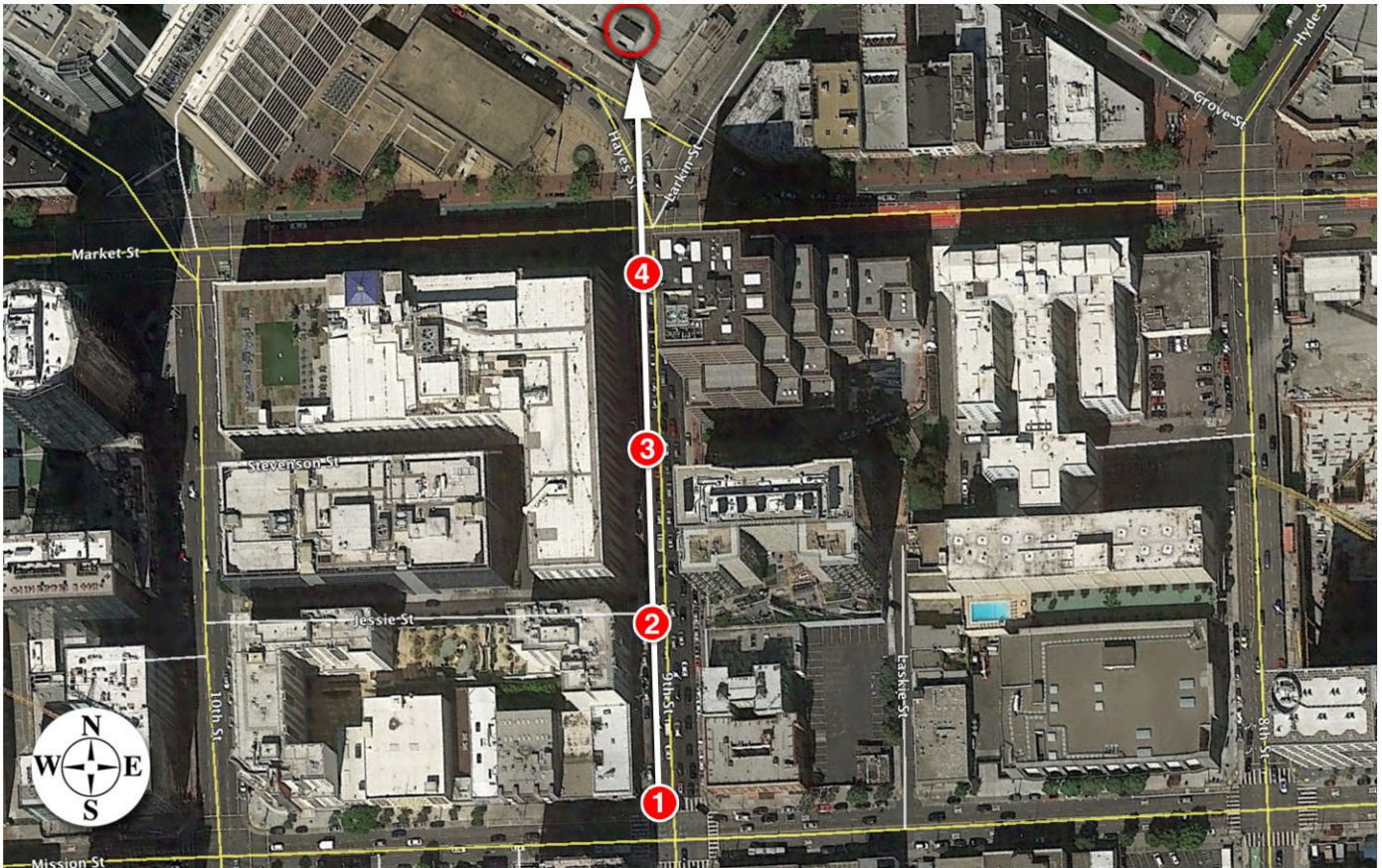
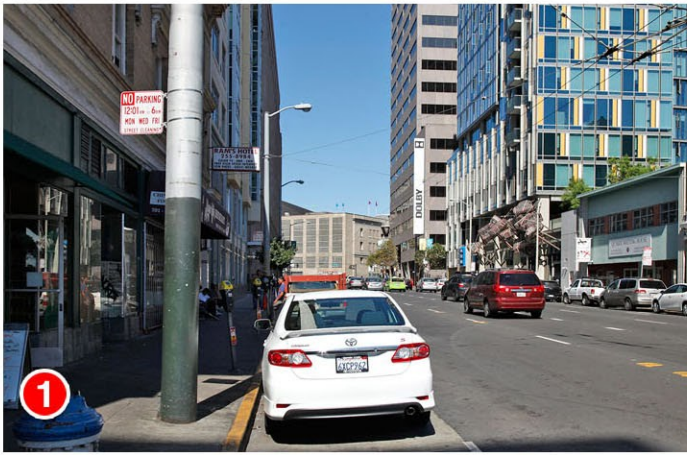

**Aerial Map**





Existing

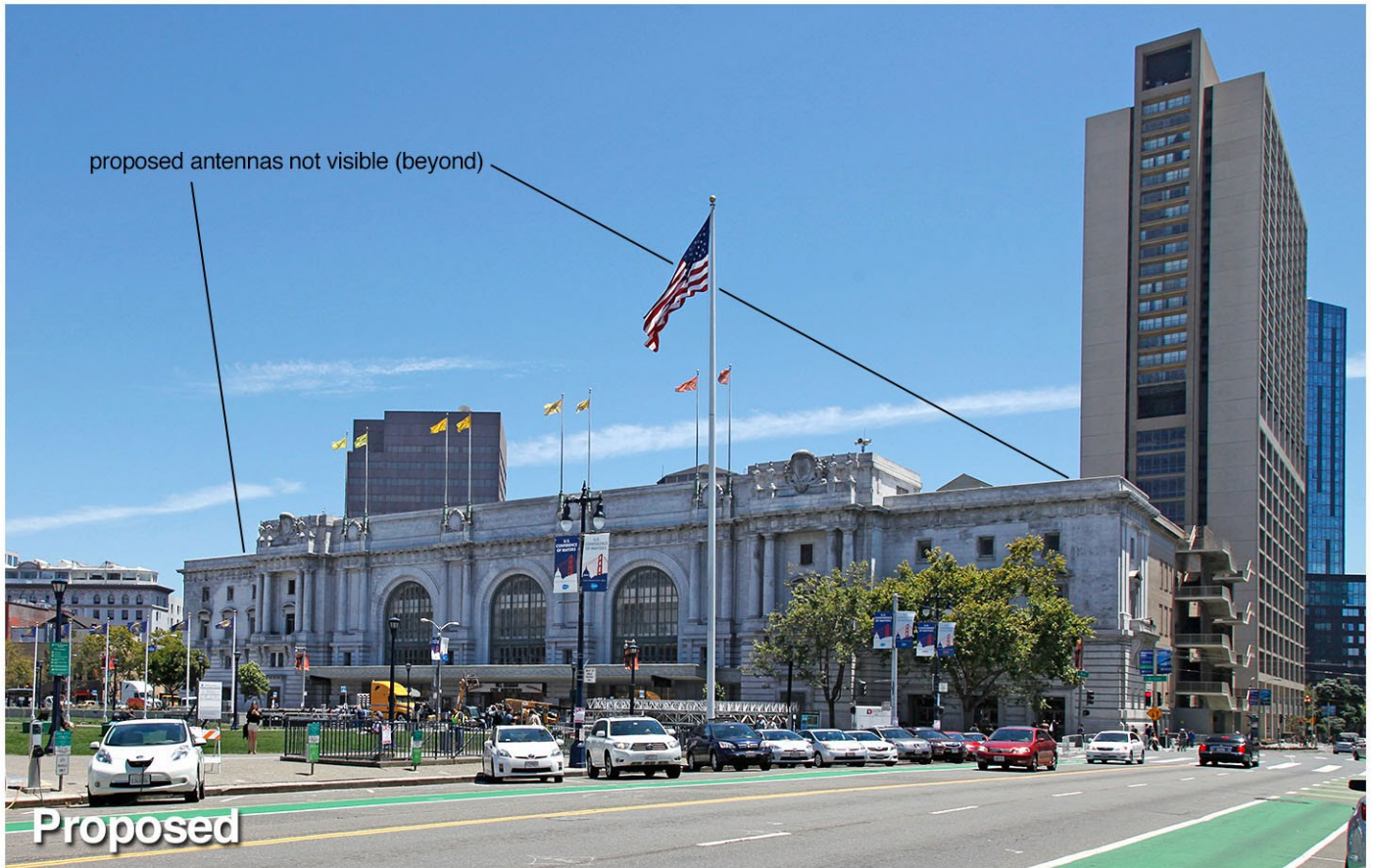

proposed antennas not visible (beyond)

Proposed



SF Grove Street

Site # 320462

Looking Southeast from Polk Street

8/4/15

99 Grove Street  
San Francisco, CA 94102

View #1

Applied Imagination 510 914-0500





Existing



proposed antennas not visible (beyond)

proposed antennas not visible (beyond)

Proposed



SF Grove Street

Site # 320462

Looking Southwest from Larkin Street

8/4/15

99 Grove Street  
San Francisco, CA 94102

View #2

Applied Imagination 510 914-0500



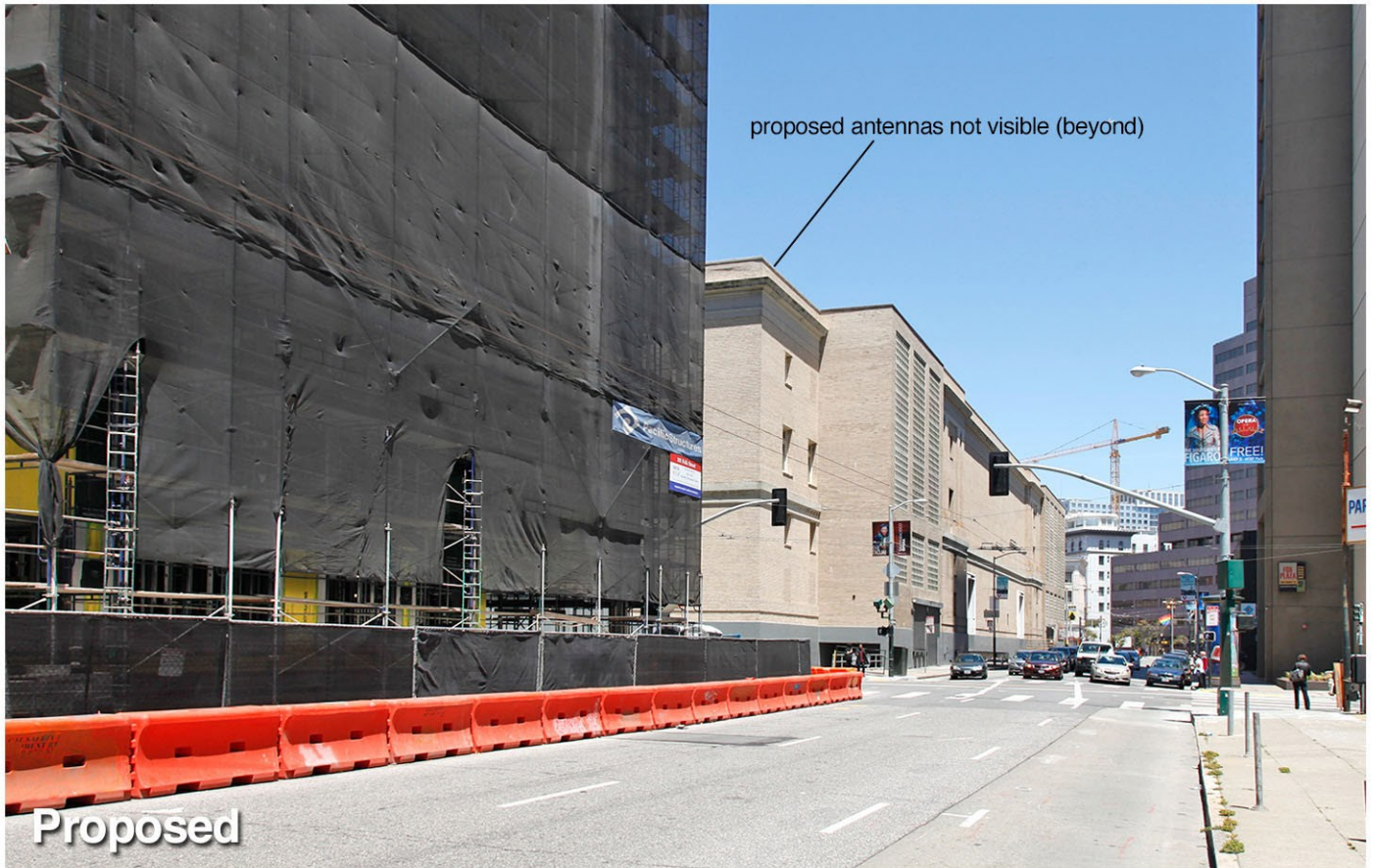
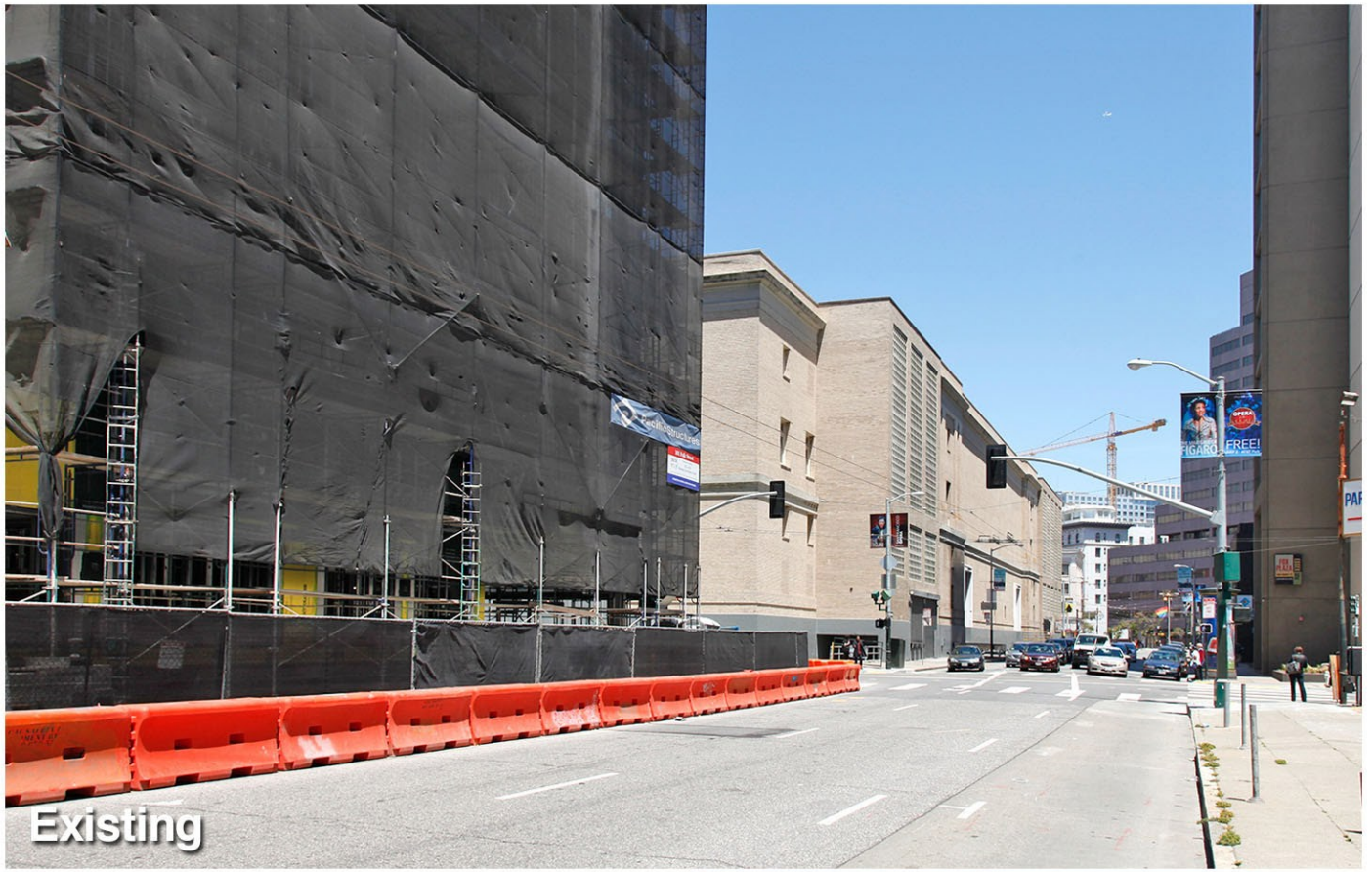





Existing



proposed antennas not visible (beyond)

Proposed



SF Grove Street

Site # 320462

Looking Northwest from Market Street

99 Grove Street  
San Francisco, CA 94102

View #4

8/4/15

Applied Imagination 510 914-0500





Existing



proposed antennas

Proposed



SF Grove Street

Site # 320462

Looking Northwest from 9th Street

8/4/15

99 Grove Street  
San Francisco, CA 94102

View #5

Applied Imagination 510 914-0500





Existing



proposed antennas not visible

Proposed



SF Grove Street Site # 320462

Looking East from Van Ness Avenue

8/4/15

99 Grove Street  
San Francisco, CA 94102

View #6

Applied Imagination 510 914-0500



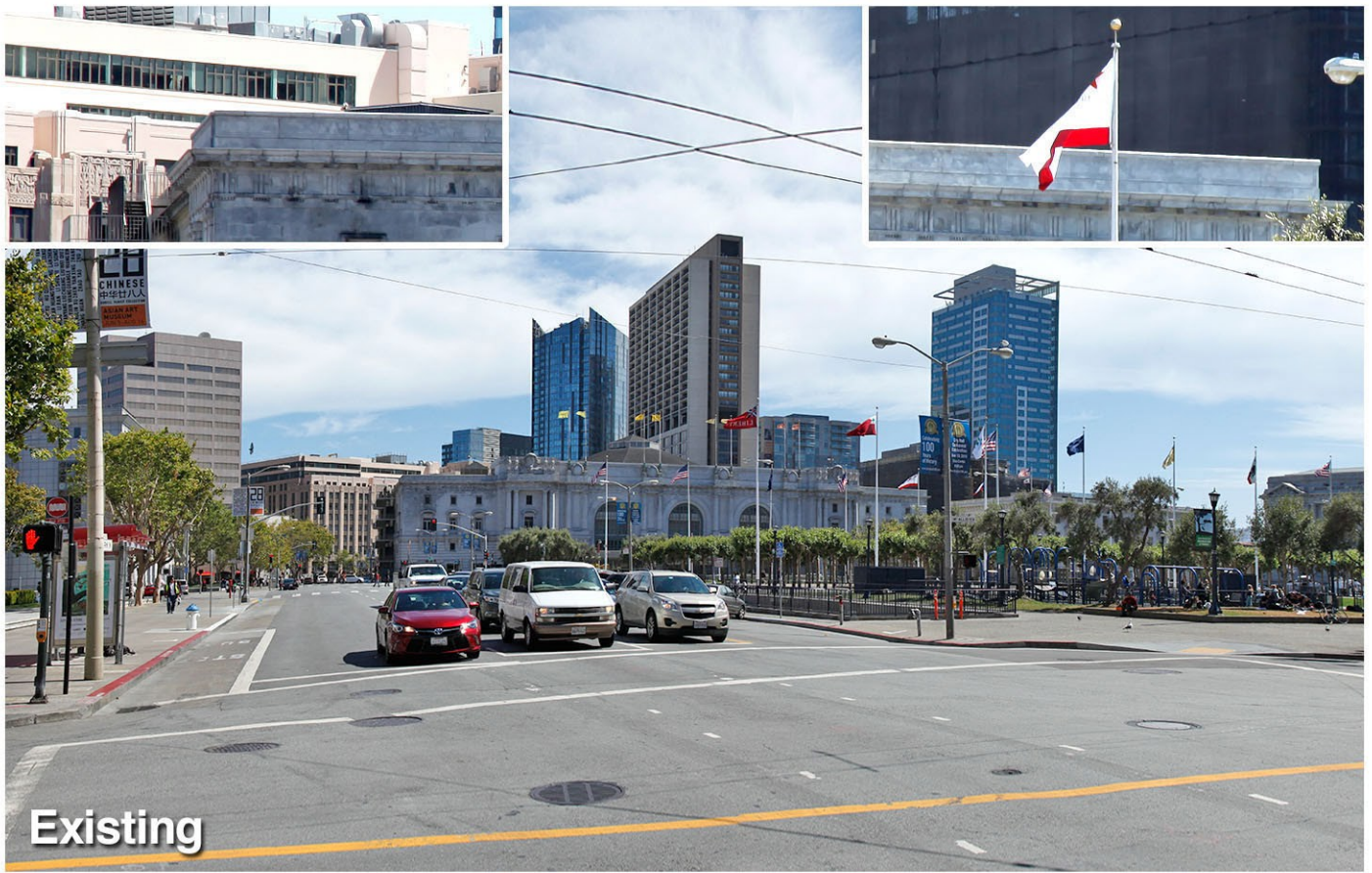

Existing

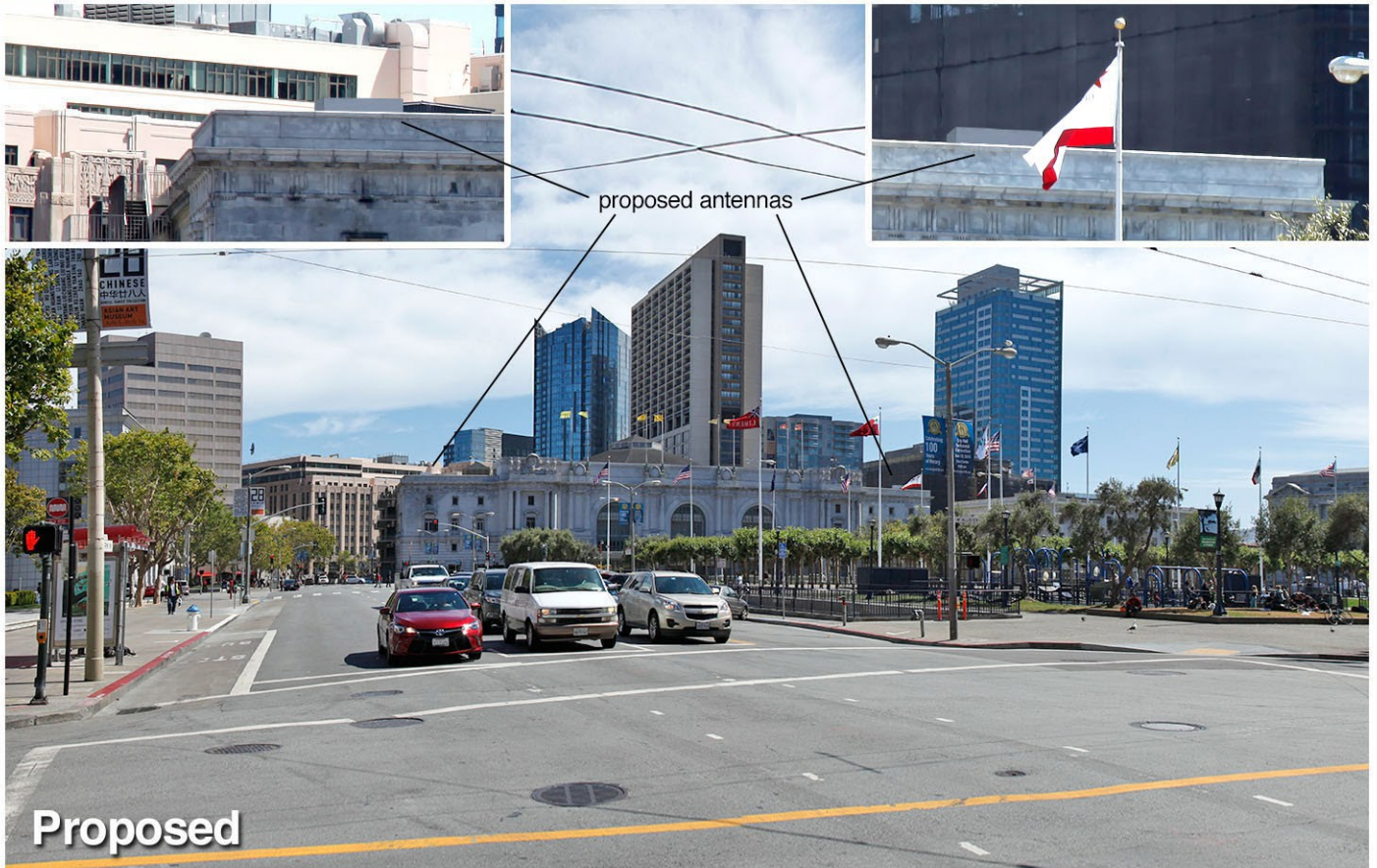

proposed antennas

Proposed



SF Grove Street

Site # 320462

Looking South from McAllister & Larkin Street

8/4/15

99 Grove Street  
San Francisco, CA 94102

View #7

Applied Imagination 510 914-0500



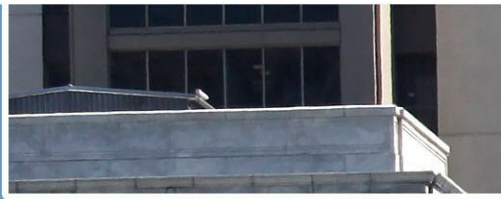

Existing

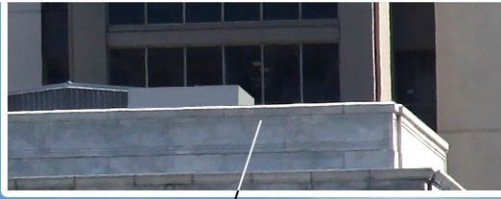
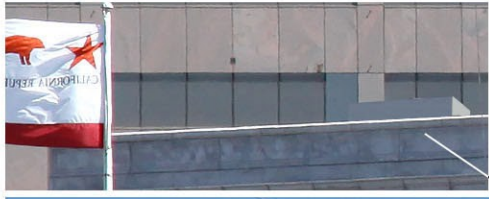

proposed antennas

Proposed



SF Grove Street

Site # 320462

Looking South from McAllister & Polk Street

8/4/15

99 Grove Street  
San Francisco, CA 94102

View #8

Applied Imagination 510 914-0500





# GROVE ST - MACRO

99 GROVE ST, SAN FRANCISCO, CA 94102  
LOCATION NUMBER: 320462

NOTE: THIS IS A SUPER BOWL SITE

VERIZON WIRELESS EQUIPMENT ENGINEER: SIGNATURE _____ DATE _____	VERIZON WIRELESS REAL ESTATE: SIGNATURE _____ DATE _____
VERIZON WIRELESS CONSTRUCTION: SIGNATURE _____ DATE _____	VERIZON WIRELESS RF ENGINEER: SIGNATURE _____ DATE _____
PROPERTY OWNER: SIGNATURE _____ DATE _____	ERICSSON - LEASING SIGNATURE _____ DATE _____
ERICSSON - CONSTRUCTION SIGNATURE _____ DATE _____	ERICSSON - ZONING SIGNATURE _____ DATE _____

GROVE STREET - MACRO

320462  
99 GROVE ST  
SAN FRANCISCO, CA 94102

verizon wireless

2785 MITCHELL DRIVE, BLDG 9  
WALNUT CREEK, CA 94598

## PROJECT DESCRIPTION

A (P) VERIZON WIRELESS UNMANNED TELECOMMUNICATION FACILITY CONSISTING OF INSTALLING:

- (12) (P) ANTENNAS
- (24) (P) RRUS-12 UNITS W/ (24) (P) A2 MODULES
- (4) (P) RAYCAP 3315 UNITS
- (P) VERIZON WIRELESS 17'-0"x13'-8" (233 SQ FT) EQUIPMENT/LEASE AREA
- (2) (P) GPS ANTENNAS
- (4) (P) Ø3" CONDUITS W/ (2) (P) HYBRID CABLES PER CONDUIT
- (3) (P) STEALTH BOX ENCLOSURES

## VICINITY MAP

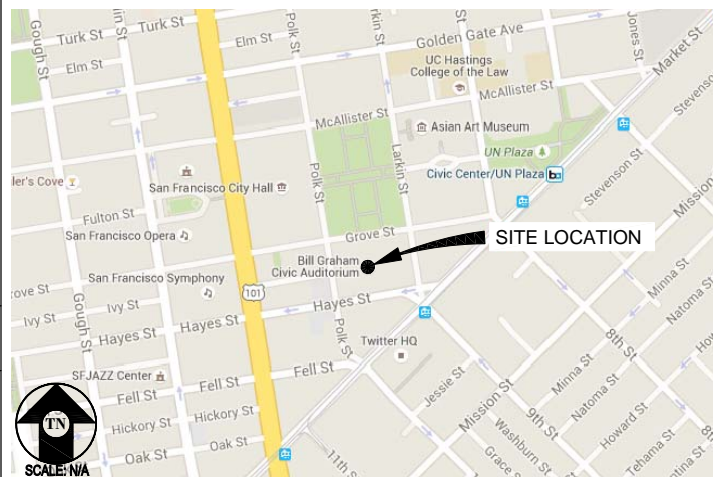

## CODE COMPLIANCE

ALL WORK & MATERIALS SHALL BE PERFORMED & INSTALLED IN ACCORDANCE WITH THE CURRENT EDITIONS OF THE FOLLOWING CODES AS ADOPTED BY THE LOCAL GOVERNING AUTHORITIES. NOTHING IN THESE PLANS IS TO BE CONSTRUED TO PERMIT WORK NOT CONFORMING TO THESE CODES:

- 2013 CALIFORNIA ADMINISTRATIVE CODE, PART 1, TITLE 24 C.C.R.
- 2013 CALIFORNIA BUILDING CODE (CBC), PART 2, TITLE 24 C.C.R. (2012 INTERNATIONAL BUILDING CODE VOLUMES 1-2 AND 2013 CALIFORNIA AMENDMENTS)
- 2013 CALIFORNIA ELECTRICAL CODE (CEC), PART 3, TITLE 24 C.C.R. (2011 NATIONAL ELECTRICAL CODE AND 2013 CALIFORNIA AMENDMENTS)
- 2013 CALIFORNIA MECHANICAL CODE (CMC) PART 4, TITLE 24 C.C.R. (2012 UNIFORM MECHANICAL CODE AND 2013 CALIFORNIA AMENDMENTS)
- 2013 CALIFORNIA PLUMBING CODE (CPC), PART 5, TITLE 24 C.C.R. (2012 UNIFORM PLUMBING CODE AND 2013 CALIFORNIA AMENDMENTS)
- 2013 CALIFORNIA ENERGY CODE (CEC), PART 6, TITLE 24 C.C.R.
- 2013 CITY OF SAN FRANCISCO FIRE CODE (2012 INTERNATIONAL FIRE CODE AND 2013 CALIFORNIA AMENDMENTS)
- 2013 CALIFORNIA GREEN BUILDING STANDARDS CODE, PART 11, TITLE 24 C.C.R.
- 2013 CALIFORNIA REFERENCED STANDARDS, PART 12, TITLE 24 C.C.R.
- ANSI/EIA-TIA-222-G

ALONG WITH ANY OTHER APPLICABLE LOCAL & STATE LAWS AND REGULATIONS

## DISABLED ACCESS REQUIREMENTS

THIS FACILITY IS UNMANNED & NOT FOR HUMAN HABITATION. DISABLED ACCESS & REQUIREMENTS ARE NOT REQUIRED IN ACCORDANCE WITH CALIFORNIA STATE BUILDING CODE, TITLE 24 PART 2, SECTION 11B-203.4

## PROJECT INFORMATION

SITE NAME:	GROVE ST - MACRO	SITE #:	320462
COUNTY:	SAN FRANCISCO	JURISDICTION:	CITY & COUNTY OF SAN FRANCISCO
BLOCK/LOT:	0812-001	POWER:	PG&E
SITE ADDRESS:	99 GROVE ST SAN FRANCISCO, CA 94102	TELEPHONE:	AT&T
CURRENT ZONING:	P-PUBLIC		
CONSTRUCTION TYPE:	I-B		
OCCUPANCY TYPE:	U, (UNMANNED COMMUNICATIONS FACILITY)		
HEIGHT/BULK:	80-X		
PROPERTY OWNER:	CITY PROPERTY 25 VAN NESS AVE SAN FRANCISCO, CA 94102		
APPLICANT:	VERIZON WIRELESS 2785 MITCHELL DRIVE, BLDG 9 WALNUT CREEK, CA 94598		
LEASING CONTACT:	ERICSSON ATTN: MARK JONES (330) 391-0360		
ZONING CONTACT:	ERICSSON ATTN: KELLY PEPPER (415) 307-5082		
CONSTRUCTION CONTACT:	ERICSSON ATTN: DOUG PODRABSKY (916) 539-1720		

## DRIVING DIRECTIONS

FROM: 2785 MITCHELL DRIVE, BLDG 9, WALNUT CREEK, CA 94598  
TO: 99 GROVE ST, SAN FRANCISCO, CA 94102

1. HEAD NORTHEAST ON MITCHELL DR TOWARD OAK GROVE RD 30 FT
2. TURN RIGHT ONTO OAK GROVE RD 0.4 MI
3. TURN RIGHT ONTO YGNACIO VALLEY RD 3.4 MI
4. YGNACIO VALLEY RD TURNS SLIGHTLY RIGHT AND BECOMES HILLSIDE AVE 0.2 MI
5. TURN RIGHT ONTO THE 24 W RAMP TO OAKLAND 1.2 MI
6. CONTINUE ONTO CA-24 W/HWY 24 W 5.8 MI
7. KEEP LEFT TO CONTINUE ON CA-24 W 2.3 MI
8. KEEP LEFT AT THE FORK TO STAY ON CA-24 W 4.3 MI
9. TAKE EXIT 2B FOR INTERSTATE 580 W 1.0 MI
10. MERGE ONTO I-580 W 0.6 MI
11. TAKE EXIT 19A ON THE LEFT TO MERGE ONTO I-80 W TOWARD SAN FRANCISCO PARTIAL TOLL ROAD 7.9 MI
12. TAKE EXIT 1C TOWARD CIVIC CENTER 0.2 MI
13. MERGE ONTO HARRISON ST 0.1 MI
14. TURN RIGHT ONTO 9TH ST 0.5 MI
15. SLIGHT RIGHT ONTO LARKIN ST 463 FT
16. TURN LEFT AT THE 1ST CROSS STREET ONTO GROVE ST 272 FT

END AT: 99 GROVE ST, SAN FRANCISCO, CA 94102

ESTIMATED TIME: 42 MINUTES ESTIMATED DISTANCE: 27.9 MILES

## SHEET INDEX

SHEET	DESCRIPTION	REV
T-1	TITLE SHEET	-
C-1	TOPOGRAPHIC SURVEY	-
C-2	TOPOGRAPHIC SURVEY	-
A-1	SITE PLAN	-
A-2	EQUIPMENT PLAN	-
A-3	ANTENNA PLANS & DETAILS	-
A-4	ANTENNA PLANS	-
A-5	ELEVATIONS	-
A-6	ELEVATIONS	-

**Streamline Engineering and Design, Inc.**  
8445 Sierra College Blvd, Suite E Granite Bay, CA 95661  
Contact: Larry Houghton Phone: 916-275-4180  
E-Mail: larry@streamlineeng.com Fax: 916-660-1941

THESE PLANS AND SPECIFICATIONS ARE INSTRUMENTS OF SERVICE AND SHALL REMAIN THE PROPERTY OF STREAMLINE ENGINEERING AND DESIGN, INC. WITHOUT THE WRITTEN CONSENT OF STREAMLINE ENGINEERING AND DESIGN, INC. NO PART OF THESE PLANS OR SPECIFICATIONS SHALL BE REPRODUCED OR TRANSMITTED IN ANY FORM OR BY ANY MEANS, ELECTRONIC OR MECHANICAL, INCLUDING PHOTOCOPYING, RECORDING, OR BY ANY INFORMATION STORAGE AND RETRIEVAL SYSTEM. COPYRIGHT 2008, STREAMLINE ENGINEERING AND DESIGN, INC. ALL RIGHTS RESERVED.

PRELIMINARY:  
NOT FOR  
CONSTRUCTION

KEVIN R. SORENSEN  
S4469

## ISSUE STATUS

Δ	DATE	DESCRIPTION	REV.
	06/08/15	ZD 80%	C.C.
	08/03/15	ZD 90%	C.C.
	08/18/15	ZD 95%	C.C.
	08/26/15	ZD 100%	B.P.
	10/06/15	CLIENT REV	C.C.
	-	-	-

DRAWN BY: C. CODY  
CHECKED BY: J. GRAY  
APPROVED BY: -  
DATE: 10/06/15

## SHEET TITLE:

TITLE

## SHEET NUMBER:

T-1



**PROPERTY INFORMATION**

OWNER: CITY PROPERTY  
 ADDRESS: 25 VAN NESS AVENUE  
 SAN FRANCISCO, CA 94102  
 SF GROVE ST  
 99 GROVE STREET  
 SAN FRANCISCO, CA 94102  
 APN: 0812-001  
 EXISTING GROUND ELEVATION: FINISH FLOOR OF BUILDING=61.1' AMSL

**LESSOR'S LEGAL DESCRIPTION**

THE LAND IS SITUATED IN THE COUNTY OF SAN FRANCISCO, STATE OF CALIFORNIA.

NO EASEMENTS DESCRIBED ON SAID DOCUMENT CONFLICT WITH THE PROPOSED PROJECT AREA.

**SURVEY DATE**

4/22/15

**BASIS OF BEARING**

BEARINGS SHOWN HEREON ARE BASED UPON U.S. STATE PLANE NAD83 COORDINATE SYSTEM STATE PLANE COORDINATE ZONE 3, DETERMINED BY GPS OBSERVATIONS.

**BENCHMARK**

ELEVATION ESTABLISHED FROM GPS DERIVED ORTHOMETRIC HEIGHTS, APPLYING GEOID 99 SEPARATIONS, CONSTRAINING TO NGS CONTROL STATION 'LUTZ' ELEVATION=450.0' (NAVD88)

**UTILITY NOTES**

SURVEYOR DOES NOT GUARANTEE THAT ALL UTILITIES ARE SHOWN OR THEIR LOCATIONS. IT IS THE RESPONSIBILITY OF THE CONTRACTOR AND DEVELOPER TO CONTACT U.S.A. AND ANY OTHER INVOLVED AGENCIES TO LOCATE ALL UTILITIES PRIOR TO CONSTRUCTION. REMOVAL, RELOCATION AND/ OR REPLACEMENT IS THE RESPONSIBILITY OF THE CONTRACTOR.

**TITLE REPORT**

THE TITLE REPORT WAS PROVIDED BY STEWART TITLE OF CALIFORNIA, INC., ORDER NO. 01180-153193, DATED: MARCH 6, 2015. EXCEPTION #2-EASEMENTS IN FAVOR OF ANY PUBLIC UTILITY COMPANY OVER THE PROPERTY.

**LEGEND**

- P.O.B. POINT OF BEGINNING
- VC&G VERTICAL CURB AND GUTTER
- R/W RIGHT OF WAY
- AS ASPHALT
- D/W ACCESS DRIVEWAY
- SW SIDEWALK
- TP TOP OF PARAPET
- TW TOP OF WALL
- LOT NUMBER
- GEODETIC COORDINATES
- SPOT ELEVATION
- DISH ANTENNA
- WATER CONTROL VALVE
- FIRE HYDRANT
- GUY CONDUCTOR
- FOUND AS NOTED
- POWER POLE
- LIGHT POLE
- ELECTRICAL TRANSFORMER
- AIR CONDITIONING UNIT
- TELEPHONE PEDESTAL
- TELEPHONE VAULT
- TELEPHONE MANHOLE
- GAS VALVE
- GAS METER
- PROPERTY LINE
- CHAIN LINK FENCE

**SURVEYOR'S NOTES**

ALL EASEMENTS CONTAINED IN SAID TITLE REPORT AFFECTING THE IMMEDIATE AREA SURROUNDING THE LEASE HAVE BEEN PLOTTED. SURVEYOR HAS NOT PERFORMED A SEARCH OF PUBLIC RECORDS TO DETERMINE ANY DEFECT IN TITLE ISSUED. THE BOUNDARY SHOWN HEREON IS PLOTTED FROM RECORD INFORMATION AND DOES NOT CONSTITUTE A BOUNDARY SURVEY OF THE PROPERTY.



VICINITY MAP  
NT&

GROVE STREET

POLK STREET

LARKIN STREET

HAYES STREET

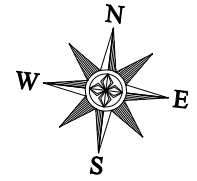
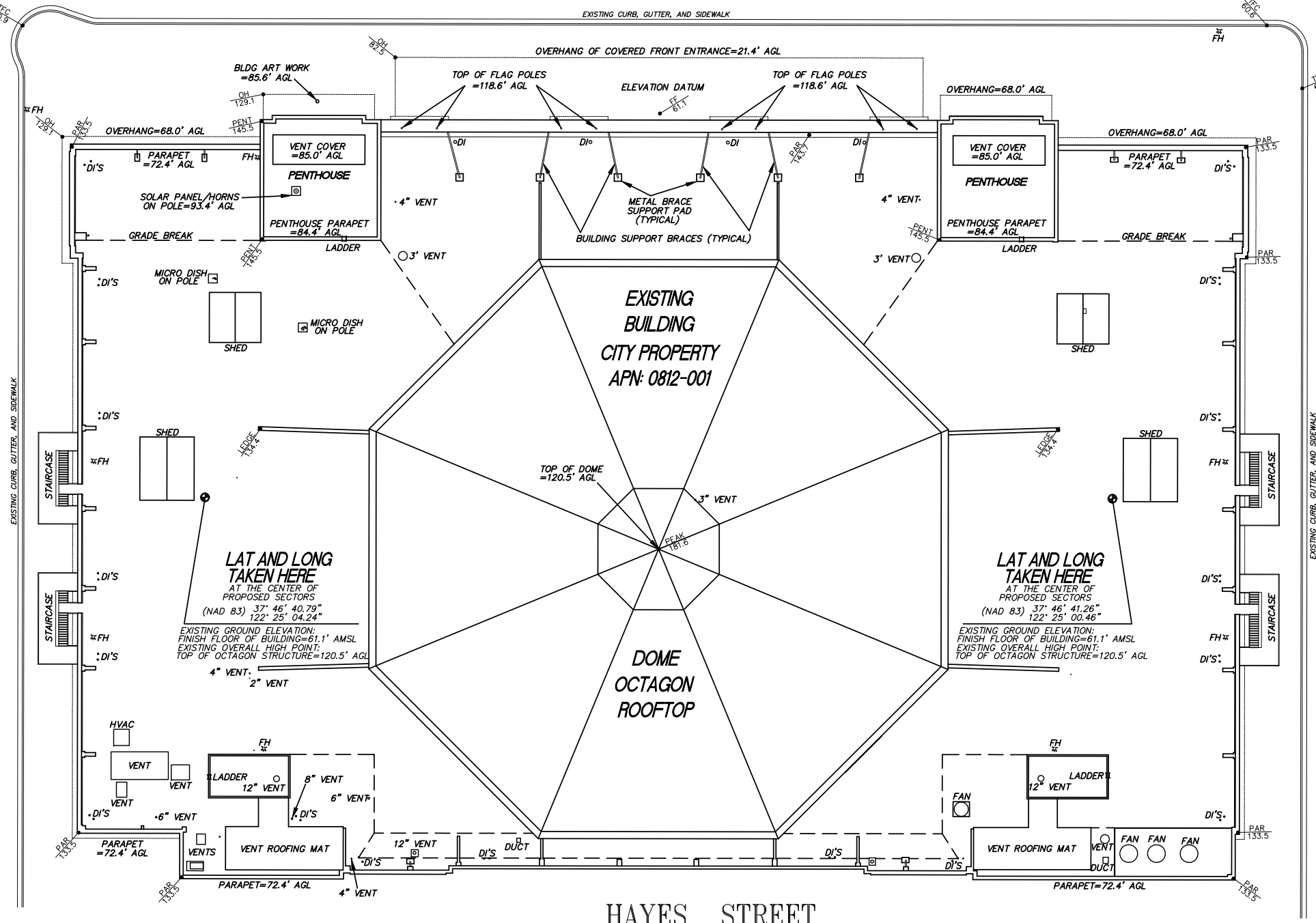

GRAPHIC SCALE

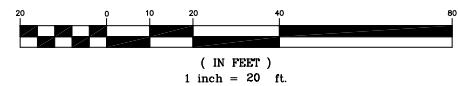

OVERALL VIEW 20 SCALE

REV.	DESCRIPTION	DATE
1	SITE PLAN	5/23/2015

**HAYES**  
 Land Surveying  
 And Mapping  
 2920 MADRICK COURT  
 CONCORD, CA 94518



**verizon wireless**  
 2785 MITCHELL DRIVE  
 WALNUT CREEK, CA. 94598  
 OFFICE: 925-279-6000  
 (925) 279-6333

TOPOGRAPHIC SURVEY  
EXISTING CONDITIONS

PSL# 320462  
SF GROVE ST  
99 GROVE STREET  
SAN FRANCISCO, CA 94102

C-1  
SHEET 1 of 2



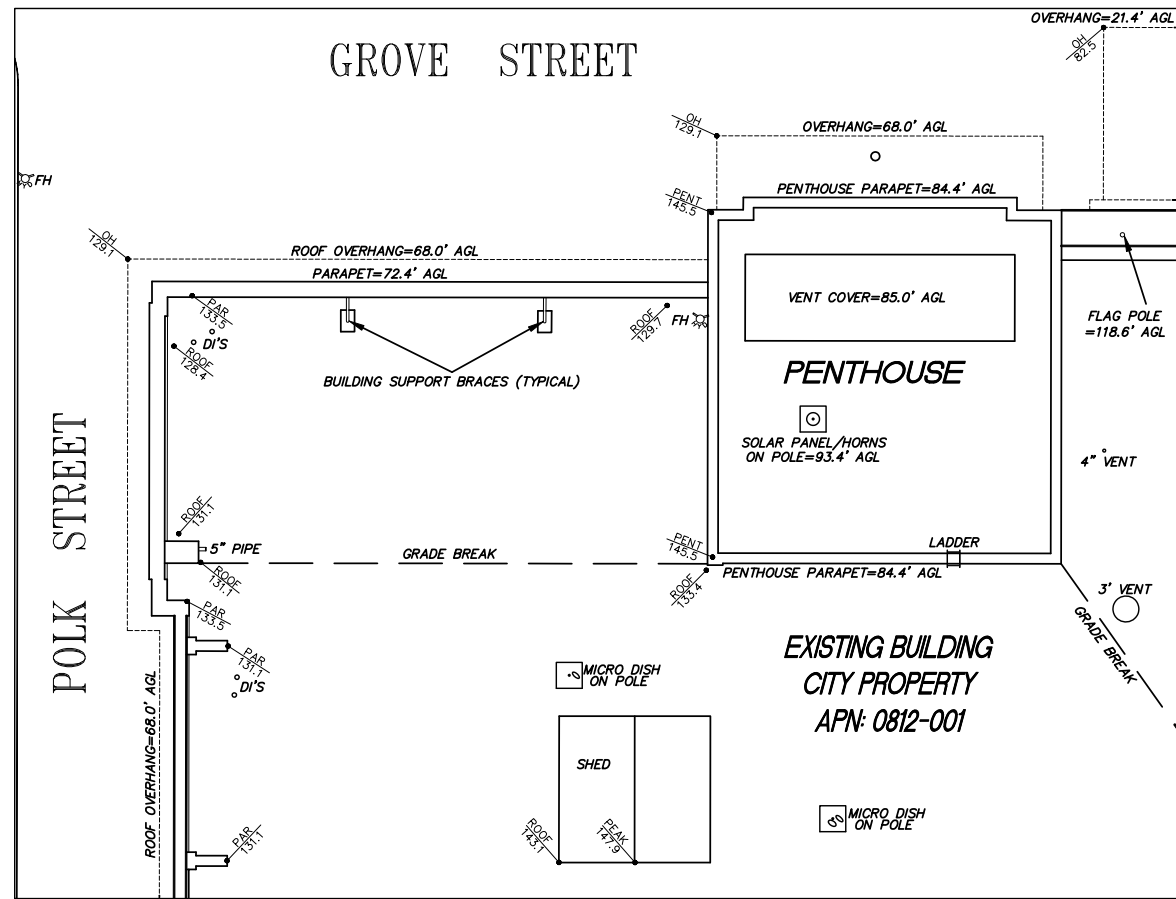

PROJECT AREA  
10 SCALE

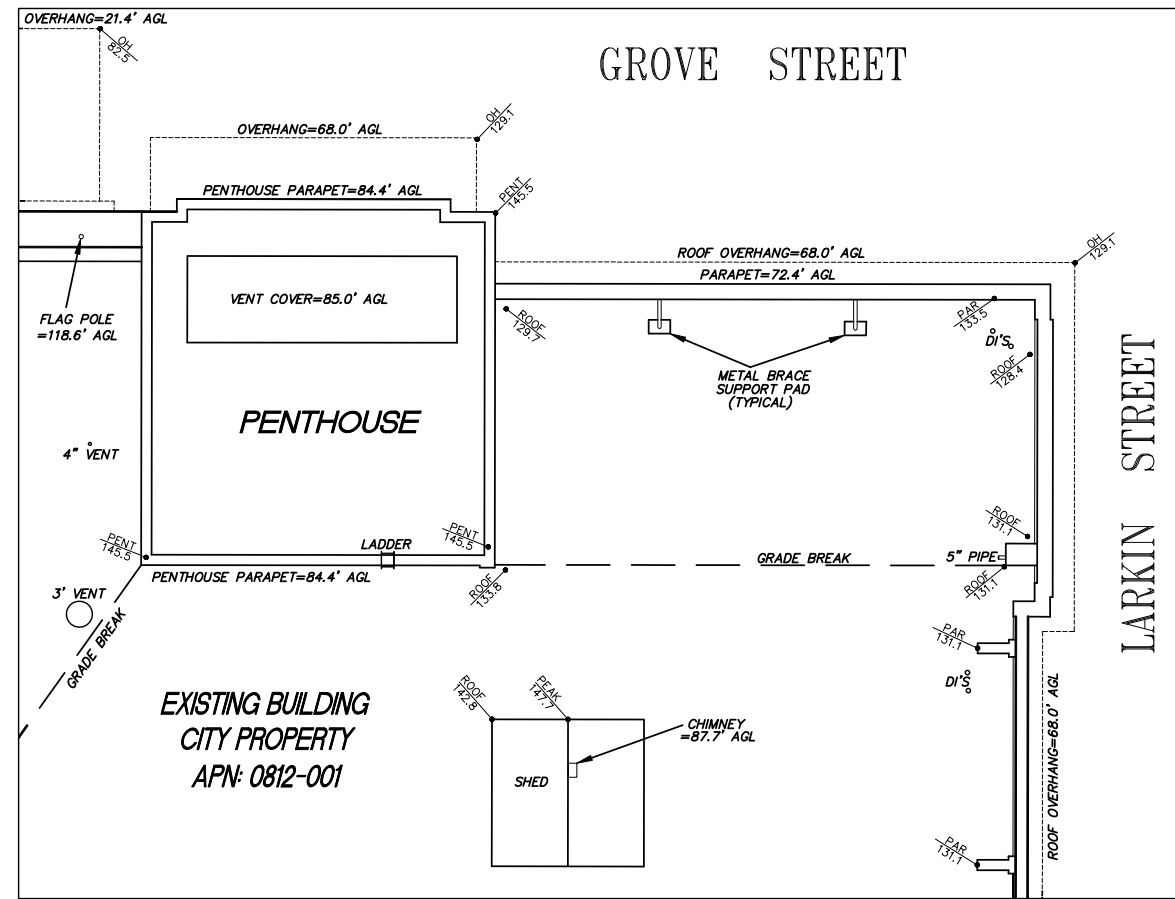

PROJECT AREA  
10 SCALE

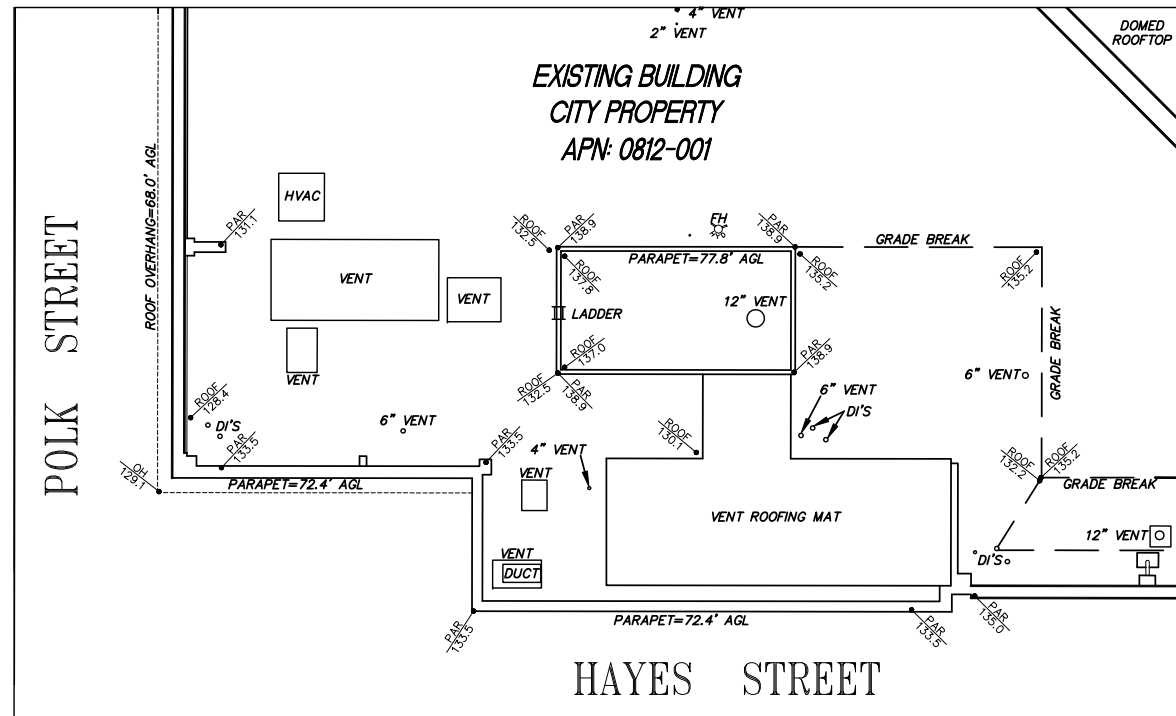

PROJECT AREA  
10 SCALE

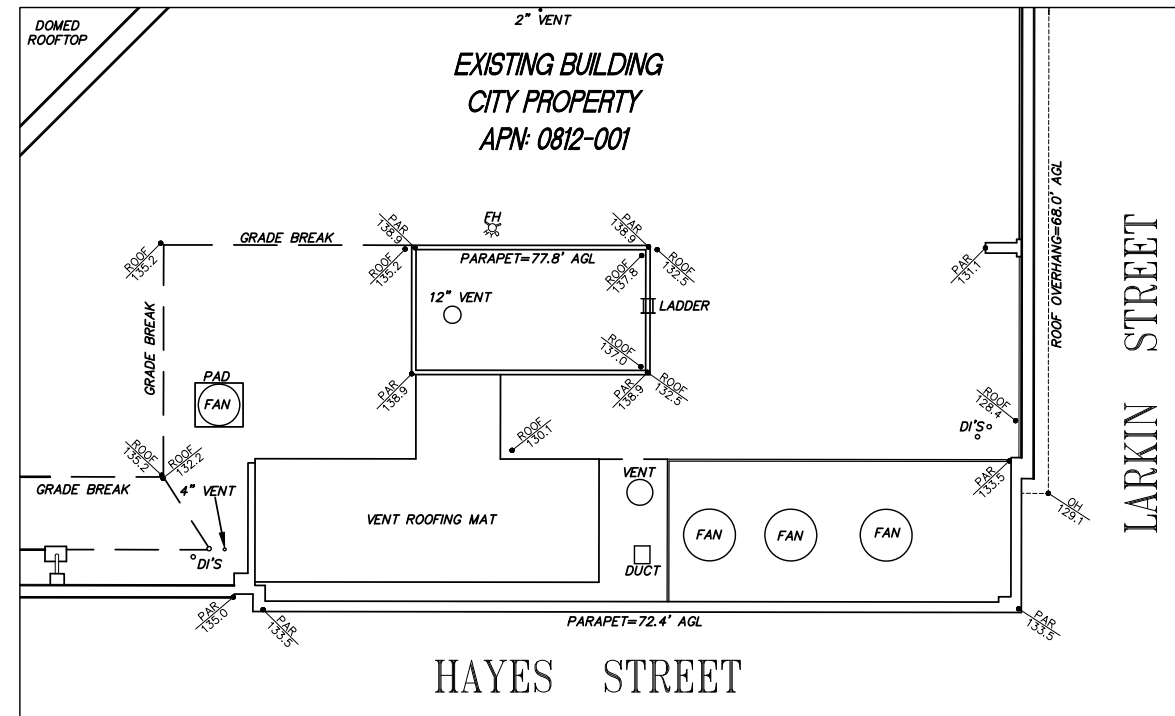
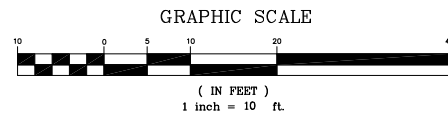

PROJECT AREA  
10 SCALE

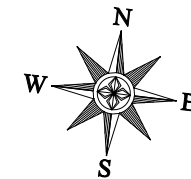

REV.	DESCRIPTION	DATE	ISSUE STATUS
1	SITE PLAN	5/23/2015	

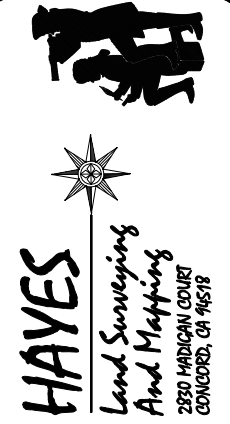

**verizon wireless**  
 2785 MITCHELL DRIVE  
 WALNUT CREEK, CA. 94598  
 OFFICE: 925-279-6000  
 (925) 279-6333

TOPOGRAPHIC SURVEY  
EXISTING CONDITIONS

PSL# 320462  
SF GROVE ST  
99 GROVE STREET  
SAN FRANCISCO, CA 94102

C-2  
SHEET 2 of 2



**GROVE STREET - MACRO**

320462  
99 GROVE ST  
SAN FRANCISCO, CA 94102

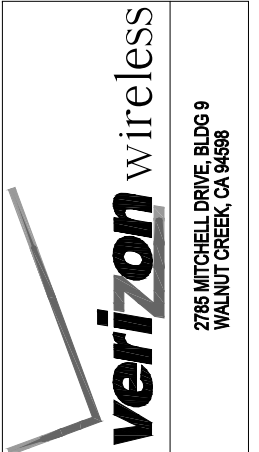

**Streamline Engineering and Design, Inc.**  
8445 Sierra College Blvd, Suite E Granite Bay, CA 95661  
Contact: Larry Houghton Phone: 916-275-4180  
E-Mail: larry@streamlineeng.com Fax: 916-660-1941

THESE PLANS AND SPECIFICATIONS ARE INSTRUMENTS OF SERVICE AND SHALL REMAIN THE PROPERTY OF STREAMLINE ENGINEERING AND DESIGN, INC. WITHOUT LIMITATION OF TIME. NO PART OF THESE PLANS OR SPECIFICATIONS SHALL BE REPRODUCED OR TRANSMITTED IN ANY FORM OR BY ANY MEANS, ELECTRONIC OR MECHANICAL, INCLUDING PHOTOCOPYING, RECORDING, OR BY ANY INFORMATION STORAGE AND RETRIEVAL SYSTEM, WITHOUT THE WRITTEN CONSENT OF THE ENGINEER. Copyright 2006, STREAMLINE ENGINEERING AND DESIGN, INC. ALL RIGHTS RESERVED.

PRELIMINARY:  
NOT FOR  
CONSTRUCTION

KEVIN R. SORENSEN  
S4469

**ISSUE STATUS**

Δ	DATE	DESCRIPTION	REV.
	06/08/15	ZD 80%	C.C.
	08/03/15	ZD 90%	C.C.
	08/18/15	ZD 95%	C.C.
	08/26/15	ZD 100%	B.P.
	10/06/15	CLIENT REV	C.C.
	-	-	-

DRAWN BY: C. CODY  
CHECKED BY: J. GRAY  
APPROVED BY: -  
DATE: 10/06/15

**SHEET TITLE:**  
SITE PLAN  
**SHEET NUMBER:**  
A-1

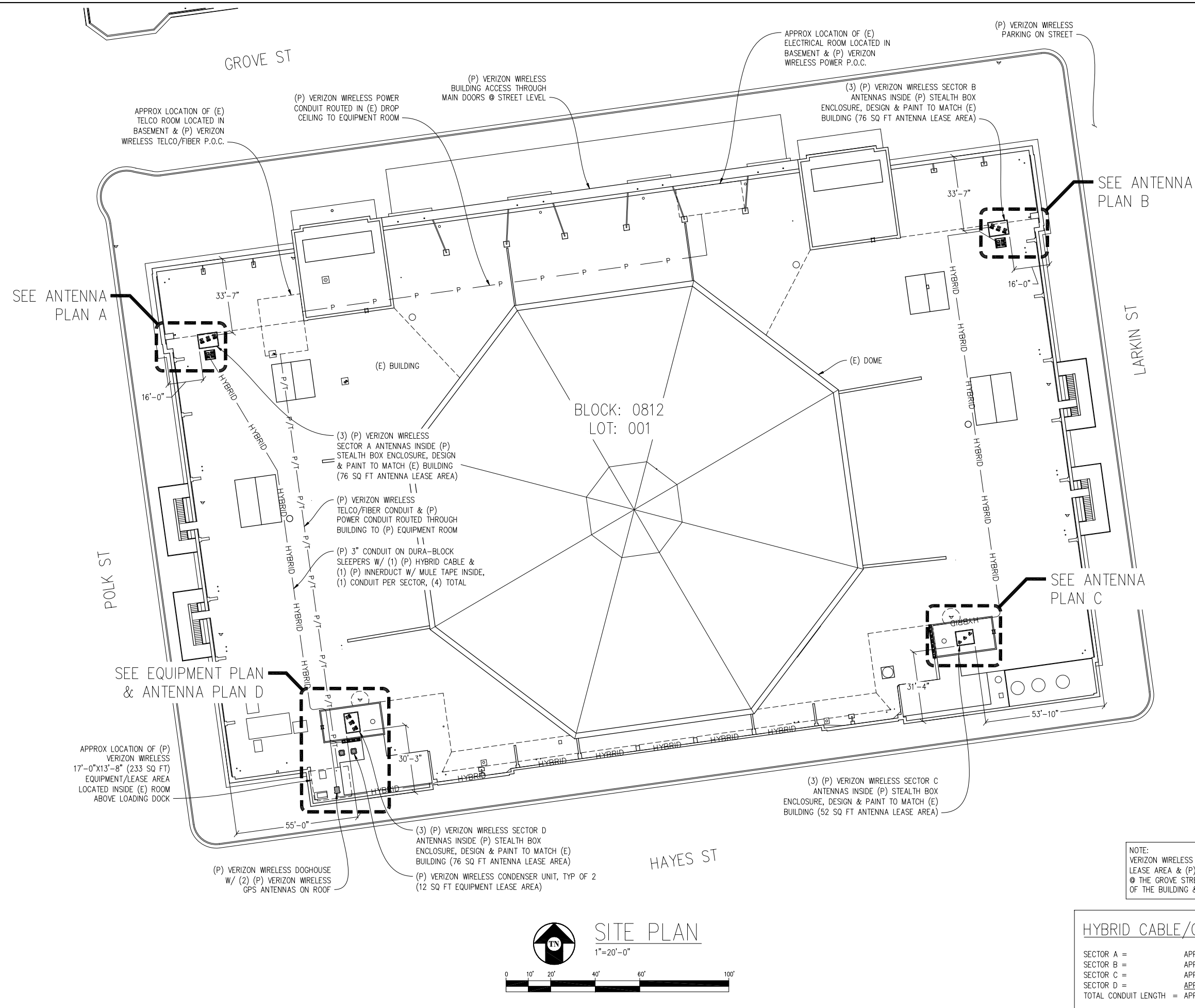

NOTE:  
VERIZON WIRELESS ACCESS TO BOTH (P) EQUIPMENT LEASE AREA & (P) ANTENNA LEASE AREA WILL BE @ THE GROVE STREET ENTRANCE THROUGH INTERIOR OF THE BUILDING & STAIRWELL LEADING TO ROOF

**HYBRID CABLE/CONDUIT LENGTH:**

SECTOR A =	APPROX 281'
SECTOR B =	APPROX 615'
SECTOR C =	APPROX 368'
SECTOR D =	APPROX 100'
TOTAL CONDUIT LENGTH =	APPROX 1,364'

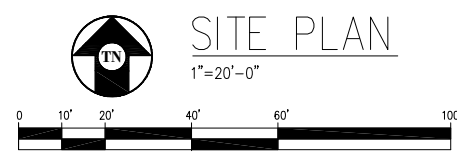



**GROVE STREET - MACRO**

320462  
99 GROVE ST  
SAN FRANCISCO, CA 94102

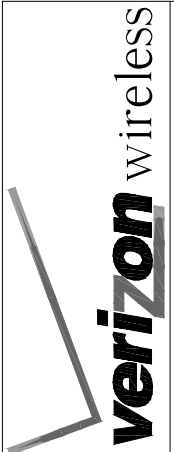

2785 MITCHELL DRIVE, BLDG 9  
WALNUT CREEK, CA 94598

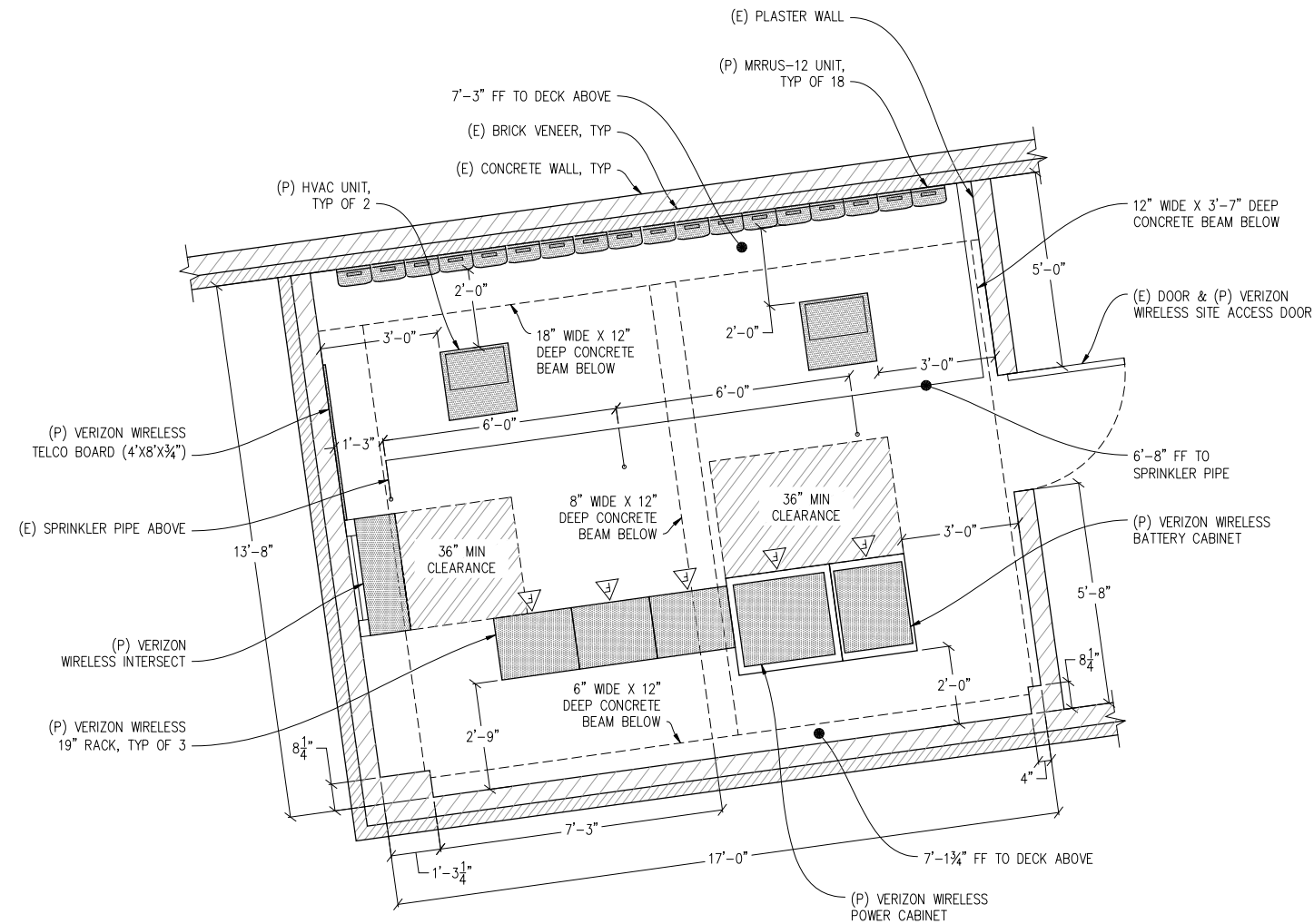

**EQUIPMENT PLAN**

1/2" = 1'-0"

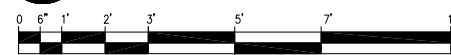

**Streamline Engineering and Design, Inc.**  
8445 Sierra College Blvd, Suite E Granite Bay, CA 95661  
Contact: Larry Houghton Phone: 916-275-4180  
E-Mail: larry@streamlineeng.com Fax: 916-660-1941

THESE PLANS AND SPECIFICATIONS, AS INSTRUMENTS OF SERVICE, ARE AND SHALL REMAIN THE PROPERTY OF STREAMLINE ENGINEERING AND DESIGN, INC. NO PART OF THESE PLANS OR SPECIFICATIONS MAY BE REPRODUCED OR TRANSMITTED IN ANY FORM OR BY ANY MEANS, ELECTRONIC OR MECHANICAL, INCLUDING PHOTOCOPYING, RECORDING, OR BY ANY INFORMATION STORAGE AND RETRIEVAL SYSTEM, WITHOUT THE WRITTEN CONSENT OF THE ENGINEER. Copyright 2008, STREAMLINE ENGINEERING AND DESIGN, INC. ALL RIGHTS RESERVED.

PRELIMINARY:  
NOT FOR  
CONSTRUCTION

KEVIN R. SORENSEN  
S4469

**ISSUE STATUS**

Δ	DATE	DESCRIPTION	REV.
	06/08/15	ZD 80%	C.C.
	08/03/15	ZD 90%	C.C.
	08/18/15	ZD 95%	C.C.
	08/26/15	ZD 100%	B.P.
	10/06/15	CLIENT REV	C.C.
	-	-	-

DRAWN BY: C. CODY  
CHECKED BY: J. GRAY  
APPROVED BY: -  
DATE: 10/06/15

**SHEET TITLE:**  
EQUIPMENT PLAN  
**SHEET NUMBER:**  
A-2



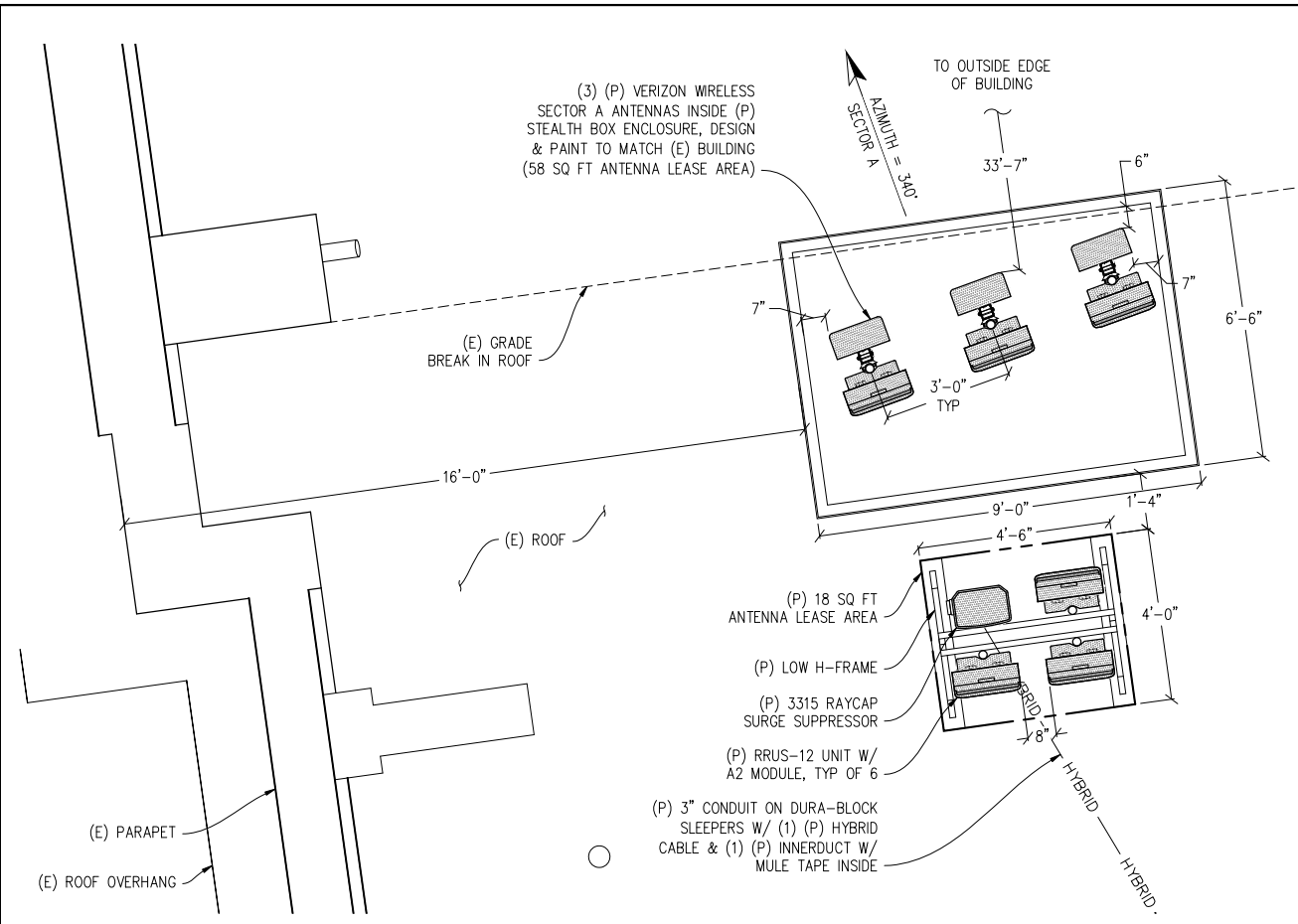

**ANTENNA PLAN A**  
 1/2"=1'-0"

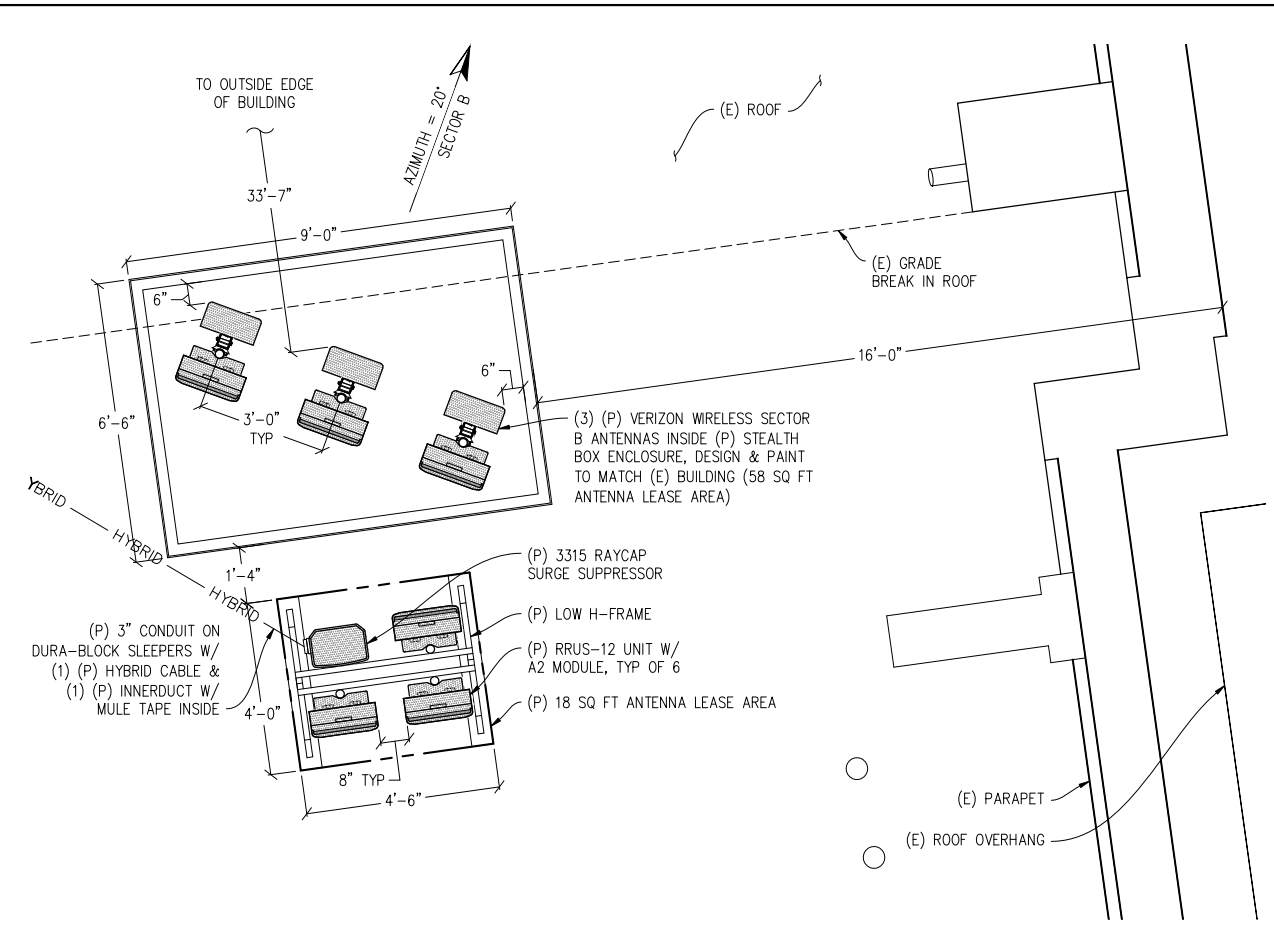

**ANTENNA PLAN B**  
 1/2"=1'-0"

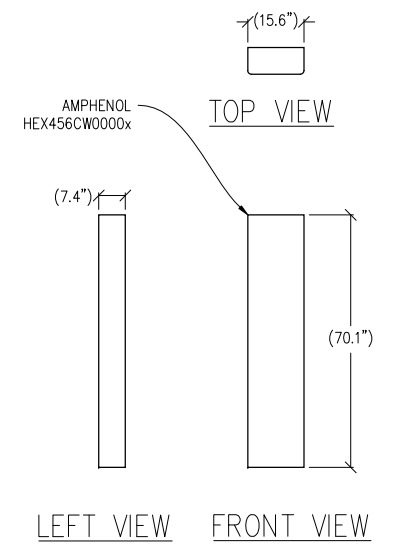

**1 ANTENNA DETAIL**  
 1/2"=1'-0" MAX WEIGHT: 49.0 LBS

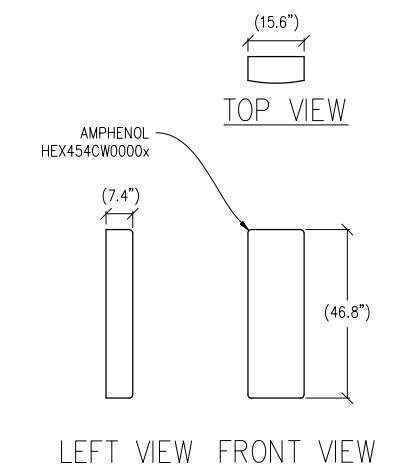

**2 ANTENNA DETAIL**  
 1/2"=1'-0" MAX WEIGHT: 40.0 LBS

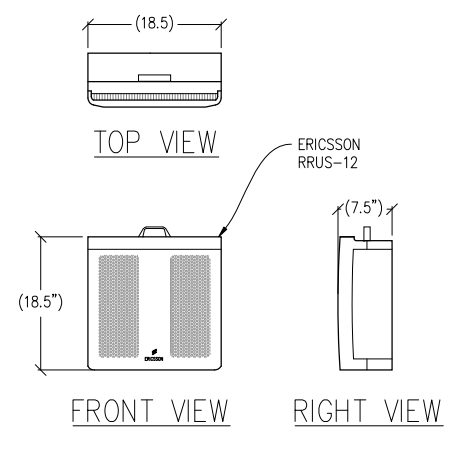

**3 RRUS-12 DETAIL**  
 1"=1'-0" MAX WEIGHT: 57.5 LBS

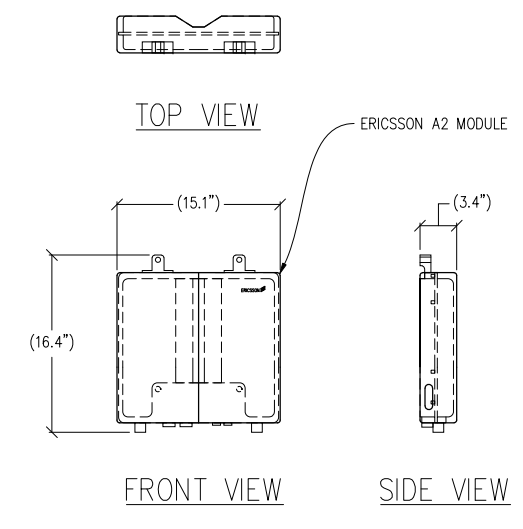

**4 A2 MODULE DETAIL**  
 1 1/2"=1'-0" MAX WEIGHT: 22 LBS

**GROVE STREET - MACRO**  
 320462  
 99 GROVE ST  
 SAN FRANCISCO, CA 94102

**verizon wireless**  
 2785 MITCHELL DRIVE, BLDG 9  
 WALNUT CREEK, CA 94598

**Streamline Engineering and Design, Inc.**  
 8445 Sierra College Blvd, Suite E Granite Bay, CA 95661  
 Contact: Larry Houghtby Phone: 916-275-4190  
 E-Mail: larry@streamlineeng.com Fax: 916-660-1941  
THESE PLANS AND SPECIFICATIONS ARE INSTRUMENTS OF SERVICE AND SHALL REMAIN THE PROPERTY OF STREAMLINE ENGINEERING AND DESIGN, INC. NO PART OF THESE PLANS OR SPECIFICATIONS SHALL BE REPRODUCED OR TRANSMITTED IN ANY FORM OR BY ANY MEANS, ELECTRONIC OR MECHANICAL, INCLUDING PHOTOCOPYING, RECORDING, OR BY ANY INFORMATION STORAGE AND RETRIEVAL SYSTEM, WITHOUT THE WRITTEN CONSENT OF THE ENGINEER. Copyright 2006, STREAMLINE ENGINEERING AND DESIGN, INC. ALL RIGHTS RESERVED.

PRELIMINARY:  
 NOT FOR  
 CONSTRUCTION  
 KEVIN R. SORENSEN  
 S4469

**ISSUE STATUS**

Δ	DATE	DESCRIPTION	REV.
	06/08/15	ZD 80%	C.C.
	08/03/15	ZD 90%	C.C.
	08/18/15	ZD 95%	C.C.
	08/26/15	ZD 100%	B.P.
	10/06/15	CLIENT REV	C.C.
	-	-	-

DRAWN BY: C. CODY  
 CHECKED BY: J. GRAY  
 APPROVED BY: -  
 DATE: 10/06/15

**SHEET TITLE:**  
 ANTENNA PLANS & DETAILS  
**SHEET NUMBER:**  
**A-3**







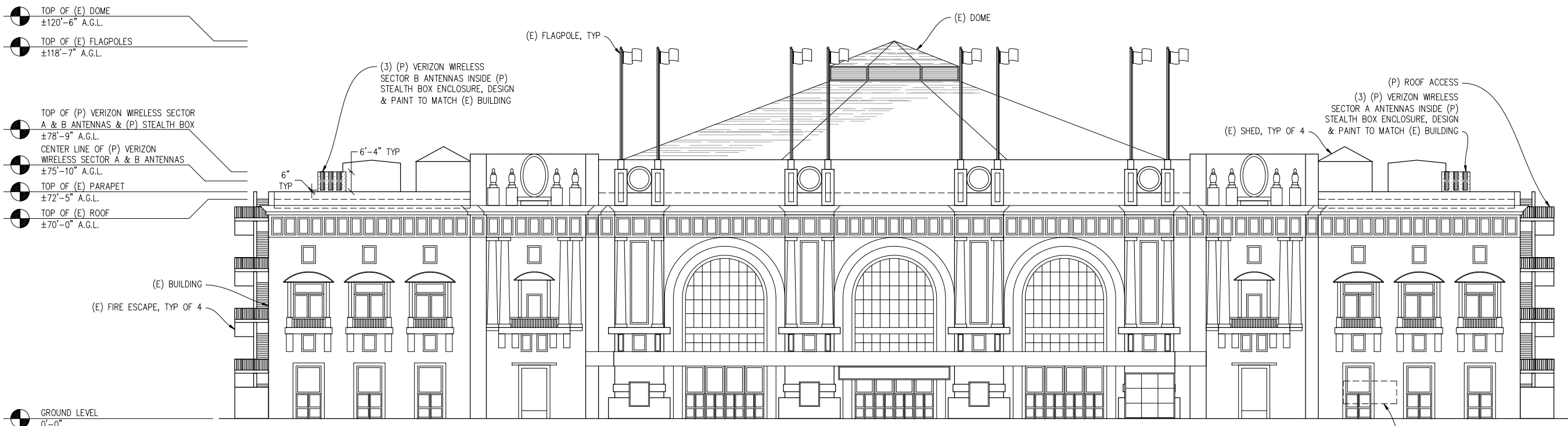

NORTH ELEVATION  
 $\frac{1}{16}'' = 1'-0''$

VIEW FROM GROVE ST

APPROX LOCATION OF (P) VERIZON WIRELESS 17'-0"X13'-8" (233 SQ FT) EQUIPMENT/LEASE AREA LOCATED INSIDE (E) ROOM ABOVE LOADING DOCK

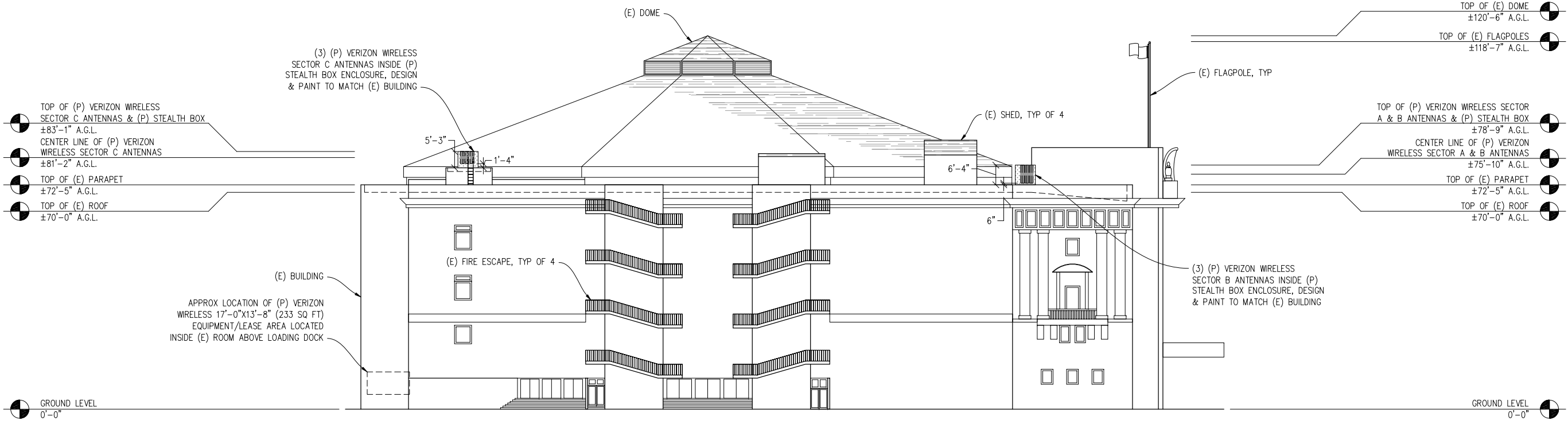

EAST ELEVATION  
 $\frac{1}{16}'' = 1'-0''$

VIEW FROM LARKIN ST

GROVE STREET - MACRO

320462  
 99 GROVE ST  
 SAN FRANCISCO, CA 94102

**verizon** wireless  
 2785 MITCHELL DRIVE, BLDG 9  
 WALNUT CREEK, CA 94598

**Streamline Engineering and Design, Inc.**  
 8445 Sierra College Blvd, Suite E Granite Bay, CA 95661  
 Contact: Larry Houghton Phone: 916-275-4180  
 E-Mail: larry@streamlineeng.com Fax: 916-660-1941  
THESE PLANS AND SPECIFICATIONS ARE INSTRUMENTS OF SERVICE AND SHALL REMAIN THE PROPERTY OF STREAMLINE ENGINEERING AND DESIGN, INC. NO PART OF THESE PLANS OR SPECIFICATIONS SHALL BE REPRODUCED OR TRANSMITTED IN ANY FORM OR BY ANY MEANS, ELECTRONIC OR MECHANICAL, INCLUDING PHOTOCOPYING, RECORDING, OR BY ANY INFORMATION STORAGE AND RETRIEVAL SYSTEM, WITHOUT THE WRITTEN CONSENT OF THE ENGINEER. Copyright 2008, STREAMLINE ENGINEERING AND DESIGN, INC. ALL RIGHTS RESERVED.

PRELIMINARY:  
 NOT FOR  
 CONSTRUCTION

KEVIN R. SORENSEN  
 S4469

ISSUE STATUS

Δ	DATE	DESCRIPTION	REV.
	06/08/15	ZD 80%	C.C.
	08/03/15	ZD 90%	C.C.
	08/18/15	ZD 95%	C.C.
	08/26/15	ZD 100%	B.P.
	10/06/15	CLIENT REV	C.C.
	-	-	-

DRAWN BY: C. CODY  
 CHECKED BY: J. GRAY  
 APPROVED BY: -  
 DATE: 10/06/15

SHEET TITLE:  
 ELEVATIONS  
 SHEET NUMBER:  
 A-5



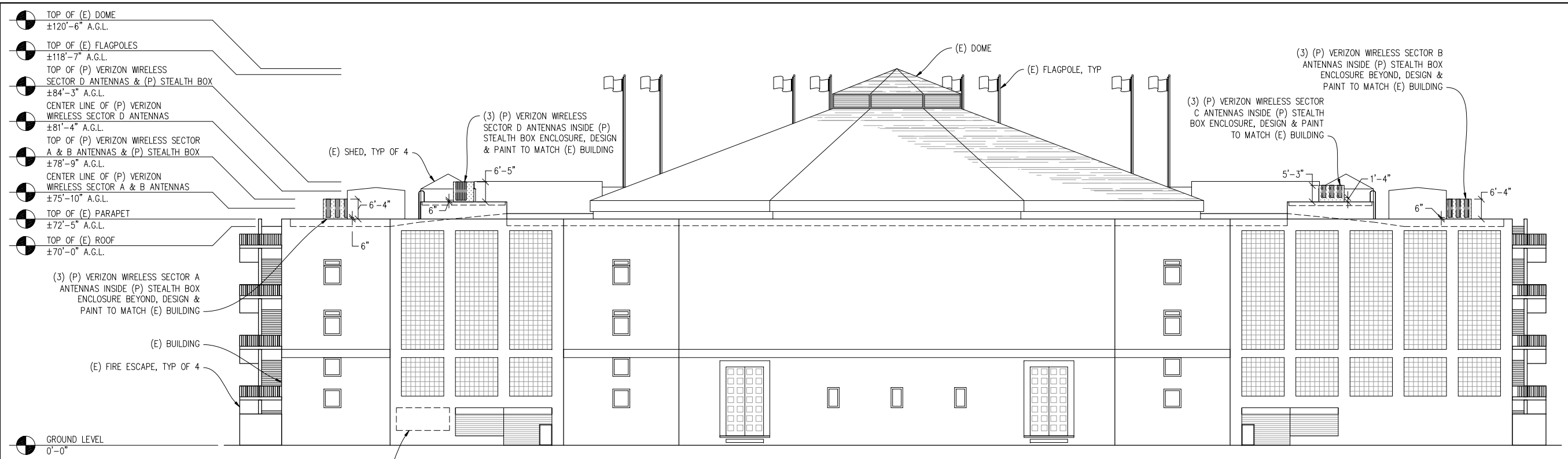

- TOP OF (E) DOME  
±120'-6" A.G.L.
- TOP OF (E) FLAGPOLES  
±118'-7" A.G.L.
- TOP OF (P) VERIZON WIRELESS  
SECTOR D ANTENNAS & (P) STEALTH BOX  
±84'-3" A.G.L.
- CENTER LINE OF (P) VERIZON  
WIRELESS SECTOR D ANTENNAS  
±81'-4" A.G.L.
- TOP OF (P) VERIZON WIRELESS SECTOR  
A & B ANTENNAS & (P) STEALTH BOX  
±78'-9" A.G.L.
- CENTER LINE OF (P) VERIZON  
WIRELESS SECTOR A & B ANTENNAS  
±75'-10" A.G.L.
- TOP OF (E) PARAPET  
±72'-5" A.G.L.
- TOP OF (E) ROOF  
±70'-0" A.G.L.

APPROX LOCATION OF (P) VERIZON  
WIRELESS 17'-0"x13'-8" (233 SQ FT)  
EQUIPMENT/LEASE AREA LOCATED  
INSIDE (E) ROOM ABOVE LOADING DOCK

### SOUTH ELEVATION

1/16" = 1'-0"

VIEW FROM HAYES ST

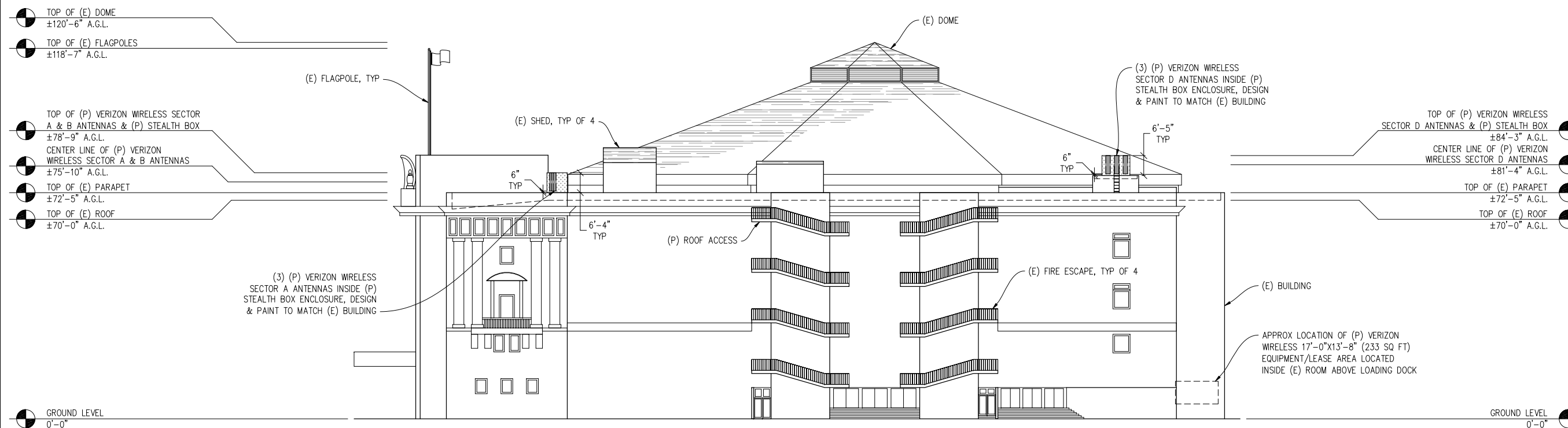

- TOP OF (E) DOME  
±120'-6" A.G.L.
- TOP OF (E) FLAGPOLES  
±118'-7" A.G.L.
- TOP OF (P) VERIZON WIRELESS SECTOR  
A & B ANTENNAS & (P) STEALTH BOX  
±78'-9" A.G.L.
- CENTER LINE OF (P) VERIZON  
WIRELESS SECTOR A & B ANTENNAS  
±75'-10" A.G.L.
- TOP OF (E) PARAPET  
±72'-5" A.G.L.
- TOP OF (E) ROOF  
±70'-0" A.G.L.

(3) (P) VERIZON WIRELESS  
SECTOR A ANTENNAS INSIDE (P)  
STEALTH BOX ENCLOSURE, DESIGN  
& PAINT TO MATCH (E) BUILDING

### WEST ELEVATION

1/16" = 1'-0"

VIEW FROM POLK ST

**GROVE STREET -  
MACRO**

320462  
99 GROVE ST  
SAN FRANCISCO, CA 94102

**verizon** wireless

2785 MITCHELL DRIVE, BLDG 9  
WALNUT CREEK, CA 94598

**Streamline Engineering  
and Design, Inc.**

8445 Sierra College Blvd, Suite E Granite Bay, CA 95661  
Contact: Larry Houghtby Phone: 916-275-4190  
E-Mail: larry@streamlineeng.com Fax: 916-660-1941

THESE PLANS AND SPECIFICATIONS ARE INSTRUMENTS OF SERVICE AND SHALL REMAIN THE PROPERTY OF STREAMLINE ENGINEERING AND DESIGN, INC. NO PART OF THESE PLANS OR SPECIFICATIONS SHALL BE REPRODUCED OR TRANSMITTED IN ANY FORM OR BY ANY MEANS, ELECTRONIC OR MECHANICAL, INCLUDING PHOTOCOPYING, RECORDING, OR BY ANY INFORMATION STORAGE AND RETRIEVAL SYSTEM, WITHOUT THE WRITTEN CONSENT OF THE ENGINEER. Copyright 2008, STREAMLINE ENGINEERING AND DESIGN, INC. ALL RIGHTS RESERVED.

PRELIMINARY:  
NOT FOR  
CONSTRUCTION

KEVIN R. SORENSEN  
S4469

ISSUE STATUS			
Δ	DATE	DESCRIPTION	REV.
	06/08/15	ZD 80%	C.C.
	08/03/15	ZD 90%	C.C.
	08/18/15	ZD 95%	C.C.
	08/26/15	ZD 100%	B.P.
	10/06/15	CLIENT REV	C.C.
	-	-	-

DRAWN BY: C. CODY  
CHECKED BY: J. GRAY  
APPROVED BY: -  
DATE: 10/06/15

SHEET TITLE:  
ELEVATIONS

SHEET NUMBER:  
**A-6**