

900 Innes & India Basin Shoreline Park

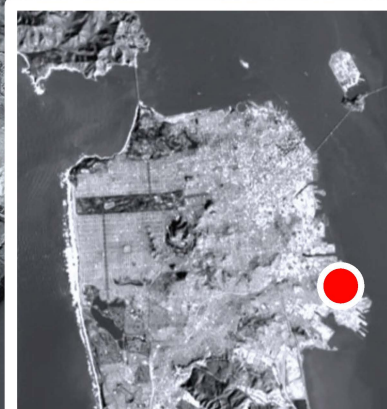

India Basin Waterfront Study Task Force

- A. Philip Randolph Institute
- Golden Gate Audubon Society
- Bay Institute Aquarium Foundation
- Build Inc.
- Five Points
- Green Action for Health and Environmental Justice
- Hunter's Point Family
- Hunter's Point Shipyard Citizen's Advisory Committee
- Hunter's View Tenant Association
- India Basin Neighborhood Association
- Literacy for Environmental Justice
- Morgan Heights Tenants Association
- Office of Community Investment and Infrastructure
- Office of Economic and Workforce Development
- Office of Supervisor Malia Cohen
- Parks 94124
- PG&E
- Port of San Francisco
- Public Housing Tenants Association
- Rafiki Coalition for Health and Wellness
- Recreation and Parks Department
- Samoan Community Development Center
- San Francisco Bicycle Coalition
- San Francisco Municipal Transit Authority
- San Francisco Parks Alliance
- Sierra Club
- The Trust For Public Land
- Young Community Developers

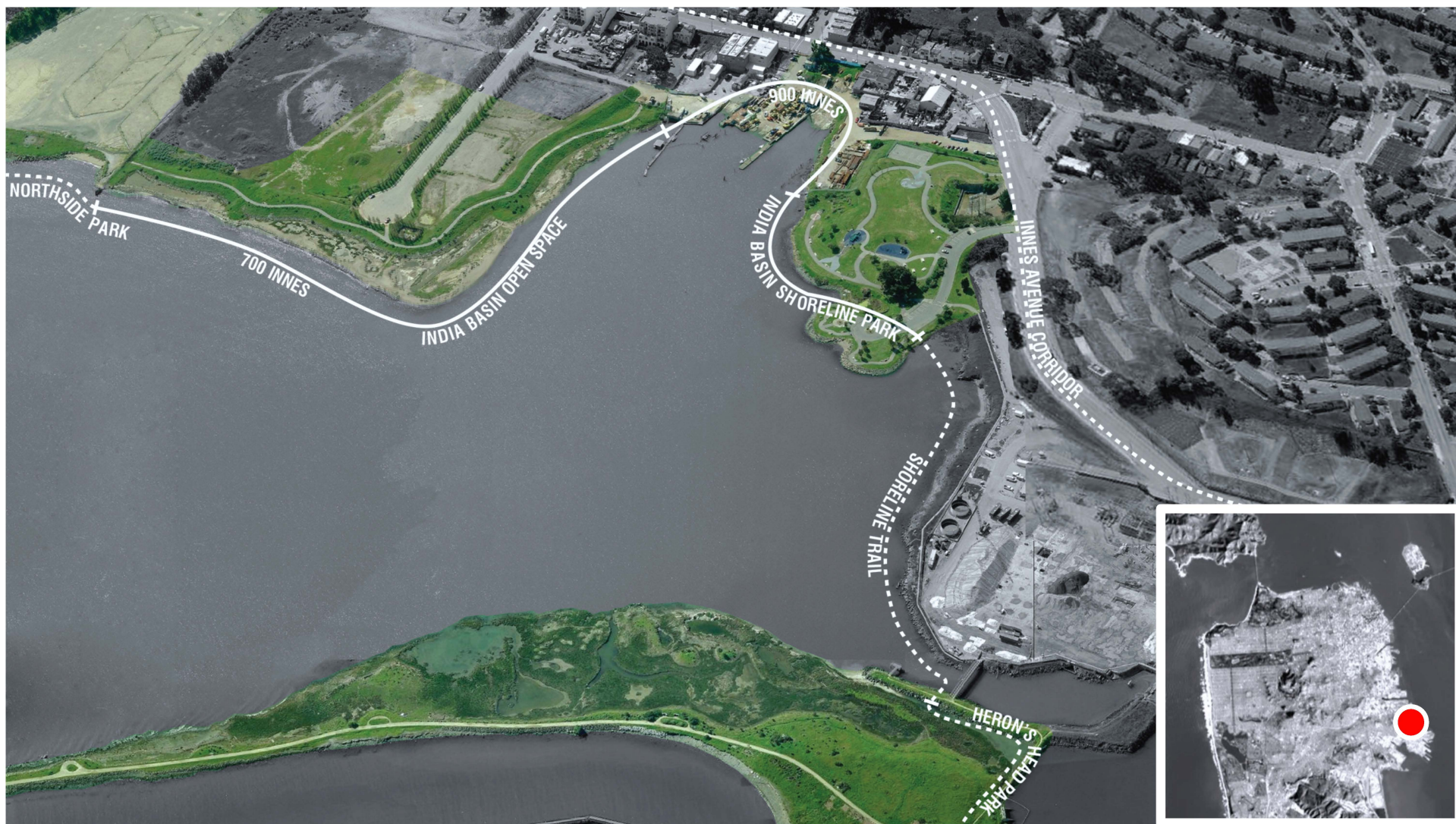

Community Priorities

Gathering Space

Concessions

Play & Fitness

History

Naturalistic Areas

Sea Level Rise

Water Resources

Gathering Space: Porch Swings, Social Seating



Gathering Space: Plazas, Food Trucks, Markets, BBQs, Picnicking, Groups



Concessions: Buy Snacks, Coffee, Ice Cream



Play & Fitness: Kids



Play & Fitness: Teens



Play & Fitness: Adults



History: Shoreline



History: Historic Resources Evaluation Contributing Features

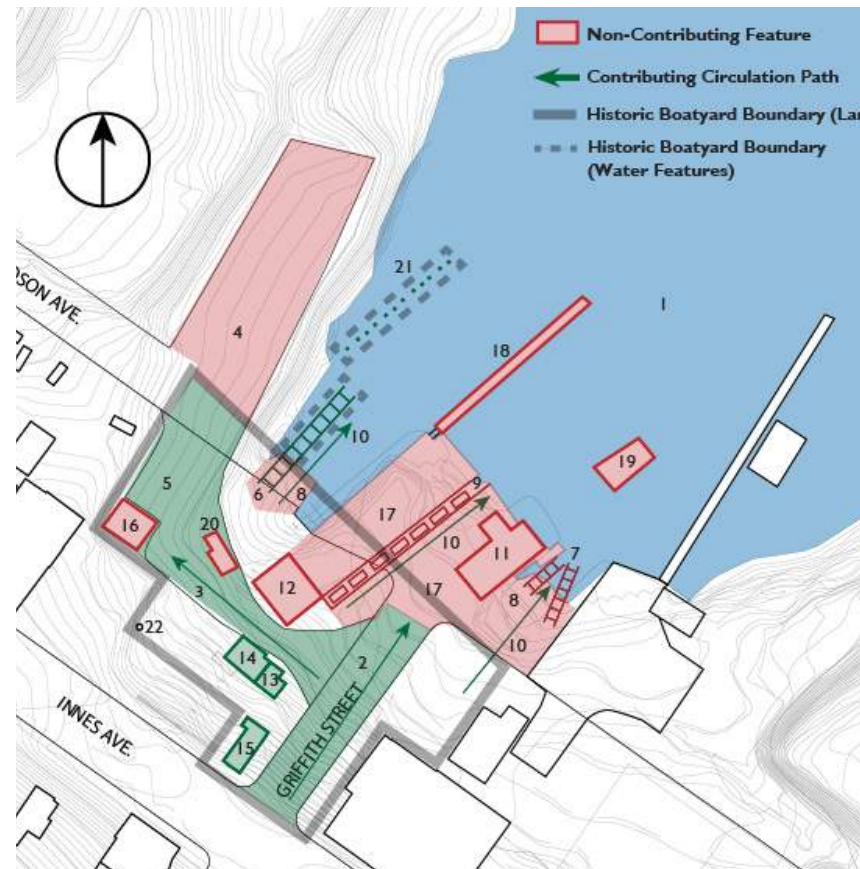

Contributing Features:

2. Griffith Street right-of-way
3. Path between Griffith Street and west construction ways
5. Historic storage and staging area
6. Wood marineways at west construction ways
13. Office
14. Tool shed and water tank building
15. Shipwright's Cottage
21. Water fence posts

Contributing Features Kept in Design:

2. Griffith Street right-of-way
3. Path between Griffith Street and west construction ways
5. Historic storage and staging area
6. Wood marineways at west construction ways
15. Shipwright's Cottage
21. Water fence posts

Non-Contributing Features Kept in Design:

7. Marineways at east construction ways
9. Central construction way ramp and marineway foundation
12. Paint shop and compressor house
18. Modern dock

Naturalistic Areas - Riprap To Tidal Marsh

Current Site Condition: Riprap

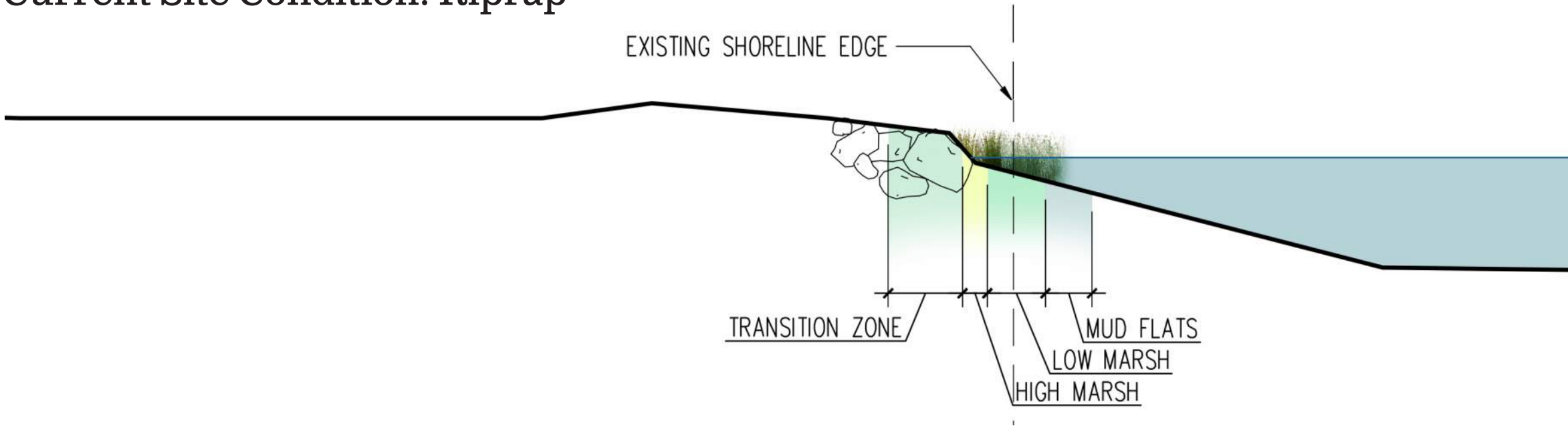

Proposed Site Condition: Tidal Marsh

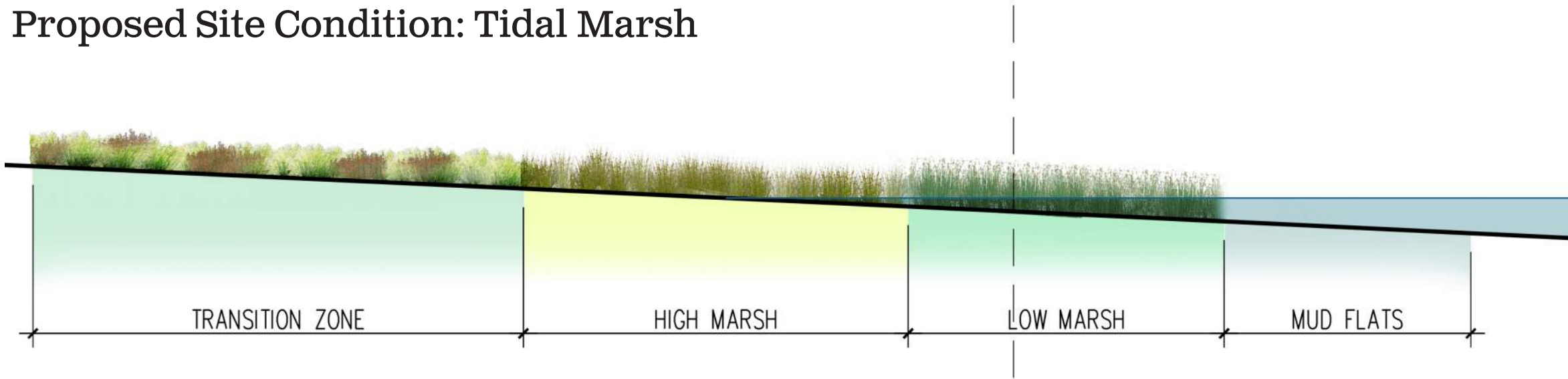

Naturalistic Areas - Habitat For Native Plants And Animals



Saltwater harvest mouse



Great egret



Alameda song sparrow



Willet



Purple shoreline crab

Sea Level Rise - Current Mean High Water +5.75'



Water Resources - Treating Runoff Within The Site



Park Map



NEIGHBORHOOD EDGE & HISTORIC SHOREWALK

- 1 Restored Shipwright's Cottage Welcome Center
- 2 Innes Ave Porch Swings
- 3 Overlook Porch Pavilion
- 4 Garden Path + Accessible Ramp
- 5 Griffith Street Steps
- 6 Heritage Garden
- 7 Parking
- 8 Shorewalk Promenade

SCOW SCHOONER BOATYARD

- 9 Historic Scow Schooner Boatyard Artifacts
- 10 Floating Piers
- 11 Shop Building
- 12 Gravel Beach Play Area

SAGE SLOPES

- 13 Adventure Play Area
- 14 1/4 Mile Recreation Loop
- 15 Adult Fitness Stations
- 16 Skate Bypass Wave Paths
- 17 Basketball Courts
- 18 Parking and Bus Drop-Off
- 19 Outfitter Pavilion
- 20 Boatdeck and Seat Steps

THE MARINEWAY

- 21 BBQ and Picnic Bosque
- 22 Play Lawn
- 23 Sloped Lawn
- 24 Gravel Beach
- 25 Floating Dock

- Restroom
- Bay Trail / Blue Greenway Route
- Class 1 Bikeway Route



Site Plan









900 Innes Buildings: Proposed



900 Innes Boatyard: Proposed

