



**SAN FRANCISCO INTERNATIONAL AIRPORT: HARVEY MILK
TERMINAL 1 ATRIUM ARTIST RECOMMENDATION PANEL 2 SUMMARY**

MEETING DATE

December 18, 2020

VOTING SELECTION PANELISTS

JD Beltran, Arts Commissioner

Ryan Fetters, Senior Associate, Gensler

Nancy Lim, Assistant Curator of Painting and Sculpture, San Francisco Museum of Modern Art

Christina Linden, Associate Professor and Interim Chair, Graduate Curatorial Practice Program,
California College of the Arts

Stuart Milk, LGBT Rights Advocate, nephew of Harvey Milk, Executive Chair of the Harvey Milk
Foundation

Rhiannon McFayden, A Simple Collective, Owner/Director

*Susan Pontious, Civic Art Collection and Public Art Program Director, San Francisco Arts Commission

Blake Summers, Director and Chief Curator, SFO Museum

*Farrah Young, Design Construction & Technology Project Management, San Francisco International
Airport

*Non-voting panelist

PROCESS

The following artists presented an overview of their practice and proposals for the San Francisco International Airport: Harvey Milk Terminal 1 Artist Review Panel Two:

Math Bass

Craig Calderwood

Jeffrey Cheung

Chelsea Wong

The panelists were asked to discuss and evaluate each of the proposals on the following criteria:

- Artistic Merit (1–7)
- Relevant Skills & Experience (1–3)
- Meets Project Goals (1–7)
- Appropriate to Site 1–3)
- Contributes to the Quality of the Civic Art Collection (1–5)
-

The panelist then scored the artists accordingly (1= low score):

RESULTS

Craig Calderwood 159

Chelsea Wong 150

Math Bass 129

Jeffrey Cheung 126

ARTS COMMISSION APPROVAL

Discussion and Possible Action: to approve the selected artist Craig Calderwood and proposal for the San Francisco International Airport: Harvey Milk Terminal 1 Atrium, as recommended by the Artist Review Panel.

Discussion and Possible Action: to authorize the Director of Cultural Affairs to enter into a contract with selected artist, Craig Calderwood for an amount not to exceed \$200,000 for design, consultation, fabrication and installation at the San Francisco International Airport: Harvey Milk Terminal 1 Atrium.













SFO T1: ATRIUM DIAGRAM

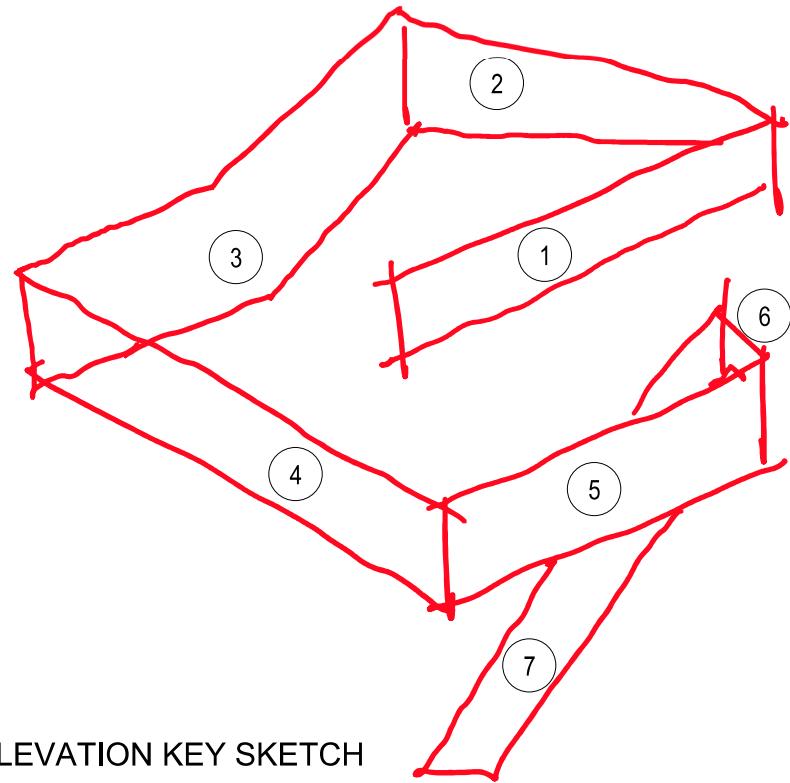
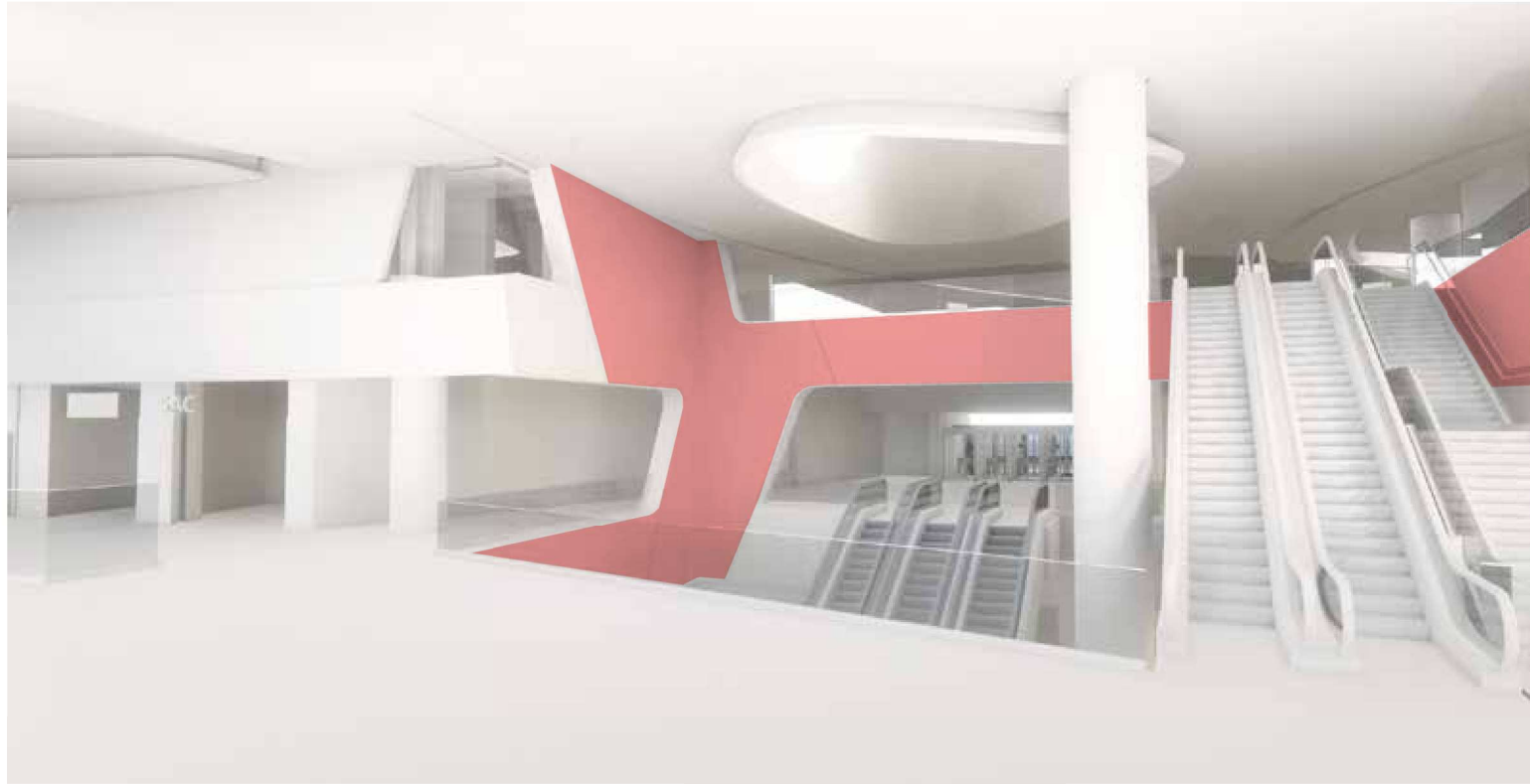

ELEVATION KEY SKETCH



SFO T1: ATRIUM DIAGRAM

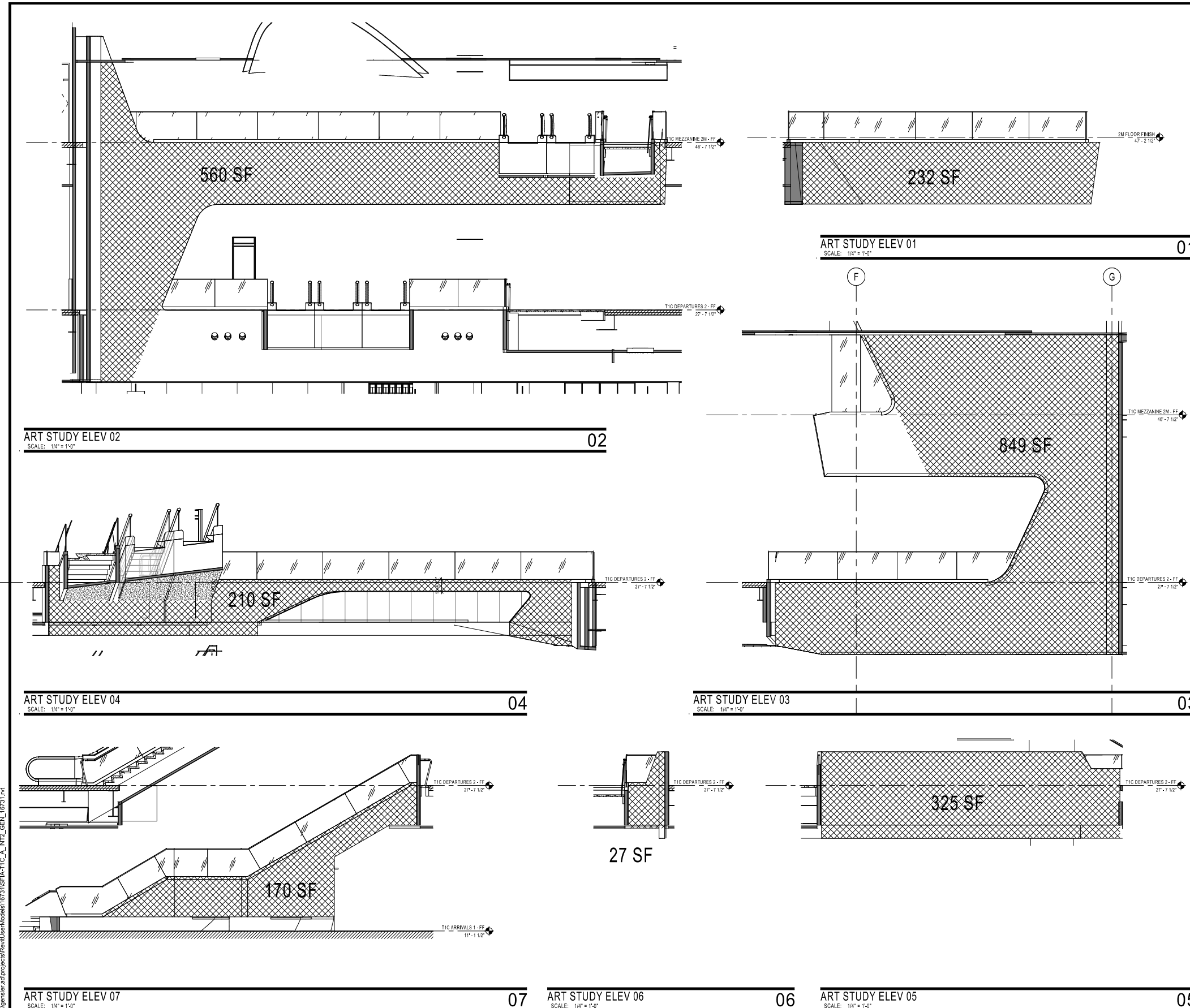

SFO

SAN FRANCISCO INTERNATIONAL AIRPORT
710 McDonnell Road, 2nd Floor
San Francisco, CA 94128

HENSEL PHELPS
Plan, Build, Manage.
226 Airport Parkway, Suite 150, San Jose, CA 95110
Phone: 408-452-1800
Fax: 408-452-1855

Gensler
2 Market Street, Suite 400, San Francisco, CA 94105
415-433-3700

KUTRANEN
725 Greenwich Street, Suite 400, San Francisco, CA 94113
415-544-8880

JA
525 Brannan Street, Suite 400, San Francisco, CA 94107
415-974-5030

10011.66.T1C

**TERMINAL 1 CENTER RENOVATION -
SAN FRANCISCO INTERNATIONAL AIRPORT**

**3-STORY ART STUDY
ELEVATIONS**

CONTRACT NO. _____
PROJECT TITLE _____
SHEET TITLE _____

ARCHITECT / ENGINEER SEAL _____
MEP STAMP _____



TOTAL AREA AVAILABLE: 2,373 SF

**Total area may not reflect area that is realistically available for monitor installation, so there will be refinement as the process moves forward.*

ISSUE	DATE	DESCRIPTION

SCALE: 1/4" = 1'-0" DATE: 12/23/2019

ASK-200103-1
© 2017 Gensler Sheet Printed On: 11/20/2019 9:45:52 PM

\\gensler.ad\projects\Revit\Jasen\Models\18731\SFIA-T1C_A_INT2_GEN_16731.rvt

FRUITS



STRIPES



SAN FRANCISCO THINGS



COLOR PALETTE



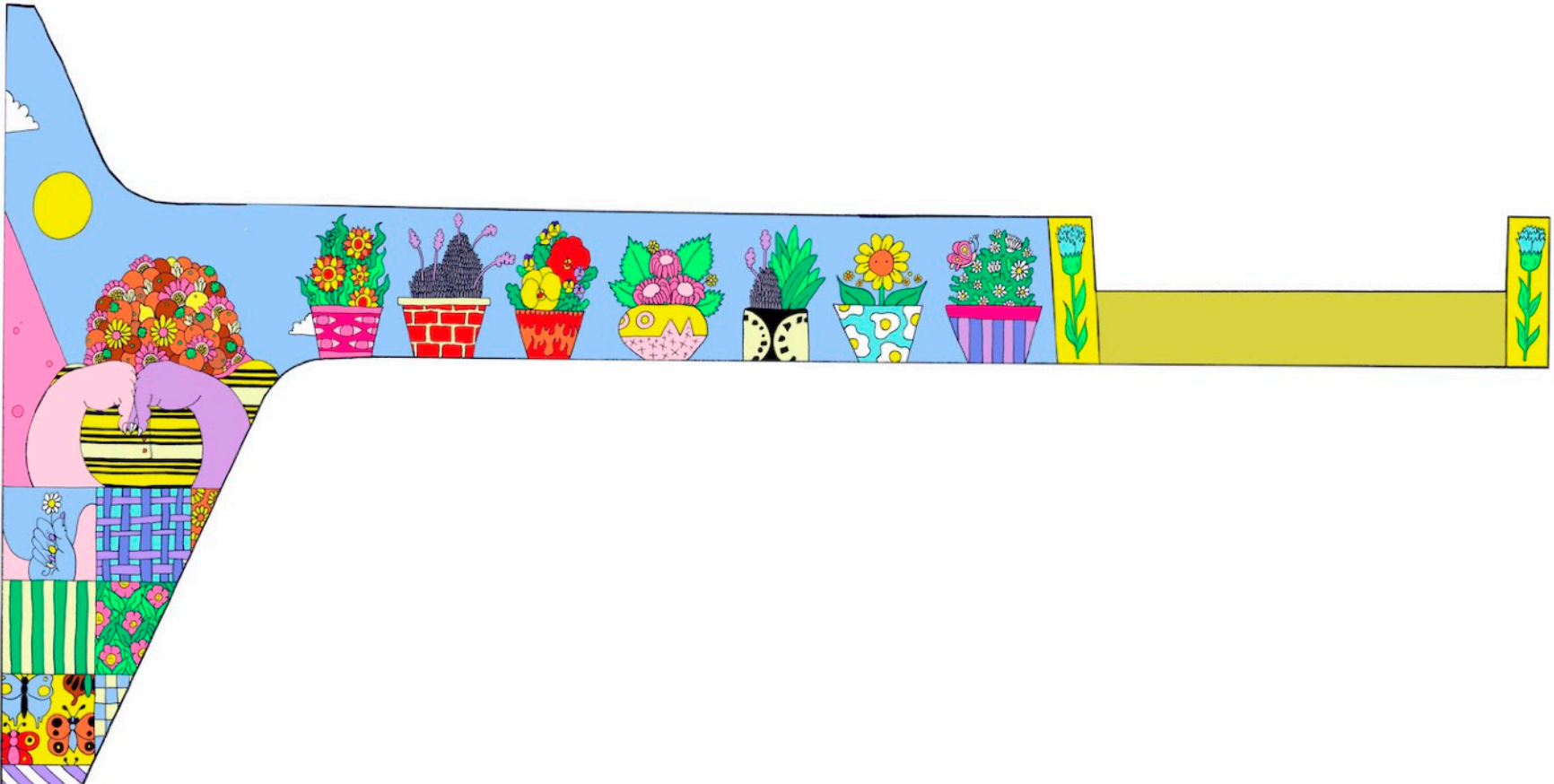
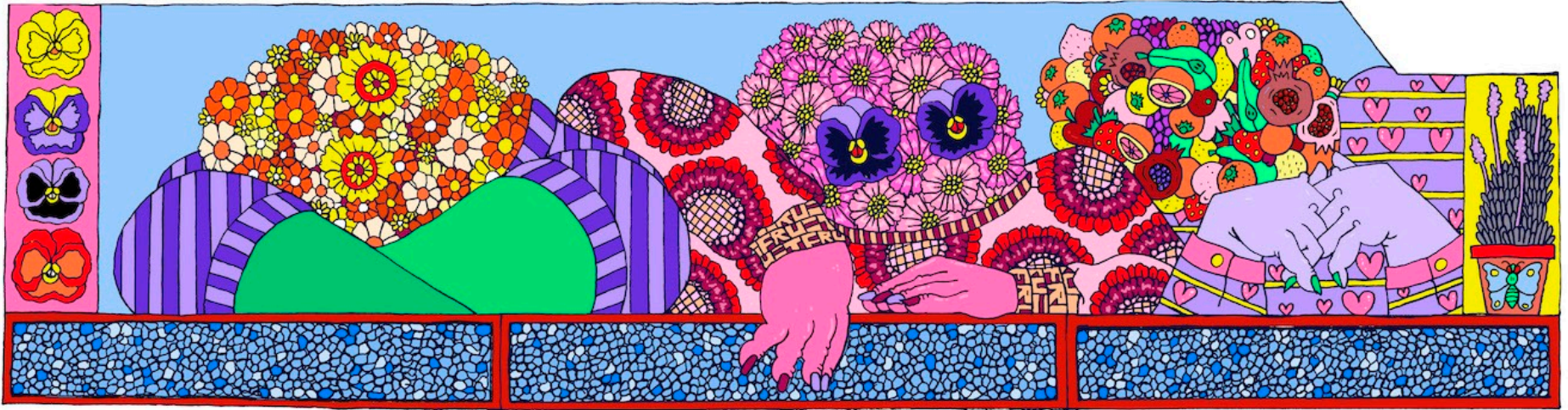

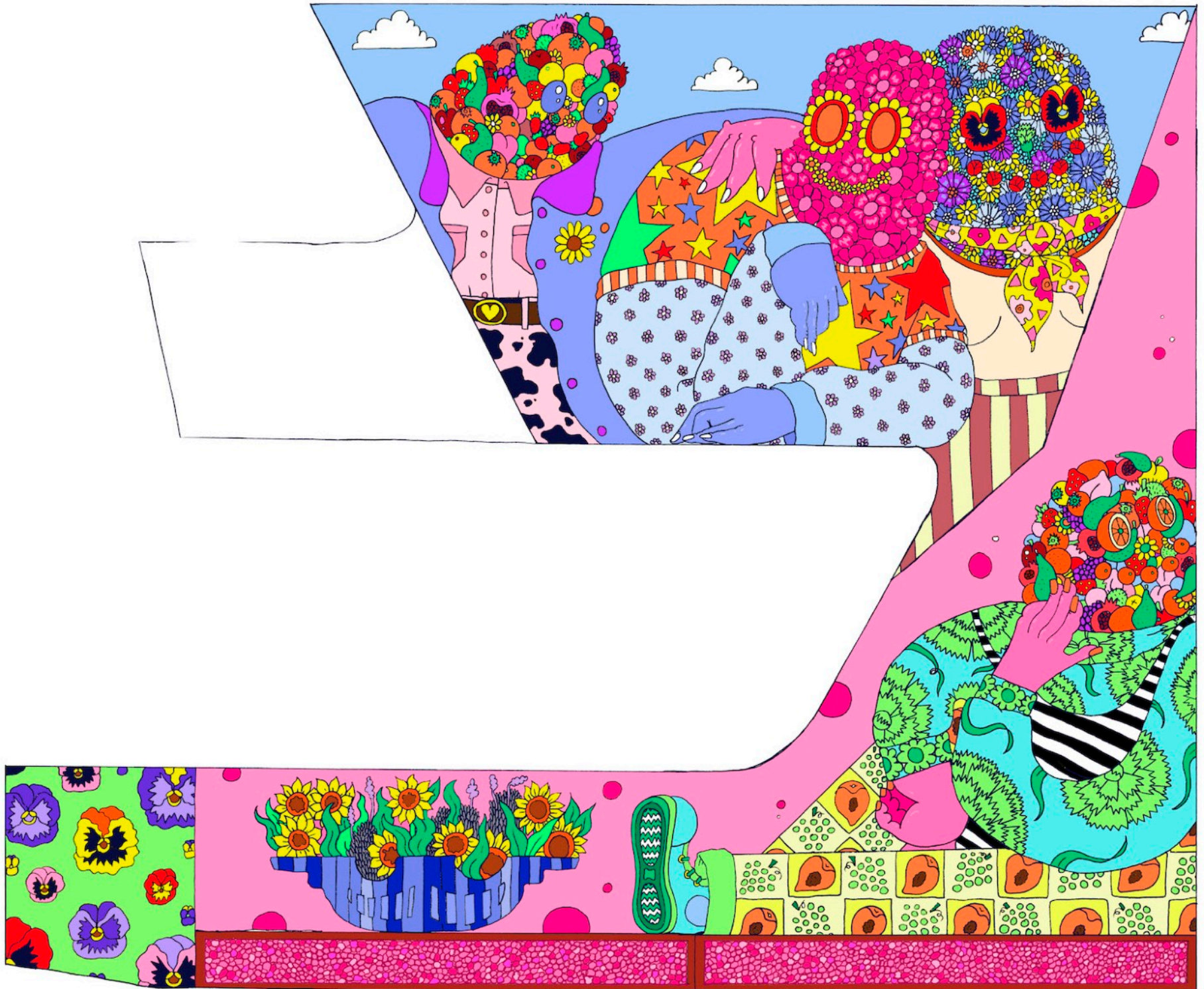

CONTRACT NO. 10011.66.T1C
PROJECT TITLE: TERMINAL 1 CENTER RENOVATION - SAN FRANCISCO INTERNATIONAL AIRPORT
SHEET TITLE: 3-STORY ART STUDY ELEVATIONS

DATE: 12/23/2015
SCALE: 1/8" = 1'-0"

TOTAL AREA AVAILABLE: 2,373 SF
*Total area may not reflect area that is realistically available for monitor installation, so there will be refinement as the process moves forward.

SCALE	DATE	DESCRIPTION
1/8" = 1'-0"	12/23/2015	ASK-200103-1

© 2017 Gensler

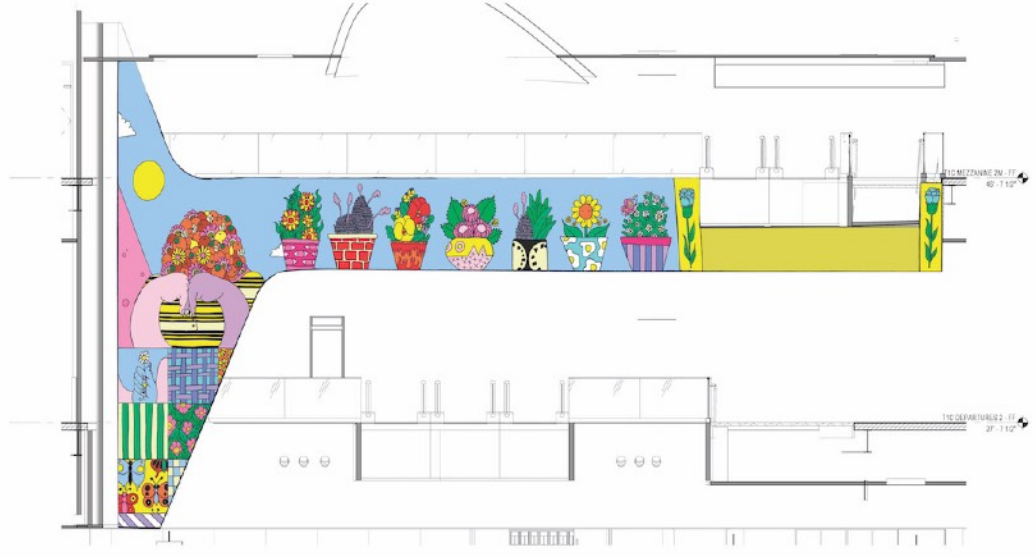

ART STUDY ELEV 02
SCALE: 1/8" = 1'-0" 02

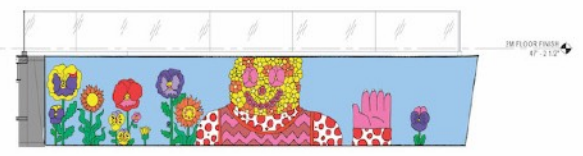

ART STUDY ELEV 01
SCALE: 1/8" = 1'-0" 01



ART STUDY ELEV 03
SCALE: 1/8" = 1'-0" 03

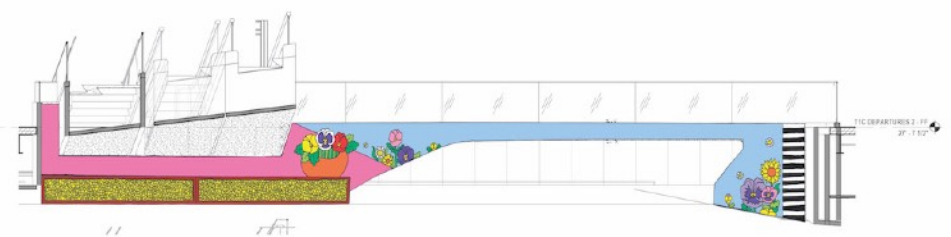

ART STUDY ELEV 04
SCALE: 1/8" = 1'-0" 04

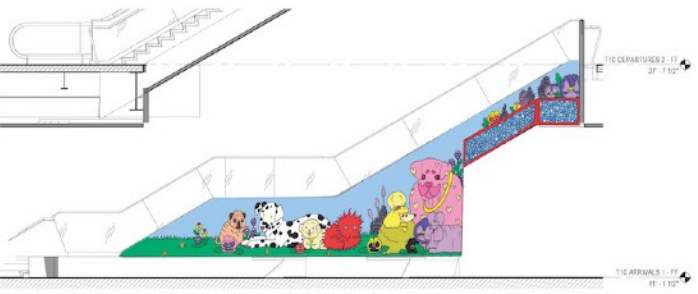

ART STUDY ELEV 07
SCALE: 1/8" = 1'-0" 07



ART STUDY ELEV 06
SCALE: 1/8" = 1'-0" 06



ART STUDY ELEV 05
SCALE: 1/8" = 1'-0" 05

27 SF

\\pimlar-arjproject\arj\user\hobbes\10011.66.T1C_A_INTL_GEN_16071.rvt















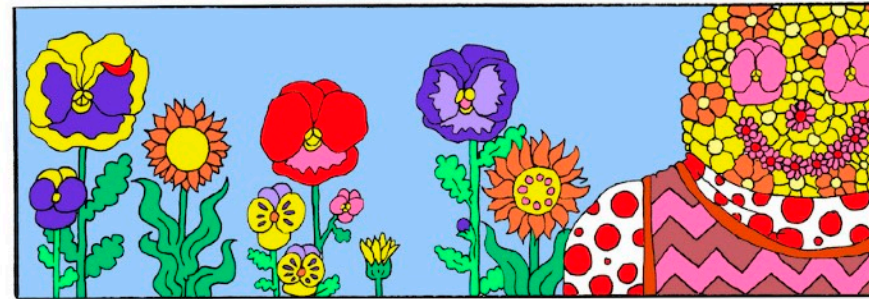

MATERIALS

