



# CIVIL SERVICE COMMISSION CITY AND COUNTY OF SAN FRANCISCO

EDWIN M. LEE  
MAYOR

*Sent Via Electronic and U.S. Mail*

SCOTT R. HELDFOND  
PRESIDENT

May 21, 2014

E. DENNIS NORMANDY  
VICE PRESIDENT

## NOTICE OF CIVIL SERVICE COMMISSION MEETING

DOUGLAS S. CHAN  
COMMISSIONER

Donyelle Watson

KATE FAVETTI  
COMMISSIONER

GINA M. ROCCANOVA  
COMMISSIONER

**SUBJECT: REQUEST FOR HEARING BY DONYELLE WATSON ON HER  
FUTURE EMPLOYABILITY WITH THE MUNICIPAL  
TRANSPORTATION AGENCY.**

Dear Ms. Watson:

The above matter will be considered by the Civil Service Commission at a meeting to be held on **June 2, 2014 at 2:00 p.m.** in Room 400, Fourth Floor, City Hall, 1 Dr. Carlton B. Goodlett Place.

The agenda will be posted for your review on the Civil Service Commission's website at [www.sfgov.org/Civil\\_Service](http://www.sfgov.org/Civil_Service) under "Meetings" no later than end of day on Wednesday, May 28, 2014. Please refer to the attached Notice for procedural and other information about Commission hearings. A copy of the department's staff report on your appeal is attached; however, a hard copy is also available for your review at the Civil Service Commission's office located at 25 Van Ness Avenue, Suite 720, San Francisco.

In the event that you wish to submit any additional documents in support of your appeal, the deadline for receipt in the Commission office is 5:00 p.m. on **Tuesday, May 27, 2014** (as a reminder, we require an original and eight copies of any supplemental materials you wish to submit—all double-sided, hole-punched, paper-clipped and numbered). Please be sure to redact your submission for any confidential or sensitive information that is not relevant to your appeal (e.g., home addresses, home or cellular phone numbers, social security numbers, dates of birth, etc.), as it will be considered a public document.

It is important that you or an authorized representative attend the hearing on your appeal. Should you or a representative not attend, the Commission will rule on the information previously submitted and any testimony provided at its meeting. Where applicable, the Commission has the authority to uphold, increase, reduce, or modify any restrictions recommended by the department. All calendared items will be heard and resolved at this time unless good reasons are presented for a continuance.

*All non-privileged materials being considered by the Civil Service Commission for this item are available for public inspection and copying at the Civil Service Commission office Monday through Friday from 8:00 a.m. to 5:00 p.m.*

You may contact me at (415) 252-3247 or at [Jennifer.Johnston@sfgov.org](mailto:Jennifer.Johnston@sfgov.org) if you have any questions.

CIVIL SERVICE COMMISSION

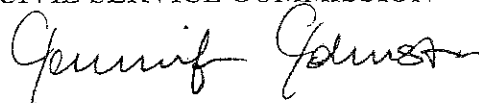

JENNIFER JOHNSTON  
Executive Officer

Attachments (2)

Cc: Donald Ellison, Municipal Transportation Agency  
Chris Iborra, Municipal Transportation Agency  
Commission File  
Commissioners' Binder  
Chron

**ORIGINAL APPEAL  
SUBMITTED BY  
APPELLANT**



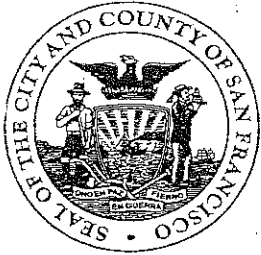

**CIVIL SERVICE COMMISSION**  
**City and County of San Francisco**  
 25 Van Ness Avenue, Suite 720  
 San Francisco, California 94102-6033  
 Jennifer Johnston, Executive Officer  
 (415) 252-3247

CSC Register No.  
 0001-14-7  
 To: X E. REISKIN  
 CC: D. ELLISON  
 C. BORRA

**APPEAL TO THE CIVIL SERVICE COMMISSION**

**INSTRUCTIONS:**

Submit an original copy of this form to the Executive Officer of the Civil Service Commission at the address above within the designated number of days following the postmarked mailing date or email date (whichever is applicable) of the Department of Human Resources' or Municipal Transportation Agency's notification to the appellant. The appellant's/authorized representative's original signature is required. (E-mail is not accepted.) It is recommended that you include all relevant information and documentation in support of your appeal.

**TYPE OF APPEAL:** (Check One)

- Examination Matters (by close of business on 5<sup>th</sup> working day)
- Employee Compensation Matters (by close of business on 7<sup>th</sup> working day) - Limited application
- Personal Service Contracts (Posting Period)
- Other Matters (i.e., Human Resources Director/Executive Officer Action) (30 Calendar days)
- Future Employability Recommendations (See Notice to Employee)

Donyelle Watson

|   |       |              |  |                |                |
|---|-------|--------------|--|----------------|----------------|
| Full Name of Appellant                          |       | Work Address |  | Work Telephone |                |
| Job Code  | Title | Department   |  |                |                |
| Residence Address                               |       | City         | State  | Zip            | Home Telephone |
| Full Name of Authorized Representative (if any) |       |              | Telephone Number of Representative (including Area Code) |                |                |

**NOTE:** If this is deemed to be a timely and appealable matter, the department will submit a staff report to the Civil Service Commission to request that it be scheduled for hearing. You will be notified approximately one week in advance of the hearing date, at which time you will be able to pick-up a copy of the department's staff report at the Commission's offices. If you would instead prefer Commission staff to email you a copy of the meeting notice and staff report, please provide your email address below.

Email: \_\_\_\_\_

**COMPLETE THE BASIS OF THIS APPEAL ON THE REVERSE SIDE.** (Use additional page(s) if necessary)

|   |  |
|---|--|
| Does the basis of this appeal include <b>new</b> information not previously presented in the appeal to the Human Resources Director? If so, please specify. | Check One:<br><input checked="" type="checkbox"/> Yes<br><input type="checkbox"/> No |
|---|--|

Donyelle Watson  
 Original Signature of Appellant or Authorized Representative

4/03/14  
 Date

CSC-12 (5/13)

Date Received by Civil Service Commission: \_\_\_\_\_

CSC Received on 4/3/14 at 2:06 pm JB



January 3, 2014

Civil Service Commission

25 Van Ness Avenue, Suite 720

San Francisco, CA 94102

RE: DONYELLE P. WATSON , Department SFMTA/Transit

HEARING REGARDING FUTURE EMPLOYMENT

Please note that I am requesting a review of the decision that states that I am not permitted to seek future employment with the City and County of San Francisco.

Sincerely,

Donyelle P. Watson



2014 JAN -3 PM 2:06

RECEIVED  
ASST. TO THE OFFICER  
CIVIL SERVICE COMMISSION  
SAN FRANCISCO







**SFMTA**  
Municipal  
Transportation  
Agency

Edwin M. Lee, *Mayor*

Tom Nolan, *Chairman*

Malcolm Heinicke, *Director*

Joél Ramos, *Director*

Edward D. Reiskin, *Director of Transportation*

Cheryl Brinkman, *Vice-Chairman*

Jerry Lee, *Director*

Cristina Rubke, *Director*

Certified mail # 7009 1410 0001 4276 1548  
Return receipt requested & U.S. mail

December 16, 2013

Donyelle P. Watson

RE: NOTICE OF DISMISSAL  
Parking Control Officer, Job Code 8214 – PCS

Dear Ms. Watson:

In his letter dated December 10, 2013, the Enforcement Unit Manager, Camron Samii upheld the dismissal from your position, Parking Control Officer, Job Code 8214 as proposed by the Enforcement Unit based on the Violations of Enforcement Policies and Procedures - fabrication and falsifying issued citations. (See attached)

After a thorough review of all the facts and the Skelly decision, it is my decision to dismiss you from your permanent position.

This letter is to notify you that you are being dismissed from your permanent civil service appointment as a Parking Control Officer, Job Code 8214, with the San Francisco Municipal Transportation Agency (SFMTA), effective close of business December 16, 2013.

The SFMTA is recommending to the Civil Service Commission that your future employment be restricted as follows: No future employment with the City and County of San Francisco.

If you have any questions regarding this matter, please contact Parveen Boparai, Employee & Labor Relations Unit at 415.701.5377.

Sincerely,

A handwritten signature in black ink that reads "Donald E. Ellison".

Donald E. Ellison  
Director of Human Resources

Attachments: Notice of Separation from Employment, Separation Report, Skelly Decision

Donyelle Watson – 8214

December 16, 2013

Page 2

Cc: Lea Militello/Chris Grabarkiewctz, Security, Safety, Enforcement Division  
Camron Samii, Enforcement Unit  
James Lee/Marie Holland, Enforcement Unit  
Chris Iborra, Employee & Labor Relations  
Mike Keohane, HR Payroll  
Marites Bobila, Client Services, DHR  
Jonathan Robles, SEIU, Local 1021  
Personnel File  
Chron File

\* Reasonable  
accommodation

\* rights were violated  
<sup>employment</sup>  
under fair housing Act

\* JAN/Depression/Dyslexia

**CITY AND COUNTY OF SAN FRANCISCO  
NOTICE OF SEPARATION FROM EMPLOYMENT**

Mailing Date: December 16, 2013

Name: Donyelle O. Watson

Department/Division: SFMTA/Transit

Address: \_\_\_\_\_

Type of Appointment: Permanent

City \_\_\_\_\_ State \_\_\_\_\_ Zip \_\_\_\_\_

Type of Separation: Dismissal  
(Do not use for release of probationary employee.)

This notice is to inform you that you are separated from your employment in Class 8214,  
Title Parking Control Officer, effective cob December 16, 2013 for the reasons outlined in the attached document(s).

You may request a hearing before the Civil Service Commission on your future employability with the civil service system of the City and County of San Francisco. The Civil Service Commission has the authority to remove restrictions or impose additional restrictions on your future employability. However, the Commission CANNOT reverse the department's decision to terminate your employment.

You may request a hearing for review of any restrictions on your future employability with the Civil Service Commission within 20 calendar days of the mailing date of this notice or from the date of separation, whichever is later. The request must be submitted in writing to the Executive Officer, Civil Service Commission, 25 Van Ness Avenue, Suite 720, San Francisco, CA 94102 by January 5, 2014. Requests received after this date will not be considered and your right to a hearing will be forfeited. If you do not request a hearing or file an appeal, the Human Resources Director will take final administrative action and the restriction(s) recommended, if any, will be in effect.

The items checked below are the recommendations made by the department on your future employability for positions covered by the San Francisco civil service system:

|                          |   |                                     |   |
|--------------------------|---|-------------------------------------|---|
| <input type="checkbox"/> | No restrictions on future employability.  | <input type="checkbox"/>            | Cancel any current examination and eligibility status.                  |
| <input type="checkbox"/> | Accept the resignation as certified.  | <input type="checkbox"/>            | No future employment with this department.                              |
| <input type="checkbox"/> | Dismiss from City and County service.   | <input type="checkbox"/>            | Return name to the eligible list from which appointed to this position. |
| <input type="checkbox"/> | Approve the separation.   | <input checked="" type="checkbox"/> | No future employment with the City and County of San Francisco.         |
| <input type="checkbox"/> | Future employment subject to the review and approval of the Human Resources Director after satisfactory completion of two (2) years work experience outside the City and County service.    |                                     |   |
| <input type="checkbox"/> | Other (specify): Must participate in an appropriate substance abuse program and receive a release to work from a certified substance abuse professional for any safety sensitive positions. |                                     |   |
| <input type="checkbox"/> | Other (specify): No future employment with SFMTA that requires a class B or BP driver's license.  |                                     |   |

If this matter is subject to the Code of Civil Procedures (CCP) Section 1094.5, the time by which judicial review must be sought is set forth in CCP Section 1094.6.

SEE REVERSE SIDE

**MUST BE COMPLETED BY DEPARTMENT:**

Rank: 13 List # 1340977

SSN: \_\_\_\_\_

Employee Organization: SEIU, L-1021

  
SIGNATURE OF APPOINTING OFFICER

Donald E. Ellison  
NAME

Director of Human Resources, SFMTA  
TITLE

**METHOD OF SERVICE:**

Certified Mail  Hand Delivered \_\_\_\_\_  
Certified Mail # 7009 1410 0001 4276 1548

Attachment(s)



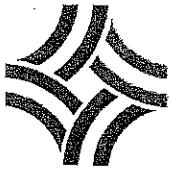

**SFMTA**  
Municipal  
Transportation  
Agency

Edwin M. Lee, *Mayor*

Tom Nolan, *Chairman*

Malcolm Heinicke, *Director*

Joél Ramos, *Director*

Edward D. Reiskin, *Director of Transportation*

Cheryl Brinkman, *Vice-Chairman*

Jerry Lee, *Director*

Cristina Rubke, *Director*

December 13, 2013

Donyelle Watson

RE: SKELLY DECISION  
Parking Control Officer, Job Code 8214 - PCS

Dear Ms. Watson:

In accordance with the collective bargaining agreement (CBA) between the City and County of San Francisco and the SEIU, Local 1021, a Skelly hearing was scheduled on November 8, 2013, rescheduled on December 6, 2013, and held at 1 South Van Ness Street, San Francisco, CA. 94110. This was based on the charges against you for violation of Enforcement's Policies and Procedures, fabrication and falsifying issued citations, as more fully described in the documents provided to you earlier.

In attendance at this hearing were: Steward Dominic Garrett, L1021 Representative Jonathan Robles, Assistant Directors Marie Holland and James Lee, HR Representative Parveen Boparai and Enforcement Director Camron Samii. The proposed disciplinary action was based on your conduct, violation of policies and procedures and the egregious conduct of fabricating and falsifying citations, discovered back in September of this year.

**Facts upon which these charges were based:**

- Memorandum written by Supervisor Steven Chin, dated September 24, 2013,
- Memorandum written by Supervisor Elias Georgopoulos, dated October 15, 2013
- Copies of citations issued to CA 8X21288 and letter of protest
- Copies of citations issued to CA 8X21882 (UPS vehicle)
- Letter from UPS Business Manager Mike Pearson with GPS reports/MSExcel report
- PCO Donyelle Watson's Office Management Reports for August and September 2013

**Response:**

You and your representatives attended the Skelly hearing on Friday, December 6, 2013 and provided a basis for your actions, stating that your mother had passed away on March 3 of this year and you were having a difficult time coping with the loss. Additionally you stated that you were involved in a vehicle accident later that month on March 23 and that while you were grieving, you were also taking medication for pain. You expressed that since that time you were not yourself, under a lot of stress and pressure and that your memory of things were fuzzy. You stated these factors caused you to not see things clearly "working in a haze" and having no memory of writing citations, particularly citations you issued on Labor Day. You also communicated that in recent months you have sought assistance from EAP and other sources. Your Representative Jonathan Robles asked you if you had a quota and what would be your motivation or gain to falsify/fabricate citations. You responded that there was no quota and that you had nothing to gain and you would not intentionally falsify/fabricate citations.

**Basis for Recommendation/Conclusions:**

You stated at the hearing that you were under a lot of stress and taking medication, which may have impaired your judgment and memory. However, had we been made aware of this we would have removed you from enforcement duties for your own safety, safety of your peers and the community. Enforcement would not have allowed you to drive a City Vehicle. While we recognize information regarding the health and treatment of employees is confidential, I would have expected you, at minimum to communicate with your supervisor or management any concerns that you may have had regarding your health and well-being.

The response you and your representative provided did not sufficiently address the charges brought forth against you. The fabrication and falsification of citations is a serious and egregious violation. Your actions have negatively affected innocent citizens, causing unnecessary stress, personal time disputing these citations and possible financial burden.

I am recommending dismissal from your position, Parking Control Officer, job code 8214, based on documents presented at the meeting for fabricating and falsifying issuing citations and violating several City Policies and Procedures of conduct and performance.

**Right to appeal:**

In accordance with the CBA between the City and SEIU Local 1021, only the union shall have the right on behalf of a disciplined or discharged employee to appeal the discipline or discharge action.

Sincerely,



Camron Samii  
Enforcement Manager

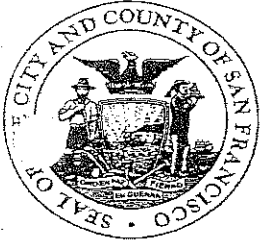

# CIVIL SERVICE COMMISSION CITY AND COUNTY OF SAN FRANCISCO

EDWIN M. LEE  
MAYOR

## NOTICE OF RECEIPT OF APPEAL

SCOTT R. HELDFOND  
PRESIDENT

E. DENNIS NORMANDY  
VICE PRESIDENT

DOUGLAS S. CHAN  
COMMISSIONER

KATE FAVETTI  
COMMISSIONER

GINA M. ROCCANOVA  
COMMISSIONER

JENNIFER C. JOHNSTON  
EXECUTIVE OFFICER

DATE: January 6, 2014  
REGISTER NO.: 0001-14-7  
APPELLANT: DONYELLE WATSON

Ed Reiskin  
Director of Transportation  
Municipal Transportation Agency  
1 South Van Ness Avenue, 7<sup>th</sup> Floor  
San Francisco, CA 94103

Dear Mr. Reiskin:

The Civil Service Commission has received the attached letter from Ms. Watson, requesting a hearing on her future employability with the City and County of San Francisco. Your review and action are required.

If this matter is not timely or appropriate, please submit CSC Form 13 "Action Request on Pending Appeal/Request," with supporting information and documentation to my attention at 25 Van Ness Avenue, Suite 720, San Francisco, CA 94102. CSC Form 13 is available on the Civil Service Commission's website at [www.sfgov.org/Civil\\_Service](http://www.sfgov.org/Civil_Service) under "Procedures and Forms."

In the event that Ms. Watson's appeal is timely and appropriate, the department is required to submit a staff report in response to the appeal within sixty (60) days so that the matter may be resolved in a timely manner. Accordingly, **the staff report is due no later than 11 a.m. on February 20, 2014** so that it may be heard by the Civil Service Commission at its meeting on March 3, 2014. If you will be unable to transmit the staff report by the February 20<sup>th</sup> deadline, or if required departmental representatives will not be available to attend the March 3<sup>rd</sup> meeting, please notify me by use of CSC Form 13 as soon as possible, with information regarding the reason for the postponement and a proposed alternate submission and/or hearing date.

You may contact me at [Jennifer.Johnston@sfgov.org](mailto:Jennifer.Johnston@sfgov.org) or (415) 252-3250 if you have any questions. For more information regarding staff report requirements,

Appellant: Donyelle Watson  
January 6, 2014  
Page 2

meeting procedures or future meeting dates, please visit the Commission's website at [www.sfgov.org/Civil Service](http://www.sfgov.org/Civil_Service).

Sincerely,

CIVIL SERVICE COMMISSION

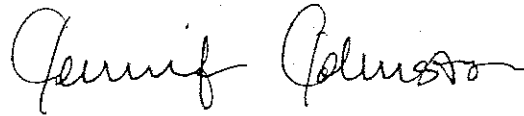
A handwritten signature in black ink, appearing to read "Jennifer Johnston". The signature is written in a cursive style with a long horizontal flourish at the end.

JENNIFER JOHNSTON  
Executive Officer

Attachment

Cc: Donald Ellison, Municipal Transportation Agency  
Chris Iborra, Municipal Transportation Agency  
Donna Kotake, Department of Human Resources



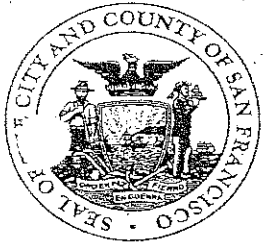

# CIVIL SERVICE COMMISSION CITY AND COUNTY OF SAN FRANCISCO

EDWIN M. LEE  
MAYOR

*Sent via U.S. Mail*

January 6, 2014

Donyelle Watson

SCOTT R. HELDFOND  
PRESIDENT

E. DENNIS NORMANDY  
VICE PRESIDENT

DOUGLAS S. CHAN  
COMMISSIONER

KATE FAVETTI  
COMMISSIONER

GINA M. ROCCANOVA  
COMMISSIONER

JENNIFER C. JOHNSTON  
EXECUTIVE OFFICER

Subject: **Register No. 0001-14-7: Request for Hearing on your future employability with the City and County of San Francisco**

Dear Ms. Watson:

This is in response to your appeal submitted to the Civil Service Commission on January 3, 2014 regarding your future employability with the City and County of San Francisco. Your appeal has been forwarded to Municipal Transportation for investigation and response to the Civil Service Commission.

If your appeal is timely and appropriate, the department will submit its staff report on this matter to the Civil Service Commission in the near future to request that it be scheduled for hearing. The Civil Service Commission generally meets on the 1st and 3rd Mondays of each month. You will receive notice of the meeting and the department's staff report on your appeal two Fridays before the hearing date via email, as you have requested on your appeal form. A hard copy of the report will also be available for your review at the Commission's offices located at 25 Van Ness Avenue, Suite 720, San Francisco, CA 94102.

In the meantime, you may wish to compile any additional information you would like to submit to the Commission in support of your position. The deadline for receipt in the Commission office of any additional information you may wish to submit is 5:00 p.m. on the Tuesday preceding the meeting date (note that the Commission requires an original and eight copies of any supplemental/rebuttal materials you wish to submit—all double-sided, hole-punched, paper-clipped and numbered). Please be sure to redact your submission for any confidential or sensitive information (e.g., home addresses, home or cellular phone numbers, social security numbers, dates of birth, etc.), as it will be considered a public document.

You may contact me by email at [Jennifer.Johnston@sfgov.org](mailto:Jennifer.Johnston@sfgov.org) or by phone at (415) 252-3247 if you have any questions. You may also access the Civil Service Commission's meeting calendar, and information regarding staff reports and meeting procedures, on the Commission's website at [www.sfgov.org/Civil\\_Service](http://www.sfgov.org/Civil_Service).

Sincerely,

CIVIL SERVICE COMMISSION

JENNIFER JOHNSTON  
Executive Officer



# STAFF REPORT





LIST OF PERSONS TO BE NOTIFIED

Donyelle P. Watson

Donyelle P. Watson

Chris Iborra  
Employee & Labor Relations, HR  
1 South Van Ness Ave. 6<sup>th</sup> Floor  
San Francisco, CA 94103

Donald E. Ellison  
Director of Human Resources  
1 South Van Ness Ave. 6<sup>th</sup> Floor  
San Francisco, CA 94103

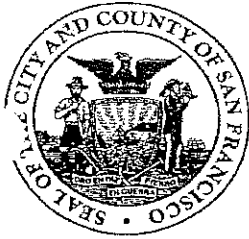

# CIVIL SERVICE COMMISSION CITY AND COUNTY OF SAN FRANCISCO

EDWIN M. LEE  
MAYOR

## NOTICE OF RECEIPT OF APPEAL

SCOTT R. HELDFOND  
PRESIDENT

E. DENNIS NORMANDY  
VICE PRESIDENT

DOUGLAS S. CHAN  
COMMISSIONER

KATE FAVETTI  
COMMISSIONER

GINA M. ROCCANOVA  
COMMISSIONER

JENNIFER C. JOHNSTON  
EXECUTIVE OFFICER

DATE: January 6, 2014

REGISTER NO.: 0001-14-7

APPELLANT: DONYELLE WATSON

Ed Reiskin  
Director of Transportation  
Municipal Transportation Agency  
1 South Van Ness Avenue, 7<sup>th</sup> Floor  
San Francisco, CA 94103

Dear Mr. Reiskin:

The Civil Service Commission has received the attached letter from Ms. Watson, requesting a hearing on her future employability with the City and County of San Francisco. Your review and action are required.

If this matter is not timely or appropriate, please submit CSC Form 13 "Action Request on Pending Appeal/Request," with supporting information and documentation to my attention at 25 Van Ness Avenue, Suite 720, San Francisco, CA 94102. CSC Form 13 is available on the Civil Service Commission's website at [www.sfgov.org/Civil\\_Service](http://www.sfgov.org/Civil_Service) under "Procedures and Forms."

In the event that Ms. Watson's appeal is timely and appropriate, the department is required to submit a staff report in response to the appeal within sixty (60) days so that the matter may be resolved in a timely manner. Accordingly, **the staff report is due no later than 11 a.m. on February 20, 2014** so that it may be heard by the Civil Service Commission at its meeting on March 3, 2014. If you will be unable to transmit the staff report by the February 20<sup>th</sup> deadline, or if required departmental representatives will not be available to attend the March 3<sup>rd</sup> meeting, please notify me by use of CSC Form 13 as soon as possible, with information regarding the reason for the postponement and a proposed alternate submission and/or hearing date.

You may contact me at [Jennifer.Johnston@sfgov.org](mailto:Jennifer.Johnston@sfgov.org) or (415) 252-3250 if you have any questions. For more information regarding staff report requirements,

Appellant: Donyelle Watson  
January 6, 2014  
Page 2

meeting procedures or future meeting dates, please visit the Commission's website at [www.sfgov.org/Civil\\_Service](http://www.sfgov.org/Civil_Service).

Sincerely,

CIVIL SERVICE COMMISSION

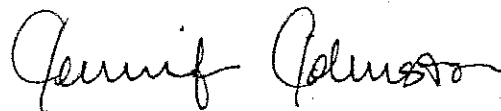
A handwritten signature in black ink, appearing to read "Jennifer Johnston", written in a cursive style.

JENNIFER JOHNSTON  
Executive Officer

Attachment

Cc: Donald Ellison, Municipal Transportation Agency  
Chris Iborra, Municipal Transportation Agency  
Donna Kotake, Department of Human Resources



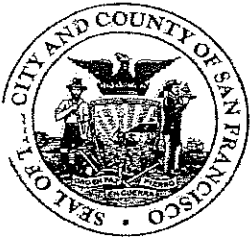

# CIVIL SERVICE COMMISSION CITY AND COUNTY OF SAN FRANCISCO

EDWIN M. LEE  
MAYOR

*Sent via U.S. Mail*

January 6, 2014

SCOTT R. HELDFOND  
PRESIDENT

E. DENNIS NORMANDY  
VICE PRESIDENT

DOUGLAS S. CHAN  
COMMISSIONER

KATE FAVETTI  
COMMISSIONER

GENA M. ROCCANOVA  
COMMISSIONER

JENNIFER C. JOHNSTON  
EXECUTIVE OFFICER

Donyelle Watson

Subject: **Register No. 0001-14-7: Request for Hearing on your future employability with the City and County of San Francisco**

Dear Ms. Watson:

This is in response to your appeal submitted to the Civil Service Commission on January 3, 2014 regarding your future employability with the City and County of San Francisco. Your appeal has been forwarded to Municipal Transportation for investigation and response to the Civil Service Commission.

If your appeal is timely and appropriate, the department will submit its staff report on this matter to the Civil Service Commission in the near future to request that it be scheduled for hearing. The Civil Service Commission generally meets on the 1st and 3rd Mondays of each month. You will receive notice of the meeting and the department's staff report on your appeal two Fridays before the hearing date via email, as you have requested on your appeal form. A hard copy of the report will also be available for your review at the Commission's offices located at 25 Van Ness Avenue, Suite 720, San Francisco, CA 94102.

In the meantime, you may wish to compile any additional information you would like to submit to the Commission in support of your position. The deadline for receipt in the Commission office of any additional information you may wish to submit is 5:00 p.m. on the Tuesday preceding the meeting date (note that the Commission requires an original and eight copies of any supplemental/rebuttal materials you wish to submit—all double-sided, hole-punched, paper-clipped and numbered). Please be sure to redact your submission for any confidential or sensitive information (e.g., home addresses, home or cellular phone numbers, social security numbers, dates of birth, etc.), as it will be considered a public document.

You may contact me by email at [Jennifer.Johnston@sfgov.org](mailto:Jennifer.Johnston@sfgov.org) or by phone at (415) 252-3247 if you have any questions. You may also access the Civil Service Commission's meeting calendar, and information regarding staff reports and meeting procedures, on the Commission's website at [www.sfgov.org/Civil\\_Service](http://www.sfgov.org/Civil_Service).

Sincerely,

CIVIL SERVICE COMMISSION

JENNIFER JOHNSTON  
Executive Officer

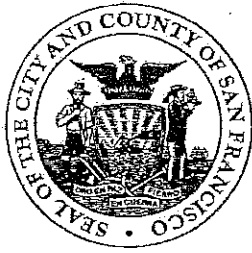

**CIVIL SERVICE COMMISSION**  
**City and County of San Francisco**  
 25 Van Ness Avenue, Suite 720  
 San Francisco, California 94102-6033  
 Jennifer Johnston, Executive Officer  
 (415) 252-3247

CSC Register No.  
0001-14-7  
 To: X E. REISKIN  
 CC: D. ELLISON  
C. BORRA

**APPEAL TO THE CIVIL SERVICE COMMISSION**

**INSTRUCTIONS:**

Submit an original copy of this form to the Executive Officer of the Civil Service Commission at the address above **within the designated number of days** following the postmarked mailing date or email date (whichever is applicable) of the Department of Human Resources' or Municipal Transportation Agency's notification to the appellant. The appellant's/authorized representative's original signature is required. (E-mail is not accepted.) It is recommended that you include all relevant information and documentation in support of your appeal.

**TYPE OF APPEAL:** (Check One)

- Examination Matters (by close of business on 5<sup>th</sup> working day)
- Employee Compensation Matters (by close of business on 7<sup>th</sup> working day) - Limited application
- Personal Service Contracts (Posting Period)
- Other Matters (i.e., Human Resources Director/Executive Officer Action) (30 Calendar days)
- Future Employability Recommendations (See Notice to Employee)

Donyelle Watson

Full Name of Appellant

Work Address

Work Telephone

Job Code

Title

Department

Residence Address

City

State

Zip

Home Telephone

Full Name of Authorized Representative (if any)

Telephone Number of Representative (including Area Code)

**NOTE:** If this is deemed to be a timely and appealable matter, the department will submit a staff report to the Civil Service Commission to request that it be scheduled for hearing. You will be notified approximately one week in advance of the hearing date, at which time you will be able to pick-up a copy of the department's staff report at the Commission's offices. If you would instead prefer Commission staff to email you a copy of the meeting notice and staff report, please provide your email address below.

Email:

**COMPLETE THE BASIS OF THIS APPEAL ON THE REVERSE SIDE.** (Use additional page(s) if necessary)

|  |   |
|--|---|
| <p>Does the basis of this appeal include <b>new</b> information not previously presented in the appeal to the Human Resources Director? If so, please specify.</p> | <p>Check One: <input checked="" type="checkbox"/> Yes <input type="checkbox"/> No</p> |
|--|---|

Donyelle Watson

Original Signature of Appellant or Authorized Representative

1/03/14

Date

CSC-12 (5/13)

Date Received by Civil Service Commission:

CSC Received on 1/3/14 at 4:16 pm JB

January 3, 2014

Civil Service Commission

25 Van Ness Avenue, Suite 720

San Francisco, CA 94102

RE: DONYELLE P. WATSON, Department SFMTA/Transit

HEARING REGARDING FUTURE EMPLOYMENT

Please note that I am requesting a review of the decision that states that I am not permitted to seek future employment with the City and County of San Francisco.

Sincerely,

Donyelle P. Watson

A handwritten signature in cursive script that reads "Donyelle Watson".

2014 JAN -3 PM 2:06

RECEIVED  
CIVIL SERVICE COMMISSION  
JAN 3 2014



**SFMTA**  
Municipal  
Transportation  
Agency

Edwin M. Lee *Mayor*

Tom Nolan, *Chairman*

Malcolm Heinicke, *Director*

José Ramos, *Director*

Edward D. Reiskin, *Director of Transportation*

Cheryl Brinkman, *Vice-Chairman*

Jerry Lee, *Director*

Cristina Rubke, *Director*

Certified mail # 7009 1410 0001 4276 1548

Return receipt requested & U.S. mail

December 16, 2013

Donyelle P. Watson

RE: NOTICE OF DISMISSAL  
Parking Control Officer, Job Code 8214 – PCS

Dear Ms. Watson:

In his letter dated December 10, 2013, the Enforcement Unit Manager, Camron Samii upheld the dismissal from your position, Parking Control Officer, Job Code 8214 as proposed by the Enforcement Unit based on the Violations of Enforcement Policies and Procedures - fabrication and falsifying issued citations. (See attached)

After a thorough review of all the facts and the Skelly decision, it is my decision to dismiss you from your permanent position.

This letter is to notify you that you are being dismissed from your permanent civil service appointment as a Parking Control Officer, Job Code 8214, with the San Francisco Municipal Transportation Agency (SFMTA), effective close of business December 16, 2013.

The SFMTA is recommending to the Civil Service Commission that your future employment be restricted as follows: No future employment with the City and County of San Francisco.

If you have any questions regarding this matter, please contact Parveen Boparai, Employee & Labor Relations Unit at 415.701.5377.

Sincerely,

A handwritten signature in black ink that reads "Donald E. Ellison". The signature is written in a cursive, flowing style.

Donald E. Ellison  
Director of Human Resources

Attachments: Notice of Separation from Employment, Separation Report, Skelly Decision

Donyelle Watson – 8214

December 16, 2013

Page 2

Cc: Lea Militello/Chris Grabarkiewctz, Security, Safety, Enforcement Division  
Camron Samii, Enforcement Unit  
James Lee/Marie Holland, Enforcement Unit  
Chris Iborra, Employee & Labor Relations  
Mike Keohane, HR Payroll  
Marites Bobila, Client Services, DHR  
Jonathan Robles, SEIU, Local 1021  
Personnel File  
Chron File

\* Reasonable  
accommodation

\* rights were violated  
<sup>employment</sup>  
under Fair Housing Act

\* JAN/Depression/Duslexia

**CITY AND COUNTY OF SAN FRANCISCO  
NOTICE OF SEPARATION FROM EMPLOYMENT**

Mailing Date: December 16, 2013

Name: Donyelle O. Watson

Department/Division: SFMTA/Transit

Address: \_\_\_\_\_

Type of Appointment: Permanent

City \_\_\_\_\_ State \_\_\_\_\_ Zip \_\_\_\_\_

Type of Separation: Dismissal  
(Do not use for release of probationary employee.)

This notice is to inform you that you are separated from your employment in Class 8214, Title Parking Control Officer, effective cob December 16, 2013 for the reasons outlined in the attached document(s).

You may request a hearing before the Civil Service Commission on your future employability with the civil service system of the City and County of San Francisco. The Civil Service Commission has the authority to remove restrictions or impose additional restrictions on your future employability. However, the Commission **CANNOT** reverse the department's decision to terminate your employment.

You may request a hearing for review of any restrictions on your future employability with the Civil Service Commission within 20 calendar days of the mailing date of this notice or from the date of separation, whichever is later. The request must be submitted in writing to the Executive Officer, Civil Service Commission, 25 Van Ness Avenue, Suite 720, San Francisco, CA 94102 by January 5, 2014. Requests received after this date will not be considered and your right to a hearing will be forfeited. If you do not request a hearing or file an appeal, the Human Resources Director will take final administrative action and the restriction(s) recommended, if any, will be in effect.

The items checked below are the recommendations made by the department on your future employability for positions covered by the San Francisco civil service system:

|                          |   |                                     |   |
|--------------------------|---|-------------------------------------|---|
| <input type="checkbox"/> | No restrictions on future employability.  | <input type="checkbox"/>            | Cancel any current examination and eligibility status.                  |
| <input type="checkbox"/> | Accept the resignation as certified.  | <input type="checkbox"/>            | No future employment with this department.                              |
| <input type="checkbox"/> | Dismiss from City and County service.   | <input type="checkbox"/>            | Return name to the eligible list from which appointed to this position. |
| <input type="checkbox"/> | Approve the separation.   | <input checked="" type="checkbox"/> | No future employment with the City and County of San Francisco.         |
| <input type="checkbox"/> | Future employment subject to the review and approval of the Human Resources Director after satisfactory completion of two (2) years work experience outside the City and County service.    |                                     |   |
| <input type="checkbox"/> | Other (specify): Must participate in an appropriate substance abuse program and receive a release to work from a certified substance abuse professional for any safety sensitive positions. |                                     |   |
| <input type="checkbox"/> | Other (specify): No future employment with SFMTA that requires a class B or BP driver's license.  |                                     |   |

If this matter is subject to the Code of Civil Procedures (CCP) Section 1094.5, the time by which judicial review must be sought is set forth in CCP Section 1094.6.

SEE REVERSE SIDE

**MUST BE COMPLETED BY DEPARTMENT:**

Rank: 13 List # 1340977

SSN: \_\_\_\_\_

Employee Organization: SEIU, L-1021

**METHOD OF SERVICE:**

Certified Mail  Hand Delivered \_\_\_\_\_  
Certified Mail # 7009 1410 0001 4276 1548

Attachment(s) \_\_\_\_\_

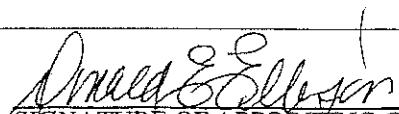
  
SIGNATURE OF APPOINTING OFFICER

Donald E. Ellison  
NAME  
Director of Human Resources, SFMTA  
TITLE

CITY AND COUNTY OF SAN FRANCISCO  
DEPARTMENT OF HUMAN RESOURCES

# SEPARATION REPORT (SR)

NAME (LAST, FIRST, M.I.)  
Watson Donyelle P

DATE OF BIRTH: \_\_\_\_\_ SOCIAL SECURITY NO.: \_\_\_\_\_ DHR USE ONLY: SR-

CLASS NO. 8214 TITLE Parking Control Officer RANK 13 LIST E26 CERTIFICATION OR START WORK DATE 1/29/2008 DHR RQ NUMBER 1098299

HOME ADDRESS (REQUIRED): \_\_\_\_\_ DATE ISSUED 12/16/2013 DATE EFFECTIVE cob 12/16/13 DEPT. RQ NO. P991272

HOME TELEPHONE NUMBER: \_\_\_\_\_

TYPE OF APPOINTMENT  
 PERMANENT (PCS)  EXEMPT-PERM. (PEX)  
 TEMPORARY (TCS)  EXEMPT-TEMP. (TEX)  
 PROVISIONAL (TPV)  RETIREE (REX)  
 LIMITED TENURE (TLT)  
 NON-CIVIL SERVICE (NCS)

WORK SCHEDULE  
 FULL-TIME  
 PART-TIME  
 SCHOOL TERM/FULL TIME  
 SCHOOL TERM/PART-TIME  
 AS NEEDED (irregular)

IS THE EMPLOYEE SERVING A PROBATIONARY PERIOD AT THE TIME OF SEPARATION?  
 YES IF YES, SPECIFY TYPE: \_\_\_\_\_  
 NO  ENTRANCE  PROMOTIVE

IS THIS A COMPLETE SEPARATION FROM CITY AND COUNTY SERVICE?  YES  NO

IF NO, RETURNING TO PCS POSITION?  YES DEPT \_\_\_\_\_  NO CLASS \_\_\_\_\_

IF ACERTING OTHER EMPLOYMENT?  PROMOTIVE NEW DEPT: \_\_\_\_\_  
 STATUS GRANT CLASS: \_\_\_\_\_ STATUS: \_\_\_\_\_

**1 REASSIGNMENT**

| NEW REQUISITION | DEPT REQ NBR | DHR REQ NBR | DEPT | CLASS | WORK SCHED |
|-----------------|--------------|-------------|------|-------|------------|
|                 |              |             |      |       |            |

**2 LEAVE/SUSPENSION OVER 5 DAYS**

MILITARY LEAVE (ATTACH ORDERS)  SUSPENSION

LESS THAN 180 DAYS  MORE THAN 180 DAYS  OTHER - SPECIFY \_\_\_\_\_

UNPAID ADMINISTRATIVE LEAVE

APPROVED DURATION START DATE \_\_\_\_\_ END DATE \_\_\_\_\_

**3 RESIGNATION**

SATISFACTORY SERVICES (TER: RSS)  
 UNSATISFACTORY SERVICES (TER: RUS)

BY THE APPOINTEE: I HEREBY FREELY AND VOLUNTARILY RESIGN FROM THE ABOVE POSITION. I REQUEST APPROVAL OF THIS RESIGNATION AS OF THE EFFECTIVE DATE WITH THE FULL UNDERSTANDING THAT ONCE APPROVED, I MAY ACQUIRE ANOTHER POSITION IN THIS CLASS ONLY AS PROVIDED IN THE RULES OF THE CIVIL SERVICE COMMISSION (SEE EMPLOYEE COPY AND CSC RULES 114 119)

SIGNATURE \_\_\_\_\_ DATE \_\_\_\_\_

**5 TERMINATION**

RELEASE FR APPOINTMENT  
 REACHED LEGAL LIMIT (LLT)  
 SETTLEMENT AGREEMENT (RZA)  
 RELEASE OF NCS, TPV, EX (RLS)

RELEASE FR PROBATION  
 DISCIPLINARY (RFC)  
 NON-DISCIPLINARY (RFP)

DISMISSAL OF A PCS (DPE)  
 DISMISSAL OF A TLT (TLT)  
 TERMINATED FOR CAUSE (TFC) (TPV, NCS, AND EXEMPTS ONLY)  
 DEATH OF AN EMPLOYEE (DEA)  
 AUTOMATIC RESIGNATION (ARS)  
 NEVER REPORTED TO WORK (DSH)  
 OTHER (Specify) \_\_\_\_\_

**6 TRANSFER**

ADMIN (ADM)  LIMITED TERM (LTT)  
 EE REQUEST (EER)  FUNCTION (TOP)

**7 RETIREMENT**

NORMAL-RMT  DISABILITY-RTD  ERP-ERT

**4 LAY-OFF**

INVOLUNTARY LEAVE (PCS\_LIL)  
 INVOLUNTARY LAY-OFF (PCS\_LIO)  
 VOLUNTARY LAY-OFF (PCS\_LVO)  
 ELECTIVE INVOLUNTARY LVE (PCS\_EIL)  
 PV/ EX ONLY  INVOL. (NHI)  VOL. (NHV)

REASON  
 LACK OF WORK  
 LACK OF FUNDS  
 A.S.C.  OTHER  
 DISPLACED  RETRENCHMENT  
 BY ELIG.  BY HOLDOVER

METHOD  
 HAND DELIVERED  
 CERTIFIED MAIL

BY THE APPOINTEE: I ACKNOWLEDGE RECEIPT OF THE EMPLOYEE LAYOFF INFORMATION DOCUMENT.

SIGNATURE \_\_\_\_\_ DATE \_\_\_\_\_

APPOINTING OFFICER SIGNATURE: *Donald E. Ellison* TELEPHONE NUMBER: 701-5050

NAME/TITLE: DONALD E. ELLISON, DIRECTOR OF HUMAN RESOURCES

|                     |  |  |  |
|---------------------|--|--|--|
| DEPARTMENT NO<br>68 | DEPARTMENT NAME<br>Municipal Transportation Agency | PERSONNEL FILE FORWARDED?<br>YES <input checked="" type="checkbox"/> NO <input type="checkbox"/> | FORWARDED TO:<br>DEPT: _____<br>CONTACT: _____ |
|---------------------|--|--|--|

DHR USE

ACTION PENDING:  YES  NO

ANALYST: \_\_\_\_\_ DATE: \_\_\_\_\_

RQ STATUS

CANCEL RQ:  YES  NO

DOC.#: \_\_\_\_\_ DATE \_\_\_\_\_

SR POSTED \_\_\_\_\_ DATE \_\_\_\_\_

ON POSTED \_\_\_\_\_ DATE \_\_\_\_\_

Holdover Canvass \_\_\_\_\_



**SFMTA**  
Municipal  
Transportation  
Agency

Edwin M. Lee, *Mayor*

Tom Nolan, *Chairman*

Malcolm Heinicke, *Director*

Joé Ramos, *Director*

Edward D. Reiskin, *Director of Transportation*

Cheryl Brinkman, *Vice-Chairman*

Jerry Lee, *Director*

Cristina Rubke, *Director*

December 13, 2013

Donyelle Watson

RE: SKELLY DECISION  
Parking Control Officer, Job Code 8214 - PCS

Dear Ms. Watson:

In accordance with the collective bargaining agreement (CBA) between the City and County of San Francisco and the SEIU, Local 1021, a Skelly hearing was scheduled on November 8, 2013, rescheduled on December 6, 2013, and held at 1 South Van Ness Street, San Francisco, CA. 94110. This was based on the charges against you for violation of Enforcement's Policies and Procedures, fabrication and falsifying issued citations, as more fully described in the documents provided to you earlier.

In attendance at this hearing were: Steward Dominic Garrett, L1021 Representative Jonathan Robles, Assistant Directors Marie Holland and James Lee, HR Representative Parveen Boparai and Enforcement Director Camron Samii. The proposed disciplinary action was based on your conduct, violation of policies and procedures and the egregious conduct of fabricating and falsifying citations, discovered back in September of this year.

**Facts upon which these charges were based:**

- Memorandum written by Supervisor Steven Chin, dated September 24, 2013.
- Memorandum written by Supervisor Elias Georgopoulos, dated October 15, 2013.
- Copies of citations issued to CA 8X21288 and letter of protest
- Copies of citations issued to CA 8X21882 (UPS vehicle)
- Letter from UPS Business Manager Mike Pearson with GPS reports/MSExcel report
- PCO Donyelle Watson's Office Management Reports for August and September 2013

**Response:**

You and your representatives attended the Skelly hearing on Friday, December 6, 2013 and provided a basis for your actions, stating that your mother had passed away on March 3 of this year and you were having a difficult time coping with the loss. Additionally you stated that you were involved in a vehicle accident later that month on March 23 and that while you were grieving, you were also taking medication for pain. You expressed that since that time you were not yourself, under a lot of stress and pressure and that your memory of things were fuzzy. You stated these factors caused you to not see things clearly "working in a haze" and having no memory of writing citations, particularly citations you issued on Labor Day. You also communicated that in recent months you have sought assistance from EAP and other sources. Your Representative Jonathan Robles asked you if you had a quota and what would be your motivation or gain to falsify/fabricate citations. You responded that there was no quota and that you had nothing to gain and you would not intentionally falsify/fabricate citations.



**Basis for Recommendation/Conclusions:**

You stated at the hearing that you were under a lot of stress and taking medication, which may have impaired your judgment and memory. However, had we been made aware of this we would have removed you from enforcement duties for your own safety, safety of your peers and the community. Enforcement would not have allowed you to drive a City Vehicle. While we recognize information regarding the health and treatment of employees is confidential, I would have expected you, at minimum to communicate with your supervisor or management any concerns that you may have had regarding your health and well-being.

The response you and your representative provided did not sufficiently address the charges brought forth against you. The fabrication and falsification of citations is a serious and egregious violation. Your actions have negatively affected innocent citizens, causing unnecessary stress, personal time disputing these citations and possible financial burden.

I am recommending dismissal from your position, Parking Control Officer, job code 8214, based on documents presented at the meeting for fabricating and falsifying issuing citations and violating several City Policies and Procedures of conduct and performance.

**Right to appeal:**

In accordance with the CBA between the City and SEIU Local 1021, only the union shall have the right on behalf of a disciplined or discharged employee to appeal the discipline or discharge action.

Sincerely,



Camron Samii  
Enforcement Manager



## MEMORANDUM

**DATE:** April 11, 2014

**TO:** The Civil Service Commission

**FROM:** Donald E. Ellison   
Director of Human Resources

**SUBJECT:** Future Employment Restrictions – Donyelle Watson (Watson) Former 8214  
Parking Control Officer - San Francisco Municipal Transportation Agency  
(SFMTA)

### Overview:

Donyelle Watson submitted a letter to Civil Service Commission (CSC) regarding her future employability with the City and County of San Francisco. In accordance with the Civil Service Rules, the SFMTA has submitted this staff report for the Commission's review and consideration on this matter. For the reasons cited herein, SFMTA recommends CSC to approve the future employability restrictions: No future employment with the City and County of San Francisco.

### Standards/Authority:

Policy and Procedures – Enforcement Division:

2-1 Acceptable Conduct

2-2 Performance

4-4 Breaks

5-3 Daily Reports: Reports will be completed truthfully and accurately

5-9 Parking Citations: Parking citations are legal documents which must be accurately and legibly completed

Enforcement Training Manual: Truthful, Complete and Accurate Reports: Any report completed with false content and/or submitted in a fashion designed to deceive or mislead is deemed to be a false report. **(Exhibit 1)**

### Background:

Donyelle Watson was appointed by the San Francisco Municipal Transportation Agency (SFMTA) on April 21, 2008, as a Parking Control Officer, Job Code 8214. On December 17, 2013, Watson was dismissed from her position for Violation of Enforcement Policies and Procedures, wherein, Watson fabricated and falsified issued citations, gaps of period where no work was performed, and issuing tickets other than assigned to a beat or watch. The primary function of a Parking Control Officer, Job Code 8214 is to enforce motor vehicle parking regulations while patrolling the streets and issuing citations in an assigned area.

The grounds for the charge(s) are summarized below.

During the months of August and September 2013, Watson issued citations which were fabricated and falsified. Upon receiving complaints from the owners of vehicles that were cited by Watson on multiple occasions, an investigation was conducted and was determined as follows:

Scenario 1: This citizen who resides in San Jose and works in Cupertino received several citations all issued by Watson, had surrendered the license plates to DMV and received new license plates to avoid more citations and to avoid dealing with possible errors made by SFMTA Enforcement Unit. Upon receiving further citations, citizen filed a complaint. After conducting an investigation, it was determined that Watson was issuing fraudulent citations, by entering addresses that don't exist, where there are no meters, and with no meter numbers **(Exhibit 2)**

Scenario 2: This citizen who received citation(s) was not in San Francisco at the time the citation was issued; citizen lives in Los Angeles County and the vehicle in question was parked in Grapevine in Southern California, citizen contested the first citation which was denied. Subsequently two more citations were issued to the same license plate. After conducting an investigation, it was determined that Watson was consistently issuing fraudulent citations. **(Exhibit 3)**

Scenario 3: United Parcel Services (UPS) the largest delivery service provider of packages and heavy freight that meets the shipping needs of the City of San Francisco, Watson repeatedly issued citations to UPS trucks with similar plate numbers, when in fact the GPS provided by the UPS office indicated that only 1 truck was in the area the remaining UPS citations were fraudulent. Watson was issuing citations to the UPS trucks before the end of her shift, on a holiday, and to license plates that not necessarily belonged to UPS. After conducting an investigation, it was determined that Watson issued fraudulent citations to UPS trucks regardless. **(Exhibit 4).**

The Officer Management System (OMS) that house our citations show numerous inconsistency, wherein, the citation reports were inconsistent, several serious citations were issued that were not in Watson's assigned area or watch, citations issued did not support the violation of expired / overtime at the meters. Watson was issuing citations either at the beginning or the end of her shift or during the time she was not on the watch to unknown license plates.

During a stakeout conducted by the enforcement division, Watson was not present at the site/location during the time the citations were supposedly issued. She not only fabricated the citations to cover her time gaps she was also absent from her watch for over an hour at intervals during the months. **(Exhibit 5 & 8)**

Effective December 17, 2013, Watson was dismissed from her position as a Parking Control Officer, Job Code 8214. Watson was notified that she would be restricted from future employment with the City and County of San Francisco. **(Exhibit 6)**

Prior Discipline: Watson was suspended for three days in 2009, wherein she falsified the reason for her absence. The reason for her absence was presented as being in the hospital, later she stated that she was in a shelter for women, when in fact Watson was incarcerated for two days for robbery charges. Watson had falsified the reason for her absence. **(Exhibit 7)**

**Analysis and Recommendation:**

Watson violated the policies and procedures of enforcement division. In that, she fabricated and falsified citations, by her actions she negatively affected innocent citizens, causing unnecessary stress, imposing on personal time of citizens disputing these citations and causing financial burden. Watson during the course of her duty would be late or absent from her watch without notifying the division about her whereabouts.

Based on the foregoing, the SFMTA recommends that the Civil Service Commission approve Watson's future employability restrictions.

**Attachments:**

- CSC letters dated January 6, 2014 – Register No: 0001-14-7
- Memorandum from SFMTA to CSC, Pages 1-3
- Exhibit 1: Policy and Procedures of Enforcement Division Pages 4-10
- Exhibit 2: Citizen Complaint Pages 11 – 31
- Exhibit 3: Citizen Complaint Pages 32 – 38
- Exhibit 4: UPS GPS Information Pages 39 – 66
- Exhibit 5: Notice of Proposed Disciplinary Action dated October 17, 2013 Pages 67-75
- Exhibit 6: Notice of Dismissal letter dated December 7, 2012, Pages 76 - 82
- Exhibit 7: Prior Discipline - Notice of Suspension dated July 15, 2009 Pages 83 – 88
- Exhibit 8: Citation Detail Report, Field Activity Detail Pages 89 - 267

# **Exhibit 1**

2. EMPLOYEE PERFORMANCE AND CONDUCT**2-1 ACCEPTABLE CONDUCT**

**Policy** DPT expects all employees to accept responsibility for being courteous and professional in all matters during the performance of their duties.

**Guidelines** All employees are representatives of the City and County of San Francisco and DPT and are expected to observe and practice the highest standards of professional conduct at all times. This is particularly important for the employee who wears a uniform, DPT insignia or a badge, or who interact with the public.

Acceptable conduct involves not only sincere respect for the rights and feelings of others, but the assurance that personal conduct avoids any action which might be harmful to the employee, other employees, the public or which disrupts the work site.

**Misconduct:** DPT expects its employees to be responsible for observing the highest standards of professional conduct. For the purpose of this policy, misconduct is generally defined as behavior which might be harmful to the employee, other employees, the public or as behavior which disrupts the work site. Serious misconduct may result in disciplinary action. Although not all inclusive, the following examples of misconduct may result in disciplinary action:

- ▶ Disruptive and/or unprofessional conduct while on duty or on DPT property.
- ▶ Insubordination or refusal to follow instructions.
- ▶ Failure to perform assigned work in a timely manner without valid reason.
- ▶ Threatening, intimidating, coercing, directing abusive language, or displaying blatant or public disrespect toward any employee or member of the public while on duty or on DPT property.
- ▶ Fighting while on duty or on DPT property.

2. EMPLOYEE PERFORMANCE AND CONDUCT**2-2 PERFORMANCE**

**Policy** DPT employees are expected to perform their assigned duties and to meet prescribed job performance standards.

**Guidelines** Employee conduct is distinguished from the standards which govern job performance. Conduct refers to employee actions which are behavioral in nature. Performance relates to carrying out assigned duties and responsibilities.

**Supervisor Responsibilities:** Supervisors are responsible for determining factors that affect individual performance and conduct, and for establishing performance and conduct expectations and standards. Supervisors are responsible for communicating performance and conduct standards to employees, providing feedback through performance evaluations, and when necessary, informing the employee of performance deficiencies and providing solutions to correct the problem.

**Employee Responsibilities:** Employees are responsible for performing their assigned duties and responsibilities in accordance with established standards. If a performance deficiency is identified, employees are responsible for working with their supervisor at resolving the problem.

**Performance Problem:** A performance problem is the persistent failure to perform assigned duties and responsibilities or to meet prescribed performance standards. Supervisors are responsible for identifying performance problems and for providing feedback to the employee.

If an employee has a performance problem, the employee and supervisor are responsible for working together to find a solution to the problem. Depending on the severity of the problem, this may involve one or more of the following:

## 2-2 PERFORMANCE (Cont.)

**Guidelines**      **Failure to Correct a Performance Problem:** Failure to correct a performance problem will result in corrective action up to and including dismissal.

In response to a performance problem, the corrective action taken will be appropriate to the severity or nature of the performance issue which needs to be addressed. The following criteria, while not all inclusive, may be used to determine appropriate corrective action to be taken:

- ▶ The severity or nature of the incident
- ▶ The impact on division operations
- ▶ Previous performance problems
- ▶ Prior training or counseling related to the performance problem

**Documentation:** All original copies of performance notices, reassignments, and performance evaluations are sent to the Personnel Office for inclusion in the employee's personnel file. Copies of these documents are provided to the employee and retained by the supervisor.

**Related Policy** ● Acceptable Conduct  
● Attendance



## 4. PAYROLL AND PERSONNEL

## 4-4 BREAKS

**Policy** An employee is provided with a 30 minute meal break and two 15 minute rest breaks.

**Guidelines** **Meal Break:** Every full-time employee is provided with a 30 minute meal break. The meal break is non-paid and is not to be taken at the beginning or end of a shift except with the prior approval of their supervisor.

**Rest Breaks:** Every full-time employee may take two 15 minute rest breaks.

The meal and rest breaks may be combined, but can not be taken at the beginning or end of the employee's shift without prior approval from their supervisor.

Meal and rest breaks may be taken within the employee's assigned patrol area or adjoining patrol areas. If an employee wishes to leave the area, prior approval from the employee's supervisor is required and travel time is not to exceed 5 minutes, which will be considered as part of the employee's break or meal period.

Employees may take breaks as is reasonably necessary to use a rest room. These breaks are not for eating, smoking, making phone calls, or for other non-essential business.

Smoking is permitted outside DPT facilities, buildings, and vehicles during regularly scheduled breaks only.

An employee is responsible for returning promptly to their assignment at the end of the meal or rest break.

Related Policy - Smoking  
- Reporting On and Off Work  
- Performance

## 5. OPERATIONS

## 5-3 DAILY REPORTS

**Policy** A PCO Daily Report will be completed by all uniformed employees at the end of their shift.

**Guidelines** Reports will be completed truthfully and accurately.

The *Time Distribution* and *Time Subtotal* portions of the report will reflect the actual time spent performing each activity.

All citations issued, voids, and the number of towed vehicles are recorded on the Daily report.

**Procedures** All spaces pertaining to the employee's assignment shall be completed, including name, badge number, watch, PIC, date, beat, tow assignment, and area/detail.

**Time Distribution:** This section is filled in to record the employee's location and activity throughout the day. Examples of these are:

- > Signing on and off
- > Patrolling/chalking
- > Fixed post (exact location)
- > Meals/breaks
- > Travel time
- > Inside duty/assignment
- > Non-working hours (i.e., use of vacation, sick leave, OU, etc.)
- > Special events/details

**Time Subtotal:** This section summarizes the employee's time distribution for the shift or working period, including the number of vehicles towed and the time spent on this activity.

## 5. OPERATIONS

## 5-9 PARKING CITATIONS

- Policy** Parking citations are legal documents which must be accurately and legibly completed.
- Guidelines** Employees will sign-out for all boxes of citations (20 individual citation books per box). Single books will not be issued.
- All information on the citation, with the exception of the employee's signature, must be printed in capital block letters with a black ball point pen.
- Citations must be issued in sequence and each book must be completed before beginning a new one.
- Only one violation can be written on each citation.
- Any citations which are lost must be reported in writing to the employee's supervisor.
- All citations issued, including voids, are recorded on the *PCO Daily Report*.
- Incomplete citations, citations issued with errors or illegible citations invalidate the citation. Repeated incidents of issuing incomplete citations, citations with errors or illegible citations may be reason for re-training. Following re-training, continued occurrences of issuing invalid citations will be considered a performance deficiency which may result in disciplinary action.
- If a vehicle is violating a parking regulation and is occupied, usually the vehicle's occupant is asked to move the vehicle or to correct the violation, for example, by putting coins in the meter.
- 
- Procedure** **Checking Out Citations:** Citations are issued to an employee in boxed sets of 20 books, each box contains 500 citations. The employee must complete the *Special Receipt* form which is attached to the beginning of a citation book.

## REPORTING OFF

Parking Control Officers shall NOT be present in the office to check off more than 30 minutes before the end of their watch.

i.e. 1100/1930 Watch – NOT before 1900 hours

Nor should Parking Control Officers be in the Townsend Street Lot more than 45 minutes before the end of their watch.

Parking Control Officers shall not leave their enforcement area prior to 45 minutes before the end of their watch.

## TRUTHFUL, COMPLETE AND ACCURATE REPORTS

Any written or oral report made by any employee as the result of any work connected function shall be truthful, complete and accurate to the greatest extent possible.

The term "report" includes any parking citation, worksheet, memorandum, or form. A "form" is a report whether or not it is signed. Also included are reports that are either required or not required.

Any report completed with false content and/or submitted in a fashion designed to deceive or mislead is deemed to be a false report.

## TIMEPIECE – WATCH

All employees shall have a functioning watch or timepiece in his/her possession during their assigned tour of duty. All employees are reminded that when a citation is written, the employee certifies under penalty or perjury that the information on the citation they have issued is true and correct.

## **Exhibit 2**

## Fwd: bogus parking citation from SF MTA

Sent: Monday, September 16, 2013 19:44

To:

Hi

I got a colleague from work who is all turn up in a knot about a parking citation he received and said his truck was not in the City where it was cited, He lives in San Jose. I'm guessing there is a license plate mixup. What do you suggest he does? In his email below he said he challenged the false ticket and the review came back still against him.

Thanks,

Begin forwarded message:

**From:**

**Subject: bogus parking citation from SF MTA**

**Date:** September 15, 2013 3:48:00 AM PDT

**To:**

Hi

Have you had bogus parking tickets/citations from the SF MTA? Do you know if they can be challenged on technical inaccuracies, or does the SF MTA not care about things like the address, etc., being technically correct?

Here's what's going on...

Early last week I received a "notice of delinquent parking violation" from the SF MTA for my Toyota pickup truck.

Thing is, it wasn't my truck. It *couldn't* have been my truck. I was at work when citation was issued (Friday, August 9th @ 3:19pm), and I did not loan my truck to anyone that Friday... in fact, I haven't loaned my truck to anyone since last december, and I haven't been in the city since WWDC 2013.

So, I challenged the notice & citation, telling the SF MTA that I was at work in Cupertino all day on the 9th, that I didn't loan my truck to anyone on the 9th, and that there was no way that my truck *anywhere* in the city on August 9th at 3:19 pm.

My challenge was rejected, and the SF MTA responded that "**administrative review has confirmed that citation was properly issued and is valid.**" Yep, the SF MTA is saying I'm a liar.

I can appeal their decision by asking for a hearing, but I likely need something better than just my word that it wasn't my truck...

Problem is, I don't have any *proof* that it wasn't my truck. I don't even know how I could

*prove* it wasn't my truck.

So, I looked at the citation referenced in the notice a bit more closely, to see if I could spot anything strange about the address and/or citation.

Turns out there's several things that are technically amiss with the citation...

\* It has the truck parked at an address (730 Portola drive) that doesn't exist. Actually, it turns out that there are no even numbered addresses between 678 portola drive and 808 portola drive.

\* It's a "meter out violation downtown", but there are no parking meters between 678 and 808 Portola (where 730 Portola would be, if it existed).

\* There's no meter number provided in the citation (I suspect that a meter number isn't required on a citation, but the lack of a meter number on the citation *plus* the citation having a non-existent street address is strange).

Hence my question whether you know if the SF MTA will care about a citation having technical inaccuracies.

If the SF MTA doesn't care if the citation has an address that doesn't exist, and doesn't care if the citation is for a parking meter violation but there aren't meters anywhere near the address on the citation, then I shouldn't bother with asking for a hearing... it's pointless.

So, let me know if you know anything about challenging bogus parking tickets. If I'm going to lose anyway, I'll just swallow my anger over being called a liar by the SF MTA, and pay the fine.

Thanks,

ps.

**Everything** about the citation is wrong; the address doesn't exist, there's no parking meter near the address (which doesn't exist), and my truck *absolutely* wasn't in the city on August 9th @ 3:19pm. At first I was willing to give the SF MTA the benefit of the doubt ("oh, they got a digit wrong on the license plate, this can be cleared up"), but I now think there never was a parking violation of any kind, given that the citation is for an imaginary truck (my truck was not physically present) at an imaginary address, in front of an imaginary parking meter.

Even SF MTA were to say "we meant 731 portola, not 730 portola, and there are parking meters on the side of the street with the 731 address", it doesn't change the fact that *my truck was not there*.

This message and accompanying documents or attachments may contain information which is privileged and/or confidential. If you are not the intended recipient you may not review, discuss, disclose, copy or distribute the contents of this message. If you have received this information in error, please immediately contact me by telephone or return email and destroy all evidence of this correspondence.



Re: Additional information needed

Hi

Good to talk with you earlier. Thanks for looking into this matter.

The email from [redacted] in Apple security is below, and contains my badge access log for August 9th, as well as photos of me on the afternoon of the 9th (4:03 pm & 4:43 pm).

What the badge access log shows is that I badged into Apple's underground garage at 8:45 am, badged into a garage stairway that goes up to the ground floor at 8:46am, and at 8:47am I badged into "Infinite Loop 3", which is the building I work in. I didn't go out for lunch on August 9th, and ate at my office desk.

Photos from Apple security show me (I'm the fellow with the shaved head & black polo shirt) going out to the Apple campus "quad" at 4:03 pm.

That quad, and the lobby I walked through to get it, are inside of the Apple campus on Infinite Loop. Both that lobby, and the quad, can only be reached after badging into a campus building.

I re-entered Infinite Loop 3 at 4:43 pm, as shown in the badge event log and photo.

I didn't loan my truck anyone on the 9th, nor any time since. I had the keys to it, and I saw no sign on the 9th, nor any time since, that someone had taken it without my permission.

You mentioned on the phone that multi-colored vehicles can be difficult to identify as one particular color. However, my truck isn't multi-colored. It's "Toyota Magnetic Gray Metallic", and there's no brown on it anywhere. Here's an example of "Toyota magnetic gray metallic":

The new license plate number is [redacted]. I had both of the [redacted] plates, and gave both of them to the DMV when I picked up the new plates.

Let me know if I can provide additional information. Can you provide me with a list of the dates & times of all of the citations?

Best regards and many thanks,

On Sep 18, 2013, at 10:21 AM, "I

Hi

Please send me the additional information you have. Mark Tozer also mentioned that you have changed to a new license plate number, I will need that number also.

Thanks,

Enforcement

Begin forwarded message:

From  
 Subject: Re: Can an employee request a log of their own badge & desk phone activity?  
 Date: September 15, 2013 8:21:30 PM PDT

Hello,

I am sorry to hear about what happened. I have pulled a trace of your badge records for 8/9/13 and attached it below. I have also included a screenshot of you exiting IL03 into the Quad at 4:03pm and re-entering IL03 from the Quad at 4:43pm. Hopefully, this will help at your hearing.

Also, 8/9/13 was the day Apple held its Corporate Events, if that helps.

Thank you





On Sep 15, 2013, at 1:24 AM,

Hi

San Francisco MTA cited my truck for a parking violation on Friday, August 9th, at 3:19pm

But, that's impossible, given that I was at the office all day Friday.

I challenged the citation, and stated that I was at work in Cupertino all afternoon. The SF MTA rejected my challenge, stating that the citation is valid, and that it was my vehicle that was ticketed.

This is simply not possible. Neither I, nor my truck, was in SF on the afternoon of August 9th. I was at work, I didn't loan my truck to anyone, and I had the keys to the truck the entire time.

I can appeal the SF MTA's rejection of my challenge by requesting a hearing... but, I need to do more than give my word in the hearing that I wasn't in the city, I need to provide proof.

The only thing that I can think of *might* show that I was at Apple the afternoon of the 9th would be a log of incoming/outgoing phone calls to their desk phone, and/or a log of badging into buildings or labs.

Is it possible for an employee to request those logs?

16

No worries if this isn't possible... The fine isn't horrific, and for all I know, the logs don't show anything useful.

Thanks,

## RE: Additional information needed

Sent: Tuesday, September 24, 2013 14:19

To:

Yes thanks, we are tracking it. No action is needed on your part. I will update you soon.

Enforcement

---

**From:**

**Sent:** Tuesday, September 24, 2013 1:57 PM

**To:**

**Subject:** Re: Additional information needed

Hi

Thanks for the heads up.

In case you haven't had a chance to look, there are now 3 citations with issue dates that are after I returned both of the plates to the DMV.

832186412 on 9/18

832186574 on 9/20

832186806 on 9/21

Best regards,

On Sep 24, 2013, at 1:20 PM,

wrote:

Hi

Just wanted to let you know that I did not forget about you. The investigation is still on-going. Thank you for your patience.

---

Enforcement

---

**From:**

**Sent:** Thursday, September 19, 2013 08:08

**To:**

**Subject:** Re: Additional information needed

Hi

showed me yesterday how to check the SF MTA website to see the outstanding citations against

I checked it this morning and found that there's a new citation (832186412) written yesterday (9/18).

The problem with that citation is that Tuesday (9/17) morning I gave both of the plates to the DMV, and got new license plates.

Making it impossible for my truck to be in the city on 9/18 with plates.

What happens now? Is there anything official that I need to do?

On Sep 18, 2013, at 10:21 AM, wrote:

Hi

Please send me the additional information you have. I also mentioned that you have changed to a new license plate number, I will need that number also.

Thanks,

Enforcement

TICKET MANAGEMENT

Show Related Entities

Quick Process

- All: 10 (\$676.00)
- Open Tickets: 10 (\$676.00)
- Boot Eligible Tickets: (\$0.00)
- Marked/Held Tickets: (\$0.00)

Choose Process QUICK PROCESS

Customer

Address Source: Registry

Financial Summary

Ticket Amount: \$676.00  
 Fee Amount: \$0.00  
 Interest Amount: \$0.00  
 Total Due: \$676.00  
 Unapplied Amt: \$0.00

Customer Status

Home  
 Help  
 Log Of  
 Print

ITES  
 TEE  
 IS  
 LATE

| SUMMARY                                       |                 | PENALTY               | PAYMENTS                         | NOTICES             | HEARINGS                    | SUSPENS   | CORRESPONDENCE |           |  |  |
|---|-----------------|-----------------------|----------------------------------|---------------------|-----------------------------|-----------|----------------|-----------|--|--|
| Ticket#                                       | Status/<br>Date | Issued on             | Violation Code/<br>Description   | Other/<br>Violation | Location/<br>Make           | Fine Amt. | Penalties      | Total Due |  |  |
| <input type="checkbox"/> 832186806            |                 | 09/21/2013<br>03:23PM | TRC7.2.23B<br>METER OUT DOWNTOWN | No                  | 711 PORTOLA DR<br>MISC      | \$64.00   | \$0.00         | \$64.00   |  |  |
| <input checked="" type="checkbox"/> 832186574 |                 | 09/20/2013<br>03:10PM | TRC7.2.23B<br>METER OUT DOWNTOWN | No                  | 669 PORTOLA DR<br>MISC      | \$64.00   | \$0.00         | \$64.00   |  |  |
| <input checked="" type="checkbox"/> 832186412 |                 | 09/18/2013<br>03:21PM | V22500B<br>PARKING CROSSWALK     | No                  | 220 EVELYN WAY<br>MISC      | \$100.00  | \$0.00         | \$100.00  |  |  |
| <input type="checkbox"/> 832186084            |                 | 09/13/2013<br>01:17PM | TRC7.2.23B<br>METER OUT DOWNTOWN | No                  | 711 PORTOLA DR<br>MISC      | \$64.00   | \$0.00         | \$64.00   |  |  |
| <input type="checkbox"/> 831129762            |                 | 09/10/2013<br>01:52PM | TRC7.2.23B<br>METER OUT DOWNTOWN | No                  | 711 PORTOLA DR<br>MISC      | \$64.00   | \$0.00         | \$64.00   |  |  |
| <input type="checkbox"/> 831126586            |                 | 08/31/2013<br>03:41PM | TRC7.2.23B<br>METER OUT DOWNTOWN | No                  | 115 WEST PORTAL AVE<br>MISC | \$64.00   | \$0.00         | \$64.00   |  |  |
| <input type="checkbox"/> 831125524            |                 | 08/31/2013<br>11:07AM | TRC7.2.23B<br>METER OUT DOWNTOWN | No                  | 711 PORTOLA DR<br>MISC      | \$64.00   | \$0.00         | \$64.00   |  |  |
| <input type="checkbox"/> 831125174            |                 | 08/28/2013<br>03:19PM | TRC7.2.23B<br>METER OUT DOWNTOWN | No                  | 2130 MARKET ST<br>MISC      | \$64.00   | \$0.00         | \$64.00   |  |  |
| <input type="checkbox"/> 830387670            |                 | 08/22/2013<br>03:25PM | TRC7.2.23B<br>METER OUT DOWNTOWN | No                  | 711 PORTOLA DR<br>MISC      | \$64.00   | \$0.00         | \$64.00   |  |  |
| <input type="checkbox"/> 830386852            | ARCOMPLETE      | 08/09/2013<br>03:19PM | TRC7.2.23B<br>METER OUT DOWNTOWN | No                  | 730 PORTOLA DR<br>MISC      | \$64.00   | \$0.00         | \$64.00   |  |  |

Choose Process PROCESS SELECTED ITEMS Filter Tickets By PRINT LIST

DMV INDUSTRY

4BLRCPTC1.IV

DATE: 09/24/13 TIME: 09:01  
INSURANCE INFORMATION ON FILE  
REG VALID FROM: 05/31/13 TO 05/31/14  
LIC#:  
R/O  
ZIP#:  
SOLD:

TYPE:31 POWR:G AXLE:2 WGHT:03855 VEH :32 BODY:P CLAS:HL  
REC STATUS:  
09/17/13 SUB PLATE  
06/03/10 SMOG DUE 05/31/16

CLEARANCE INFORMATION RECORDS:

| OFFICE | WORK DATE | TECH/ID | SEQ # | VALUE    | FICHE DATE | TTC |
|--------|-----------|---------|-------|----------|------------|-----|
| V43    | 06/02/10  |         |       | 00434.00 | 00/00/00   | A00 |
| RI2    | 05/16/11  |         |       | 00412.00 | 00/00/00   | POT |
| RI2    | 05/14/12  |         |       | 00279.00 | 00/00/00   | POT |
| RI2    | 07/17/13  |         |       | 00412.00 | 00/00/00   | POT |

05/14/2010-ODOMETER: 65 MILES ACTUAL MILEAGE

MORE

DATE: 09/24/13 TIME: 09:01  
INSURANCE INFORMATION ON FILE  
REG VALID FROM: 05/31/13 TO 05/31/14  
LIC#:  
R/O  
ZIP#:  
SOLD:(

TYPE:31 POWR:G AXLE:2 WGHT:03855 VEH :32 BODY:P CLAS:HL  
REC STATUS:  
06/03/10 SMOG DUE 05/31/16

09/17/13 PREV LIC

CLEARANCE INFORMATION RECORDS:

| OFFICE | WORK DATE | TECH/ID | SEQ # | VALUE    | FICHE DATE | TTC |
|--------|-----------|---------|-------|----------|------------|-----|
| V43    | 06/02/10  |         |       | 00434.00 | 00/00/00   | A00 |
| RI2    | 05/16/11  |         |       | 00412.00 | 00/00/00   | POT |
| RI2    | 05/14/12  |         |       | 00279.00 | 00/00/00   | POT |
| RI2    | 07/17/13  |         |       | 00412.00 | 00/00/00   | POT |
| 516    | 09/17/13  |         |       | 00020.00 | 00/00/00   | H00 |

05/14/2010-ODOMETER: 65 MILES ACTUAL MILEAGE

END



**NOTICE OF PARKING CITATION**

The vehicle described below is illegally parked in violation of the code referenced below.

Payment or request for administrative review is required within 21 days or further penalties will be assessed.

Print Me!

CITATION # 830386852

|  |       |              |  |
|--|-------|--------------|--|
| Date   |       | Time Issued  |  |
| 08/09/2013   |       | 03:19 PM     |  |
| License Number   |       | Time Checked |  |
|  |       |              |  |
| State  | Month | Year         |  |
|  |       |              |  |
| VIN  |       |              |  |
| UNABLE TO LOCATE   |       |              |  |
| Vehicle Make   | Body  | Color        |  |
| MISC   | TK    | -BRO         |  |
| Location   |       | Meter #      |  |
| 730 PORTOLA DR   |       | 61307300     |  |
| Officer  |       | Badge #      |  |
| D.W.   |       |              |  |
| IN VIOLATION OF SECTION:<br>TRC7.2.23B<br>PARKING METER/OUT DOWNTOWN |       |              |  |
| AMOUNT DUE:<br>\$64.00   |       |              |  |

COMMENTS:

CITATION MAY INCLUDE STATE FEES UP TO \$10.00. NO DISABLED PLACARD

CERTIFICATE OF CORRECTION

STAR  
HO.

OFFICER'S SIGNATURE CVC: 5200 5201 5201F 5204A

**SFMTA** | Municipal Transportation Agency

### NOTICE OF PARKING CITATION

The vehicle described below is illegally parked in violation of the code referenced below.

Payment or request for administrative review is required within 21 days or further penalties will be assessed.

Print Me!

CITATION # 830387670

|  |       |              |  |
|--|-------|--------------|--|
| Date   |       | Time Issued  |  |
| 08/22/2013   |       | 03:25 PM     |  |
| License Number   |       | Time Checked |  |
|  |       |              |  |
| State  | Month | Year         |  |
|  |       |              |  |
| Vik  |       |              |  |
| UNABLE TO LOCATE   |       |              |  |
| Vehicle Make   | Body  | Color        |  |
| MISC   | TK    | BRO          |  |
| Location   |       | Meter #      |  |
| 711 PORTOLA DR   |       | 61307110     |  |
| Officer  |       | Badge #      |  |
| D.W.   |       |              |  |
| IN VIOLATION OF SECTION:<br>TRC7.2.23B<br>PARKING METER/OUT DOWNTOWN |       |              |  |
| AMOUNT DUE:<br>\$64.00   |       |              |  |

COMMENTS:

CITATION MAY INCLUDE STATE FEES UP TO \$10.00. NO DISABLED PLACARD

CERTIFICATE OF CORRECTION

STAR NO.

OFFICER'S SIGNATURE CVC: 5200 5201 5201F 5204A

**SFMTA** | Municipal Transportation Agency

**NOTICE OF PARKING CITATION**

The vehicle described below is illegally parked in violation of the code referenced below.

Payment or request for administrative review is required within 21 days or further penalties will be assessed.

Print Me!

CITATION # 831128174

|  |       |              |  |
|--|-------|--------------|--|
| Date   |       | Time Issued  |  |
| 08/28/2013   |       | 03:19 PM     |  |
| License Number   |       | Time Checked |  |
|  |       |              |  |
| State  | Month | Year         |  |
|  |       |              |  |
| VIN  |       |              |  |
| UNABLE TO LOCATE   |       |              |  |
| Vehicle Make   | Body  | Color        |  |
| MISC   | TK    | BRO          |  |
| Location   |       | Meter #      |  |
| 2130 MARKET ST   |       | 56921300     |  |
| Officer  |       | Badge #      |  |
| D.W.   |       |              |  |
| IN VIOLATION OF SECTION:<br>TRC7.2.23B<br>PARKING METER/OUT DOWNTOWN |       |              |  |
| AMOUNT DUE:<br>\$64.00   |       |              |  |

COMMENTS:  
NO DISABLED PLACARD

CERTIFICATE OF CORRECTION

STAR  
HO.

OFFICER'S SIGNATURE CVC: 5200 5201 5201F 5204A

**NOTICE OF PARKING CITATION**

The vehicle described below is illegally parked in violation of the code referenced below.

Payment or request for administrative review is required within 21 days or further penalties will be assessed.

Print Me!

**CITATION # 831128524**

|  |       |              |  |
|--|-------|--------------|--|
| Date   |       | Time Issued  |  |
| 08/31/2013   |       | 11:07 AM     |  |
| License Number   |       | Time Checked |  |
|  |       |              |  |
| State  | Month | Year         |  |
|  |       |              |  |
| VIN  |       |              |  |
| UNABLE TO LOCATE   |       |              |  |
| Vehicle Make   | Body  | Color        |  |
| MISC   | TK    | BRO          |  |
| Location   |       | Meter #      |  |
| 711 PORTOLA DR   |       | 61307110     |  |
| Officer  |       | Badge #      |  |
| D.W.   |       |              |  |
| IN VIOLATION OF SECTION:<br>TRC7.2.23B<br>PARKING METER/OUT DOWNTOWN |       |              |  |
| AMOUNT DUE:<br>\$64.00   |       |              |  |

COMMENTS:  
**CITATION MAY INCLUDE STATE FEES UP TO \$10.00. NO DISABLED PLACARD**

CERTIFICATE OF CORRECTION

STAR  
 HQ.

OFFICER'S SIGNATURE CVC: 5200 5201 5201F 5204A

**SFMTA** | Municipal Transportation Agency

**NOTICE OF PARKING CITATION**

The vehicle described below is illegally parked in violation of the code referenced below.

Payment or request for administrative review is required within 21 days or further penalties will be assessed.

Print Me!

CITATION # 831128686

|  |       |               |  |
|--|-------|---------------|--|
| Date   |       | Time Issued   |  |
| 08/31/2013   |       | 03:41 PM      |  |
| License Number   |       | Time Observed |  |
|  |       |               |  |
| State  | Month | Year          |  |
|  |       |               |  |
| VIN  |       |               |  |
| UNABLE TO LOCATE   |       |               |  |
| Vehicle Make   | Body  | Color         |  |
| MISC   | TK    | BRO           |  |
| Location   |       | Meter #       |  |
| 116 WEST PORTAL AVE  |       | 72501160      |  |
| Officer  |       | Badge #       |  |
| D.W.   |       |               |  |
| IF VIOLATION OF SECTION:<br>TRC7.2.23B<br>PARKING METER/OUT DOWNTOWN |       |               |  |
| AMOUNT DUE:<br>\$64.00   |       |               |  |

COMMENTS:

CITATION MAY INCLUDE STATE FEES UP TO \$10.00. NO DISABLED PLACARD

CERTIFICATE OF CORRECTION

STAR NO.

OFFICER'S SIGNATURE CVC: 5200 5201 5201F 5204A

**NOTICE OF PARKING CITATION**

The vehicle described below is illegally parked in violation of the code referenced below.

Payment or request for administrative review is required within 21 days or further penalties will be assessed.

Print Me!

CITATION # 831129762

|   |       |              |  |
|---|-------|--------------|--|
| Date  |       | Time Issued  |  |
| 09/10/2013  |       | 01:52 PM     |  |
| License Number  |       | Time Checked |  |
|   |       |              |  |
| State   | Month | Year         |  |
|   |       |              |  |
| VIN   |       |              |  |
| UNABLE TO LOCATE  |       |              |  |
| Vehicle Make  | Body  | Color        |  |
| MISC  | TK    | BRO          |  |
| Location  |       | Plate #      |  |
| 711 PORTOLA DR  |       | 61307110     |  |
| Officer   |       | Badge #      |  |
| D.W.  |       |              |  |
| IN VIOLATION OF SECTION<br>TRC7.2.23B<br>PARKING METER/OUT DOWNTOWN |       |              |  |
| AMOUNT DUE<br>\$64.00   |       |              |  |

COMMENTS:  
CITATION MAY INCLUDE STATE FEES UP TO \$10.00. NO DISABLED PLACARD

CERTIFICATE OF CORRECTION

STAR  
NO.

OFFICER'S SIGNATURE CVC: 5200 5201 5201F 5204A

**SFMTA** | Municipal Transportation Agency

**NOTICE OF PARKING CITATION**

The vehicle described below is illegally parked in violation of the code referenced below.

Payment or request for administrative review is required within 21 days or further penalties will be assessed.

Print Me!

**CITATION # 832186084**

|  |       |              |  |
|--|-------|--------------|--|
| Date   |       | Time Issued  |  |
| 09/13/2013   |       | 01:17 PM     |  |
| License Number   |       | Time Checked |  |
|  |       |              |  |
| Date   | Month | Year         |  |
|  |       |              |  |
| VIN  |       |              |  |
| UNABLE TO LOCATE   |       |              |  |
| Vehicle Make   | Body  | Color        |  |
| MISC   | TK    | BRO          |  |
| Location   |       | Meter #      |  |
| 711 PORTOLA DR   |       | 61307110     |  |
| Officer  |       | Badge #      |  |
| D.W.   |       |              |  |
| IN VIOLATION OF SECTION:<br>TRC7.2.23B<br>PARKING METER/OUT DOWNTOWN |       |              |  |
| AMOUNT DUE<br><b>\$64.00</b>   |       |              |  |

COMMENTS:

**CITATION MAY INCLUDE STATE FEES UP TO \$10.00. NO DISABLED PLACARD**

CERTIFICATE OF CORRECTION

STAR NO.

OFFICER'S SIGNATURE CVC: 5200 5201 5201F 5204A

**NOTICE OF PARKING CITATION**

The vehicle described below is illegally parked in violation of the code referenced below.

Payment or request for administrative review is required within 21 days or further penalties will be assessed.

Print Me!

**CITATION # 832186412**

|                          |      |              |  |
|--------------------------|------|--------------|--|
| Date                     |      | Time Issued  |  |
| 09/18/2013               |      | 03:21 PM     |  |
| License Number           |      | Time Checked |  |
|                          |      |              |  |
| State                    | Make | Year         |  |
|                          |      |              |  |
| VIN                      |      |              |  |
| UNABLE TO LOCATE         |      |              |  |
| Vehicle Make             | Body | Color        |  |
| MISC                     | TK   | BRO          |  |
| Location                 |      | Mileage      |  |
| 220 EVELYN WAY           |      |              |  |
| Officer                  |      | Badge #      |  |
| D.W.                     |      |              |  |
| IN VIOLATION OF SECTION: |      |              |  |
| VC22500B                 |      |              |  |
| CROSSWALK                |      |              |  |
| AMOUNT DUE               |      |              |  |
| \$100.00                 |      |              |  |

COMMENTS:

**CITATION MAY INCLUDE STATE FEES UP TO \$10.00.**

CERTIFICATE OF CORRECTION

STAR  
NO.

OFFICER'S SIGNATURE CVC: 5200 5201 5201F 5204A



**NOTICE OF PARKING CITATION**

The vehicle described below is illegally parked in violation of the code referenced below.

Payment or request for administrative review is required within 21 days or further penalties will be assessed.

Print Me!

**CITATION # 832186574**

|  |       |              |  |
|--|-------|--------------|--|
| Date   |       | Time Issued  |  |
| 09/20/2013   |       | 03:10 PM     |  |
| License Number   |       | Time Checked |  |
|  |       |              |  |
| State  | Month | Year         |  |
|  |       |              |  |
| VIN  |       |              |  |
| UNABLE TO LOCATE   |       |              |  |
| Vehicle Make   | Body  | Color        |  |
| MISC   | TK    | BRO          |  |
| Location   |       | Meter #      |  |
| 669 PORTOLA DR   |       | 61306690     |  |
| Officer  |       | Badge #      |  |
| D.W.   |       |              |  |
| IN VIOLATION OF SECTION:<br>TRC7.2.23B<br>PARKING METER/OUT DOWNTOWN |       |              |  |
| AMOUNT DUE<br><b>\$64.00</b>   |       |              |  |

COMMENTS:

**CITATION MAY INCLUDE STATE FEES UP TO \$10.00. NO DISABLED PLACARD**

CERTIFICATE OF CORRECTION

STAR  
NO.

OFFICER'S SIGNATURE CVC: 5200 5201 5201F 5204A

**NOTICE OF PARKING CITATION**

The vehicle described below is illegally parked in violation of the code referenced below.

Payment or request for administrative review is required within 21 days or further penalties will be assessed.

Print Me!

**CITATION # 832186806**

|  |       |              |  |
|--|-------|--------------|--|
| Date   |       | Time Issued  |  |
| 09/21/2013   |       | 03:23 PM     |  |
| License Number   |       | Time Checked |  |
|  |       |              |  |
| State  | Month | Year         |  |
|  |       |              |  |
| VIN  |       |              |  |
| UNABLE TO LOCATE   |       |              |  |
| Vehicle Make   | Body  | Color        |  |
| MISC   | TK    | BRO          |  |
| Location   |       | Meter #      |  |
| 711 PORTOLA DR   |       | 61307110     |  |
| Officer  |       | Badge #      |  |
| D.W.   |       |              |  |
| IN VIOLATION OF SECTION:<br>TRC7.2.23B<br>PARKING METER/OUT DOWNTOWN |       |              |  |
| AMOUNT DUE<br>\$64.00  |       |              |  |

COMMENTS:  
**NO DISABLED PLACARD**

CERTIFICATE OF CORRECTION

STAR  
HO.

OFFICER'S SIGNATURE CVC: 5200 5201 5201F 5204A

## **Exhibit 3**



PO Box 649007  
 San Francisco, CA 94164-9007

PAY ONLINE: [WWW.SERVICES.SFGOV.ORG](http://WWW.SERVICES.SFGOV.ORG)  
 PAY BY PHONE: 415-701-3099 OR 1-800-531-7357

ADDRESS SERVICE REQUESTED

830387445

28 62

See reverse side for additional payment options or  
 request for review instructions.

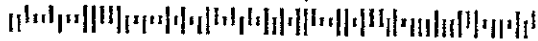

|             |          |
|-------------|----------|
| MAIL DATE:  | 09/11/13 |
| DUE DATE:   | 10/02/13 |
| AMOUNT DUE: | \$64.00  |

Fine amount includes state surcharges.

### NOTICE OF DELINQUENT PARKING VIOLATION

| TICKET NO./<br>VIOLATION | LICENSE PLATE | DATE/<br>VIOLATION CODE | VEHICLE MAKE/<br>COLOR | TIME/<br>LOCATION |
|--------------------------|---------------|-------------------------|------------------------|-------------------|
|--------------------------|---------------|-------------------------|------------------------|-------------------|

830387445  
 METER OUT DOWNTOWN

08/20/13  
 TRC7.2.23B

03:44PM  
 703 PORTOLA DR

Our records show that you have failed to respond to the parking ticket listed below. Failure to pay the amount due, contest the ticket, or file an affidavit of non liability either by mail or in person, prior to the due date will result in increased penalties and withholding of your vehicle registration by the Department of Motor Vehicles (CVC 4760). In addition you may be subject to a civil judgment which could result in garnishment of wages and/or seizure of property (CVC 40220). Vehicles with five or more delinquent tickets are subject to being booted and/or towed (CVC 22651.7 and 22651(i)).

Do not ignore this notice. If payment or written protest is not received by the due date, the ticket will be assigned to collections and a fee of \$44 will be added pursuant to CVC 40203.5 and San Francisco Transportation Code section 301. In addition to the collection fee, late fees of up to \$66 may accrue.

**RETURN THIS COUPON WITH PAYMENT. WRITE CITATION NUMBER ON CHECK OR MONEY ORDER.  
 DO NOT MAIL CASH. DO NOT INCLUDE PROTEST OR CORRESPONDENCE. (SEE REVERSE)**

|                |                    |
|----------------|--------------------|
| TICKET NUMBER: | 830387445          |
| VIOLATION:     | METER OUT DOWNTOWN |
| DUE DATE:      | 10/02/13           |
| AMOUNT DUE:    | \$64.00            |

**MAKE CHECK PAYABLE TO:**

SFMTA  
 PO Box 7718  
 San Francisco CA 94120-7718

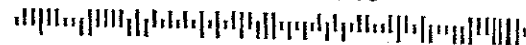

AMOUNT ENCLOSED

TOTAL AMOUNT DUE

080300030807040405101013254000640001

**32**

*Ja*

32

September 16, 2013

SFMTA Citation Review Center  
11 South Van Ness Avenue  
San Francisco, CA 94103-1226

**RE: Ticket # 830387445**

To Whom It May Concern:

We received the enclosed traffic citation on Saturday, September 14, 2013. We were not in the San Francisco area nor in Northern California on Tuesday, August 20, 2013. We live in Los Angeles County and the vehicle listed does belong to us, however it is not used on a daily or weekly basis, and is rarely to occasionally used even on a monthly basis.

We respectfully request a copy of the ticket to verify the license number, as we feel one of the numbers and/or letters was not written clearly and our license was recorded in error. I was unsuccessful in a search of your website to find a copy of the ticket.

Your immediate attention to this matter is greatly appreciated. Please send a copy of the ticket to the above address.

Thank you for your time and assistance.

Kind Regards,

**NOTICE OF PARKING CITATION**

The vehicle described below is illegally parked in violation of the code referenced below.

Payment or request for administrative review is required within 21 days or further penalties will be assessed.

Print Me!

**CITATION # 830387445**

|  |       |              |  |
|--|-------|--------------|--|
| Date   |       | Time Issued  |  |
| 08/20/2013   |       | 03:44 PM     |  |
| License Number   |       | Time Checked |  |
|  |       |              |  |
| State  | Month | Year         |  |
|  |       |              |  |
| VIN  |       |              |  |
| UNABLE TO LOCATE   |       |              |  |
| Vehicle Make   | Body  | Color        |  |
| MISC   | TK    | BRO          |  |
| Location   |       | Meter #      |  |
| 703 PORTOLA DR   |       | 61307030     |  |
| Officer  |       | Badge #      |  |
| D.W.   |       |              |  |
| IN VIOLATION OF SECTION:<br>TRC7.2.23B<br>PARKING METER/OUT DOWNTOWN |       |              |  |
| AMOUNT DUE<br>\$64.00  |       |              |  |

COMMENTS:  
**CITATION MAY INCLUDE STATE FEES UP TO \$10.00. NO DISABLED PLACARD**

CERTIFICATE OF CORRECTION

STAR NO.

OFFICER'S SIGNATURE CVC: 5200 5201 5201F 5204A



VERIFIED MAIL™



7012 2920 0001 724J 9832



35

U.S. POSTAGE  
\$6.11  
FCM LETTER  
90009  
Date of Sale  
09/16/13  
06 2500  
08502251

FC0058900 106737

SFMTA CITATION REVIEW CENTER

11 SOUTH VAN NESS AVENUE

SAN FRANCISCO, CA 94103-1226

94103122611

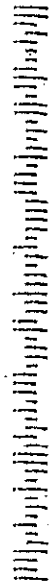



**NOTICE OF PARKING CITATION**

The vehicle described below is illegally parked in violation of the code referenced below.

Payment or request for administrative review is required within 21 days or further penalties will be assessed.

Print Me!

**CITATION # 830387445**

|  |       |              |  |
|--|-------|--------------|--|
| Date   |       | Time Issued  |  |
| 08/20/2013   |       | 03:44 PM     |  |
| License Number   |       | Time Checked |  |
|  |       |              |  |
| State  | Month | Year         |  |
|  |       |              |  |
| VIN  |       |              |  |
| UNABLE TO LOCATE   |       |              |  |
| Vehicle Make   | Body  | Color        |  |
| MISC   | TK    | BRO          |  |
| Location   |       | Meter #      |  |
| 703 PORTOLA DR   |       | 61307030     |  |
| Officer  |       | Badge #      |  |
| D.W.   |       |              |  |
| IN VIOLATION OF SECTION:<br>TRC7.2.23B<br>PARKING METER/OUT DOWNTOWN |       |              |  |
| AMOUNT DUE<br><b>\$64.00</b>   |       |              |  |

**COMMENTS:**

**CITATION MAY INCLUDE STATE FEES UP TO \$10.00. NO DISABLED PLACARD**

**CERTIFICATE OF CORRECTION**

STAR  
NO.

OFFICER'S SIGNATURE CVC: 5200 5201 5201F 5204A

STAKEOUT DAY - 1400-1530

**SFMTA** | Municipal Transportation Agency

**NOTICE OF PARKING CITATION**

The vehicle described below is illegally parked in violation of the code referenced below.

Payment or request for administrative review is required within 21 days or further penalties will be assessed.

Print Me!

CITATION # 832186961

|                            |       |              |  |
|----------------------------|-------|--------------|--|
| Date                       |       | Time Issued  |  |
| 09/24/2013                 |       | 03:24 PM     |  |
| License Number             |       | Time Checked |  |
|                            |       |              |  |
| State                      | Month | Year         |  |
|                            |       |              |  |
| VIN                        |       |              |  |
| UNABLE TO LOCATE           |       |              |  |
| Vehicle Make               | Body  | Color        |  |
| MISC                       | TK    | BRO          |  |
| Location                   |       | Meter #      |  |
| 604 PORTOLA DR             |       | 61306040     |  |
| Officer                    |       | Badge #      |  |
| D.W.                       |       |              |  |
| IN VIOLATION OF SECTION:   |       |              |  |
| TRC7.2.23B                 |       |              |  |
| PARKING METER/OUT DOWNTOWN |       |              |  |
| AMOUNT DUE:                |       |              |  |
| \$64.00                    |       |              |  |

COMMENTS:

NO DISABLED PLACARD

CERTIFICATE OF CORRECTION

STAR  
NO.

OFFICER'S SIGNATURE CVC: 5200 5201 5201F 5204A

**NOTICE OF PARKING CITATION**

The vehicle described below is illegally parked in violation of the code referenced below.

Payment or request for administrative review is required within 21 days or further penalties will be assessed.

Print Me!

CITATION # 832187005

|  |       |               |  |
|--|-------|---------------|--|
| Date   |       | Time Issued   |  |
| 09/25/2013   |       | 12:21 PM      |  |
| License Number   |       | Time Observed |  |
|  |       |               |  |
| State  | Month | Year          |  |
|  |       |               |  |
| VIN  |       |               |  |
| UNABLE TO LOCATE   |       |               |  |
| Vehicle Make   | Body  | Color         |  |
| MISC   | TK    | BRO           |  |
| Location   |       | Meter #       |  |
| 711 PORTOLA DR   |       | 61307110      |  |
| Officer  |       | Badge #       |  |
| D.W.   |       |               |  |
| IN VIOLATION OF SECTION:<br>TRC7.2.23B<br>PARKING METER/OUT DOWNTOWN |       |               |  |
| AMOUNT DUE:<br>\$64.00   |       |               |  |

COMMENTS:  
**NO DISABLED PLACARD**

CERTIFICATE OF CORRECTION

STAR  
NO.

OFFICER'S SIGNATURE CVC: 5200 5201 5201F 5204A

## **Exhibit 4**



10/5/2013

To: SFMTA Enforcement

Fr: Business Manager, UPS Sunset Center

Re: UPS GPS Data Inquiry

Sergeant Georgopoulos:

We have gathered the data you requested for all available dates. This data is based on a Telematics system that is built into our vehicles. It gathers GPS data and other data from our vehicles throughout the day in real time and stores it in a database where we are able to query data from the last 30 days. The system combines the GPS data and our delivery and pickup records into one view and presents it in a graphic interface that allows us to see our drivers' location and activities plotted on a map.

You provided us a list of dates, times, and locations that citations had been written and asked us to compare the GPS location for our vehicles to the data you provided. The list you provided also had five unique license plate numbers. I asked our engineering department to give me our associated vehicle numbers for the license plates provided and found that only two of the license plates of the five belong to UPS. There was one license plate in particular that seemed to have the most activity on your list: Four of the other license plate numbers in your list were very similar to that number, so you asked that I look at the activity of on the dates and times associated to the other license plates as well.

Of the data that was available within the thirty day window, there was only one occurrence where our UPS vehicle was in the location at the time indicated on your list. For all other occurrences that we had data available, our vehicle was either being operated in another location at the time of the citation, or in several cases, our vehicle wasn't dispatched at all.

I have attached a summary of our findings.

Best Regards,

Business Manager, UPS Sunset Center

## UPS Telematics - GPS Information Request Findings

| License Plate #: | UPS Vehicle Number:                                |
|------------------|--|
|                  | 671629   |
|                  | No Such License Plate # in UPS Automotive Database |
|                  | 671682   |
|                  | No Such License Plate # in UPS Automotive Database |
|                  | No Such License Plate # in UPS Automotive Database |

| Date      | Address         | Time  | UPS Vehicle Status  |
|-----------|-----------------|-------|---|
| 8/9/2013  | 730 Portola Dr. | 15:19 | No Data Available   |
| 8/20/2013 | 687 Portola Dr. | 13:19 | No Data Available   |
| 8/20/2013 | 703 Portola Dr. | 15:44 | No Data Available   |
| 8/21/2013 | 705 Portola Dr. | 15:24 | No Data Available   |
| 8/22/2013 | 711 Portola Dr. | 15:25 | No Data Available   |
| 8/24/2013 | 702 Jones St.   | 12:39 | No Data Available   |
| 8/28/2013 | 2130 Market St. | 15:19 | No Data Available   |
| 8/30/2013 | 686 Portola Dr. | 11:30 | No Data Available   |
| 8/31/2013 | 3 - 06th St.    | 17:12 | 671682 Not Dispatched                                     |
| 8/31/2013 | 711 Portola Dr. | 11:07 | 671682 Not Dispatched                                     |
| 9/2/2013  | 3 - 06th St.    | 17:04 | UPS Closed for Holiday - No Vehicles Dispatched           |
| 9/4/2013  | 711 Portola Dr. | 12:23 | 671682 operating in another location                      |
| 9/5/2013  | 712 Portola Dr. | 14:31 | 671629 operating in another location                      |
| 9/10/2013 | 711 Portola Dr. | 13:52 | 671682 operating in another location                      |
| 9/13/2013 | 711 Portola Dr. | 13:17 | 671682 at the location on the citation at the stated time |
| 9/17/2013 | 688 Portola Dr. | 15:10 | 671682 operating in another location                      |
| 9/18/2013 | 220 Evelyn Way  | 15:21 | 671682 operating in another location                      |
| 9/20/2013 | 669 Portola Dr. | 15:10 | 671682 operating in another location                      |
| 9/21/2013 | 711 Portola Dr. | 15:23 | 671682 Returned to UPS Facility at 11:18AM                |
| 9/24/2013 | 604 Portola Dr. | 15:24 | 671682 operating in another location                      |
| 9/25/2013 | 711 Portola Dr. | 12:21 | 671682 operating in another location                      |

| Date Issued | Plate #    | Time Issued | GPS Findings                             |
|-------------|------------|-------------|--|
|             | (APPLE)    |             |  |
| 8/9/2013    |            | 1519        | No Data                                  |
| 8/22/2013   |            | 1525        | No Data                                  |
| 8/28/2013   |            | 1519        | No Data                                  |
| 8/31/2013   |            | 1107        | Not Dispatched                           |
| 8/31/2013   |            | 1712        | Not Dispatched                           |
| 9/10/2013   |            | 1352        | Operating at another location            |
| 9/13/2013   |            | 1317        | In Area                                  |
| 9/18/2013   |            | 1521        | Operating at another location            |
| 9/20/2013   |            | 1510        | Operating at another location            |
| 9/21/2013   |            | 1523        | Vehicle Returned To UPS Facility at 1118 |
|             | (UPS)      |             |  |
| 8/9/2013    |            | 1227        | No Data                                  |
| 8/20/2013   |            | 1319        | No Data                                  |
| 8/21/2013   |            | 1524        | No Data                                  |
| 8/24/2013   |            | 1239        | No Data                                  |
| 8/30/2013   |            | 1130        | No Data                                  |
| 8/31/2013   |            | 1712        | Not Dispatched                           |
| 9/2/2013    |            | 1704        | UPS Holiday- No Vehicles Dispatched      |
| 9/4/2013    |            | 1223        | Operating at another location            |
| 9/17/2013   |            | 1510        | Operating at another location            |
|             | (LA PLAYA) |             |  |
| 8/20/2013   |            | 1544        | No Data                                  |
| 9/24/2013   |            | 1524        | Operating at another location            |
| 9/25/2013   |            | 1221        | Operating at another location            |
|             | (MISC.)    |             |  |
| 9/5/2013    |            | 1431        | Operating at another location            |

- THIS IS RECORD OF ALL VEHICLES USED ON 8/31/13

| REG_NR | DIS_NR | OGZ_NR | DAT_VAL_DT | VEH_NR | SYS_EMP_ID_NR | EMP_NA |
|--------|--------|--------|------------|--------|---------------|--------|
| 03     | 86     | 9411   | 31-Aug-13  |        |               |        |
| 03     | 86     | 9412   | 31-Aug-13  |        |               |        |
| 03     | 86     | 9411   | 31-Aug-13  |        |               |        |
| 03     | 86     | 9400   | 31-Aug-13  |        |               |        |
| 03     | 86     | 9400   | 31-Aug-13  |        |               |        |
| 03     | 86     | 9411   | 31-Aug-13  |        |               |        |
| 03     | 86     | 9411   | 31-Aug-13  |        |               |        |
| 03     | 86     | 9411   | 31-Aug-13  |        |               |        |
| 03     | 86     | 9412   | 31-Aug-13  |        |               |        |
| 03     | 86     | 9411   | 31-Aug-13  |        |               |        |
| 03     | 86     | 9411   | 31-Aug-13  |        |               |        |
| 03     | 86     | 9400   | 31-Aug-13  |        |               |        |
| 03     | 86     | 9412   | 31-Aug-13  |        |               |        |
| 03     | 86     | 9411   | 31-Aug-13  |        |               |        |
| 03     | 86     | 9411   | 31-Aug-13  |        |               |        |
| 03     | 86     | 9411   | 31-Aug-13  |        |               |        |
| 03     | 86     | 9411   | 31-Aug-13  |        |               |        |
| 03     | 86     | 9411   | 31-Aug-13  |        |               |        |

Not Dispatched 8/31

42



| REG. NR | DIS. NR | OGZ. NR | AT. VAL. | D | VEH. NR | EMP. ID | EMP. NA. |
|---------|---------|---------|----------|---|---------|---------|----------|
|---------|---------|---------|----------|---|---------|---------|----------|

NO VEHICLES USED ON 9/2/13

412 - CASAN - SUNSET

9/3/2013

Asset Mode

Select an employee...

Safety Fuel Efficiency Toggle Geofence Toggle Ruler New Map Existing Map

11:44:54

Start work 8:25  
Finish Work 21:07

Backing  
Speed 0.0

Stops 89  
Paid Hrs 5.09  
Plan Hrs 3.09  
Ov/Un 1.99  
Break Hrs 1:00  
Total Miles 11.13  
Braking

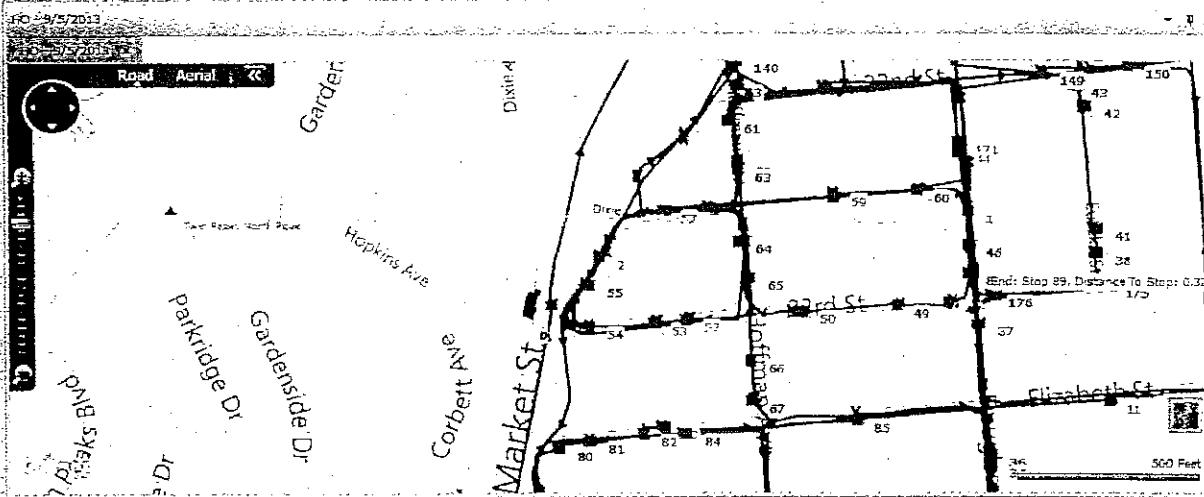

Date: 09/05/2013 Location: 9412 SUNSET Vehicle: 671629 Driver: HO

Export Data Annotations

Recap Stops Fuel Economy Backing Plan Day GPS Data

Drag a column here to group by that column

| Stop | Break   | Time     | Total Time | DTS (mi) | Ov/Un   | Address                                       | Pigs | Stop Level   | Stop Comp to Ign On | Idle Before Travel | Travel  | Idle During Travel | Idle Time After Travel | Bulk Head Open Between Stops | Exit Stop |
|------|---------|----------|------------|----------|---------|---|------|--------------|---------------------|--------------------|---------|--------------------|------------------------|------------------------------|-----------|
| 87   |         | 13:23:25 | 0:01:57    | 0.01     | 0:00:46 | 835 DOUGLASS ST  GUTRIE SAFIER                | 1    | DR RELEASED  | 0:01:29             | 0:00:04            | 0:00:05 | 0:00:00            | 0:00:02                | 0:00:04                      |           |
| 86   |         | 13:26:52 | 0:04:27    | 0.24     | 0:01:55 | 920 DOUGLASS ST  TUAN LE                      | 1    | DR RELEASED  | 0:00:34             | 0:00:04            | 0:02:53 | 0:00:01            | 0:00:01                | 0:00:19                      |           |
| 85   |         | 13:30:24 | 0:03:32    | 0.32     | 0:00:26 | 597 DOUGLASS ST  GARY BEBERMAN                | 1    | DR RELEASED  | 0:00:35             | 0:00:08            | 0:01:29 | 0:00:01            | 0:00:01                | 0:00:15                      |           |
| 80   | 1:00:00 | 14:52:41 | 1:28:17    | 2.45     | 0:11:21 | 1333 CASTRO ST  WALGREENS 2088                | 3    | SIG OBTAINED | 0:00:08             | 0:00:13            | 1:15:00 | 0:00:08            | 0:00:01                | 0:00:23                      |           |
| 91   |         | 15:02:04 | 0:03:22    | 0.00     | 0:01:18 | 1309 CASTRO ST  TWO BIRDS                     | 1    | SIG OBTAINED | 0:00:00             | 0:00:00            | 0:00:00 | 0:00:00            | 0:00:00                | 0:00:00                      |           |
| 92   |         | 15:05:30 | 0:03:26    | 0.27     | 0:00:13 | 4110 25TH ST  EYES ON TWENTY FOURTH OPTOMETRY | 1    | SIG OBTAINED | 0:00:17             | 0:00:07            | 0:01:36 | 0:00:04            | 0:00:01                | 0:00:08                      |           |
| 93   |         | 15:08:11 | 0:02:41    | 0.30     | 0:00:10 | 4107 24TH ST  WINKER                          | 3    | SIG OBTAINED | 0:00:00             | 0:00:00            | 0:00:00 | 0:00:00            | 0:00:00                | 0:00:00                      |           |

Count: 193

Sum: 31.51

Sum: 266  
Avg: 1

10:30:03

SI 8:30  
 Finish work 17:55

Backing  
 Speed 0.0

Stops 111  
 Paid Hrs 4.56  
 Plan Hrs 4.21  
 Ov/Un 0.75  
 Break Hrs 0.32  
 Total Miles 15.80  
 Braking

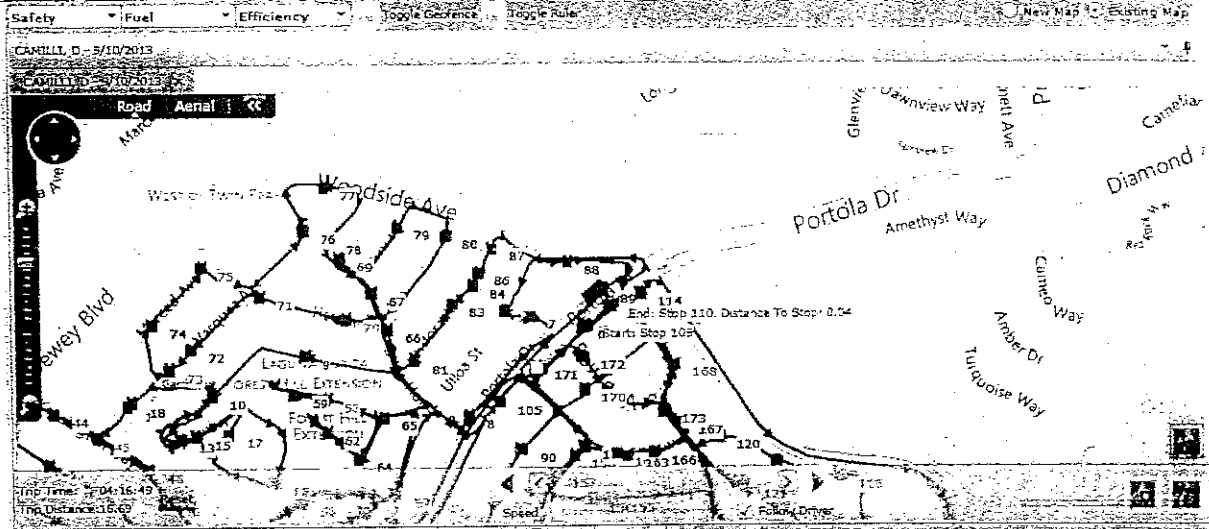

Date: 09/10/2013 Location: 9412 SUNSET Vehicle: 671682 Driver: CAMILLI, D

| Stop   | Break   | Time     | Total Time | DTS (mi) | Ov/Un    | Address                                 | Pkgs   | Stop Level   | Stop Comp to Ign On | Idle Before Travel | Travel  | Idle During Travel | Idle Time After Travel | Idle Head Open Between Stops | Exit Stop |  |
|--------|---------|----------|------------|----------|----------|---|--------|--------------|---------------------|--------------------|---------|--------------------|------------------------|------------------------------|-----------|--|
| 109    |         | 13:12:17 | 0:04:40    | 0.07     | 0:01:52  | 655 PORTOLA DR, WALGREENS STORE 0418C   | 2      | SIG OBTAINED | 0:00:51             | 0:00:16            | 0:00:35 | 0:00:00            | 0:00:02                | 0:00:42                      |           |  |
| 110    |         | 13:26:56 | 0:13:41    | 0.04     | 0:11:21  | 635 PORTOLA DR, MOLLIE STONE S TOWER    | 1      | SIG OBTAINED | 0:00:04             | 0:00:14            | 0:00:35 | 0:00:01            | 0:00:03                | 0:00:00                      |           |  |
| 111    |         | 13:27:45 | 0:00:51    | 0.00     | 0:02:18  | 625 PORTOLA DR, MOLLIE STONE S MARKET S | 5      | SIG OBTAINED | 0:00:00             | 0:00:00            | 0:00:00 | 0:00:00            | 0:00:00                | 0:00:00                      |           |  |
| 112    | 0:01:00 | 14:04:02 | 0:36:23    | 0.00     | 0:02:40  | 10 MARNE AVE                            | 1      | NO SUCH #    | 0:00:00             | 0:00:00            | 0:00:00 | 0:00:00            | 0:00:00                | 0:06:04                      |           |  |
| 113    |         | 14:04:08 | 0:00:16    | 0.00     | 0:02:00  | 625 PORTOLA DR, MOLLIE STONES MARKET S  | 2      | SIG OBTAINED | 0:00:00             | 0:00:00            | 0:00:00 | 0:00:00            | 0:00:00                | 0:00:16                      |           |  |
| 114    |         | 14:12:55 | 0:08:17    | 0.04     | 0:05:57  | 621 PORTOLA DR, THEP SETHAWATI          | 1      | SIG OBTAINED | 0:00:05             | 0:00:14            | 0:00:27 | 0:00:00            | 0:00:07                | 0:05:07                      |           |  |
| 115    |         | 14:20:51 | 0:07:56    | 0.57     | 0:00:54  | 153 DEL VALE AVE, MEENA RAMACHANDRAN    | 1      | DR RELEASED  | 0:00:39             | 0:00:07            | 0:01:40 | 0:00:00            | 0:00:01                | 0:05:06                      |           |  |
| 116    |         | 14:29:27 | 0:00:30    | 0.05     | 0:01:07  | 114 DEL VALE AVE                        | 1      | DR RELEASED  | 0:00:07             | 0:00:16            | 0:00:07 | 0:00:00            | 0:00:03                | 0:01:04                      |           |  |
| Count: |         | 211      | Sum: 26.21 |          | Sum: 246 |   | Avg: 1 |              |                     |                    |         |                    |                        |                              |           |  |

Google

Address 611 Portola Dr  
San Francisco, CA 94127

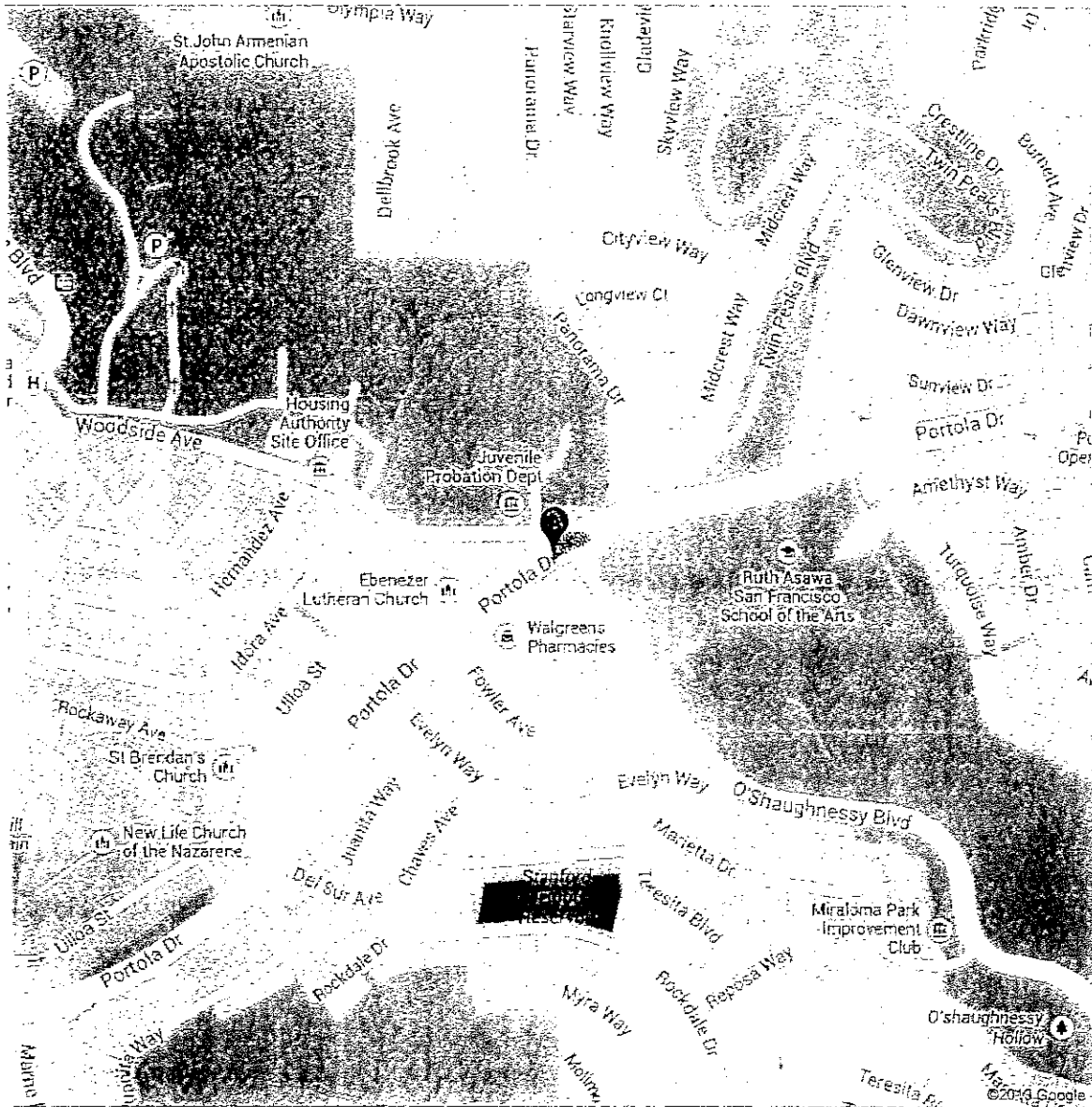

9412 - CASAN - SUNSET

9/11/2013

Select an employee...

15:07:37

8:30

18:21

Backing

Speed 0.0

Stops 126

Paid Hrs 6.55

Plan Hrs 5.13

Ov/Un 1.42

Break Hrs 0:30

Total Miles 19.26

Braking

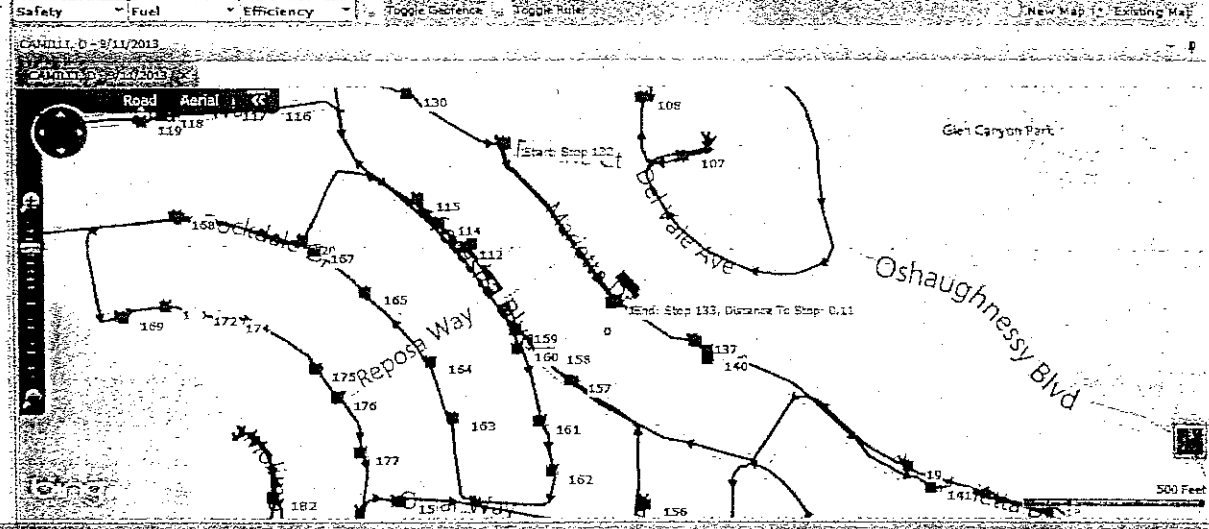

Date: 09/11/2013 Location: 9412 SUNSET Vehicles: 671682 Driver: CAMILLI, D

Export Data

| Stop      | Break | Time     | Total Time | DTS (m) | Ov/Un    | Address                           | Page   | Stop Level   | Stop Comp to Ign On | Idle Before Travel | Travel  | Idle During Travel | Idle Time After Travel | Bulk Head Open Between Stops | Exit Stop |  |
|-----------|-------|----------|------------|---------|----------|-----------------------------------|--------|--------------|---------------------|--------------------|---------|--------------------|------------------------|------------------------------|-----------|--|
| 135       |       | 15:02:34 | 0:00:12    | 0.30    | -0:00:46 | 132 MARIETTA DR, JOHN H CHALLIS   | 1      | DR RELEASED  | 0:00:00             | 0:00:00            | 0:00:00 | 0:00:00            | 0:00:00                | 0:00:12                      |           |  |
| 136       |       | 15:03:52 | 0:00:16    | 0.00    | -0:00:46 | 127 MARIETTA DR, ANN MARIE JESSE  | 1      | DR RELEASED  | 0:00:00             | 0:00:00            | 0:00:00 | 0:00:00            | 0:00:00                | 0:00:16                      |           |  |
| 137       |       | 15:05:04 | 0:00:12    | 0.05    | -0:00:46 | 147 MARIETTA DR, TAMARA STAGER    | 1      | DR RELEASED  | 0:00:03             | 0:00:00            | 0:00:20 | 0:00:00            | 0:00:00                | 0:01:38                      |           |  |
| 138       |       | 15:05:10 | 0:01:06    | 0.01    | -0:00:46 | 164 MARIETTA DR, STEVEN WHITNEY   | 1      | SIG OBTAINED | 0:00:04             | 0:00:08            | 0:00:06 | 0:00:00            | 0:00:00                | 0:00:17                      |           |  |
| 139       |       | 15:06:38 | 0:00:26    | 0.00    | -0:00:42 | 159 MARIETTA DR, LOUELLA SPROUL   | 1      | SIG OBTAINED | 0:00:00             | 0:00:00            | 0:00:00 | 0:00:00            | 0:00:00                | 0:00:00                      |           |  |
| 140       |       | 15:08:06 | 0:01:29    | 0.01    | -0:00:19 | 147 MARIETTA DR, TAMARA STAGER    | 1      | DR RELEASED  | 0:00:06             | 0:00:10            | 0:00:10 | 0:00:00            | 0:00:00                | 0:00:58                      |           |  |
| 141       |       | 15:10:03 | 0:01:57    | 0.14    | -0:00:01 | 332 MARIETTA DR, MELISSA AFTERMAN | 1      | DR RELEASED  | 0:00:24             | 0:00:08            | 0:00:46 | 0:00:00            | 0:00:00                | 0:00:57                      |           |  |
| Coush 267 |       |          | Sum: 26.48 |         | Sum: 237 |                                   | Avg: 1 |              |                     |                    |         |                    |                        |                              |           |  |

9412 - CASAN - SUNSET 9/13/2013 115 Asset Mode Select an employee... Accident Info Help

Events

11:58:52

Start work 8:30

Finish Work 19:49

Backing

Speed 0.0

Steps 85

Paid Hrs 4.51

Plan Hrs 5.37

Cv/Un 1.14

Break Hrs 0:00

Total Miles 15.69

Braking

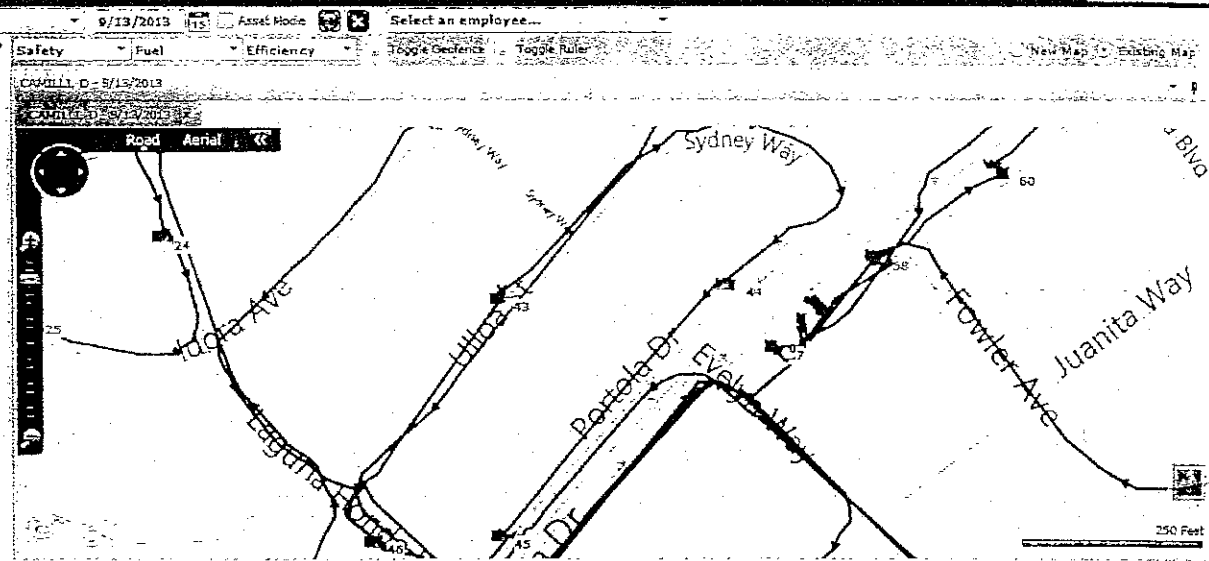

Date: 09/13/2013 Location: 9412 SUNSET Vehicle: 671582 Driver: CAMILLI, D Export Data Annotations

| Stop   | Break   | Time     | Total Time | OTS (hr) | Cv/Un    | Address                                  | Pkg | Stop Level   | Stop Comp to Ign On | Idle Before Travel | Travel  | Idle During Travel | Idle Time After Travel | Bulk Head Open Between Stops | Exit Stop |
|--------|---------|----------|------------|----------|----------|--|-----|--------------|---------------------|--------------------|---------|--------------------|------------------------|------------------------------|-----------|
| 85     |         | 12:56:22 | 0:00:44    | 0.02     | -0:00:26 | 74 AQUA WAY  LAUREN PAPPALIA             | 1   | DR RELEASED  | 0:00:11             | 0:00:06            | 0:00:09 | 0:00:00            | 0:00:02                | 0:00:00                      |           |
| 87     |         | 12:59:20 | 0:01:47    | 0.06     | -0:00:29 | 70 CHAVES AVE  ASHLEY MODEVITT           | 1   | SIG OBTAINED | 0:00:11             | 0:00:06            | 0:00:26 | 0:00:00            | 0:00:02                | 0:01:02                      |           |
| 88     |         | 13:00:22 | 0:02:02    | 0.10     | 0:00:28  | 167 EVELYN WAY  YJ DRAVER                | 1   | DR RELEASED  | 0:00:04             | 0:00:07            | 0:00:34 | 0:00:00            | 0:00:02                | 0:01:15                      |           |
| 89     | 0:30:00 | 14:10:15 | 1:09:53    | 0.54     | 0:34:21  | 275 WOODSIDE AVE                         | 5   | PICKUP       | 0:00:04             | 0:00:19            | 0:51:55 | 0:01:31            | 0:00:02                | 0:03:09                      |           |
| 90     |         | 14:17:01 | 0:06:46    | 0.84     | 0:00:22  | 11 JUANITA WAY                           | 1   | NO SUCH #    | 0:00:04             | 0:00:00            | 0:03:04 | 0:00:09            | 0:00:02                | 0:03:26                      |           |
| 91     |         | 14:18:10 | 0:01:09    | 0.00     | 0:00:05  | 362 TERESITA BLVD  BROWN H CARPENTER III | 1   | DR RELEASED  | 0:00:00             | 0:00:00            | 0:00:00 | 0:00:00            | 0:00:00                | 0:01:09                      |           |
| 92     |         | 14:34:07 | 0:15:57    | 1.84     | 0:05:37  | 452 HAZELWOOD AVE  MR JEFFREY NIGH       | 1   | DR RELEASED  | 0:00:03             | 0:00:07            | 0:06:45 | 0:00:11            | 0:00:02                | 0:08:47                      |           |
| 93     |         | 14:25:32 | 0:01:25    | 0.04     | 0:00:12  | 417 HAZELWOOD AVE  FERNANDO VEGA         | 1   | DR RELEASED  | 0:00:03             | 0:00:06            | 0:00:22 | 0:00:00            | 0:00:02                | 0:00:26                      |           |
| Count: |         | 201      | Sum:       |          | 34.84    | Sum:                                     |     | 264          | Avg:                |                    | 1       |                    |                        |                              |           |

711 Portola Drive, San Francisco, CA - Google Maps - Windows Internet Explorer provided by UPS

1 A+ 711 Portola @ 13:17

Google

Address 711 Portola Dr  
San Francisco, CA 94127

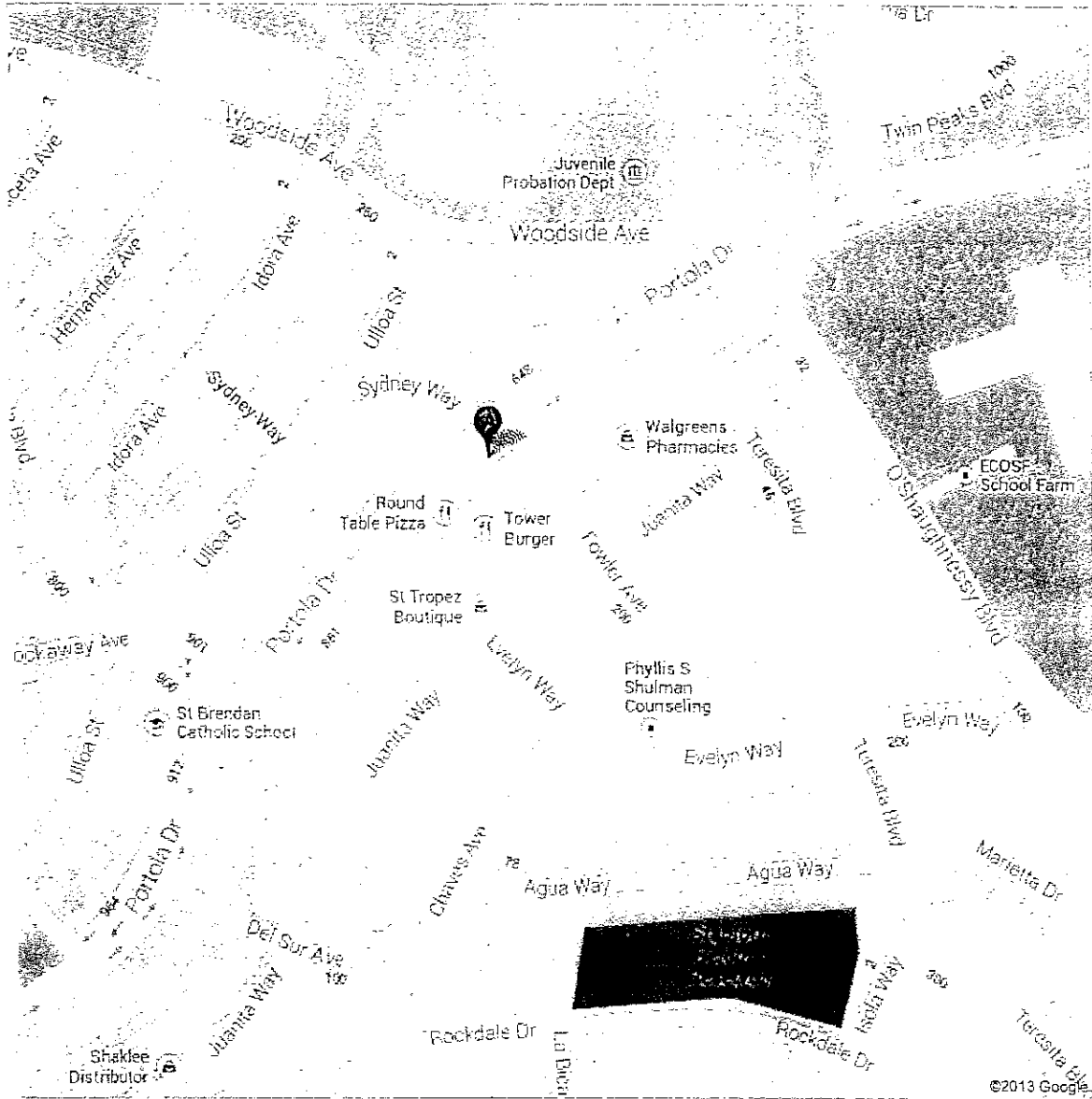

9412 - CASAN - SUNSET

9/17/2013

Asset Mode

Select an employee...

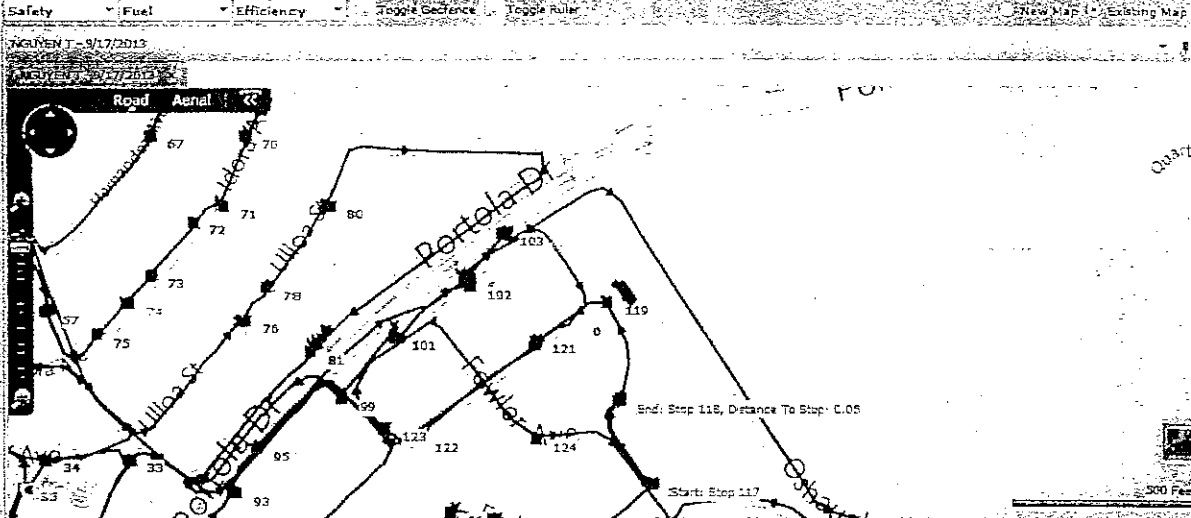

15:19:56

|             |       |
|-------------|-------|
| Start work  | 8:30  |
| Finish Work | 20:30 |
| Backing     |       |
| Speed       | 0.0   |
| Stops       | 118   |
| Paid Hrs    | 6.65  |
| Plan Hrs    | 4.48  |
| Ov/Un       | 2.17  |
| Break Hrs   | 0:30  |
| Total Miles | 17.21 |
| Braking     |       |

Date: 09/17/2013 Location: 9412 SUNSET Vehicles: 671682 Driver: NGUYEN T

Export Data

| Stop       | Break | Time       | Total Time | UTS (m)  | OV/UN    | Address                                 | Page | Stop Level  | Stop Chng to Ign On | Idle Before Travel | Travel  | Idle During Travel | Idle Time After Travel | Bulk Head Open Between Stops | Exit Stop |
|------------|-------|------------|------------|----------|----------|---|------|-------------|---------------------|--------------------|---------|--------------------|------------------------|------------------------------|-----------|
| 117        |       | 15:06:24   | 0:02:09    | 0.06     | 0:01:42  | 155 TERRESTA BLVD  WWW HOMEDEPOT COH    | 1    | DR RELEASED | 0:00:36             | 0:00:10            | 0:00:31 | 0:00:00            | 0:00:01                | 0:00:40                      |           |
| 118        |       | 15:08:57   | 0:02:23    | 0.05     | 0:01:07  | 85 TERRESTA BLVD  BROOK STAHLEY         | 1    | DR RELEASED | 0:00:06             | 0:00:09            | 0:00:21 | 0:00:00            | 0:00:00                | 0:01:04                      |           |
| 119        |       | 15:11:25   | 0:02:38    | 0.25     | 0:00:12  | 41 TERRESTA BLVD  MS JAMIDE M GONCALVES | 1    | NOT IN 1    | 0:00:25             | 0:00:11            | 0:00:19 | 0:00:00            | 0:00:01                | 0:00:12                      |           |
| 120        |       | 15:13:49   | 0:02:14    | 0.04     | 0:00:50  | 30 JUANITA WAY  JOSEPH NINA LOURSEURY   | 1    | DR RELEASED | 0:00:46             | 0:00:09            | 0:00:20 | 0:00:00            | 0:00:00                | 0:00:31                      |           |
| 121        |       | 15:15:03   | 0:01:44    | 0.00     | 0:00:40  | 33 JUANITA WAY  MICK ZESSES             | 1    | DR RELEASED | 0:00:00             | 0:00:00            | 0:00:00 | 0:00:00            | 0:00:00                | 0:00:00                      |           |
| 122        |       | 15:17:43   | 0:02:10    | 0.08     | 0:00:34  | 96 JUANITA WAY  NICK NATH               | 1    | DR RELEASED | 0:00:06             | 0:00:10            | 0:00:22 | 0:00:00            | 0:00:02                | 0:00:10                      |           |
| 123        |       | 15:19:11   | 0:01:28    | 0.22     | -3:01:40 | 25 EVELYN WAY  NACER NAUFE              | 1    | PROCKED UP  | 0:00:10             | 0:00:08            | 0:00:12 | 0:00:00            | 0:00:01                | 0:00:35                      |           |
| Count: 218 |       | Sum: 32.47 |            | Sum: 275 |          | Avg: 1                                  |      |             |                     |                    |         |                    |                        |                              |           |



9412 - CASAN - SUNSET

9/18/2013

Asset Mode

Select an employee...

13:21:10

8:30

18:07

Backing

Speed 0.0

Stops 164

Paid Hrs 6.62

Plan Hrs 5.81

On/Un 1.01

Break Hrs 0.27

Total Miles 20.61

Braking

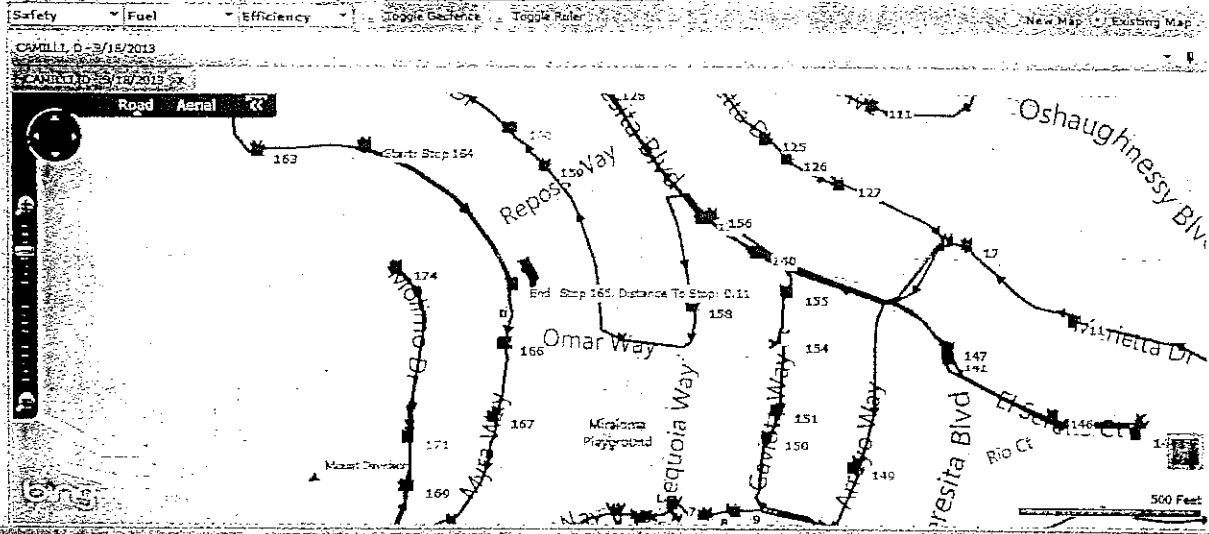

Date: 09/18/2013 Location: 9412 SUNSET Vehicles: 671682 Driver: CAMILLI, D

Export Data Annotations

Recap Stops Fuel Economy Backing Plan Day GPS Data

Drag a column here to group by that column

| Stop | Break    | Time    | Total Time | DTE (mi) | CV/UN                                 | Address | Place        | Stop Level | Stop Comp to Ign On | Idle Before Travel | Travel  | Idle During Travel | Idle Time After Travel | Bulk Head Open Between Stops | Exit Stop |
|------|----------|---------|------------|----------|---------------------------------------|---------|--------------|------------|---------------------|--------------------|---------|--------------------|------------------------|------------------------------|-----------|
| 162  | 15:14:57 | 0:01:26 | 0.39       | -0:00:10 | 729 ROCKDALE DR  EILEEN SPEERS        | 1       | DR RELEASED  | 0:00:05    | 0:00:14             | 0:00:19            | 0:00:00 | 0:00:02            | 0:00:26                |                              |           |
| 163  | 15:17:04 | 0:02:07 | 0.12       | 0:00:16  | 790 MYRA WAY  DIANNE & JOHN WITHELDER | 1       | DR RELEASED  | 0:00:34    | 0:00:07             | 0:00:25            | 0:00:00 | 0:00:02            | 0:00:49                |                              |           |
| 164  | 15:19:23 | 0:02:21 | 0.07       | -0:00:17 | 754 MYRA WAY  ANA BLACKWELL           | 1       | SEC OBTAINED | 0:00:03    | 0:00:06             | 0:00:30            | 0:00:05 | 0:00:02            | 0:01:35                |                              |           |
| 165  | 15:21:04 | 0:02:09 | 0.11       | -0:00:25 | 630 MYRA WAY  DAVID E NICHELLELAY     | 1       | DR RELEASED  | 0:00:05    | 0:00:06             | 0:00:40            | 0:00:02 | 0:00:02            | 0:00:46                |                              |           |
| 166  | 15:23:02 | 0:01:25 | 0.33       | -0:00:26 | 599 MYRA WAY  SAFA LOWRY              | 1       | SEC OBTAINED | 0:00:13    | 0:00:06             | 0:00:15            | 0:00:00 | 0:00:02            | 0:00:52                |                              |           |
| 167  | 15:24:53 | 0:01:31 | 0.24       | 0:00:34  | 579 MYRA WAY  JESSICA GOSLIN          | 1       | DR RELEASED  | 0:00:04    | 0:00:12             | 0:00:16            | 0:00:00 | 0:00:02            | 0:01:08                |                              |           |
| 168  | 15:26:21 | 0:01:28 | 0.06       | 0:00:03  | 532 MYRA WAY  CARL KOSTER             | 1       | DR RELEASED  | 0:00:05    | 0:00:05             | 0:00:25            | 0:00:00 | 0:00:02            | 0:00:00                |                              |           |

Count: 199

Sum: 29.54

Sum: 249

Avg: 1

9412 - CASAN - SUNSET

9/20/2013

15

Asset Mode

Select an employee...

Select an employee...

Events

15:11:15

Start work 8:20

Finish Work 18:16

Backing

Speed 0.0

Stops 137

Paid Hrs 6.65

Plan Hrs 5.11

Ov/Un 1.55

Break Hrs 0:20

Total Miles 19.04

Braking

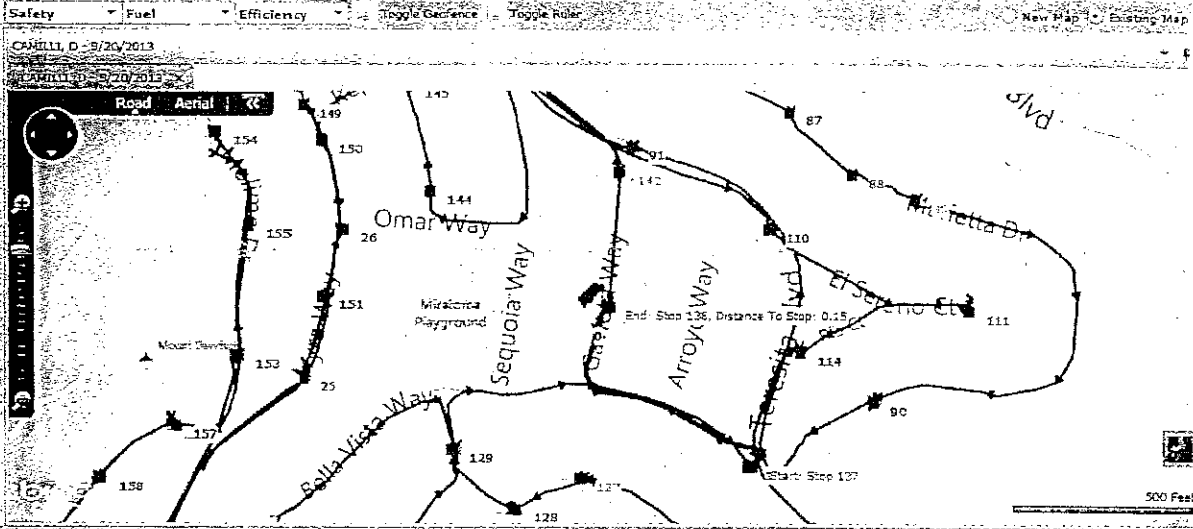

Date: 09/20/2013 Location: 9412 SUNSET Vehicle: 671682 Driver: CASILLI, D

Recap Fuel Economy Backlog Plan Day GPS Data Export Data Annotations

Drag a column here to group by that column

| Stop   | Break | Time     | Total Time | DTS (%) | Ov/Un    | Address                              | Pkgs   | Stop Level   | Stop Comp to Ign On | Idle Before Travel | Travel  | Idle During Travel | Idle Time After Travel | Back Head Open Between Stops | Exit Stop |  |
|--------|-------|----------|------------|---------|----------|--------------------------------------|--------|--------------|---------------------|--------------------|---------|--------------------|------------------------|------------------------------|-----------|--|
| 134    |       | 15:04:14 | 0:01:20    | 0.22    | 0:00:13  | 241 MOLINO DR  MARK ADAMS            | 1      | DR RELEASED  | 0:00:02             | 0:00:07            | 0:00:11 | 0:00:00            | 0:00:02                | 0:00:22                      |           |  |
| 135    |       | 15:07:26 | 0:03:12    | 0.29    | -0:03:40 | 504 TERESITA BLVD  FRAN SHARP        | 2      | SIG OBTAINED | 0:00:14             | 0:00:06            | 0:01:34 | 0:00:00            | 0:00:02                | 0:01:34                      |           |  |
| 136    |       | 15:08:03 | 0:00:37    | 0.00    | -0:01:02 | 605 TERESITA BLVD  MIA QUAGLIARIELLO | 4      | DR RELEASED  | 0:00:00             | 0:00:00            | 0:00:00 | 0:00:00            | 0:00:00                | 0:00:37                      |           |  |
| 137    |       | 15:09:17 | 0:01:14    | 0.00    | -0:00:27 | 611 TERESITA BLVD  HARRY BORNSTEIN   | 1      | SIG OBTAINED | 0:00:03             | 0:00:00            | 0:00:00 | 0:00:00            | 0:00:00                | 0:01:14                      |           |  |
| 138    |       | 15:12:32 | 0:03:15    | 0.15    | 0:00:25  | 67 GAVIOTA WAY  CHRISTINE POZNIAK    | 1      | SDN          | 0:00:04             | 0:00:13            | 0:00:57 | 0:00:00            | 0:00:02                | 0:02:05                      |           |  |
| 139    |       | 15:14:13 | 0:01:41    | 0.00    | 0:00:40  | 63 GAVIOTA WAY  PATRICK HAHN         | 1      | DR RELEASED  | 0:00:00             | 0:00:00            | 0:00:00 | 0:00:00            | 0:00:00                | 0:01:41                      |           |  |
| 140    |       | 15:14:37 | 0:00:24    | 0.00    | -0:00:36 | 59 GAVIOTA WAY  KEVIN AHERN          | 1      | DR RELEASED  | 0:00:00             | 0:00:00            | 0:00:00 | 0:00:00            | 0:00:00                | 0:00:24                      |           |  |
| Count: |       | 199      | Sum: 26.97 |         | Sum: 242 |                                      | Avg: 1 |              |                     |                    |         |                    |                        |                              |           |  |

9411 - CASAN - PRESIDIO 9/21/2013 Asset Mode Select an employee...

Safety Fuel Efficiency Toggle Defence Toggle Rules New Map Existing Map

MINHTA - 9/21/2013

11:17:22  
8:00  
Fuel work 11:18  
Backing  
Speed 0.0  
Stops 21  
Paid Hrs 2.58  
Plan Hrs 1.53  
Ov/Un 1.35  
Break Hrs 0:00  
Total Miles 9.06  
Braking

Map Time: 02:33:40  
Trip Distance: 8.91  
Speed Follow Driver

Date: 09/21/2013 Location: 9411 PRESIDIO Vehicle: 671682 Driver: MINHTA Export Data Annotations

Recap Fuel Economy Backing Plan Day GPS Data

Drag a column here to group by that column

| Stop      | Break    | Time      | Total Time | DTS (m) | Ov/Un                              | Address | Plugs        | Stop Level | Stop Comp to Ign On | Idle Before Travel | Travel  | Idle During Travel | Idle Time After Travel | Bulk Head Open Between Stops | Exit Vehicle Stops Comp |
|-----------|----------|-----------|------------|---------|------------------------------------|---------|--------------|------------|---------------------|--------------------|---------|--------------------|------------------------|------------------------------|-------------------------|
| 15        | 10:28:10 | 0:03:24   | 0:10       | 0:00:57 | 417 GOUGH ST                       | 1       |              | 0:00:16    | 0:00:26             | 0:00:35            | 0:00:16 | 0:00:02            | 0:00:00                | 0:00:00                      |                         |
| 16        | 10:30:11 | 0:02:01   | 0:05       | 0:00:48 | 300 LINDEN ST JOHN MURRAY          | 1       | DR RELEASED  | 0:00:21    | 0:00:11             | 0:00:17            | 0:00:00 | 0:00:06            | 0:00:06                | 0:00:00                      |                         |
| 17        | 10:34:05 | 0:02:54   | 0:30       | 0:00:40 | 566 FELL ST MICHAEL SACHS          | 1       | NOT IN 1     | 0:00:22    | 0:00:08             | 0:01:05            | 0:00:36 | 0:00:01            | 0:00:14                | 0:00:00                      |                         |
| 18        | 10:38:07 | 0:04:01   | 0:10       | 0:02:37 | 506 CASK ST ANDREW CERRI           | 1       | DR RELEASED  | 0:00:16    | 0:00:21             | 0:00:57            | 0:00:33 | 0:00:01            | 0:00:08                | 0:00:00                      |                         |
| 19        | 10:43:27 | 0:05:29   | 0:51       | 0:01:16 | 417 FULTON ST, TOM MAHER           | 1       | SIG OBTAINED | 0:00:22    | 0:00:04             | 0:02:48            | 0:00:36 | 0:00:02            | 0:00:11                | 0:00:00                      |                         |
| 20        | 10:50:25 | 0:07:06   | 0:76       | 0:01:45 | 1290 MARKET ST, ARLIN RAMAKRISHNAN | 1       | SIG OBTAINED | 0:00:14    | 0:00:09             | 0:03:27            | 0:01:41 | 0:00:02            | 0:00:00                | 0:00:00                      |                         |
| 21        | 10:59:02 | 0:00:27   | 0:00       | 0:01:02 | 1 POLK ST                          | 1       |              | 0:00:00    | 0:00:00             | 0:00:00            | 0:00:00 | 0:00:00            | 0:00:00                | 0:00:00                      |                         |
| 22        | 11:18:00 | 0:24:58   | 1:20       | 0:14:44 | RTB                                |         |              | 0:00:00    | 0:00:00             | 0:00:00            | 0:00:00 | 0:00:00            | 0:00:00                | 0:00:00                      |                         |
| Count: 22 |          | Sum: 8.81 |            | Avg: 1  |                                    |         |              |            |                     |                    |         |                    |                        |                              |                         |

Events 15:27:31

Start work 8:30  
Finish work 18:59

Backing  
Speed 0.0

Stops 157  
Paid Hrs 6.56  
Plan Hrs 4.91  
Ov/Un 1.94  
Break Hrs 0:49  
Total Miles 13.32  
Braking

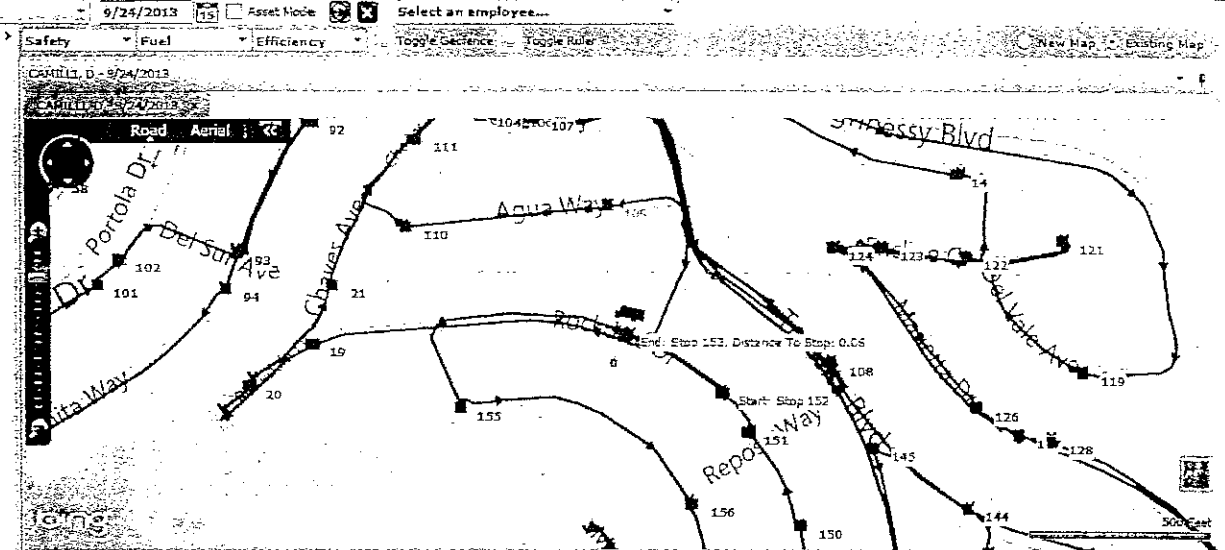

Date: 09/24/2013 Location: 9412 SUNSET Vehicles: 671682 Driver: CAMILLI, D Export Data Annotations

| Stop       | Break | Time       | Total Time | DTS (mi) | Ov/Un    | Address                          | Plugs | Stop Level   | Stop Comp to Ign On | Idle Before Travel | Travel  | Idle During Travel | Idle Time After Travel | Bulk Head Oper Between Stops | Exit Vi Stops |
|------------|-------|------------|------------|----------|----------|----------------------------------|-------|--------------|---------------------|--------------------|---------|--------------------|------------------------|------------------------------|---------------|
| 151        |       | 15:20:23   | 0:01:13    | 0.06     | -0:00:09 | 601 ROCKDALE DR  ERIC DOOLEY     | 1     | DR RELEASED  | 0:00:02             | 0:00:05            | 0:00:21 | 0:00:00            | 0:00:02                | 0:00:24                      |               |
| 152        |       | 15:21:13   | 0:00:56    | 0.03     | -0:00:16 | 642 ROCKDALE DR  HEATH HATCHETT  | 1     | DR RELEASED  | 0:00:16             | 0:00:06            | 0:00:15 | 0:00:00            | 0:00:02                | 0:00:18                      |               |
| 153        |       | 15:23:15   | 0:01:56    | 0.06     | -0:00:29 | 715 ROCKDALE DR  CHARLES W DRANE | 2     | SIG OBTAINED | 0:00:03             | 0:00:05            | 0:00:20 | 0:00:00            | 0:00:02                | 0:01:25                      |               |
| 154        |       | 15:26:30   | 0:03:13    | 0.15     | 0:01:25  | 794 MYRA WAY  MICHAEL KENNEDY    | 1     | DR RELEASED  | 0:00:03             | 0:00:07            | 0:00:44 | 0:00:00            | 0:00:01                | 0:01:54                      |               |
| 155        |       | 15:27:14   | 0:09:44    | 0.00     | -0:01:45 | 791 MYRA WAY  PRASHA MILSTEIN    | 8     | SIG OBTAINED | 0:00:00             | 0:00:09            | 0:00:00 | 0:00:00            | 0:00:00                | 0:00:00                      | 0:00:00       |
| 156        |       | 15:28:38   | 0:01:24    | 0.15     | -0:00:37 | 665 MYRA WAY  SALCY EISELMAN     | 2     | DR RELEASED  | 0:00:07             | 0:00:06            | 0:00:34 | 0:00:00            | 0:00:02                | 0:00:35                      |               |
| 157        |       | 15:30:39   | 0:02:01    | 0.09     | -0:00:19 | 583 MYRA WAY  JEROME CUFFEY      | 1     | SIG OBTAINED | 0:00:02             | 0:00:06            | 0:00:38 | 0:00:00            | 0:00:02                | 0:00:10                      |               |
| Count: 217 |       | Sum: 32:17 |            | Sum: 268 |          | Avg: 1                           |       |              |                     |                    |         |                    |                        |                              |               |

412 - CASAN - SUNSET

9/25/2013

Asset Mode

Select an employee...

Events

12:24:59

Start 8:30

Finish Work 18:22

Backlog

Speed 0.0

Stops 84

Paid Hrs 3.64

Plan Hrs 3.22

Ov./Un 0.63

Break Hrs 0:00

Total Miles 13.76

Braking

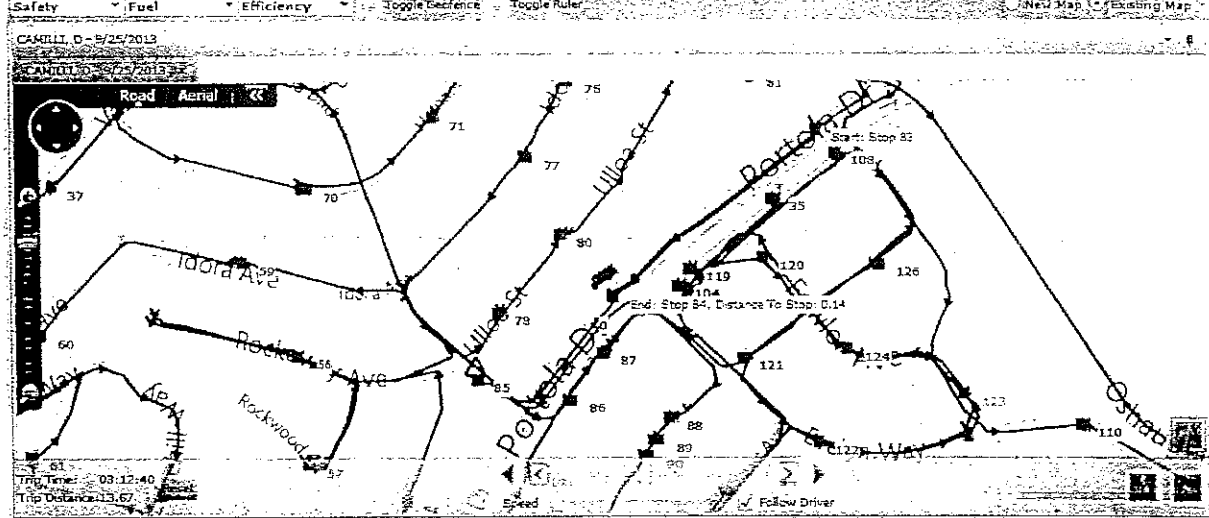

Date: 09/25/2013 Location: 9412 SUNSET Vehicles: 671682 Drivers: CAMILLI, D

Export Data Annotator

| Recap                                      | Stops    | Fuel Economy | Backlog    | Plan Day | GPS Data |  |      |              |                     |                    |         |                    |                        |                              |               |
|--|----------|--------------|------------|----------|----------|--|------|--------------|---------------------|--------------------|---------|--------------------|------------------------|------------------------------|---------------|
| Drag a column here to group by that column |          |              |            |          |          |  |      |              |                     |                    |         |                    |                        |                              |               |
| Stop                                       | Break    | Time         | Total Time | DTS (m)  | OV/UN    | Address                                  | Plgs | Stop Level   | Stop Comp to Ign On | Idle Before Travel | Travel  | Idle During Travel | Idle Time After Travel | Bulk Head Open Between Stops | Exit Vr Stops |
| 83   | 12:18:18 | 0:00:17      | 0:00       | -0:00:46 |          | 600 PORTOLA DR, NIKKI & JESSICA HOGAN    | 1    | DR RELEASED  | 0:00:00             | 0:00:00            | 0:00:00 | 0:00:00            | 0:00:00                | 0:00:00                      |               |
| 84   | 12:20:36 | 0:02:18      | 0:14       | -0:00:42 |          | 834 PORTOLA DR, SUSAN SINGO-PIEDA        | 1    | SDA          | 0:01:02             | 0:00:00            | 0:00:26 | 0:00:00            | 0:00:02                | 0:00:25                      |               |
| 85   | 12:24:06 | 0:03:30      | 0:13       | 0:00:37  |          | 540 LAGUNA HONZA BLVD, ST BRENDAN SCHOOL | 1    | SIG OBTAINED | 0:00:03             | 0:00:07            | 0:00:41 | 0:00:00            | 0:00:03                | 0:01:15                      |               |
| 86   | 12:27:31 | 0:03:25      | 0:36       | 0:00:56  |          | 895 PORTOLA DR, ARLEEN SANSANO           | 1    | ETG OBTAINED | 0:00:00             | 0:00:09            | 0:00:30 | 0:00:38            | 0:00:02                | 0:01:36                      |               |
| 87   | 12:29:48 | 0:02:17      | 0:04       | -0:00:04 |          | 845 PORTOLA DR, TRAVIS SLADE             | 1    | SIG OBTAINED | 0:00:03             | 0:00:05            | 0:00:15 | 0:00:01            | 0:00:03                | 0:00:22                      |               |
| 88   | 12:34:38 | 0:04:50      | 0:12       | 0:01:57  |          | 125 JUARITA WAY, GARY YAMAMOTO           | 1    | DR RELEASED  | 0:00:55             | 0:00:07            | 0:00:48 | 0:00:05            | 0:00:01                | 0:02:41                      |               |
| 89   | 12:35:16 | 0:00:38      | 0:01       | -0:00:21 |          | 123 JUARITA WAY, BOB D CONNOR            | 1    | DR RELEASED  | 0:00:14             | 0:00:05            | 0:00:07 | 0:00:00            | 0:00:03                | 0:00:00                      |               |
| Count: 200                                 |          |              | Sum: 20.23 |          |          |  |      | Sum: 256     |                     |                    |         |                    |                        |                              |               |
|  |          |              |            |          |          |  |      | Avg: 1       |                     |                    |         |                    |                        |                              |               |

**\* NOT DISPATCHED \***

**SFMTA** | Municipal Transportation Agency

**NOTICE OF PARKING CITATION**

The vehicle described below is illegally parked in violation of the code referenced below.

Payment or request for administrative review is required within 21 days or further penalties will be assessed.

Print Me!

**CITATION # 831128712**

|                          |       |              |  |
|--------------------------|-------|--------------|--|
| Date                     |       | Time Issued  |  |
| 08/31/2013               |       | 05:12 PM     |  |
| License Number           |       | Time Checked |  |
|                          |       |              |  |
| State                    | Month | Year         |  |
|                          |       |              |  |
| VIN                      |       |              |  |
| <b>UNABLE TO LOCATE</b>  |       |              |  |
| Vehicle Make             | Body  | Color        |  |
| MISC                     | TK    | BRO          |  |
| Location                 |       | Meter #      |  |
| 3 06TH ST                |       | 20600030     |  |
| Officer                  |       | Badge #      |  |
| D.W.                     |       |              |  |
| IN VIOLATION OF SECTION: |       |              |  |
| TRC7.2.23A               |       |              |  |
| PARKING METER/DOWNTOWN   |       |              |  |
| AMOUNT DUE:              |       |              |  |
| <b>\$74.00</b>           |       |              |  |

COMMENTS:  
**CITATION MAY INCLUDE STATE FEES UP TO \$10.00. NO DISABLED PLACARD**

CERTIFICATE OF CORRECTION

STAR NO.

OFFICER'S SIGNATURE CVC: 5200 5201 5201F 5204A

**LABOR DAY - NO TRUCKS OUT**

**SFMTA** | Municipal Transportation Agency

**NOTICE OF PARKING CITATION**

The vehicle described below is illegally parked in violation of the code referenced below.

Payment or request for administrative review is required within 21 days or further penalties will be assessed.

Print Me!

CITATION # **831128933**

|                          |       |              |  |
|--------------------------|-------|--------------|--|
| Date                     |       | Time Issued  |  |
| 09/02/2013               |       | 05:04 PM     |  |
| License Number           |       | Time Checked |  |
|                          |       |              |  |
| Date                     | Month | Year         |  |
|                          |       |              |  |
| VIN                      |       |              |  |
| UNABLE TO LOCATE         |       |              |  |
| Vehicle Make             | Body  | Color        |  |
| MISC                     | TK    | BRO          |  |
| Location                 |       | Meter #      |  |
| 3 06TH ST                |       | 20600030     |  |
| Officer                  |       | Badge #      |  |
| D.W.                     |       |              |  |
| IN VIOLATION OF SECTION: |       |              |  |
| TRC7.2.23A               |       |              |  |
| PARKING METER/DOWNTOWN   |       |              |  |
| AMOUNT DUE:              |       |              |  |
| <b>\$74.00</b>           |       |              |  |

COMMENTS:

**CITATION MAY INCLUDE STATE FEES UP TO \$10.00. NO DISABLED PLACARD**

CERTIFICATE OF CORRECTION

STAR NO.

OFFICER'S SIGNATURE CVC: 5200 5201 5201F 5204A

**SFMTA** | Municipal Transportation Agency

**NOTICE OF PARKING CITATION**

The vehicle described below is illegally parked in violation of the code referenced below.

Payment or request for administrative review is required within 21 days or further penalties will be assessed.

Print Me!

**CITATION # 831129202**

|  |       |              |  |
|--|-------|--------------|--|
| Date   |       | Time Issued  |  |
| 09/04/2013   |       | 12:23 PM     |  |
| License Number   |       | Time Checked |  |
|  |       |              |  |
| State  | Month | Year         |  |
|  |       |              |  |
| VIN  |       |              |  |
| UNABLE TO LOCATE   |       |              |  |
| Vehicle Make   | Body  | Color        |  |
| MISC   | TK    | BRO          |  |
| Location   |       | Meter #      |  |
| 711 PORTOLA DR   |       | 61307110     |  |
| Officer  |       | Escort #     |  |
| D.W.   |       |              |  |
| IN VIOLATION OF SECTION:<br>TRC7.2.23B<br>PARKING METER/OUT DOWNTOWN |       |              |  |
| AMOUNT DUE:<br><b>\$64.00</b>  |       |              |  |

COMMENTS:  
**CITATION MAY INCLUDE STATE FEES UP TO \$10.00. NO DISABLED PLACARD**

CERTIFICATE OF CORRECTION

STAR  
NO.

OFFICER'S SIGNATURE CVC: 5200 5201 5201F 5204A



MISC

**SFMTA** | Municipal Transportation Agency

**NOTICE OF PARKING CITATION**

The vehicle described below is illegally parked in violation of the code referenced below.

Payment or request for administrative review is required within 21 days or further penalties will be assessed.

Print Me!

CITATION # 831129482

|  |       |              |  |
|--|-------|--------------|--|
| Date   |       | Time Issued  |  |
| 09/05/2013   |       | 02:31 PM     |  |
| License Number   |       | Time Checked |  |
|  |       |              |  |
| State  | Month | Year         |  |
|  |       |              |  |
| VIN  |       |              |  |
| UNABLE TO LOCATE   |       |              |  |
| Vehicle Make   | Body  | Color        |  |
| MISC   | TK    | BRO          |  |
| Location   |       | Meter #      |  |
| 712 PORTOLA DR   |       | 61307120     |  |
| Officer  |       | Badge #      |  |
| D.W.   |       |              |  |
| IN VIOLATION OF SECTION:<br>TRC7.2.23B<br>PARKING METER/OUT DOWNTOWN |       |              |  |
| AMOUNT DUE:<br>\$64.00   |       |              |  |

COMMENTS:

CITATION MAY INCLUDE STATE FEES UP TO \$10.00. NO DISABLED PLACARD

CERTIFICATE OF CORRECTION

STAR NO.

OFFICER'S SIGNATURE CVC: 5200 5201 5201F 5204A

**SFMTA** | Municipal Transportation Agency

**NOTICE OF PARKING CITATION**

The vehicle described below is illegally parked in violation of the code referenced below.

Payment or request for administrative review is required within 21 days or further penalties will be assessed.

Print Me!

CITATION # **832186246**

|  |       |              |  |
|--|-------|--------------|--|
| Date   |       | Time Issued  |  |
| 09/17/2013   |       | 03:10 PM     |  |
| License Number   |       | Time Checked |  |
|  |       |              |  |
| State  | Month | Year         |  |
|  |       |              |  |
| VIN  |       |              |  |
| UNABLE TO LOCATE   |       |              |  |
| Vehicle Make   | Body  | Color        |  |
| MISC   | TK    | BRO          |  |
| Location   |       | Meter #      |  |
| 688 PORTOLA DR   |       | 61306880     |  |
| Officer  |       | Badge #      |  |
| D.W.   |       |              |  |
| IN VIOLATION OF SECTION:<br>TRC7.2.23B<br>PARKING METER/OUT DOWNTOWN |       |              |  |
| AMOUNT DUE:<br>\$64.00   |       |              |  |

COMMENTS:

**CITATION MAY INCLUDE STATE FEES UP TO \$10.00. NO DISABLED PLACARD**

CERTIFICATE OF CORRECTION

STAR  
HO.

OFFICER'S SIGNATURE CVC: 5200 5201 5201F 5204A

\*LIPS\*

**SFMTA** | Municipal Transportation Agency

**NOTICE OF PARKING CITATION**

The vehicle described below is illegally parked in violation of the code referenced below.

Payment or request for administrative review is required within 21 days or further penalties will be assessed.

Print Me!

CITATION # 829228201

|   |       |              |  |
|---|-------|--------------|--|
| Date  |       | Time Issued  |  |
| 07/11/2013  |       | 03:31 PM     |  |
| License Number  |       | Time Checked |  |
|   |       |              |  |
| State   | Month | Year         |  |
|   |       |              |  |
| VIN   |       |              |  |
| UNABLE TO LOCATE  |       |              |  |
| Vehicle Make  | Body  | Color        |  |
| MISC  | TK    | BRO          |  |
| Location  |       | Meter #      |  |
| 202 POTRERO AVE   |       | 61502020     |  |
| Officer   |       | Badge #      |  |
| D.W.  |       |              |  |
| IN VIOLATION OF SECTION:<br>TRC 7.2.23B<br>PARKING METER/OUT DOWNTOWN |       |              |  |
| AMOUNT DUE:<br>\$64.00  |       |              |  |

COMMENTS:

**NO DISABLED PLACARD**

CERTIFICATE OF CORRECTION

STAR  
NO.

OFFICER'S SIGNATURE CVC: 5200 5201 5201F 5204A

**SFMTA** | Municipal Transportation Agency

**NOTICE OF PARKING CITATION**

The vehicle described below is illegally parked in violation of the code referenced below.

Payment or request for administrative review is required within 21 days or further penalties will be assessed.

Print Me!

**CITATION # 830386793**

|                            |       |              |  |
|----------------------------|-------|--------------|--|
| Date                       |       | Time Issued  |  |
| 08/09/2013                 |       | 12:27 PM     |  |
| License Number             |       | Time Checked |  |
|                            |       |              |  |
| State                      | Month | Year         |  |
|                            |       |              |  |
| VIN                        |       |              |  |
| <b>UNABLE TO LOCATE</b>    |       |              |  |
| Vehicle Make               | Body  | Color        |  |
| MISC                       | TK    | BRO          |  |
| Location                   |       | Meter #      |  |
| 715 PORTOLA DR             |       | 61307150     |  |
| Office                     |       | Badge #      |  |
| D.W.                       |       |              |  |
| IN VIOLATION OF SECTION:   |       |              |  |
| TRC7.2.23B                 |       |              |  |
| PARKING METER/OUT DOWNTOWN |       |              |  |
| AMOUNT DUE:                |       |              |  |
| <b>\$64.00</b>             |       |              |  |

COMMENTS:

**CITATION MAY INCLUDE STATE FEES UP TO \$10.00. NO DISABLED PLACARD**

CERTIFICATE OF CORRECTION

STAR NO.

OFFICER'S SIGNATURE CVC: 5200 5201 5201F 5201A

**SFMTA** | Municipal Transportation Agency

**NOTICE OF PARKING CITATION**

The vehicle described below is illegally parked in violation of the code referenced below.

Payment or request for administrative review is required within 21 days or further penalties will be assessed.

Print Me!

CITATION # 830387412

|  |       |              |  |
|--|-------|--------------|--|
| Date   |       | Time Issued  |  |
| 08/20/2013   |       | 01:19 PM     |  |
| License Number   |       | Time Checked |  |
|  |       |              |  |
| State  | Month | Year         |  |
|  |       |              |  |
| VIN  |       |              |  |
| UNABLE TO LOCATE   |       |              |  |
| Vehicle Make   | Body  | Color        |  |
| MISC   | TK    | BRO          |  |
| Location   |       | Meter #      |  |
| 687 PORTOLA DR   |       | 61306870     |  |
| Officer  |       | Badge #      |  |
| D.W.   |       |              |  |
| IN VIOLATION OF SECTION:<br>TRC7.2.23B<br>PARKING METER/OUT DOWNTOWN |       |              |  |
| AMOUNT DUE:<br>\$64.00   |       |              |  |

COMMENTS:

**CITATION MAY INCLUDE STATE FEES UP TO \$10.00. NO DISABLED PLACARD**

CERTIFICATE OF CORRECTION

STAR  
NO.

OFFICER'S SIGNATURE CVC: 5200 5201 5201F 5201A

**SFMTA** | Municipal Transportation Agency

**NOTICE OF PARKING CITATION**

The vehicle described below is illegally parked in violation of the code referenced below.

Payment or request for administrative review is required within 21 days or further penalties will be assessed.

Print Me!

CITATION # **831254012**

|  |       |              |  |
|--|-------|--------------|--|
| Date   |       | Time Issued  |  |
| 08/21/2013   |       | 03:24 PM     |  |
| License Number   |       | Time Checked |  |
|  |       |              |  |
| State  | Month | Year         |  |
|  |       |              |  |
| City   |       |              |  |
| UNABLE TO LOCATE   |       |              |  |
| Vehicle Make   | Body  | Color        |  |
| MISC   | TK    | BRO          |  |
| Location   |       | Meter #      |  |
| 705 PORTOLA DR   |       | 61307050     |  |
| Officer  |       | Badge #      |  |
| D.W.   |       |              |  |
| IN VIOLATION OF SECTION:<br>TRC7.2.23B<br>PARKING METER/OUT DOWNTOWN |       |              |  |
| AMOUNT DUE:<br><b>\$64.00</b>  |       |              |  |

COMMENTS:

**CITATION MAY INCLUDE STATE FEES UP TO \$10.00. NO DISABLED PLACARD**

CERTIFICATE OF CORRECTION

STAR  
NO.

OFFICER'S SIGNATURE CVC: 5200 5201 5201F 5204A

**SFMTA** | Municipal Transportation Agency

**NOTICE OF PARKING CITATION**

The vehicle described below is illegally parked in violation of the code referenced below.

Payment or request for administrative review is required within 21 days or further penalties will be assessed.

Print Me!

CITATION # **830387913**

|  |       |              |  |
|--|-------|--------------|--|
| Date   |       | Time Issued  |  |
| 08/24/2013   |       | 12:39 PM     |  |
| License Number   |       | Time Checked |  |
|  |       |              |  |
| State  | Month | Year         |  |
|  |       |              |  |
| VIN  |       |              |  |
| UNABLE TO LOCATE   |       |              |  |
| Vehicle Make   | Body  | Color        |  |
| MISC   | TK    | BRO          |  |
| Location   |       | Meter #      |  |
| 702 JONES ST   |       | 50207020     |  |
| Officer  |       | Badge #      |  |
| D.W.   |       |              |  |
| IN VIOLATION OF SECTION:<br>TRC7.2.23A<br>PARKING METER/DOWNTOWN |       |              |  |
| AMOUNT DUE:<br>\$74.00   |       |              |  |

COMMENTS:  
**NO DISABLED PLACARD**

CERTIFICATE OF CORRECTION

STAR  
NO.

OFFICER'S SIGNATURE CVC: 5200 5201 5201F 5204A

**SFMTA** | Municipal Transportation Agency

**NOTICE OF PARKING CITATION**

The vehicle described below is illegally parked in violation of the code referenced below.

Payment or request for administrative review is required within 21 days or further penalties will be assessed.

Print Me!

**CITATION # 831128384**

|  |       |              |
|--|-------|--------------|
| Date   |       | Time Issued  |
| 08/30/2013   |       | 11:30 AM     |
| License Number   |       | Time Checked |
|  |       |              |
| Date   | Month | Year         |
|  |       |              |
| Vln  |       |              |
| UNABLE TO LOCATE   |       |              |
| Vehicle Make   | Body  | Color        |
| MISC   | TK    | BRO          |
| Location   |       | Meter #      |
| 686 PORTOLA DR   |       | 61306860     |
| Officer  |       | Badge #      |
| D.W.   |       |              |
| IN VIOLATION OF SECTION:<br>TRC7.2.23B<br>PARKING METER/OUT DOWNTOWN |       |              |
| AMOUNT DUE:<br>\$64.00   |       |              |

COMMENTS:  
**NO DISABLED PLACARD**

CERTIFICATE OF CORRECTION

STAR  
HO.

OFFICER'S SIGNATURE CVC: 5200 5201 5201F 5204A



## **Exhibit 5**

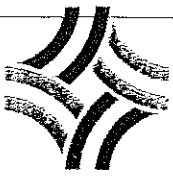

Date: October 17, 2013  
To: Donyelle Watson, 8214/ Parking Control Officer  
From: James Lee, Assistant Director   
Re: Notice of Proposed Disciplinary Action – Dismissal

This is to advise you that I am proposing that you be dismissed from your position as an 8214 Parking Control Officer (PCO). My recommendation for this disciplinary action is based on the violations of Enforcement's Policy and Procedures 2-1 Acceptable Conduct, 2-2 Performance, 4-4 Breaks, 5-3 Daily Reports, 5-9 Parking Citations and Enforcement's Training Manual page 5 addressing Truthful, Complete and Accurate Reports.

On September 17, 2013 Supervisor \_\_\_\_\_ received a complaint from a constituent on a citation you issued to him. The constituent stated that his vehicle was not parked in San Francisco when this citation was issued. Upon further investigation it was discovered that this constituent had 10 citations on record, all issued by you. Three of the citations were issued even after the constituent surrendered his old plates to DMV and received new ones. This information was brought to Assistant Director Marie Holland who advised Supervisor \_\_\_\_\_ to conduct a thorough investigation of your citations for the month of August and September 2013.

Supervisor \_\_\_\_\_ discovered several serious violations through the Officer Management System (OMS). Your activity and citation reports were inconsistent. You entered information into your handheld device indicating that you were chalking your beat but had no overtime citations, had large periods of gaps for your work day and were issuing citations off your assigned beat without permission from a supervisor. In addition, on several occasions you gave false information when asked how many citations you issued for the day. This was documented by Supervisors \_\_\_\_\_

A further review of your citations through OMS indicated that you consistently cited several UPS trucks or presumed to be UPS trucks with similar plates at the beginning or near the end of your watch. Supervisor \_\_\_\_\_ was able to retrieve a UPS GPS report on the trucks you cited. When a cross reference of the GPS records to your OMS reports (including 2 plates similar to the UPS trucks) was performed, it revealed that out of 14 GPS records only 1 record indicated a truck was at the location where a citation had been issued.

On September 24, 2013 Supervisors \_\_\_\_\_ conducted a stakeout on the 600 and 700 block of Portola Drive where one of the UPS trucks had a pattern of receiving citations issued by you. The stakeout was between 1400 -1530 hours. You were never observed there between that time and location. However, the next day, your OMS report revealed that you cited a vehicle similar to the UPS truck's plate at 1524 hours at 604 Portola Drive.

It has been determined that you fabricated, falsified and issued these citations to cover your time gaps. Your egregious actions are in direct violation of the Enforcement's Policy and Procedures violations of the Enforcement's Policy and Procedures 2-1 Acceptable Conduct, 2-2 Performance, 4-4 Breaks, 5-3 Daily Reports, 5-9 Parking Citations and Enforcement's Training Manual page 5 addressing Truthful, Complete and Accurate Reports.

This recommendation is based upon the following facts:

- Supervisor [redacted] memorandum dated September 24, 2013
- Supervisor [redacted] memorandum dated October 15, 2013
- Citations of [redacted] and letter of protest
- Citations of [redacted] (UPS vehicle)
- Letter from UPS Business Manager [redacted] with GPS reports / Excel Report
- PCO Donyelle Watson's Office Management Reports for August / September 2013
- Supervisors' [redacted] memorandums
- Policy and Procedures; 2-1 Acceptable Conduct, 2-2 Performance, 4-4 Breaks, 5-3 Daily Reports, 5-9 Parking Citations and Enforcement's Training Page; Truthful, Complete and Accurate Reports.

You have the right to provide a response to this proposed recommended action. Your response may be written or oral. If you choose to respond in writing, your written response should be directed to James Lee at 505 7<sup>th</sup> Street San Francisco, CA 94103. Your response must be received no later than 5:00 p.m. on October 30, 2013.

Should you choose to respond orally, a Skelly meeting has been scheduled for 10:00 am on November 1, 2013 at 1 South Van Ness, 6083 Corona Heights Conference Room.

You are not entitled to a formal hearing with the examination of witnesses, nor a court reporter, nor a transcript of the process. However, you are entitled to bring a representative of your choosing with you to the hearing. Your Union representative is Dominic Garrett and he can be reached at [redacted]

cc: Camron Samii, Director of Enforcement  
 Marie Holland, Assistant Director  
 Parveen Boparai, HR Employee and Labor Relations  
 Dominic Garrett, SEIU 1021 Chapter Vice President

Attachments: Supervisor [redacted] memorandum  
 Exhibits A- H



MEMORANDUM

TO: Assistant Director Marie Holland  
Assistant Director James Lee

CC: Director of Enforcement Camron Samii  
Director of Security, Investigations & Enforcement Lea Militello

FROM: Sergeant Elias Georgopoulos *EH*

DATE: Tuesday, October 15, 2013

RE: Investigation of Parking Control Officer Watson

On September 23, 2013 at the beginning of the 0800 watch, Assistant Director Marie Holland advised me to conduct an investigation on Officer Donyelle Watson. The investigation was initiated by a written complaint by the owner of a vehicle that was being cited by Parking Control Officer (PCO) Watson on multiple days. The California plate [redacted] had been cited by PCO Watson approximately ten times in the past 2 months. During my investigation I noticed PCO Watson cited similar plates of [redacted]. I also noticed, these vehicles were being cited as either the first or last citation of the day.

The vehicle with California plate number [redacted] was registered to [redacted]. Please see Sergeant [redacted] package regarding his investigation on this vehicle. The only citations issued to this vehicle were from PCO Watson (Exhibit A).

I conducted an investigation through the Officer Management System (OMS) looking into citations issued by PCO Watson, which identified the following:

1. The vehicle with California plate [redacted] registered out of [redacted] in Southern California. On August 20, 2013 at 3:44 pm PCO Watson cited the above mentioned vehicle, citation number [redacted] (Exhibit B) at 703 Portola Drive for an expired meter violation. On September 24, 2013 she again issued a citation number [redacted] to the above mentioned license plate at 604 Portola Drive at 3:24 pm for an expired meter violation. The final citation [redacted] for this license plate number was issued on September 25, 2013 at 711 Portola Drive at 12:21 pm for an expired meter violation. Through E-Tims (Electronic Ticket Information Management System), I discovered that a letter of protest was attached to citation number [redacted] with [redacted]

contact information of the registered owner. I placed a call to the registered owner and spoke to [redacted] Sergeants [redacted] and I were present during the conference call. Mr. [redacted] and Mrs. [redacted] informed me that they took possession of the vehicle on July 24, 2012. They further stated that the vehicle has never been to San Francisco and that the vehicle is currently parked on a piece of property south of the [redacted] in Southern California. She also advised me that she contested the first citation and I have attached a copy of her letter (Exhibit B).

2. The vehicle with a California plate [redacted] is registered to the United Parcel Service (UPS) (Exhibit C). I found that this plate was issued ten citations since July 11, 2013 by PCO Watson. I noted she would normally cite this vehicle, as the last or second to last citation of her assigned day. Additionally, I noted that the majority of these citations were issued on the 600 or 700 block of Portola Drive and cited for an expired meter violation. On Saturday, August 31, 2013 and on Monday, (Labor Day) September 2, 2013 PCO Watson cited the above mentioned vehicle at the same exact location (03-6<sup>th</sup> Street) for expired meter violation. See attached citations numbers [redacted] as her last citation of the day.
3. Based on my preliminary investigation and review of her citations in the OMS system, I drove to the 700 block of Portola Drive at approximately 2:00 pm on September 24, 2013 with Sergeant [redacted] to conduct a stake out of both the 600 and 700 blocks of Portola Drive (See Exhibit B). We arrived and noticed two UPS vehicles parked side by side at meters. I parked and approached the driver who was present in one of the vehicles and asked him if he knew the whereabouts of the driver who parked alongside his vehicle bearing, California plate [redacted]. The driver stated that the driver of that vehicle was in Round Table Pizza having lunch. He walked into Round Table and returned with the other driver (Latin male in his 40's). I spoke with the other driver and asked him what time he made deliveries on the 600 & 700 blocks of Portola Drive. He stated that he generally made them between 11:30 am and 1:00 pm. He also stated that he never made deliveries to either the 600 or 700 block of Portola after 3:00 pm. He also stated that he occasionally has lunch on the 600 block of Portola Drive between the hours of 2:00 pm and 2:30 pm and no later.

I remained parked at that location (600 block of Portola Drive) between 2:00 pm and 3:30 pm. Sergeant [redacted] stood on the 700 block of Portola Drive during the same time period. Neither Sergeant [redacted] or I ever witnessed any PCO enter any of those 2 blocks mentioned above; furthermore only

one UPS truck entered the 700 block to park at a meter for approximately 2 minutes at approximately 3:12 pm. On the following day September 25, 2013 I reviewed PCO Watson's citation report and found that she issued a citation to California plate (registered out of My observations on September 24, 2013, determined that this vehicle was not at the location that she recorded on citation number at 3:24 pm. Furthermore PCO Watson never arrived at this location during the time of our surveillance of the area (2:00 pm to 3:30 pm).

4. On September 26, 2013 I contacted Business Manager of United Parcel Service (Exhibit D). I informed him that we were conducting an investigation into one of their UPS delivery trucks. I met up with one of his assistants at the UPS building on September 26, 2013. I asked him if there was any way to confirm the location of his truck (California plate on several dates. advised me that all trucks had GPS, and that they have the capability to go back 30 days. I also asked him to look into 2 other UPS vehicles that were cited by PCO Watson.
5. In order to eliminate any possibility that PCO Watson may have typed the wrong plate in error, I provided him with a list of 4 California license plates that were similar to UPS vehicle The list also indicated dates, times and locations that PCO Watson issued citations to the vehicles listed. (See Exhibit D)
6. On October 3, 2013, I received the UPS GPS reports that I requested. A review of the reports indicated that there was only 1 occasion from the list given that a UPS vehicle was in the area on the date and time indicated, however the citation issued by PCO Watson was issued to California plate ~~was~~ not the UPS Vehicle. Note that according to the UPS report, citation numbers which were allegedly issued to California plate on August 31<sup>st</sup> 2013, and September 2<sup>nd</sup> 2013, were issued erroneously as that vehicle was not dispatched on those dates and NO UPS vehicles were dispatched/out making deliveries on Labor Day September 2<sup>nd</sup> 2013. (See Exhibit D)
7. On Saturday August 24<sup>th</sup>, 2013 PCO Watson's ticket count on the Roll Call and Assignment Report reflected that she had 34 citations; however when I ran her OMS, PCO Watson only had 5 citations issued in a 1 hour and 40 minute span. She was late half an hour to work and her 1<sup>st</sup> citation happened to be California plate (UPS Vehicle) at 12:39 pm at 702 Jones Street. Her last citation that she issued that day was at 1419 hours at 707 Geary Street. Her assignment on August 24<sup>th</sup> was 206, 207, 208,

209, 210 and Area C. Her Field Activity report reflected that she was patrolling from 11:03 am to 3:03 pm. She was not called to any fixed post assignments (checked the unplanned events log) or detailed to any events on that date. The UPS GPS did not place that truck at that location on August 24, 2013 (Exhibit E).

8. On Tuesday August 27, 2013 she was late 1 and a half hours and only issued 6 citations. I checked her field activity report and it stated that she chalked for 2.82 hours and patrolled for 2.65 hours.
  
9. On Saturday August 31, 2013 PCO Watson was assigned beats 702 and 706 (See Exhibit E). Her OMS report reflected that she issued 20 citations. Her start time was 9:30 am and her 1<sup>st</sup> citation was issued at 11:07 am at 711 Portola Drive to the vehicle belonging to a registered owner out of San Jose (Apple). PCO Watson cited the vehicle at 711 Portola Drive for a meter violation. Her next cite was an hour and 37 minutes later at 114 West Portal Ave for an expired meter. She then went on to cite vehicles on her beat for another 49 minutes and then re-tagged the same vehicle as her 1<sup>st</sup> citation of the day but issued that citation at 116 West Portal Ave for another meter violation. During her 49 minutes of patrol time and her last citation the total time elapsed was 2 hours and 8 minutes. Her next citations thereafter were off her assigned beats and shows PCO Watson heading in the direction of the downtown area. She cites 2 vehicles at 4:47 pm and 4:51 pm on the 1000 block of Mission for TRC7.2.23A. She then cites her last cite for a meter violation at 03-6<sup>th</sup> Street for a meter violation. On this date she appears to have only worked for less than an hour and falsified her 1<sup>st</sup> citation as well as falsified the citation after her 10-7M (same plate Apple). She also had another 1 hour gap in between that Apple cite and the 2 vehicles on the 1000 block of Mission Street. She then placed the UPS truck at 03-6<sup>th</sup> Street. That UPS truck was never dispatched (left the UPS Facility) on August 31, 2013.
  
10. On Monday September 2, 2013 (Labor Day) PCO Watson was 1 hour late for work. She was assigned beats 103 and 104 (Exhibit F). Her OMS report reflected that she issued 22 citations and Field Activity report reflected that she was on 10-7M (lunch break) for 1.57 hours. She actually took longer than that according to her Citation Detail Report, as it reflected that she cited a vehicle at 1:50 pm at 110 Hyde Street and her next cite was issued at 4:31 pm at 1010 Polk Street which is off her assigned beats for that date. Per our policy you can only go as far as the adjacent beat without your supervisor's permission. She was at least 2 sectors away from her assigned beat. PCO Watson has requested to go off of her assigned beat for her 10-7M in the past, but not

while on patrol. She went on to cite 2 more vehicles off her assigned beats and placed that same UPS vehicle as previously cited by her on Saturday August 31<sup>st</sup> 2013 (her last cite as well) at 03-6<sup>th</sup> Street for an expired meter violation. That UPS truck was never dispatched as UPS did not make any deliveries on Labor Day.

11. On Friday, September 13, 2013 PCO Watson reported to Sergeant \_\_\_\_\_ at the end of her shift that she issued 29 citations. The OMS report revealed that she only issued two citations. On Saturday September 14, 2013 PCO Watson reported to Sergeant \_\_\_\_\_ at the end of her shift that she issued 42 citations. The OMS report revealed that PCO Watson had zero citations for the day (Exhibit G).
12. During the majority of September, PCO Watson has falsified citations on at least 3 different vehicles, two that have actually been contested by the registered owners.

PCO Watson has violated multiple Policy and Procedures 2-1 Acceptable Conduct, 2-2 Performance, 4-4 Breaks, 5-3 Daily Reports and 5-9 Parking Citations (Exhibit H). Due to the egregiousness of these Policy & Procedure violations by Officer Watson, I am recommending disciplinary action. Per SFMTA's training manual it states "*Any written or oral report made by any employee as the result of any work connected function shall be truthful, complete and accurate to the greatest extent possible. The term "report" includes any parking citation, worksheet, memorandum, or form. A "form" is a report whether or not it is signed. Also included are reports that are either required or not required. Any report completed with false content and/or submitted in a fashion designed to deceive or mislead is deemed to be a false report.*"

Attachments:

- Exhibit A: Sergeant \_\_\_\_\_ investigation package
- Exhibit B: \_\_\_\_\_ protest package
- Exhibit C: UPS Package
- Exhibit D: UPS GPS Data Inquiry
- Exhibit E: August OMS (Office Management System)
- Exhibit F: September OMS
- Exhibit G: Sergeants \_\_\_\_\_ memorandums
- Exhibit H: Policy and Procedures (2-1 Acceptable Conduct, 2-2 Performance, 4-4 Breaks, 5-3 Daily Reports, 5-9 Parking Citations, and Section 4 page 5 of the SFMTA's Training Manual)



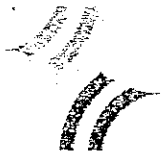

To: Captain Marie Holland  
Cc: Captain James Lee  
Sergeant  
Sergeant  
From: Sergeant

Date: September 24, 2013

Re: Citations being issued to California license plate [redacted] by Parking Control Officer Donyelle Watson

On September 15, 2013, I received an e-mail from [redacted] of San Jose California stating he received a citation on his vehicle dated August 9, 2013 when he was not in San Francisco at the time the citation was issued. [redacted] vehicle is registered to a San Jose address and his place of employment is in Cupertino.

An OMS (Office Management System) records check revealed there were seven total citations issued to [redacted] vehicle, all which were issued by Officer Watson. I contacted [redacted] via telephone regarding the other six citations; during my interview [redacted] told me he had no knowledge of the other six citations. [redacted] told me he went to the Department of Motor Vehicles on September 17, 2013 to change to another license plate number because he was afraid of receiving more erroneous citations. [redacted] also told me the last time he visited San Francisco was in June 2013. [redacted] new license number is [redacted] confirmed by a CLETS query on September 24, 2013 at 0901 hours.

I also noted that the citation history on [redacted] vehicle revealed he has never received a citation from SFMTA other than those issued by Officer Watson.

I advised SFMTA Captain James Lee of my discoveries and was instructed to start a full investigation into this matter.

- Edwin M. Lee  
Mayor
- [redacted] alan  
Chairman
- Cheryl Brinkman  
Vice-Chairman
- Leona Bridges  
Director
- Malcolm Heinicke  
Director
- Jerry Lee  
Director
- Joél Ramos  
Director
- Cristina Rubke  
Director
- Edward D. Reiskin  
Director of Transportation

One South Van Ness Ave.  
7th Floor  
San Francisco CA 94103

Tele: 415.701.4500

[www.sfmta.com](http://www.sfmta.com)



On September 24, 2013, I queried another OMS record check on old license plate number [redacted] and discovered three more citations were issued by Officer Watson on 09/18/2013; 09/20/2013 and 09/21/2013 after the license plates were surrendered and sub-plated by DMV on September 17, 2013.

After conducting my investigation on September 24, 2013, I was instructed by Captain James Lee to pass this investigation on to Sergeant [redacted] because Officer Watson works under his command.

A review of Officer Watson's OMS reports from August 8, 2013 through September 24, 2013 revealed that Officer Watson had a pattern of either citing [redacted] license plate number [redacted] as a first citation, last citation or first citation after her lunch break.

On the above date while reviewing Officer Watson's OMS report for August 20, 2013, I noticed a last citation #830387445 with a license plate number [redacted] which is similar to the license plate number on [redacted] vehicle [redacted] and a UPS vehicle [redacted]. A further check on citation #830387445 revealed the registered owner submitted a protest on the grounds that their vehicle was not in San Francisco at the time of citation issuance. License plate number [redacted] is registered to an address in the City of Playa Del Rey. This citation issued by Officer Watson appears to fit the same pattern as the citations issued to [redacted] vehicle.

All investigation documents have been passed on to Sergeant [redacted] for further review and follow up.

## **Exhibit 6**



**SFMTA**  
 Municipal  
 Transportation  
 Agency

Edwin M. Lee, *Mayor*

Tom Nolan, *Chairman*

Malcolm Heinicke, *Director*

Joel Ramos, *Director*

Edward D. Berskin, *Director of Transportation*

Cheryl Brinkman, *Vice-Chairman*

Jerry Lee, *Director*

Cristina Rubke, *Director*

Certified mail # 7009 1410 0001 4276 1548  
 Return receipt requested & U.S. mail

December 16, 2013

Donville P. Watson

RE: NOTICE OF DISMISSAL  
 Parking Control Officer, Job Code 8214 – PCS

Dear Ms. Watson:

In his letter dated December 10, 2013, the Enforcement Unit Manager, Camron Samii upheld the dismissal from your position, Parking Control Officer, Job Code 8214 as proposed by the Enforcement Unit based on the Violations of Enforcement Policies and Procedures - fabrication and falsifying issued citations. (See attached)

After a thorough review of all the facts and the Skelly decision, it is my decision to dismiss you from your permanent position.

This letter is to notify you that you are being dismissed from your permanent civil service appointment as a Parking Control Officer, Job Code 8214, with the San Francisco Municipal Transportation Agency (SFMTA), effective close of business December 16, 2013.

The SFMTA is recommending to the Civil Service Commission that your future employment be restricted as follows: No future employment with the City and County of San Francisco.

If you have any questions regarding this matter, please contact Parveen Boparai, Employee & Labor Relations Unit at 415.701.5377.

Sincerely,

Donald E. Ellison  
 Director of Human Resources

Attachments: Notice of Separation from Employment, Separation Report, Skelly Decision

Donyelle Watson – 8214  
December 16, 2013  
Page 2

Cc: Lea Militello/Chris Grabarkiewctz, Security, Safety, Enforcement Division  
Camron Samii, Enforcement Unit  
James Lee/Marie Holland, Enforcement Unit  
Chris Iborra, Employee & Labor Relations  
Mike Keohane, HR Payroll  
Marites Bobila, Client Services, DHR  
Jonathan Robles, SEIU, Local 1021  
Personnel File  
Chron File

**CITY AND COUNTY OF SAN FRANCISCO  
NOTICE OF SEPARATION FROM EMPLOYMENT**

Mailing Date: December 16, 2013

Name: Donyelle O. Watson

Department/Division: SFMTA/Transit

Address: \_\_\_\_\_

Type of Appointment: Permanent

City \_\_\_\_\_ State \_\_\_\_\_ Zip \_\_\_\_\_

Type of Separation: Dismissal  
(Do not use for release of probationary employee.)

This notice is to inform you that you are separated from your employment in Class 8214, Title Parking Control Officer, effective cob December 16, 2013 for the reasons outlined in the attached document(s).

You may request a hearing before the Civil Service Commission on your future employability with the civil service system of the City and County of San Francisco. The Civil Service Commission has the authority to remove restrictions or impose additional restrictions on your future employability. However, the Commission CANNOT reverse the department's decision to terminate your employment.

You may request a hearing for review of any restrictions on your future employability with the Civil Service Commission within 20 calendar days of the mailing date of this notice or from the date of separation, whichever is later. The request must be submitted in writing to the Executive Officer, Civil Service Commission, 25 Van Ness Avenue, Suite 720, San Francisco, CA 94102 by January 5, 2014. Requests received after this date will not be considered and your right to a hearing will be forfeited. If you do not request a hearing or file an appeal, the Human Resources Director will take final administrative action and the restriction(s) recommended, if any, will be in effect.

The items checked below are the recommendations made by the department on your future employability for positions covered by the San Francisco civil service system:

|                          |   |                                     |   |
|--------------------------|---|-------------------------------------|---|
| <input type="checkbox"/> | No restrictions on future employability.  | <input type="checkbox"/>            | Cancel any current examination and eligibility status.                  |
| <input type="checkbox"/> | Accept the resignation as certified.  | <input type="checkbox"/>            | No future employment with this department.                              |
| <input type="checkbox"/> | Dismiss from City and County service.   | <input type="checkbox"/>            | Return name to the eligible list from which appointed to this position. |
| <input type="checkbox"/> | Approve the separation.   | <input checked="" type="checkbox"/> | No future employment with the City and County of San Francisco.         |
| <input type="checkbox"/> | Future employment subject to the review and approval of the Human Resources Director after satisfactory completion of two (2) years work experience outside the City and County service.    |                                     |   |
| <input type="checkbox"/> | Other (specify): Must participate in an appropriate substance abuse program and receive a release to work from a certified substance abuse professional for any safety sensitive positions. |                                     |   |
| <input type="checkbox"/> | Other (specify): No future employment with SFMTA that requires a class B or BP driver's license.  |                                     |   |

If this matter is subject to the Code of Civil Procedures (CCP) Section 1094.5, the time by which judicial review must be sought is set forth in CCP Section 1094.6.

SEE REVERSE SIDE

**MUST BE COMPLETED BY DEPARTMENT:**

Rank: 13 List # 1340977  
SSN: \_\_\_\_\_  
Employee Organization: SEIU, L-1021

  
SIGNATURE OF APPOINTING OFFICER

**METHOD OF SERVICE:**

Certified Mail  Hand Delivered \_\_\_\_\_  
Certified Mail # 7009 1410 0001 4276 1548  
Attachment(s)

Donald E. Ellison  
NAME  
Director of Human Resources, SFMTA  
TITLE

CITY AND COUNTY OF SAN FRANCISCO  
DEPARTMENT OF HUMAN RESOURCES

SEPARATION REPORT (SR)

|   |                                  |  |                                |   |
|---|----------------------------------|--|--------------------------------|---|
| NAME (LAST, FIRST, M.I.)<br>Watson Donyelle P |                                  | DATE OF BIRTH  | SOCIAL SECURITY NO.            | DHR USE ONLY<br>SR-                           |
| 8214  | TITLE<br>Parking Control Officer | RANK<br>13   | LIST<br>E26                    | CERTIFICATION OR START WORK DATE<br>1/29/2008 |
| HOME ADDRESS (REQUIRED)                       |                                  | DATE ISSUED<br>12/16/2013  | DATE EFFECTIVE<br>cob 12/16/13 | DHR RQ NUMBER<br>1098299                      |
| HOME TELEPHONE NUMBER:                        |                                  | IS THE EMPLOYEE SERVING A PROBATIONARY PERIOD AT THE TIME OF SEPARATION? |                                | DEPT. RQ NO.<br>P991272                       |

|   |   |  |  |
|---|---|--|--|
| TYPE OF APPOINTMENT<br><input checked="" type="checkbox"/> PERMANENT (PCS)<br><input type="checkbox"/> TEMPORARY (TCS)<br><input type="checkbox"/> PROVISIONAL (TPV)<br><input type="checkbox"/> LIMITED TENURE (TLT)<br><input type="checkbox"/> NON-CIVIL SERVICE (NCS) | EXEMPT-PERM. (PEX)<br>EXEMPT-TEMP. (TEX)<br>RETIREE (REX) | WORK SCHEDULE<br><input checked="" type="checkbox"/> FULL-TIME<br><input type="checkbox"/> PART-TIME<br><input type="checkbox"/> SCHOOL TERM/FULL TIME<br><input type="checkbox"/> SCHOOL TERM/PART-TIME<br><input type="checkbox"/> AS NEEDED (irregular) | IF ACCEPTING OTHER EMPLOYMENT?<br><input type="checkbox"/> PROMOTIVE<br><input checked="" type="checkbox"/> STATUS GRANT |
| IS THIS A COMPLETE SEPARATION FROM CITY AND COUNTY SERVICE?<br><input checked="" type="checkbox"/> YES<br><input type="checkbox"/> NO   |   | IF NO, RETURNING TO PCS POSITION?<br><input type="checkbox"/> YES DEPT _____<br><input checked="" type="checkbox"/> NO CLASS _____   |  |

**1 REASSIGNMENT**

| NEW REQUISITION | DEPT REQ NBR | DHR REQ NBR | DEPT | CLASS | WORK SCHED |
|-----------------|--------------|-------------|------|-------|------------|
|                 |              |             |      |       |            |

**2 LEAVE/SUSPENSION OVER 5 DAYS**

|   |  |                              |
|---|--|------------------------------|
| <input type="checkbox"/> MILITARY LEAVE (ATTACH ORDERS) | <input type="checkbox"/> SUSPENSION      | APPROVED DURATION START DATE |
| <input type="checkbox"/> LESS THAN 180 DAYS             | <input type="checkbox"/> OTHER - SPECIFY | END DATE                     |
| <input type="checkbox"/> MORE THAN 180 DAYS             |  |                              |
| <input type="checkbox"/> UNPAID ADMINISTRATIVE LEAVE    |  |                              |

**3 RESIGNATION**

SATISFACTORY SERVICES (TER: RSS)  
 UNSATISFACTORY SERVICES (TER: RUS)

BY THE APPOINTEE: I HEREBY FREELY AND VOLUNTARILY RESIGN FROM THE ABOVE POSITION. I REQUEST APPROVAL OF THIS RESIGNATION AS OF THE EFFECTIVE DATE WITH THE FULL UNDERSTANDING THAT ONCE APPROVED, I MAY ACQUIRE ANOTHER POSITION IN THIS CLASS ONLY AS PROVIDED IN THE RULES OF THE CIVIL SERVICE COMMISSION (SEE EMPLOYEE COPY AND CSC RULES 114 119)

SIGNATURE \_\_\_\_\_ DATE \_\_\_\_\_

**4 LAY-OFF**

|   |  |  |
|---|--|--|
| <input type="checkbox"/> INVOLUNTARY LEAVE (PCS_LIL)  | <input type="checkbox"/> LACK OF WORK                                  | METHOD<br><input type="checkbox"/> HAND DELIVERED<br><input type="checkbox"/> CERTIFIED MAIL |
| <input type="checkbox"/> INVOLUNTARY LAY-OFF (PCS_LIO)  | <input type="checkbox"/> LACK OF FUNDS                                 |  |
| <input type="checkbox"/> VOLUNTARY LAY-OFF (PCS_LVO)  | <input type="checkbox"/> A.S.O. <input type="checkbox"/> OTHER         | REASON<br><input type="checkbox"/> RETRENCHMENT  |
| <input type="checkbox"/> ELECTIVE INVOLUNTARY LVE (PCS_EIL)   | <input type="checkbox"/> DISPLACED                                     |  |
| <input type="checkbox"/> PV / EX ONLY <input type="checkbox"/> INVOL (NHI) <input type="checkbox"/> VOL (NHV) | <input type="checkbox"/> BY ELIG. <input type="checkbox"/> BY HOLDOVER |  |

**5 TERMINATION**

RELEASE FR APPOINTMENT  
 REACHED LEGAL LIMIT (LLT)  
 SETTLEMENT AGREEMENT (RZA)  
 RELEASE OF NCS, TPV, EX (RLS)

RELEASE FR PROBATION  
 DISCIPLINARY (RFC)  
 NON-DISCIPLINARY (RFP)

DISMISSAL OF A PCS (DPE)  
 DISMISSAL OF A TLT (TLT)  
 TERMINATED FOR CAUSE (TFC) (TPV, NCS, AND EXEMPTS ONLY)  
 DEATH OF AN EMPLOYEE (DEA)  
 AUTOMATIC RESIGNATION (ARS)  
 NEVER REPORTED TO WORK (DSH)  
 OTHER (Specify) \_\_\_\_\_

**6 TRANSFER**

ADMIN (ADM)  LIMITED TERM (LTT)  
 EE REQUEST (EER)  FUNCTION (TOF)

**7 RETIREMENT**

NORMAL-RMT  DISABILITY-RTD  ERP-ERT

BY THE APPOINTEE: I ACKNOWLEDGE RECEIPT OF THE EMPLOYEE LAYOFF INFORMATION DOCUMENT.

SIGNATURE \_\_\_\_\_ DATE \_\_\_\_\_

|                  |  |
|------------------|--|
| DHR USE          |  |
| ACTION PENDING:  | <input type="checkbox"/> YES <input type="checkbox"/> NO |
| ANALYST:         | DATE: _____  |
| IRQ STATUS       |  |
| CANCEL RQ:       | <input type="checkbox"/> YES <input type="checkbox"/> NO |
| DOC.#:           | DATE _____   |
| SR POSTED        | DATE _____   |
| CN POSTED        | DATE _____   |
| Holdover Canvass |  |

|   |  |
|---|--|
| APPOINTING OFFICER SIGNATURE<br><i>Donald E. Ellison</i>                              | TELEPHONE NUMBER<br>701-5050                       |
| NAME/TITLE<br>DONALD E. ELLISON, DIRECTOR OF HUMAN RESOURCES                          |  |
| DEPARTMENT NO<br>68   | DEPARTMENT NAME<br>Municipal Transportation Agency |
| PERSONNEL FILE FORWARDED?<br>YES <input type="checkbox"/> NO <input type="checkbox"/> | FORWARDED TO:<br>DEPT: _____<br>CONTACT: _____     |



December 13, 2013

Donyelle Watson

RE: SKELLY DECISION  
Parking Control Officer, Job Code 8214 - PCS

Dear Ms. Watson:

In accordance with the collective bargaining agreement (CBA) between the City and County of San Francisco and the SEIU, Local 1021, a Skelly hearing was scheduled on November 8, 2013, rescheduled on December 6, 2013, and held at 1 South Van Ness Street, San Francisco, CA. 94110. This was based on the charges against you for violation of Enforcement's Policies and Procedures, fabrication and falsifying issued citations, as more fully described in the documents provided to you earlier.

In attendance at this hearing were: Steward Dominic Garrett, L1021 Representative Jonathan Robles, Assistant Directors Marie Holland and James Lee, HR Representative Parveen Boparai and Enforcement Director Camron Samii. The proposed disciplinary action was based on your conduct, violation of policies and procedures and the egregious conduct of fabricating and falsifying citations, discovered back in September of this year.

**Facts upon which these charges were based:**

- Memorandum written by Supervisor [redacted] dated September 24, 2013
- Memorandum written by Supervisor [redacted] dated October 15, 2013
- Copies of citations issued to CA [redacted] and letter of protest
- Copies of citations issued to CA [redacted] (UPS vehicle)
- Letter from UPS Business Manager [redacted] with GPS reports/MSExcel report
- PCO Donyelle Watson's Office Management Reports for August and September 2013

**Response:**

You and your representatives attended the Skelly hearing on Friday, December 6, 2013 and provided a basis for your actions, stating that your mother had passed away on March 3 of this year and you were having a difficult time coping with the loss. Additionally you stated that you were involved in a vehicle accident later that month on March 23 and that while you were grieving, you were also taking medication for pain. You expressed that since that time you were not yourself, under a lot of stress and pressure and that your memory of things were fuzzy. You stated these factors caused you to not see things clearly "working in a haze" and having no memory of writing citations, particularly citations you issued on Labor Day. You also communicated that in recent months you have sought assistance from EAP and other sources. Your Representative Jonathan Robles asked you if you had a quota and what would be your motivation or gain to falsify/fabricate citations. You responded that there was no quota and that you had nothing to gain and you would not intentionally falsify/fabricate citations.



**Basis for Recommendation/Conclusions:**

You stated at the hearing that you were under a lot of stress and taking medication, which may have impaired your judgment and memory. However, had we been made aware of this we would have removed you from enforcement duties for your own safety, safety of your peers and the community. Enforcement would not have allowed you to drive a City Vehicle. While we recognize information regarding the health and treatment of employees is confidential, I would have expected you, at minimum to communicate with your supervisor or management any concerns that you may have had regarding your health and well-being.

The response you and your representative provided did not sufficiently address the charges brought forth against you. The fabrication and falsification of citations is a serious and egregious violation. Your actions have negatively affected innocent citizens, causing unnecessary stress, personal time disputing these citations and possible financial burden.

I am recommending dismissal from your position, Parking Control Officer, job code 8214, based on documents presented at the meeting for fabricating and falsifying issuing citations and violating several City Policies and Procedures of conduct and performance.

**Right to appeal:**

In accordance with the CBA between the City and SEIU Local 1021, only the union shall have the right on behalf of a disciplined or discharged employee to appeal the discipline or discharge action.

Sincerely,



Camron Samii  
Enforcement Manager



November 13, 2013

Donyelle Watson

Re: Reschedule Skelly Meeting

Ms. Watson,

Your union representative Dominic Garrett has requested that your Skelly meeting be rescheduled to Friday December 6, 2013, 1000 am at 1 South Van Ness, Cliff House Conference Room 8108. You must give the department 48 hours' notice, if you wish to reschedule this conference. If you fail to do so, the conference will be held as scheduled. If you have any questions, feel free to contact me at 415.553.7962.

James Lee  
Assistant Director  
Enforcement Division



## **Exhibit 7**

Gavin Newsom | Mayor  
Tom Nolan | Chairman  
Rev. Dr. James McCray Jr. | Vice-Chairman  
Cameron Beach | Director  
Shirley Breyer Black | Director  
Malcolm Heinicke | Director  
Jerry Lee | Director  
Bruce Oka | Director  
Nathaniel P. Ford Sr. | Executive Director/CEO

July 15, 2009

Ms. Donyelle P. Watson

RE: NOTICE OF SUSPENSION  
Parking Control Officer, Job Code 8214

Dear Ms. Watson:

In her letter dated July 9, 2009, Deputy Director, Joy Houlihan, Security and Enforcement Division, recommended a three-day suspension for Misconduct - Violation of Policy and Procedure 2-1 wherein you falsified your reasons for absence (see attached).

At the Skelly meeting, you and your union representative provided an explanation regarding the charges; although the initial recommendation was a five-day suspension, based on your response to the charges the suspension for five days was reduced to a three-day suspension.

After a thorough review of the recommendation for suspension, your response and supporting documentation, I am upholding the recommendation for a three-day suspension for the aforementioned charges.

DATE(S) OF SUSPENSION: July 27, 28, and 29, 2009 (three days).

Should you have any questions, please contact Parveen Boparai at 415.701.5377.

Sincerely,

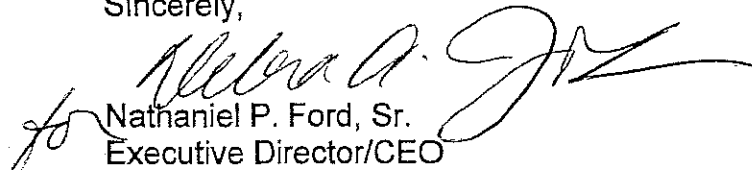
  
Nathaniel P. Ford, Sr.  
Executive Director/CEO

Attachments

cc: Debra A. Johnson, Administration  
Alice Kwong, Human Resources  
Joy Houlihan, Security and Enforcement  
Marie Holland, Security and Enforcement  
Dominic Garrett, SEIU Local 1021  
Personnel File/ Chron File

Gavin Newsom | Mayor

Rev. Dr. James McCray Jr. | Chairman

Tom Nolan | Vice-Chairman

Cameron Beach | Director

Shirley Breyer Black | Director

Malcolm Heinicke | Director

Jerry Lee | Director

Bruce Oka | Director

Nathaniel P. Ford, Sr. | Executive Director/CEO

Certified mail, return receipt requested  
& U.S. mail

July 9, 2009

Donyelle Watson

RE: SKELLY DECISION  
Parking Control Officer, 8214 PCS

Dear Ms. Watson:

In accordance with the collective bargaining agreement (CBA) between the San Francisco Municipal Transportation Agency (SFMTA) and the SEIU, Local 1021, a Skelly meeting was held on May 28, 2009, at 875 Stevenson Street, San Francisco, CA. 94103. This was based on the charges against you for falsifying your reason for absence, as more fully described in the documents provided to you earlier.

In attendance at this meeting were: Joy Houlihan, Deputy Director, Marie Holland, Assistant Director and Dominic Garrett, Chapter President from SEIU, L- 1021 represented on your behalf.

The proposed disciplinary action was based on you having a relative call the office and report that you were sick and in the hospital on March 31, 2009 and you reporting in sick on April 1, 2009 when you were actually incarcerated during this period.

Facts upon which these charges were based:

Information received from the San Francisco Police Department confirming that you were arrested and jailed on robbery charges.

Response:

You stated that you did falsify your absence because you did not know what else to do. You further stated that you were afraid that you would loose your job if we knew you were in jail. You also stated that most of your problems stemmed from your being in a domestic violent situation perpetrated by your husband. Mr. Garrett requested that the department consider reducing the recommendation of 5 days suspension to a 1 day suspension.

Page 2  
Donyelle Watson - 8214  
June 18, 2009

Basis for Recommendation/Conclusions:

I am recommending a reduction from 5 days to a 3 days suspension from your position, Parking Control Officer/ 8214, based on information presented at the meeting for falsifying your reason for absence.

Right to appeal:

In accordance with the CBA between the MTA and SEIU Local 1021, only the union shall have the right on behalf of a disciplined or discharged employee to appeal the discipline or discharge action.

Sincerely,

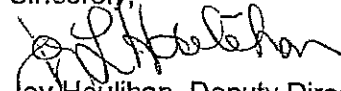
  
Joy Houlihan, Deputy Director  
Security and Enforcement Division

Cc: R. Ueno, Employee & Labor Relations Manager  
P. Boparai, SFMTA, HR, ELR  
Dominic Garrett, Union Representative, Union, Local 1021  
505 7<sup>th</sup> Street  
Chron File

CITY AND COUNTY OF SAN FRANCISCO  
NOTICE OF DISCIPLINARY SUSPENSION

(SEIU Local 1021 Represented Employees)

Donyelle P. Watson  
NAME OF EMPLOYEE

8214, Parking Control Officer  
JOB CODE/TITLE

ADDRESS

Municipal Transportation Agency  
DEPARTMENT

CITY STATE ZIP

DPT, Enforcement  
SECTION/UNIT

DISCIPLINARY SUSPENSION GRIEVANCE PROCEDURE - SEIU

Only the Union shall have the right on behalf of a suspended employee to appeal the suspension under the grievance procedure. The Union must submit a written statement of the grievance to the immediate supervisor within fifteen (15) calendar days of receipt by the employee of this Notice of Disciplinary Suspension.

You are hereby notified that you are suspended without pay for 3 days(s) for the following reason(s).

Misconduct – Violation of Policy and Procedure 2-1 (falsified reasons for absence).

Documentation attached.

This suspension begins on July 27 and continues through July 29, 2009

from \_\_\_\_\_ o'clock (a.m./p.m.) to \_\_\_\_\_ o'clock (a.m./p.m.);

OR on the following dates: \_\_\_\_\_

From \_\_\_\_\_ o'clock (a.m./p.m.) to \_\_\_\_\_ o'clock (a.m./p.m.).

If this matter is subject to the Code of Civil Procedure (CCP) Section 1094.5, the time within which judicial review must be sought is set forth in CCP Section 1094.6.

Method of Delivery:

Certified Mail: \_\_\_\_\_

Regular Mail: X

Hand Delivered: \_\_\_\_\_

 07-15-09  
Signature of Appointing Officer Date

Nathaniel P. Ford, Sr., Executive Director/CEO, MTA  
Print Name Title

Attachment(s)

cc: Department of Human Resources, 44 Gough Street  
Personnel File

Gavin Newsom | Mayor

Rev. Dr. James McCray Jr. | Chairman

Tom Nolan | Vice-Chairman

Cameron Beach | Director

Shirley Breyer Black | Director

Malcolm Heinicke | Director

Jerry Lee | Director

Bruce Oka | Director

Nathaniel P. Ford, Sr. | Executive Director/CEO

May 27, 2009

Donyelle Watson:

Re: Amended Notice of Proposed Disciplinary Action – Suspension

Dear Donyelle Watson:

This is to amend the previous notice of proposed disciplinary action dated May 13, 2009, to reflect the correct dates of your absence for which I am recommending you be suspended for 5 days from your position as Class 8214 Parking Control Officer.

My recommendation for this disciplinary action is based on the following charges: Misconduct, violation of Policy and Procedure 2-.1.

The facts upon which these charges are based:

- Falsification of reason for absence:

On March 31, 2009, a woman who stated she was your sister called the Enforcement Division and was transferred to speak with me. The caller stated to me that she was your sister and that she was calling to advise your workplace that you couldn't come to work because you were in the hospital. I informed her that I would record you as sick, however that if you could not report to work the following day I would need to speak to you and no one else. On the following day you called in and stated that you were sick and could not come to work, you also told me that you were in a Shelter for Women when I asked if you were still in the hospital. I then told you that I would put your status down and that when you returned to work I would like to meet with you. The following week of April 6, 2009, I was assigned to off site training and was unable to meet with you. When I returned to work the following week you called me and told me that you wanted to schedule some time to speak with me.

Prior to the investigative meeting on April 20, 2009, that I held with you, wherein Dominic Garrett was present the Department received information from the Police Department that you were arrested and incarcerated during the time that you reported to me that you were unable to come to work because you were in the hospital and that you were sick.

During the meeting I informed you that I had information about your arrest and that I was aware that you falsified your reasons for your absence. At that time you told me that you were afraid you would lose your job and that was why you had your sister tell us that you were in the hospital. You also stated that your husband was physically abusive to you and that when you told me you were in a Shelter for Women, it was your intent to stay at the shelter at that time, however for other reasons you did not register into the shelter.



Past Record/Disciplinary History:

None

Materials Upon Which Charges are based:

The following materials attached hereto, provide the written evidentiary basis for the charges proposed.

Copy of DETS report for the period of 03/17/09 through 03/19/09

Right of Response:

You have the right to provide a response to this proposed recommended action. Your response may be written or oral. If you choose to respond in writing, your written response should be directed to Marie Holland at 505 7<sup>th</sup> Street, San Francisco, CA 94103. Your response must be received no later than 4:00 p.m. on May 21, 2009.

Should you choose to respond orally, a skelly has been tentatively scheduled for 2:30pm, May 28, 2009, at 875 Stevenson, Security Division on the 2<sup>nd</sup> Floor Room 250E.

You are not entitled to a formal hearing with the examination of witnesses, nor a court reporter, nor a transcript of the process. However, you are entitled to bring a representative of your choosing with you to the hearing. Your Union representative is Dominic Garrett, and he can be reached at

Sincerely:

  
Marie Holland  
Assistant Director

Attachments: Copy of Policy and Procedure, 2-1

Cc: Joy Houlihan, Deputy Director  
Parveen Boparai, SFMTA, HR  
Dominic Garret, Union Representative, Local 1021

## **Exhibit 8**

# Citation L tail Report

Run D 09/24/2013  
Run Time: 12:31:55PM

From Badge #: To Badge #:  
Issue From: 8/8/2013 12:00:00AM To: 9/24/2013 12:00:00AM  
From Violation Code: TRC7.2.20 To Violation Code: VC5204A

| Ticket #                         | Issue Time      | State | Plate | VIN               | Location             | Violation Code | Beat | Meter #  |
|----------------------------------|-----------------|-------|-------|-------------------|----------------------|----------------|------|----------|
| <b>SQUAD 1 ( DEBBI BORTHNE )</b> |                 |       |       |                   |                      |                |      |          |
| <b>Badge:</b>                    |                 |       |       |                   |                      |                |      |          |
| <b>Issue Date:</b>               | <b>8/8/2013</b> |       |       |                   |                      |                |      |          |
| 830386480                        | 9:31 am         | CA    |       | CAN NOT READ      | 78 IDORA AVE         | VC22502A       | RT76 |          |
| 830386491                        | 9:49 am         | CA    |       |                   | 678 PORTOLA DR       | TRC7.2.23B     | RT76 | 61306780 |
| 830386502                        | 9:51 am         | CA    |       |                   | 660 PORTOLA DR       | TRC7.2.23B     | RT76 | 61306600 |
| 830386513                        | 9:52 am         | CA    |       |                   | 653 PORTOLA DR       | TRC7.2.23B     | RT76 | 61306530 |
| 830386524                        | 9:55 am         | CA    |       |                   | 656 PORTOLA DR       | TRC7.2.23B     | RT76 | 61306560 |
| 830386535                        | 9:56 am         | CA    |       |                   | 668 PORTOLA DR       | TRC7.2.23B     | RT76 | 61306680 |
| 830386546                        | 9:58 am         | CA    |       |                   | 685 PORTOLA DR       | TRC7.2.23B     | RT76 | 61306850 |
| 830386550                        | 10:45 am        | CA    |       |                   | 1179 FULTON ST       | TRC7.2.35      | RT76 |          |
| 830386561                        | 11:58 am        | CA    |       | CAN NOT READ      | 74 IDORA AVE         | VC22502A       | RT76 |          |
| 830386572                        | 12:00 pm        | CA    |       |                   | 74 IDORA AVE         | VC22500F       | RT76 |          |
| 830386583                        | 12:08 pm        | CA    |       |                   | 754 PORTOLA DR       | TRC7.2.23B     | RT76 | 61307540 |
| 830386594                        | 12:10 pm        | CA    |       | CAN NOT READ      | 691 PORTOLA DR       | TRC7.2.23B     | RT76 | 61306910 |
| 830386605                        | 12:11 pm        | CA    |       |                   | 681 PORTOLA DR       | TRC7.2.23B     | RT76 | 61306810 |
| 830386616                        | 12:12 pm        | CA    |       |                   | 678 PORTOLA DR       | TRC7.2.23B     | RT76 | 61306780 |
| 830386620                        | 12:13 pm        | CA    |       |                   | 670 PORTOLA DR       | TRC7.2.23B     | RT76 | 61306700 |
| 830386631                        | 12:15 pm        | CA    |       |                   | 651 PORTOLA DR       | TRC7.2.23B     | RT76 | 61306510 |
| 830386642                        | 12:17 pm        | CA    |       |                   | 653 PORTOLA DR       | TRC7.2.23B     | RT76 | 61306530 |
| 830386653                        | 1:35 pm         | CA    |       | 1G1JA5SG4D4162701 | 50 WOODSIDE AVE      | TRC7.2.30B     | RT76 |          |
| 830386664                        | 1:47 pm         | CA    |       |                   | 501 LAGUNA HONDA BLV | TRC7.2.20      | RT76 |          |
| 830386675                        | 3:14 pm         | CA    |       | UNABLE TO LOCATE  | 2005 MISSION ST      | VC22500H       | RT76 |          |

SubTotal for: 8/8/2013

Issue Date: 8/9/2013 **FRIDAY**

# Citation Detail Report

Run Date: 09/24/2013  
Run Time: 12:31:55PM

| Ticket #               | Issue Time | State | Plate | VIN              | Location             | Violation Code | Beat | Meter #  |
|------------------------|------------|-------|-------|------------------|----------------------|----------------|------|----------|
| 830386686              | 10:09 am   | CA    |       |                  | 741 PORTOLA DR       | TRC7.2.23B     | RT76 | 61307410 |
| 830386690              | 10:11 am   | CA    |       |                  | 711 PORTOLA DR       | TRC7.2.23B     | RT76 | 61307110 |
| 830386701              | 10:13 am   | CA    |       |                  | 689 PORTOLA DR       | TRC7.2.23B     | RT76 | 61306890 |
| 830386712              | 10:14 am   | CA    |       |                  | 675 PORTOLA DR       | TRC7.2.23B     | RT76 | 61306750 |
| 830386723              | 10:16 am   | CA    |       |                  | 671 PORTOLA DR       | TRC7.2.23B     | RT76 | 61306710 |
| 830386734              | 10:46 am   | CA    |       |                  | 702 PORTOLA DR       | TRC7.2.23B     | RT76 | 61307020 |
| 830386745              | 10:51 am   | CA    |       |                  | 754 PORTOLA DR       | TRC7.2.23B     | RT76 | 61307540 |
| 830386756              | 12:06 pm   | CA    |       |                  | 17 IDORA AVE         | TRC7.2.20      | RT76 |          |
| 830386760              | 12:10 pm   | CA    |       |                  | 63 ULLOA ST          | TRC7.2.20      | RT76 |          |
| 830386771              | 12:18 pm   | CA    |       |                  | 733 PORTOLA DR       | TRC7.2.23B     | RT76 | 61307330 |
| 830386782              | 12:22 pm   | CA    |       |                  | 683 PORTOLA DR       | TRC7.2.23B     | RT76 | 61306830 |
| 830386793              | 12:27 pm   | CA    |       | UNABLE TO LOCATE | 715 PORTOLA DR       | TRC7.2.23B     | RT76 | 61307150 |
| 830386804              | 12:30 pm   | CA    |       |                  | 751 PORTOLA DR       | TRC7.2.23B     | RT76 | 61307510 |
| 830386815              | 1:30 pm    | CA    |       |                  | 503 LAGUNA HONDA BLV | TRC7.2.20      | RT76 |          |
| 830386826              | 1:38 pm    | CA    |       | CAN NOT READ     | 601 LAGUNA HONDA BLV | TRC7.2.20      | RT76 |          |
| 830386830              | 1:42 pm    | CA    |       |                  | 10 WOODSIDE AVE      | TRC7.2.30B     | RT76 |          |
| 830386841              | 1:43 pm    | CA    |       | CAN NOT READ     | 90 WOODSIDE AVE      | TRC7.2.30B     | RT76 |          |
| 830386852              | 3:19 pm    | CA    |       | UNABLE TO LOCATE | 730 PORTOLA DR       | TRC7.2.23B     | RT76 | 61307300 |
| FRVDAH                 |            |       |       |                  |                      |                |      |          |
| SubTotal for: 8/9/2013 |            |       |       |                  |                      |                |      |          |
| Issue Date: 8/16/2013  |            |       |       |                  |                      |                |      |          |
| 830386863              | 9:54 am    | CA    |       | UNABLE TO LOCATE | 604 PORTOLA DR       | TRC7.2.23B     | ROT  | 61306040 |
| 830386874              | 11:33 am   | CA    |       |                  | 709 PORTOLA DR       | TRC7.2.23B     | ROT  | 61307090 |
| 830386885              | 11:36 am   | CA    |       | UNABLE TO LOCATE | 673 PORTOLA DR       | TRC7.2.23B     | ROT  | 61306730 |
| 830386896              | 12:07 pm   | CA    |       |                  | 709 PORTOLA DR       | TRC7.2.23B     | ROT  | 61307090 |
| 830386900              | 12:10 pm   | CA    |       |                  | 667 PORTOLA DR       | TRC7.2.23B     | ROT  | 61306670 |
| 830386911              | 12:32 pm   | CA    |       | UNABLE TO LOCATE | 753 PORTOLA DR       | TRC7.2.23B     | ROT  | 61307530 |
| 830386922              | 2:21 pm    | CA    |       |                  | 689 PORTOLA DR       | TRC7.2.23B     | ROT  | 61306890 |
| 830386933              | 2:25 pm    | CA    |       |                  | 660 PORTOLA DR       | TRC7.2.23B     | ROT  | 61306600 |
| 830386944              | 3:07 pm    | CA    |       | CAN NOT READ     | 210 LEAVENWORTH ST   | TRC7.2.23A     | ROT  | 54602100 |

# Citation Detail Report

| Ticket #  | Issue Time | State | Plate | VIN          | Location           | Violation Code | Beat | Meter #  |
|-----------|------------|-------|-------|--------------|--------------------|----------------|------|----------|
| 830386955 | 3:11 pm    | CA    |       | CAN NOT READ | 314 LEAVENWORTH ST | TRC7.2.23B     | ROT  | 54603140 |
| 830386966 | 3:20 pm    | CA    |       | CAN NOT READ | 328 JONES ST       | TRC7.2.23A     | ROT  | 50203280 |
| 830386970 | 3:22 pm    | CA    |       | CAN NOT READ | 328 EDDY ST        | TRC7.2.23A     | ROT  | 40003280 |
| 830386981 | 3:25 pm    | CA    |       | CAN NOT READ | 228 EDDY ST        | TRC7.2.23A     | ROT  | 40002280 |

13

SubTotal for: 8/16/2013

| Issue Date: | Issue Time | State | Plate | VIN          | Location           | Violation Code | Beat | Meter #  |
|-------------|------------|-------|-------|--------------|--------------------|----------------|------|----------|
| 8/17/2013   | 12:15 pm   | CA    |       | CAN NOT READ | 103 TURK ST        | TRC7.2.23A     | B205 | 68601030 |
|             | 12:17 pm   | CA    |       |              | 234 TURK ST        | TRC7.2.23A     | B205 | 68602340 |
|             | 12:19 pm   | CA    |       |              | 242 TURK ST        | TRC7.2.26      | B205 | 68602420 |
|             | 12:20 pm   | CA    |       |              | 206 LEAVENWORTH ST | TRC7.2.23A     | B205 | 54602060 |
|             | 12:21 pm   | CA    |       |              | 224 LEAVENWORTH ST | TRC7.2.23A     | B205 | 54602240 |
|             | 12:22 pm   | CA    |       |              | 314 LEAVENWORTH ST | TRC7.2.23B     | B205 | 54603140 |
|             | 12:28 pm   | CA    |       |              | 715 GEARY ST       | TRC7.2.23B     | B205 | 44007150 |
|             | 12:30 pm   | CA    |       |              | 719 GEARY ST       | TRC7.2.23B     | B205 | 44007190 |
|             | 12:32 pm   | CA    |       |              | 720 GEARY ST       | TRC7.2.23B     | B205 | 44007200 |
|             | 12:46 pm   | CA    |       |              | 18 MASON ST        | TRC7.2.23A     | B205 | 56200180 |
|             | 12:52 pm   | CA    |       |              | 218 TAYLOR ST      | TRC7.2.23A     | B205 | 68102180 |
|             | 12:56 pm   | CA    |       | CAN NOT READ | 328 JONES ST       | TRC7.2.23A     | B205 | 50203280 |
|             | 12:58 pm   | CA    |       |              | 324 JONES ST       | TRC7.2.23A     | B205 | 50203240 |
|             | 1:20 pm    | CA    |       |              | 504 MASON ST       | TRC7.2.23A     | B205 | 56205040 |
|             | 1:24 pm    | CA    |       |              | 224 O'FARRELL ST   | TRC7.2.23A     | B205 | 59302240 |
|             | 1:33 pm    | CA    |       |              | 713 JONES ST       | TRC7.2.23A     | B205 | 50207130 |
|             | 1:39 pm    | OK    |       |              | 428 JONES ST       | TRC7.2.23A     | B205 | 50204280 |
|             | 1:52 pm    | OR    |       |              | 11 MASON ST        | TRC7.2.23A     | B205 | 56200110 |
|             | 4:07 pm    | AZ    |       |              | 525 TAYLOR ST      | TRC7.2.23A     | B205 | 68105250 |
|             | 4:08 pm    | AZ    |       |              | 525 TAYLOR ST      | TRC7.2.35      | B205 | 66607310 |
|             | 4:12 pm    | CA    |       |              | 731 SUTTER ST      | TRC7.2.23A     | B205 | 54604070 |
|             | 4:21 pm    | CA    |       |              | 407 LEAVENWORTH ST | TRC7.2.23B     | B205 | 54604070 |
|             | 4:24 pm    | CA    |       |              | 502 LEAVENWORTH ST | TRC7.2.23B     | B205 | 54605020 |

# Citation Detail Report

Run Date: 09/24/2013  
Run Time: 12:31:55PM

| Ticket #                       | Issue Time | State | Plate   | VIN              | Location           | Violation Code | Beat  | Meter #  |
|--------------------------------|------------|-------|---------|------------------|--------------------|----------------|-------|----------|
| 830387224                      | 4:27 pm    | CA    |         | CAN NOT READ     | 512 LEAVENWORTH ST | TRC7.2.23B     | B205  | 54605120 |
| 830387235                      | 4:35 pm    | CA    |         | CAN NOT READ     | 407 LEAVENWORTH ST | TRC7.2.23B     | B205  | 54604070 |
| 830387246                      | 4:37 pm    | CA    |         | CAN NOT READ     | 408 LEAVENWORTH ST | TRC7.2.23B     | B205  | 54604080 |
| 830387250                      | 5:16 pm    | CA    |         | CAN NOT READ     | 408 LEAVENWORTH ST | TRC7.2.27      | B205  |          |
| 830387261                      | 5:17 pm    | CA    |         | UNABLE TO LOCATE | 408 ELLIS ST       | TRC7.2.27      | B205  |          |
| <b>SubTotal for: 8/17/2013</b> |            |       |         |                  |                    |                |       |          |
| <b>Issue Date: 8/20/2013</b>   |            |       |         |                  |                    |                |       |          |
| 830387272                      | 11:14 am   | CA    |         | COVERED          | 678 PORTOLA DR     | TRC7.2.23B     | ROTEH | 61306780 |
| 830387283                      | 11:16 am   | CA    |         | CAN NOT READ     | 679 PORTOLA DR     | TRC7.2.23B     | ROTEH | 61306790 |
| 830387294                      | 11:39 am   | CA    |         |                  | 685 PORTOLA DR     | TRC7.2.23B     | ROTEH | 61306850 |
| 830387305                      | 11:40 am   | CA    |         |                  | 683 PORTOLA DR     | TRC7.2.23B     | ROTEH | 61306830 |
| 830387316                      | 11:42 am   | CA    |         |                  | 672 PORTOLA DR     | TRC7.2.23B     | ROTEH | 61306720 |
| 830387320                      | 12:02 pm   | CA    |         |                  | 71 MADRONE AVE     | TRC7.2.20      | ROTEH |          |
| 830387331                      | 12:05 pm   | CA    |         |                  | 59 MADRONE AVE     | TRC7.2.20      | ROTEH |          |
| 830387342                      | 12:06 pm   | CA    |         |                  | 54 MADRONE AVE     | TRC7.2.20      | ROTEH |          |
| 830387353                      | 12:12 pm   | CA    |         |                  | 32 WAWONA ST       | TRC7.2.20      | ROTEH |          |
| 830387364                      | 12:15 pm   | CA    |         | CAN NOT READ     | 159 WAWONA ST      | TRC7.2.20      | ROTEH |          |
| 830387375                      | 12:17 pm   | CA    |         | CAN NOT READ     | 1100 ULLOA ST      | TRC7.2.20      | ROTEH |          |
| 830387386                      | 12:24 pm   | CA    |         | CAN NOT READ     | 1033 ULLOA ST      | TRC7.2.20      | ROTEH |          |
| 830387390                      | 12:42 pm   | CA    |         | CAN NOT READ     | 563 DEWEY BLVD     | TRC7.2.20      | ROTEH |          |
| 830387401                      | 12:47 pm   | CA    |         | UNABLE TO LOCATE | 9 BALCETA AVE      | TRC7.2.20      | ROTEH |          |
| 830387412                      | 1:19 pm    | CA    |         |                  | 687 PORTOLA DR     | TRC7.2.23B     | ROTEH | 61306870 |
| 830387423                      | 2:54 pm    | CA    |         |                  | 684 PORTOLA DR     | TRC7.2.23B     | ROTEH | 61306840 |
| 830387434                      | 2:56 pm    | CA    |         |                  | 657 PORTOLA DR     | TRC7.2.23B     | ROTEH | 61306570 |
| 830387445                      | 3:44 pm    | CA    |         | UNABLE TO LOCATE | 703 PORTOLA DR     | TRC7.2.23B     | ROTEH | 61307030 |
| <b>SubTotal for: 8/20/2013</b> |            |       |         |                  |                    |                |       |          |
| <b>Issue Date: 8/21/2013</b>   |            |       |         |                  |                    |                |       |          |
| 829905801                      | 10:26 am   | CA    | 36415D1 | UNABLE TO LOCATE | 104 VICENTE ST     | TRC7.2.23B     | ROTEH | 70301040 |

28

18

# Citation Detail Report

Run L 09/24/2013  
Run Time: 12:31:55PM

| Ticket #  | Issue Time | State | Plate | VIN              | Location         | Violation Code | Beat  | Meter #  |
|-----------|------------|-------|-------|------------------|------------------|----------------|-------|----------|
| 829905812 | 10:51 am   | CA    |       |                  | 70 HERNANDEZ AVE | VC22502A       | ROTEH |          |
| 829905823 | 11:02 am   | CA    |       |                  | 742 PORTOLA DR   | TRC7.2.23B     | ROTEH | 61307120 |
| 829905834 | 11:03 am   | CA    |       |                  | 705 PORTOLA DR   | TRC7.2.23B     | ROTEH | 61307050 |
| 829905845 | 11:05 am   | CA    |       |                  | 701 PORTOLA DR   | TRC7.2.23B     | ROTEH | 61307010 |
| 829905856 | 11:09 am   | CA    |       | CAN NOT READ     | 661 PORTOLA DR   | TRC7.2.23B     | ROTEH | 61306610 |
| 829905860 | 11:54 am   | CA    |       |                  | 579 DEWEY BLVD   | TRC7.2.20      | ROTEH |          |
| 829905871 | 11:58 am   | CA    |       |                  | 751 ULLOA ST     | TRC7.2.20      | ROTEH |          |
| 829905882 | 12:00 pm   | CA    |       | CAN NOT READ     | 752 ULLOA ST     | TRC7.2.20      | ROTEH |          |
| 829905893 | 12:07 pm   | CA    |       |                  | 198 WAWONA ST    | TRC7.2.20      | ROTEH |          |
| 829905904 | 12:09 pm   | CA    |       |                  | 103 WAWONA ST    | TRC7.2.20      | ROTEH |          |
| 829905915 | 12:13 pm   | CA    |       | CAN NOT READ     | 236 WAWONA ST    | TRC7.2.20      | ROTEH |          |
| 829905926 | 12:19 pm   | CA    |       |                  | 167 MADRONE AVE  | TRC7.2.20      | ROTEH |          |
| 829905930 | 12:21 pm   | CA    |       |                  | 102 MADRONE AVE  | TRC7.2.20      | ROTEH |          |
| 829905941 | 12:22 pm   | CA    |       |                  | 164 MADRONE AVE  | TRC7.2.20      | ROTEH |          |
| 829905952 | 12:24 pm   | CA    |       |                  | 250 VICENTE ST   | TRC7.2.20      | ROTEH |          |
| 829905963 | 12:25 pm   | CA    |       |                  | 260 VICENTE ST   | TRC7.2.20      | ROTEH |          |
| 829905974 | 12:27 pm   | CA    |       |                  | 125 VICENTE ST   | TRC7.2.20      | ROTEH |          |
| 829905985 | 12:28 pm   | CA    |       |                  | 120 VICENTE ST   | TRC7.2.20      | ROTEH |          |
| 829905996 | 1:08 pm    | CA    |       |                  | 725 PORTOLA DR   | TRC7.2.23B     | ROTEH | 61307250 |
| 829906000 | 2:58 pm    | CA    |       | UNABLE TO LOCATE | 701 PORTOLA DR   | TRC7.2.23B     | ROTEH | 61307010 |
| 831254012 | 3:24 pm    | CA    |       | UNABLE TO LOCATE | 705 PORTOLA DR   | TRC7.2.23B     | ROTEH | 61307050 |

22

VRS

SubTotal for: 8/21/2013

Issue Date: 8/22/2013 THURSDAY

|           |          |    |  |  |                 |           |       |  |
|-----------|----------|----|--|--|-----------------|-----------|-------|--|
| 830387456 | 10:33 am | CA |  |  | 175 MIRALOMA DR | VC22500F  | ROTEH |  |
| 830387460 | 11:38 am | CA |  |  | 25 VASQUEZ AVE  | TRC7.2.20 | ROTEH |  |
| 830387471 | 11:39 am | CA |  |  | 21 VASQUEZ AVE  | TRC7.2.20 | ROTEH |  |
| 830387482 | 11:41 am | CA |  |  | 2 BALCETA AVE   | TRC7.2.20 | ROTEH |  |
| 830387493 | 11:43 am | CA |  |  | 15 BALCETA AVE  | TRC7.2.20 | ROTEH |  |
| 830387504 | 11:55 am | CA |  |  | 130 ULLOA ST    | TRC7.2.20 | ROTEH |  |

93

# Citation Detail Report

Run Date: 09/24/2013  
Run Time: 12:31:55PM

| Ticket #                       | Issue Time | State | Plate | VIN              | Location             | Violation Code | Beat  | Meter #  |
|--------------------------------|------------|-------|-------|------------------|----------------------|----------------|-------|----------|
| 830387515                      | 12:04 pm   | CA    |       |                  | 569 DEWEY BLVD       | TRC7.2.20      | ROTEH |          |
| 830387526                      | 12:06 pm   | CA    |       |                  | 525 DEWEY BLVD       | TRC7.2.20      | ROTEH |          |
| 830387530                      | 12:07 pm   | CA    |       |                  | 525 DEWEY BLVD       | TRC7.2.20      | ROTEH |          |
| 830387541                      | 12:11 pm   | CA    |       |                  | 25 WAWONA ST         | TRC7.2.20      | ROTEH |          |
| 830387552                      | 12:13 pm   | CA    |       | COVERED          | 34 WAWONA ST         | TRC7.2.20      | ROTEH |          |
| 830387563                      | 12:16 pm   | CA    |       | COVERED          | 142 WAWONA ST        | TRC7.2.20      | ROTEH |          |
| 830387574                      | 12:17 pm   | CA    |       |                  | 196 WAWONA ST        | TRC7.2.20      | ROTEH |          |
| 830387585                      | 12:18 pm   | CA    |       |                  | 198 WAWONA ST        | TRC7.2.20      | ROTEH |          |
| 830387596                      | 12:19 pm   | CA    |       |                  | 195 WAWONA ST        | TRC7.2.20      | ROTEH |          |
| 830387600                      | 12:21 pm   | CA    |       |                  | 163 WAWONA ST        | TRC7.2.20      | ROTEH |          |
| 830387611                      | 12:23 pm   | CA    |       |                  | 71 MADRONE AVE       | TRC7.2.20      | ROTEH |          |
| 830387622                      | 12:30 pm   | CA    |       |                  | 8 MADRONE AVE        | TRC7.2.20      | ROTEH |          |
| 830387633                      | 12:33 pm   | CA    |       |                  | 160 MADRONE AVE      | TRC7.2.20      | ROTEH |          |
| 830387644                      | 12:36 pm   | CA    |       |                  | 165 MADRONE AVE      | TRC7.2.20      | ROTEH |          |
| 830387655                      | 2:31 pm    | CA    |       |                  | 20 WOODSIDE AVE      | TRC7.2.30B     | ROTEH |          |
| 830387666                      | 2:35 pm    | CA    |       |                  | 828 LAGUNA HONDA BLV | TRC7.2.20      | ROTEH |          |
| 830387670                      | 3:25 pm    | CA    |       | UNABLE TO LOCATE | 711 PORTOLA DR       | TRC7.2.23B     | ROTEH | 61307110 |
| <b>THURSDAY</b>                |            |       |       |                  |                      |                |       |          |
| <b>SubTotal for: 8/22/2013</b> |            |       |       |                  |                      |                |       |          |
| <b>Issue Date: 8/23/2013</b>   |            |       |       |                  |                      |                |       |          |
| 830387681                      | 10:37 am   | CA    |       |                  | 54 TINGLEY ST        | VC22500F       | ROTEH |          |
| 830387692                      | 10:51 am   | CA    |       |                  | 720 PORTOLA DR       | TRC7.2.23B     | ROTEH | 61307200 |
| 830387703                      | 10:54 am   | CA    |       | CAN NOT READ     | 749 PORTOLA DR       | TRC7.2.23B     | ROTEH | 61307490 |
| 830387714                      | 10:55 am   | CA    |       |                  | 707 PORTOLA DR       | TRC7.2.23B     | ROTEH | 61307070 |
| 830387725                      | 10:59 am   | CA    |       |                  | 647 PORTOLA DR       | TRC7.2.23B     | ROTEH | 61306470 |
| 830387736                      | 11:26 am   | CA    |       |                  | 8 HERNANDEZ AVE      | TRC7.2.20      | ROTEH |          |
| 830387740                      | 11:28 am   | CA    |       |                  | 21 HERNANDEZ AVE     | TRC7.2.20      | ROTEH |          |
| 830387751                      | 11:31 am   | CA    |       |                  | 40 HERNANDEZ AVE     | VC22500F       | ROTEH |          |
| 830387762                      | 11:33 am   | CA    |       | UNABLE TO LOCATE | 40 HERNANDEZ AVE     | TRC7.2.20      | ROTEH |          |
| 830387773                      | 11:44 am   | CA    |       |                  | 5 ALLSTON WAY        | TRC7.2.20      | ROTEH |          |



# Citation Detail Report

Run Date: 09/24/2013  
Run Time: 12:31:55PM

| Ticket #  | Issue Time | State | Plate | VIN              | Location             | Violation Code | Beat  | Meter #  |
|-----------|------------|-------|-------|------------------|----------------------|----------------|-------|----------|
| 830387784 | 11:48 am   | CA    |       |                  | 703 ULLOA ST         | TRC7.2.20      | ROTEH |          |
| 830387795 | 11:50 am   | CA    |       | UNABLE TO LOCATE | 653 ULLOA ST         | TRC7.2.20      | ROTEH |          |
| 830387806 | 11:51 am   | CA    |       |                  | 716 ULLOA ST         | TRC7.2.20      | ROTEH |          |
| 830387810 | 11:54 am   | CA    |       |                  | 384 CLAREMONT BLVD   | TRC7.2.20      | ROTEH |          |
| 830387821 | 12:01 pm   | CA    |       |                  | 107 LENOX WAY        | TRC7.2.20      | ROTEH |          |
| 830387832 | 12:02 pm   | CA    |       |                  | 73 LENOX WAY         | TRC7.2.20      | ROTEH |          |
| 830387843 | 12:03 pm   | CA    |       | CAN NOT READ     | 63 LENOX WAY         | TRC7.2.20      | ROTEH |          |
| 830387854 | 12:25 pm   | CA    |       | CAN NOT READ     | 150 WAWONA ST        | TRC7.2.20      | ROTEH |          |
| 830387865 | 2:43 pm    | CA    |       |                  | 20 WOODSIDE AVE      | TRC7.2.30B     | ROT   |          |
| 830387876 | 2:49 pm    | CA    |       | CAN NOT READ     | 814 LAGUNA HONDA BLV | TRC7.2.20      | ROT   |          |
| 830387880 | 2:51 pm    | CA    |       |                  | 809 LAGUNA HONDA BLV | TRC7.2.20      | ROT   |          |
| 830387891 | 3:02 pm    | CA    |       |                  | 680 PORTOLA DR       | TRC7.2.23B     | ROT   | 61306800 |
| 830387902 | 3:04 pm    | CA    |       | CAN NOT READ     | 660 PORTOLA DR       | TRC7.2.23B     | ROT   | 61306600 |

SubTotal for: 8/23/2013

23

Issue Date: 8/24/2013

|           |          |    |  |                  |                  |            |      |          |
|-----------|----------|----|--|------------------|------------------|------------|------|----------|
| 830387913 | 12:39 pm | CA |  | UNABLE TO LOCATE | 702 JONES ST     | TRC7.2.23A | B206 | 50207020 |
| 830387924 | 1:11 pm  | CA |  | CAN NOT READ     | 412 ELLIS ST     | TRC7.2.23B | B206 | 40104120 |
| 830387935 | 1:12 pm  | CA |  |                  | 420 ELLIS ST     | TRC7.2.23B | B206 | 40104200 |
| 830387946 | 2:11 pm  | CA |  | CAN NOT READ     | 516 O'FARRELL ST | TRC7.2.23B | B206 | 59305160 |
| 830387950 | 2:19 pm  | CA |  | CAN NOT READ     | 707 GEARY ST     | TRC7.2.23B | B206 | 44007070 |

SubTotal for: 8/24/2013

5

Issue Date: 8/27/2013

|           |          |    |  |              |                |           |       |  |
|-----------|----------|----|--|--------------|----------------|-----------|-------|--|
| 830387961 | 10:50 am | CA |  |              | 930 ULLOA ST   | VC22500B  | ROTEH |  |
| 830387972 | 1:15 pm  | CA |  |              | 555 DEWEY BLVD | TRC7.2.20 | ROTEH |  |
| 830387983 | 1:30 pm  | CA |  |              | 75 MADRONE AVE | TRC7.2.20 | ROTEH |  |
| 830387994 | 1:32 pm  | CA |  |              | 44 MADRONE AVE | TRC7.2.20 | ROTEH |  |
| 830388005 | 1:39 pm  | CA |  | CAN NOT READ | 119 LENOX WAY  | TRC7.2.20 | ROTEH |  |
| 831128012 | 1:44 pm  | CA |  |              | 110 LENOX WAY  | TRC7.2.20 | ROTEH |  |

95

# Citation Detail Report

Run Date: 09/24/2013  
Run Time: 12:31:55PM

| Ticket #                       | Issue Time | State | Plate | VIN              | Location             | Violation Code | Beat  | Meter #  |
|--------------------------------|------------|-------|-------|------------------|----------------------|----------------|-------|----------|
| <b>SubTotal for: 8/27/2013</b> |            |       |       |                  |                      |                |       |          |
| <b>Issue Date: 8/28/2013</b>   |            |       |       |                  |                      |                |       |          |
| 831128023                      | 10:49 am   | CA    |       | CAN NOT READ     | 681 PORTOLA DR       | TRC7.2.23B     | ROTEH | 61306810 |
| 831128034                      | 10:52 am   | CA    |       |                  | 666 PORTOLA DR       | TRC7.2.23B     | ROTEH | 61306660 |
| 831128045                      | 10:53 am   | CA    |       |                  | 665 PORTOLA DR       | TRC7.2.23B     | ROTEH | 61306650 |
| 831128056                      | 10:54 am   | CA    |       |                  | 663 PORTOLA DR       | TRC7.2.23B     | ROTEH | 61306630 |
| 831128060                      | 12:36 pm   | CA    |       |                  | 512 DEWEY BLVD       | TRC7.2.20      | ROTEH |          |
| 831128071                      | 12:40 pm   | CA    |       | CAN NOT READ     | 198 WAWONA ST        | TRC7.2.20      | ROTEH |          |
| 831128082                      | 12:49 pm   | CA    |       |                  | 198 MADRONE AVE      | TRC7.2.20      | ROTEH |          |
| 831128093                      | 12:58 pm   | CA    |       |                  | 745 ULLOA ST         | TRC7.2.20      | ROTEH |          |
| 831128104                      | 12:59 pm   | CA    |       |                  | 655 ULLOA ST         | TRC7.2.20      | ROTEH |          |
| 831128115                      | 1:29 pm    | CA    |       |                  | 521 LAGUNA HONDA BLV | TRC7.2.20      | ROTEH |          |
| 831128126                      | 1:30 pm    | CA    |       |                  | 521 LAGUNA HONDA BLV | TRC7.2.20      | ROTEH |          |
| 831128130                      | 1:32 pm    | CA    |       |                  | 505 LAGUNA HONDA BLV | TRC7.2.20      | ROTEH |          |
| 831128141                      | 1:34 pm    | CA    |       |                  | 509 LAGUNA HONDA BLV | TRC7.2.20      | ROTEH |          |
| 831128152                      | 1:36 pm    | CA    |       |                  | 598 LAGUNA HONDA BLV | TRC7.2.20      | ROTEH |          |
| 831128163                      | 1:38 pm    | CA    |       | CAN NOT READ     | 608 LAGUNA HONDA BLV | TRC7.2.20      | ROTEH |          |
| 831128174                      | 3:19 pm    | CA    |       | UNABLE TO LOCATE | 2130 MARKET ST       | TRC7.2.23B     | ROTEH | 56921300 |
| <b>SubTotal for: 8/28/2013</b> |            |       |       |                  |                      |                |       |          |
| <b>Issue Date: 8/29/2013</b>   |            |       |       |                  |                      |                |       |          |
| 831128185                      | 10:58 am   | CA    |       |                  | 691 PORTOLA DR       | TRC7.2.23B     | ROTEH | 61306910 |
| 831128196                      | 12:17 pm   | CA    |       | CAN NOT READ     | 5330 DEWEY BLVD      | TRC7.2.20      | ROTEH |          |
| 831128200                      | 12:20 pm   | CA    |       |                  | 116 LENOX WAY        | TRC7.2.20      | ROTEH |          |
| 831128211                      | 12:21 pm   | CA    |       |                  | 120 LENOX WAY        | TRC7.2.20      | ROTEH |          |
| 831128222                      | 12:24 pm   | CA    |       |                  | 111 LENOX WAY        | TRC7.2.20      | ROTEH |          |
| 831128233                      | 12:25 pm   | CA    |       |                  | 73 LENOX WAY         | TRC7.2.20      | ROTEH |          |
| 831128244                      | 12:31 pm   | CA    |       |                  | 150 WAWONA ST        | TRC7.2.20      | ROTEH |          |
| 831128255                      | 12:36 pm   | CA    |       |                  | 71 MADRONE AVE       | TRC7.2.20      | ROTEH |          |

# Citation Detail Report

Run E 09/24/2013  
Run Time: 12:31:55PM

| Ticket #  | Issue Time | State | Plate | VIN              | Location             | Violation Code | Beat  | Meter # |
|-----------|------------|-------|-------|------------------|----------------------|----------------|-------|---------|
| 831128266 | 12:38 pm   | CA    |       |                  | 98 MADRONE AVE       | TRC7.2.20      | ROTEH |         |
| 831128270 | 12:42 pm   | CA    |       |                  | 109 MADRONE AVE      | TRC7.2.20      | ROTEH |         |
| 831128281 | 12:45 pm   | CA    |       |                  | 330 CLAREMONT BLVD   | TRC7.2.20      | ROTEH |         |
| 831128292 | 12:48 pm   | CA    |       |                  | 700 ULLOA ST         | TRC7.2.20      | ROTEH |         |
| 831128303 | 12:51 pm   | CA    |       |                  | 139 DORCHESTER WAY   | TRC7.2.20      | ROTEH |         |
| 831128314 | 12:57 pm   | CA    |       |                  | 269 GRANVILLE WAY    | TRC7.2.20      | ROTEH |         |
| 831128325 | 1:01 pm    | CA    |       |                  | 60 BALCETA AVE       | TRC7.2.20      | ROTEH |         |
| 831128336 | 1:06 pm    | CA    |       |                  | 35 IDORA AVE         | TRC7.2.20      | ROTEH |         |
| 831128340 | 1:06 pm    | CA    |       |                  | 33 IDORA AVE         | TRC7.2.20      | ROTEH |         |
| 831128351 | 2:39 pm    | CA    |       |                  | 699 LAGUNA HONDA BLV | TRC7.2.20      | ROTEH |         |
| 831128362 | 2:42 pm    | CA    |       | CAN NOT READ     | 60 WOODSIDE AVE      | TRC7.2.30B     | ROTEH |         |
| 831128373 | 3:08 pm    | CA    |       | UNABLE TO LOCATE | 2700 BRYANT ST       | VC22500I       | ROTEH |         |

20

SubTotal for: 8/29/2013

Issue Date: 8/30/2013

|           |          |    |  |  |                  |            |       |          |
|-----------|----------|----|--|--|------------------|------------|-------|----------|
| 831128384 | 11:30 am | CA |  |  | UNABLE TO LOCATE | TRC7.2.23B | ROTEH | 61306860 |
| 831128395 | 1:10 pm  | CA |  |  | UNABLE TO LOCATE | TRC7.2.23B | ROTEH | 61307110 |
| 831128406 | 1:15 pm  | CA |  |  | CAN NOT READ     | TRC7.2.20  | ROTEH |          |
| 831128410 | 1:16 pm  | CA |  |  | 56 LENOX WAY     | TRC7.2.20  | ROTEH |          |
| 831128421 | 1:19 pm  | CA |  |  | 126 LENOX WAY    | TRC7.2.20  | ROTEH |          |
| 831128432 | 1:20 pm  | CA |  |  | 157 LENOX WAY    | TRC7.2.20  | ROTEH |          |
| 831128443 | 1:22 pm  | CA |  |  | 153 LENOX WAY    | TRC7.2.20  | ROTEH |          |
| 831128454 | 1:28 pm  | CA |  |  | 109 LENOX WAY    | TRC7.2.20  | ROTEH |          |
| 831128465 | 1:30 pm  | CA |  |  | 160 WAWONA ST    | TRC7.2.20  | ROTEH |          |
| 831128476 | 1:31 pm  | CA |  |  | 199 WAWONA ST    | TRC7.2.20  | ROTEH |          |
| 831128480 | 1:33 pm  | CA |  |  | 198 WAWONA ST    | TRC7.2.20  | ROTEH |          |
| 831128491 | 2:59 pm  | CA |  |  | 115 WAWONA ST    | TRC7.2.20  | ROTEH |          |
| 831128502 | 3:14 pm  | CA |  |  | CAN NOT READ     | VC22500F   | ROTEH |          |
|           |          |    |  |  | 800 ROCKDALE DR  |            | ROTEH |          |
|           |          |    |  |  | 375 WOODSIDE AVE | TRC7.2.42  | ROTEH |          |

SubTotal for: 8/30/2013

13

# Citation Detail Report

Run Date: 09/24/2013  
Run Time: 12:31:55PM

| Ticket #  | Issue Date: | Issue Time | State | Plate | VIN              | Location             | Violation Code | Beat | Meter #  |
|-----------|-------------|------------|-------|-------|------------------|----------------------|----------------|------|----------|
| 831128524 | 8/31/2013   | 11:07 am   | CA    |       | UNABLE TO LOCATE | 711 PORTOLA DR       | TRC7.2.23B     | B702 | 61307110 |
| 831128535 |             | 12:44 pm   | CA    |       |                  | 114 WEST PORTAL AVE  | TRC7.2.23B     | B702 | 72501140 |
| 831128546 |             | 12:46 pm   | CA    |       |                  | 202 WEST PORTAL AVE  | TRC7.2.23B     | B702 | 72502020 |
| 831128550 |             | 12:48 pm   | CA    |       |                  | 242 WEST PORTAL AVE  | TRC7.2.23B     | B702 | 72502420 |
| 831128561 |             | 12:50 pm   | CA    |       |                  | 2716 14TH AVE        | TRC7.2.23B     | B702 | 11427160 |
| 831128572 |             | 12:52 pm   | CA    |       |                  | 310 WEST PORTAL AVE  | TRC7.2.23B     | B702 | 72503100 |
| 831128583 |             | 12:56 pm   | CA    |       |                  | 357 WEST PORTAL AVE  | TRC7.2.23B     | B702 | 72503570 |
| 831128594 |             | 12:56 pm   | CA    |       |                  | 357 WEST PORTAL AVE  | VC5204A        | B702 |          |
| 831128605 |             | 12:58 pm   | CA    |       |                  | 337 WEST PORTAL AVE  | TRC7.2.23B     | B702 | 72503370 |
| 831128616 |             | 1:05 pm    | CA    |       |                  | 215 WEST PORTAL AVE  | TRC7.2.23B     | B702 | 72502150 |
| 831128620 |             | 1:14 pm    | CA    |       |                  | 19 PARKLOT 807 ULLOA | TRC7.2.23B     | B702 | 92300190 |
| 831128631 |             | 1:23 pm    | CA    |       |                  | 753 PORTOLA DR       | TRC7.2.23B     | B702 | 61307530 |
| 831128642 |             | 1:25 pm    | CA    |       |                  | 721 PORTOLA DR       | TRC7.2.23B     | B702 | 61307210 |
| 831128653 |             | 1:27 pm    | CA    |       | COVERED          | 740 PORTOLA DR       | TRC7.2.23B     | B702 | 61307400 |
| 831128664 |             | 1:32 pm    | CA    |       |                  | 651 PORTOLA DR       | TRC7.2.23B     | B702 | 61306510 |
| 831128675 |             | 1:33 pm    | CA    |       |                  | 657 PORTOLA DR       | TRC7.2.23B     | B702 | 61306570 |
| 831128686 |             | 3:41 pm    | CA    |       | UNABLE TO LOCATE | 116 WEST PORTAL AVE  | TRC7.2.23B     | B702 | 72501160 |
| 831128690 |             | 4:47 pm    | AZ    |       |                  | 1075 MISSION ST      | TRC7.2.23A     | B702 | 56810750 |
| 831128701 |             | 4:51 pm    | CA    |       |                  | 1003 MISSION ST      | TRC7.2.23A     | B702 | 56810030 |
| 831128712 |             | 5:12 pm    | CA    |       | UNABLE TO LOCATE | 3 06TH ST            | TRC7.2.23A     | B702 | 20600030 |

20

SubTotal for: 8/31/2013

| Issue Date: | Issue Time | State | Plate | VIN | Location        | Violation Code | Beat  | Meter #  |
|-------------|------------|-------|-------|-----|-----------------|----------------|-------|----------|
| 9/2/2013    | 11:17 am   | CA    |       |     | 518 PACIFIC AVE | TRC7.2.23A     | B1045 | 60005180 |
|             | 11:18 am   | CA    |       |     | 522 PACIFIC AVE | TRC7.2.23A     | B1045 | 60005220 |
|             | 11:20 am   | CA    |       |     | 521 PACIFIC AVE | TRC7.2.23A     | B1045 | 60005210 |
|             | 11:21 am   | CA    |       |     | 523 PACIFIC AVE | TRC7.2.23A     | B1045 | 60005230 |
|             | 11:24 am   | CA    |       |     | 536 PACIFIC AVE | TRC7.2.23A     | B1045 | 60005360 |

# Citation Detail Report

Run L. 09/24/2013  
Run Time: 12:31:55PM

| Ticket #  | Issue Time | State | Plate | VIN              | Location         | Violation Code | Beat  | Meter #  |
|-----------|------------|-------|-------|------------------|------------------|----------------|-------|----------|
| 831128771 | 11:30 am   | CA    |       |                  | 715 PACIFIC AVE  | TRC7.2.23A     | B1045 | 60007150 |
| 831128782 | 11:34 am   | CA    |       |                  | 807 PACIFIC AVE  | TRC7.2.26      | B1045 | 60008070 |
| 831128793 | 11:42 am   | CA    |       |                  | 713 BROADWAY ST  | TRC7.2.23B     | B1045 | 32707130 |
| 831128804 | 11:46 am   | CA    |       |                  | 513 BROADWAY ST  | TRC7.2.23A     | B1045 | 32705130 |
| 831128815 | 11:50 am   | CA    |       | UNABLE TO LOCATE | 1021 KEARNY ST   | TRC7.2.23A     | B1045 | 52010210 |
| 831128826 | 11:50 am   | CA    |       | UNABLE TO LOCATE | 1021 KEARNY ST   | VC5200         | B1045 |          |
| 831128830 | 12:25 pm   | CA    |       |                  | 221 COLUMBUS AVE | TRC7.2.26      | B1045 | 36302210 |
| 831128841 | 12:27 pm   | CA    |       |                  | 213 COLUMBUS AVE | TRC7.2.23A     | B1045 | 36302130 |
| 831128852 | 12:29 pm   | CA    |       |                  | 201 COLUMBUS AVE | TRC7.2.26      | B1045 | 36302010 |
| 831128863 | 1:31 pm    | CA    |       |                  | 1051 KEARNY ST   | TRC7.2.35      | B1045 |          |
| 831128874 | 1:33 pm    | CA    |       |                  | 1026 KEARNY ST   | TRC7.2.23A     | B1045 | 52010260 |
| 831128885 | 1:37 pm    | CA    |       |                  | 526 PACIFIC AVE  | TRC7.2.26      | B1045 | 60005260 |
| 831128896 | 1:38 pm    | CA    |       | CAN NOT READ     | 533 PACIFIC AVE  | TRC7.2.23A     | B1045 | 60005330 |
| 831128900 | 1:50 pm    | CA    |       | CAN NOT READ     | 110 HYDE ST      | TRC7.2.26      | B1045 | 47201100 |
| 831128911 | 4:31 pm    | CA    |       |                  | 1010 POLK ST     | TRC7.2.23B     | B1045 | 61210100 |
| 831128922 | 4:33 pm    | CA    |       |                  | 23 CEDAR ST      | TRC7.2.23B     | B1045 | 35300230 |
| 831128933 | 5:04 pm    | CA    |       | UNABLE TO LOCATE | 306TH ST         | TRC7.2.23A     | B1045 | 20600030 |

SubTotal for: 9/2/2013

| Issue Date: | 9/3/2013 |
|-------------|----------|
| 831128944   | 11:22 am |
| 831128955   | 12:23 pm |
| 831128966   | 12:27 pm |
| 831128970   | 12:33 pm |
| 831128981   | 12:33 pm |
| 831128992   | 12:42 pm |
| 831129003   | 12:45 pm |
| 831129014   | 12:47 pm |
| 831129025   | 12:52 pm |
| 831129036   | 12:54 pm |

# Citation Detail Report

Run Date: 09/24/2013  
Run Time: 12:31:55PM

| Ticket #                      | Issue Time | State | Plate | VIN              | Location           | Violation Code | Beat  | Meter #  |
|-------------------------------|------------|-------|-------|------------------|--------------------|----------------|-------|----------|
| 831129040                     | 1:05 pm    | CA    |       | CAN NOT READ     | 219 WAWONA ST      | VC22502A       | ROT   |          |
| 831129051                     | 1:07 pm    | CA    |       | CAN NOT READ     | 185 MADRONE AVE    | TRC7.2.20      | ROT   |          |
| 831129062                     | 1:16 pm    | CA    |       |                  | 336 CLAREMONT BLVD | TRC7.2.20      | ROT   |          |
| 831129073                     | 1:21 pm    | CA    |       |                  | 700 ULLOA ST       | TRC7.2.20      | ROT   |          |
| <b>SubTotal for: 9/3/2013</b> |            |       |       |                  |                    |                |       |          |
| <b>Issue Date: 9/4/2013</b>   |            |       |       |                  |                    |                |       |          |
| 831129084                     | 9:39 am    | CA    |       |                  | 375 WOODSIDE AVE   | TRC7.2.42      | ROTEH |          |
| 831129095                     | 11:10 am   | CA    |       |                  | 525 DEWEY BLVD     | TRC7.2.20      | ROTEH |          |
| 831129106                     | 11:13 am   | CA    |       |                  | 139 LENOX WAY      | TRC7.2.20      | ROTEH |          |
| 831129110                     | 11:18 am   | CA    |       |                  | 4 WAWONA ST        | TRC7.2.20      | ROTEH |          |
| 831129121                     | 11:27 am   | CA    |       | CAN NOT READ     | 195 MADRONE AVE    | TRC7.2.20      | ROTEH |          |
| 831129132                     | 11:28 am   | CA    |       |                  | 193 MADRONE AVE    | TRC7.2.20      | ROTEH |          |
| 831129143                     | 11:29 am   | CA    |       |                  | 193 MADRONE AVE    | TRC7.2.20      | ROTEH |          |
| 831129154                     | 11:30 am   | CA    |       |                  | 121 MADRONE AVE    | TRC7.2.20      | ROTEH |          |
| 831129165                     | 11:37 am   | CA    |       |                  | 700 ULLOA ST       | TRC7.2.20      | ROTEH |          |
| 831129176                     | 11:38 am   | CA    |       |                  | 740 ULLOA ST       | TRC7.2.20      | ROTEH |          |
| 831129180                     | 11:39 am   | CA    |       |                  | 760 ULLOA ST       | TRC7.2.20      | ROTEH |          |
| 831129191                     | 11:56 am   | CA    |       | UNABLE TO LOCATE | 734 PORTOLA DR     | TRC7.2.23B     | ROTEH | 61307340 |
| 831129202                     | 12:23 pm   | CA    |       | UNABLE TO LOCATE | 711 PORTOLA DR     | TRC7.2.23B     | ROTEH | 61307110 |
| 831129213                     | 1:27 pm    | CA    |       |                  | 375 WOODSIDE AVE   | TRC7.2.42      | ROTEH |          |
| 831129224                     | 1:29 pm    | CA    |       | COVERED          | 375 WOODSIDE AVE   | TRC7.2.42      | ROTEH |          |
| 831129235                     | 1:32 pm    | CA    |       |                  | 375 WOODSIDE AVE   | TRC7.2.42      | ROTEH |          |
| 831129246                     | 1:38 pm    | CA    |       |                  | 8 ULLOA ST         | TRC7.2.20      | ROTEH |          |
| 831129250                     | 1:40 pm    | CA    |       |                  | 54 ULLOA ST        | TRC7.2.20      | ROTEH |          |
| 831129261                     | 1:42 pm    | CA    |       | CAN NOT READ     | 111 ULLOA ST       | TRC7.2.20      | ROTEH |          |
| 831129272                     | 3:30 pm    | CA    |       |                  | 785 07TH ST        | VC5204A        | ROTEH |          |

14

20

SubTotal for: 9/4/2013

Issue Date: 9/5/2013

100

# Citation Detail Report

Run Date: 09/24/2013  
Run Time: 12:31:55PM

| Ticket #                      | Issue Time | State | Plate | VIN              | Location         | Violation Code | Beat | Meter #  |
|-------------------------------|------------|-------|-------|------------------|------------------|----------------|------|----------|
| 831129283                     | 9:00 am    | CA    |       |                  | 14 BALCETA AVE   | VC5204A        | ROT  |          |
| 831129294                     | 9:03 am    | CA    |       | CAN NOT READ     | 84 HERNANDEZ AVE | VC22502A       | ROT  |          |
| 831129305                     | 9:08 am    | CA    |       | CAN NOT READ     | 78 IDORA AVE     | VC22502A       | ROT  |          |
| 831129316                     | 11:15 am   | CA    |       |                  | 2 BALCETA AVE    | TRC7.2.20      | ROT  |          |
| 831129320                     | 11:16 am   | CA    |       |                  | 60 BALCETA AVE   | TRC7.2.20      | ROT  |          |
| 831129331                     | 11:18 am   | CA    |       |                  | 40 HERNANDEZ AVE | TRC7.2.20      | ROT  |          |
| 831129342                     | 11:20 am   | CA    |       |                  | 70 HERNANDEZ AVE | TRC7.2.20      | ROT  |          |
| 831129353                     | 11:21 am   | CA    |       |                  | 90 HERNANDEZ AVE | TRC7.2.20      | ROT  |          |
| 831129364                     | 11:22 am   | CA    |       |                  | 27 HERNANDEZ AVE | TRC7.2.20      | ROT  |          |
| 831129375                     | 11:30 am   | CA    |       |                  | 16 IDORA AVE     | TRC7.2.20      | ROT  |          |
| 831129386                     | 11:31 am   | CA    |       | CAN NOT READ     | 58 IDORA AVE     | TRC7.2.20      | ROT  |          |
| 831129390                     | 12:19 pm   | CA    |       |                  | 106 LENOX WAY    | TRC7.2.20      | ROT  |          |
| 831129401                     | 12:24 pm   | CA    |       | CAN NOT READ     | 142 WAWONA ST    | TRC7.2.20      | ROT  |          |
| 831129412                     | 12:34 pm   | CA    |       |                  | 241 WAWONA ST    | TRC7.2.20      | ROT  |          |
| 831129423                     | 12:40 pm   | CA    |       |                  | 169 MADRONE AVE  | TRC7.2.20      | ROT  |          |
| 831129434                     | 12:42 pm   | CA    |       | COVERED          | 198 MADRONE AVE  | TRC7.2.20      | ROT  |          |
| 831129445                     | 12:46 pm   | CA    |       |                  | 751 ULLOA ST     | TRC7.2.20      | ROT  |          |
| 831129456                     | 12:48 pm   | CA    |       | CAN NOT READ     | 721 ULLOA ST     | TRC7.2.20      | ROT  |          |
| 831129460                     | 1:18 pm    | CA    |       |                  | 375 WOODSIDE AVE | TRC7.2.42      | ROT  | 61307100 |
| 831129471                     | 2:26 pm    | CA    |       |                  | 710 PORTOLA DR   | TRC7.2.23B     | ROT  | 61307120 |
| 831129482                     | 2:31 pm    | CA    |       | UNABLE TO LOCATE | 712 PORTOLA DR   | TRC7.2.23B     | ROT  |          |
| <b>SubTotal for: 9/5/2013</b> |            |       |       |                  |                  |                |      |          |
| <b>Issue Date: 9/6/2013</b>   |            |       |       |                  |                  |                |      |          |
| 831129493                     | 9:58 am    | CA    |       |                  | 59 MADRONE AVE   | TRC7.2.35      | ROT  |          |
| 831129504                     | 11:52 am   | CA    |       | CAN NOT READ     | 714 ULLOA ST     | TRC7.2.20      | ROT  |          |
| 831129515                     | 11:54 am   | CA    |       |                  | 745 ULLOA ST     | VC22502A       | ROT  |          |
| 831129526                     | 11:59 am   | CA    |       |                  | 116 LENOX WAY    | TRC7.2.20      | ROT  |          |
| 831129530                     | 12:01 pm   | CA    |       | CAN NOT READ     | 95 WAWONA ST     | TRC7.2.20      | ROT  |          |
| 831129541                     | 12:02 pm   | CA    |       |                  | 98 WAWONA ST     | TRC7.2.20      | ROT  |          |

# Citation Detail Report

Run Date: 09/24/2013  
Run Time: 12:31:55PM

| Ticket #  | Issue Time | State | Plate | VIN     | Location        | Violation Code | Beat | Meter # |
|-----------|------------|-------|-------|---------|-----------------|----------------|------|---------|
| 831129552 | 12:07 pm   | CA    |       | COVERED | 198 WAWONA ST   | TRC7.2.20      | ROT  |         |
| 831129563 | 12:09 pm   | CA    |       |         | 163 WAWONA ST   | TRC7.2.20      | ROT  |         |
| 831129574 | 12:19 pm   | CA    |       |         | 253 WAWONA ST   | TRC7.2.20      | ROT  |         |
| 831129585 | 12:23 pm   | CA    |       |         | 197 MADRONE AVE | TRC7.2.20      | ROT  |         |
| 831129596 | 12:25 pm   | CA    |       | COVERED | 138 MADRONE AVE | TRC7.2.20      | ROT  |         |
| 831129600 | 12:27 pm   | CA    |       |         | 160 MADRONE AVE | TRC7.2.20      | ROT  |         |
| 831129611 | 12:30 pm   | CA    |       |         | 59 MADRONE AVE  | TRC7.2.20      | ROT  |         |
| 831129622 | 12:34 pm   | CA    |       |         | 32 MADRONE AVE  | TRC7.2.20      | ROT  |         |
| 831129633 | 1:06 pm    | CA    |       |         | 20 WOODSIDE AVE | TRC7.2.30B     | ROT  |         |

SubTotal for: 9/6/2013

15

Issue Date: 9/10/2013 *TUESDAY*

|           |          |    |  |                  |                     |            |     |          |
|-----------|----------|----|--|------------------|---------------------|------------|-----|----------|
| 831129644 | 9:42 am  | CA |  |                  | 21 HERNANDEZ AVE    | VC22502A   | ROT |          |
| 831129655 | 10:09 am | CA |  |                  | 180 MADRONE AVE     | VC5200     | ROT |          |
| 831129666 | 12:19 pm | CA |  | COVERED          | 30 BALCETA AVE      | TRC7.2.20  | ROT |          |
| 831129670 | 12:20 pm | CA |  |                  | 98 BALCETA AVE      | TRC7.2.20  | ROT |          |
| 831129681 | 12:22 pm | CA |  |                  | 24 HERNANDEZ AVE    | TRC7.2.20  | ROT |          |
| 831129692 | 12:23 pm | CA |  | CAN NOT READ     | 17 HERNANDEZ AVE    | TRC7.2.20  | ROT |          |
| 831129703 | 12:25 pm | CA |  |                  | 89 IDORA AVE        | TRC7.2.20  | ROT |          |
| 831129714 | 12:28 pm | CA |  |                  | 136 ULLOA ST        | TRC7.2.20  | ROT |          |
| 831129725 | 12:40 pm | CA |  |                  | 108 WAWONA ST       | TRC7.2.20  | ROT |          |
| 831129736 | 12:44 pm | CA |  |                  | 159 WAWONA ST       | TRC7.2.20  | ROT |          |
| 831129740 | 12:46 pm | CA |  |                  | 163 LENOX WAY       | TRC7.2.20  | ROT |          |
| 831129751 | 1:23 pm  | CA |  |                  | 665 MYRA WAY        | VC22500F   | ROT |          |
| 831129762 | 1:52 pm  | CA |  | UNABLE TO LOCATE | 711 PORTOLA DR      | TRC7.2.23B | ROT | 61307110 |
| 831129773 | 2:53 pm  | CA |  |                  | 210 GOLDEN GATE AVE | TRC7.2.26  | ROT | 44202100 |
| 831129784 | 3:05 pm  | CA |  | UNABLE TO LOCATE | 339 GOLDEN GATE AVE | TRC7.2.26  | ROT | 44203300 |
| 831129795 | 3:06 pm  | CA |  | CAN NOT READ     | 221 TAYLOR ST       | TRC7.2.26  | ROT | 68102210 |
| 831129806 | 3:07 pm  | CA |  | CAN NOT READ     | 221 TAYLOR ST       | TRC7.2.23B | ROT | 68102210 |

SubTotal for: 9/10/2013

17



# Citation Detail Report

Run C 09/24/2013  
Run Time: 12:31:55PM

| Ticket #  | Issue Date: | IssueTime | State | Plate | VIN              | Location             | Violation Code | Beat | Meter #  |
|-----------|-------------|-----------|-------|-------|------------------|----------------------|----------------|------|----------|
| 831129810 | 9/11/2013   | 8:38 am   | CA    |       | CAN NOT READ     | 14 VASQUEZ AVE       | VC22502A       | ROT  |          |
| 831129821 |             | 9:06 am   | CA    |       |                  | 68 ALLSTON WAY       | VC5204A        | ROT  |          |
| 831129832 |             | 10:51 am  | CA    |       |                  | 3 VASQUEZ AVE        | TRC7.2.20      | ROT  |          |
| 831129843 |             | 10:53 am  | CA    |       |                  | 84 HERNANDEZ AVE     | TRC7.2.20      | ROT  |          |
| 831129854 |             | 10:53 am  | CA    |       |                  | 84 HERNANDEZ AVE     | TRC7.2.20      | ROT  |          |
| 831129865 |             | 11:03 am  | CA    |       |                  | 4 ULLOA ST           | TRC7.2.20      | ROT  |          |
| 831129876 |             | 11:10 am  | CA    |       |                  | 424 DEWEY BLVD       | TRC7.2.20      | ROT  |          |
| 831129880 |             | 11:24 am  | CA    |       |                  | 169 GRANVILLE WAY    | TRC7.2.20      | ROT  |          |
| 831129891 |             | 11:26 am  | CA    |       |                  | 194 GRANVILLE WAY    | TRC7.2.20      | ROT  |          |
| 831129902 |             | 11:27 am  | CA    |       |                  | 238 GRANVILLE WAY    | TRC7.2.20      | ROT  |          |
| 831129913 |             | 11:32 am  | CA    |       |                  | 700 ULLOA ST         | TRC7.2.20      | ROT  |          |
| 831129924 |             | 11:34 am  | CA    |       |                  | 785 ULLOA ST         | TRC7.2.20      | ROT  |          |
| 831129935 |             | 11:35 am  | CA    |       |                  | 663 ULLOA ST         | TRC7.2.20      | ROT  |          |
| 831129946 |             | 11:37 am  | CA    |       |                  | 123 DORCHESTER WAY   | TRC7.2.20      | ROT  |          |
| 831129950 |             | 11:41 am  | CA    |       |                  | 103 LENOX WAY        | TRC7.2.20      | ROT  |          |
| 831129961 |             | 11:42 am  | CA    |       |                  | 43 LENOX WAY         | TRC7.2.20      | ROT  |          |
| 831129972 |             | 11:44 am  | CA    |       |                  | 33 LENOX WAY         | TRC7.2.20      | ROT  |          |
| 831129983 |             | 11:48 am  | CA    |       |                  | 190 WAWONA ST        | TRC7.2.20      | ROT  |          |
| 831129994 |             | 11:51 am  | CA    |       |                  | 55 MADRONE AVE       | TRC7.2.20      | ROT  |          |
| 831130005 |             | 11:53 am  | CA    |       |                  | 190 MADRONE AVE      | TRC7.2.20      | ROT  |          |
| 832186014 |             | 12:56 pm  | CA    |       |                  | 22 WOODSIDE AVE      | TRC7.2.30B     | ROT  |          |
| 832186025 |             | 12:58 pm  | CA    |       |                  | 804 LAGUNA HONDA BLV | TRC7.2.20      | ROT  |          |
| 832186036 |             | 1:02 pm   | CA    |       |                  | 601 LAGUNA HONDA BLV | TRC7.2.20      | ROT  |          |
| 832186040 |             | 1:03 pm   | CA    |       |                  | 586 LAGUNA HONDA BLV | TRC7.2.20      | ROT  | 61306680 |
| 832186051 |             | 3:03 pm   | CA    |       | UNABLE TO LOCATE | 668 PORTOLA DR       | TRC7.2.23B     | ROT  | 61307110 |
| 832186062 |             | 3:34 pm   | CA    |       | UNABLE TO LOCATE | 711 PORTOLA DR       | TRC7.2.23B     | ROT  |          |

SubTotal for: 9/11/2013

# Citation Detail Report

Run Date: 09/24/2013  
Run Time: 12:31:55PM

| Ticket #                          | Issue Time         | State | Plate | VIN              | Location        | Violation Code | Beat | Meter #  |
|-----------------------------------|--------------------|-------|-------|------------------|-----------------|----------------|------|----------|
| 832186073                         | 9/12/2013 8:53 am  | CA    |       | CAN NOT READ     | 661 PANORAMA DR | TRC7.2.35      | ROT  |          |
| <b>SubTotal for: 9/12/2013 1</b>  |                    |       |       |                  |                 |                |      |          |
| 832186084                         | 9/13/2013 1:17 pm  | CA    |       | UNABLE TO LOCATE | 711 PORTOLA DR  | TRC7.2.23B     | ROT  | 61307110 |
| 832186095                         | 9/13/2013 1:20 pm  | CA    |       | CAN NOT READ     | 673 PORTOLA DR  | TRC7.2.23B     | ROT  | 61306730 |
| <b>SubTotal for: 9/13/2013 2</b>  |                    |       |       |                  |                 |                |      |          |
| 832186106                         | 9/17/2013 10:00 am | CA    |       | CAN NOT READ     | 12 MADRONE AVE  | VC22502A       | ROT  |          |
| 832186110                         | 9/17/2013 12:38 pm | CA    |       | UNABLE TO LOCATE | 711 PORTOLA DR  | TRC7.2.23B     | ROT  | 61307110 |
| 832186121                         | 9/17/2013 12:58 pm | CA    |       | CAN NOT READ     | 425 DEWEY BLVD  | TRC7.2.20      | ROT  |          |
| 832186132                         | 9/17/2013 1:00 pm  | CA    |       | CAN NOT READ     | 485 DEWEY BLVD  | TRC7.2.20      | ROT  |          |
| 832186143                         | 9/17/2013 1:04 pm  | CA    |       | CAN NOT READ     | 44 TARAVAL ST   | TRC7.2.20      | ROT  |          |
| 832186154                         | 9/17/2013 1:06 pm  | CA    |       | CAN NOT READ     | 49 TARAVAL ST   | TRC7.2.20      | ROT  |          |
| 832186165                         | 9/17/2013 1:09 pm  | CA    |       | CAN NOT READ     | 56 LENOX WAY    | TRC7.2.20      | ROT  |          |
| 832186176                         | 9/17/2013 1:16 pm  | CA    |       | CAN NOT READ     | 62 WAWONA ST    | TRC7.2.20      | ROT  |          |
| 832186180                         | 9/17/2013 1:17 pm  | CA    |       | CAN NOT READ     | 71 WAWONA ST    | TRC7.2.20      | ROT  |          |
| 832186191                         | 9/17/2013 1:20 pm  | CA    |       | CAN NOT READ     | 62 MADRONE AVE  | TRC7.2.20      | ROT  |          |
| 832186202                         | 9/17/2013 1:31 pm  | CA    |       | CAN NOT READ     | 33 IDORA AVE    | TRC7.2.20      | ROT  |          |
| 832186213                         | 9/17/2013 1:33 pm  | CA    |       | CAN NOT READ     | 10 WOODSIDE AVE | TRC7.2.30B     | ROT  |          |
| 832186224                         | 9/17/2013 1:34 pm  | CA    |       | CAN NOT READ     | 20 WOODSIDE AVE | TRC7.2.30B     | ROT  |          |
| 832186235                         | 9/17/2013 1:36 pm  | CA    |       | CAN NOT READ     | 40 WOODSIDE AVE | TRC7.2.30B     | ROT  |          |
| 832186246                         | 9/17/2013 3:10 pm  | CA    |       | UNABLE TO LOCATE | 688 PORTOLA DR  | TRC7.2.23B     | ROT  | 61306880 |
| <b>SubTotal for: 9/17/2013 15</b> |                    |       |       |                  |                 |                |      |          |
| 832186250                         | 9/18/2013 11:21 am | CA    |       |                  | 683 PORTOLA DR  | TRC7.2.23B     | ROT  | 61306830 |

**104**

# Citation Detail Report

Run Date: 09/24/2013  
Run Time: 12:31:55PM

| Ticket #                       | Issue Time | State | Plate | VIN              | Location             | Violation Code | Beat | Meter #  |
|--------------------------------|------------|-------|-------|------------------|----------------------|----------------|------|----------|
| 832186261                      | 11:59 am   | CA    |       |                  | 98 BALCETA AVE       | TRC7.2.20      | ROT  |          |
| 832186272                      | 12:01 pm   | CA    |       |                  | 20 HERNANDEZ AVE     | TRC7.2.20      | ROT  |          |
| 832186283                      | 12:06 pm   | CA    |       |                  | 20 IDORA AVE         | TRC7.2.20      | ROT  |          |
| 832186294                      | 12:08 pm   | CA    |       |                  | 30 IDORA AVE         | TRC7.2.20      | ROT  |          |
| 832186305                      | 12:09 pm   | CA    |       |                  | 62 IDORA AVE         | TRC7.2.20      | ROT  |          |
| 832186316                      | 12:36 pm   | CA    |       |                  | 424 DEWEY BLVD       | TRC7.2.20      | ROT  |          |
| 832186320                      | 12:36 pm   | CA    |       |                  | 424 DEWEY BLVD       | VC5204A        | ROT  |          |
| 832186331                      | 12:54 pm   | CA    |       |                  | 164 MADRONE AVE      | TRC7.2.20      | ROT  |          |
| 832186342                      | 12:58 pm   | CA    |       | CAN NOT READ     | 195 MADRONE AVE      | TRC7.2.20      | ROT  |          |
| 832186353                      | 1:03 pm    | CA    |       | CAN NOT READ     | 727 ULLOA ST         | TRC7.2.20      | ROT  |          |
| 832186364                      | 1:06 pm    | CA    |       |                  | 754 ULLOA ST         | TRC7.2.20      | ROT  |          |
| 832186375                      | 1:27 pm    | CA    |       |                  | 511 LAGUNA HONDA BLV | TRC7.2.20      | ROT  |          |
| 832186386                      | 1:28 pm    | CA    |       | CAN NOT READ     | 644 LAGUNA HONDA BLV | TRC7.2.20      | ROT  |          |
| 832186390                      | 1:33 pm    | CA    |       |                  | 663 PORTOLA DR       | TRC7.2.23B     | ROT  | 61306630 |
| 832186401                      | 1:36 pm    | CA    |       | UNABLE TO LOCATE | 669 PORTOLA DR       | TRC7.2.23B     | ROT  | 61306690 |
| 832186412                      | 3:21 pm    | CA    |       | UNABLE TO LOCATE | 220 EVELYN WAY       | VC22500B       | ROT  |          |
| <b>SubTotal for: 9/18/2013</b> |            |       |       |                  |                      |                |      |          |
| <b>Issue Date: 9/19/2013</b>   |            |       |       |                  |                      |                |      |          |
| 832186423                      | 9:18 am    | CA    |       |                  | 815 DIVISADERO ST    | TRC7.2.23B     | ROT  | 38408150 |
| 832186434                      | 9:24 am    | CA    |       |                  | 243 DIVISADERO ST    | TRC7.2.35      | ROT  |          |
| 832186445                      | 2:09 pm    | CA    |       | UNABLE TO LOCATE | 115 MONTGOMERY ST    | TRC7.2.23A     | ROT  | 57101150 |
| 832186456                      | 3:25 pm    | CA    |       | UNABLE TO LOCATE | 23 TAYLOR ST         | TRC7.2.23A     | ROT  | 68100230 |
| 832186460                      | 3:28 pm    | NV    |       |                  | 25 TAYLOR ST         | TRC7.2.23A     | ROT  | 68100250 |
| <b>SubTotal for: 9/19/2013</b> |            |       |       |                  |                      |                |      |          |
| <b>Issue Date: 9/20/2013</b>   |            |       |       |                  |                      |                |      |          |
| 832186471                      | 10:26 am   | CA    |       | CAN NOT READ     | 21 HERNANDEZ AVE     | VC22502A       | ROT  |          |
| 832186482                      | 12:10 pm   | CA    |       |                  | 659 PORTOLA DR       | TRC7.2.23B     | ROT  | 61306590 |
| 832186493                      | 12:36 pm   | CA    |       |                  | 2 BALCETA AVE        | TRC7.2.20      | ROT  |          |

WFO

# Citation Detail Report

Run Date: 09/24/2013  
Run Time: 12:31:56PM

| Ticket #                               | Issue Time          | State | Plate | VIN              | Location            | Violation Code | Beat | Meter #  |
|--|---------------------|-------|-------|------------------|---------------------|----------------|------|----------|
| 832186504                              | 12:40 pm            | CA    |       |                  | 17 HERNANDEZ AVE    | TRC7.2.20      | ROT  |          |
| 832186515                              | 12:42 pm            | CA    |       |                  | 43 IDORA AVE        | TRC7.2.20      | ROT  |          |
| 832186526                              | 12:44 pm            | CA    |       |                  | 3 ULLOA ST          | TRC7.2.20      | ROT  |          |
| 832186530                              | 12:50 pm            | CA    |       | COVERED          | 512 DEWEY BLVD      | TRC7.2.20      | ROT  | 54801930 |
| 832186541                              | 1:01 pm             | CA    |       |                  | 193 LENOX WAY       | TRC7.2.23B     | ROT  |          |
| 832186552                              | 1:04 pm             | CA    |       |                  | 65 LENOX WAY        | TRC7.2.20      | ROT  |          |
| 832186563                              | 1:05 pm             | CA    |       |                  | 51 LENOX WAY        | TRC7.2.20      | ROT  |          |
| 832186574                              | 3:10 pm             | CA    |       | UNABLE TO LOCATE | 669 PORTOLA DR      | TRC7.2.23B     | ROT  | 61306690 |
| 832186585                              | 3:13 pm             | CA    |       | UNABLE TO LOCATE | 745 PORTOLA DR      | TRC7.2.23B     | ROT  | 61307450 |
| Sub Total for: 9/20/2013 <i>PRISON</i> |                     |       |       |                  |                     |                |      |          |
| 12                                     |                     |       |       |                  |                     |                |      |          |
| Issue Date:                            | 9/21/2013 <i>CA</i> |       |       |                  |                     |                |      |          |
| 832186596                              | 12:43 pm            | CA    |       |                  | 195 LENOX WAY       | TRC7.2.23B     | B702 | 54801950 |
| 832186600                              | 12:46 pm            | CA    |       |                  | 8 WEST PORTAL AVE   | TRC7.2.23B     | B702 | 72500080 |
| 832186611                              | 12:46 pm            | CA    |       |                  | 8 WEST PORTAL AVE   | VC5204A        | B702 |          |
| 832186622                              | 12:47 pm            | CA    |       |                  | 14 WEST PORTAL AVE  | TRC7.2.23B     | B702 | 72500140 |
| 832186633                              | 12:52 pm            | CA    |       |                  | 118 WEST PORTAL AVE | TRC7.2.23B     | B702 | 72501180 |
| 832186644                              | 12:53 pm            | CA    |       |                  | 124 WEST PORTAL AVE | TRC7.2.23B     | B702 | 72501240 |
| 832186655                              | 12:55 pm            | CA    |       |                  | 140 WEST PORTAL AVE | TRC7.2.23B     | B702 | 72501400 |
| 832186666                              | 12:57 pm            | CA    |       |                  | 220 WEST PORTAL AVE | TRC7.2.23B     | B702 | 72502200 |
| 832186670                              | 1:01 pm             | CA    |       |                  | 352 WEST PORTAL AVE | TRC7.2.23B     | B702 | 72503520 |
| 832186681                              | 1:04 pm             | CA    |       | UNABLE TO LOCATE | 330 WEST PORTAL AVE | TRC7.2.23B     | B702 | 72503300 |
| 832186692                              | 1:10 pm             | CA    |       |                  | 41 WEST PORTAL AVE  | TRC7.2.23B     | B702 | 72500410 |
| 832186703                              | 1:12 pm             | CA    |       |                  | 11 WEST PORTAL AVE  | TRC7.2.23B     | B702 | 72500110 |
| 832186714                              | 1:21 pm             | CA    |       |                  | 743 PORTOLA DR      | TRC7.2.23B     | B702 | 61307430 |
| 832186725                              | 1:23 pm             | CA    |       |                  | 713 PORTOLA DR      | TRC7.2.23B     | B702 | 61307130 |
| 832186736                              | 1:24 pm             | CA    |       |                  | 728 PORTOLA DR      | TRC7.2.23B     | B702 | 61307280 |
| 832186740                              | 1:26 pm             | CA    |       |                  | 685 PORTOLA DR      | TRC7.2.23B     | B702 | 61306850 |
| 832186751                              | 1:28 pm             | CA    |       |                  | 672 PORTOLA DR      | TRC7.2.23B     | B702 | 61306720 |
| 832186762                              | 1:29 pm             | CA    |       |                  | 659 PORTOLA DR      | TRC7.2.23B     | B702 | 61306590 |

# Citation Detail Report

Run Date: 09/24/2013  
Run Time: 12:31:55PM

| Ticket #  | Issue Time | State | Plate | VIN              | Location       | Violation Code | Beat | Meter #  |
|-----------|------------|-------|-------|------------------|----------------|----------------|------|----------|
| 832186773 | 1:30 pm    | CA    |       |                  | 657 PORTOLA DR | TRC7.2.23B     | B702 | 61306570 |
| 832186784 | 1:31 pm    | CA    |       |                  | 651 PORTOLA DR | TRC7.2.23B     | B702 | 61306510 |
| 832186795 | 1:33 pm    | CA    |       |                  | 648 PORTOLA DR | TRC7.2.23B     | B702 | 61306480 |
| 832186806 | 3:23 pm    | CA    |       | UNABLE TO LOCATE | 711 PORTOLA DR | TRC7.2.23B     | B702 | 61307110 |
| 832186810 | 4:59 pm    | CA    |       | UNABLE TO LOCATE | 753 PORTOLA DR | TRC7.2.23B     | B702 | 61307530 |

SubTotal for: 9/21/2013 **5A5** 23

Total for **5A5** - D.W. 455

**107**

# Citation Detail Report

Run Date: 09/24/2013  
Run Time: 12:31:55PM

| Ticket #          | IssueTime | State | Plate | VIN | Location | Violation Code | Beat | Meter # |
|-------------------|-----------|-------|-------|-----|----------|----------------|------|---------|
| Total for SQUAD 1 |           |       |       |     |          |                |      |         |
| 455               |           |       |       |     |          |                |      |         |

108

# Citation Detail Report

Run E 09/24/2013  
Run Time: 12:31:55PM

| Ticket # | IssueTime | State | Plate | VIN | Location | Violation Code | Beat | Meter # |
|----------|-----------|-------|-------|-----|----------|----------------|------|---------|
|----------|-----------|-------|-------|-----|----------|----------------|------|---------|

Grand Total:

**109**

# FIELD ACTIVITY DETAIL BY BADGE

Issue From: 8/8/2013 12:00:00AM To: 9/25/2013 12:00:00AM

Badge Number From : Badge Number To:

Date: 02-SEP-2013  
 Squad: 1

Badge: Activity Date: 02-SEP-2013 Acting Supervisor:

| Squad | Shift | Beat  | Tow | Radio | Patrol              | Veh/Bike | Start Mile | End Mile |
|-------|-------|-------|-----|-------|---------------------|----------|------------|----------|
| 1     | 13    | B1045 | N   | 2060  | GENERAL ENFORCEMENT | 737      | 70563      | 705508   |

| Start Date  | Start Time  | End Date    | End Time    | Elapsed Hrs | Activity         |
|-------------|-------------|-------------|-------------|-------------|------------------|
| 02-SEP-2013 | 10:40:19 AM | 02-SEP-2013 | 10:40:31 AM | 0.00        | PATROL/TICKETING |
| 02-SEP-2013 | 10:40:32 AM | 02-SEP-2013 | 11:09:35 AM | 0.48        | TRAVEL           |
| 02-SEP-2013 | 11:09:35 AM | 02-SEP-2013 | 02:46:18 PM | 3.62        | PATROL/TICKETING |
| 02-SEP-2013 | 02:46:19 PM | 02-SEP-2013 | 04:20:28 PM | 1.57        | LUNCH/BREAK      |
| 02-SEP-2013 | 04:20:28 PM | 02-SEP-2013 | 05:11:22 PM | 0.85        | PATROL/TICKETING |
| 02-SEP-2013 | 05:11:22 PM | 02-SEP-2013 | 05:11:48 PM | 0.00        | SIGNING OFF      |

| Activity Summary                  | Hours        |
|-----------------------------------|--------------|
| LUNCH/BREAK                       | 1.57         |
| PATROL/TICKETING                  | 4.47         |
| SIGNING OFF                       | 0.00         |
| TRAVEL                            | 0.48         |
| <b>TOTAL HOURS FOR BADGE:</b>     | <b>6.52</b>  |
| <b>TOTAL CITATIONS FOR BADGE:</b> | <b>22.00</b> |
| <b>AVG ISSUANCE/HR BY PCO :</b>   | <b>3.38</b>  |



Date: 03-SEP-2013  
 Squad: 1

Badge: Activity Date: 03-SEP-2013 Acting Supervisor:

| Squad | Shift | Beat | Tow | Radio | Patrol                 | Veh/Bike | Start Mile | End Mile |
|-------|-------|------|-----|-------|------------------------|----------|------------|----------|
| 1     | 02    | ROT  | N   | 2060  | RESIDENTIAL<br>PARKING | 737      | 70583      | 70599    |

| Start Date  | Start Time  | End Date    | End Time    | Elapsed Hrs | Activity         |
|-------------|-------------|-------------|-------------|-------------|------------------|
| 03-SEP-2013 | 09:37:15 AM | 03-SEP-2013 | 09:38:14 AM | 0.02        | PATROL/TICKETING |
| 03-SEP-2013 | 09:38:14 AM | 03-SEP-2013 | 01:05:32 PM | 3.45        | CHALKING         |
| 03-SEP-2013 | 01:05:32 PM | 03-SEP-2013 | 03:40:44 PM | 2.58        | PATROL/TICKETING |
| 03-SEP-2013 | 03:40:45 PM | 03-SEP-2013 | 04:07:00 PM | 0.45        | TRAVEL           |
| 03-SEP-2013 | 04:07:00 PM | 03-SEP-2013 | 04:07:19 PM | 0.00        | SIGNING OFF      |

Activity Summary

CHALKING  
 PATROL/TICKETING  
 SIGNING OFF  
 TRAVEL

Hours

3.45  
 2.60  
 0.00  
 0.45  
 6.50  
 14.00  
 2.15

TOTAL HOURS FOR BADGE:  
 TOTAL CITATIONS FOR BADGE:  
 AVG ISSUANCE/HR BY PCO :

Date: 04-SEP-2013  
 Squad: 1

Badge: Activity Date: 04-SEP-2013 Acting Supervisor:

| Squad | Shift | Beat  | Tow | Radio | Patrol                 | Veh/Bike | Start Mile | End Mile |
|-------|-------|-------|-----|-------|------------------------|----------|------------|----------|
| 1     | 02    | ROTEH | N   | 2060  | RESIDENTIAL<br>PARKING | 737      | 0000       | 70599    |

| Start Date  | Start Time  | End Date    | End Time    | Elapsed Hrs | Activity         |
|-------------|-------------|-------------|-------------|-------------|------------------|
| 04-SEP-2013 | 08:04:12 AM | 04-SEP-2013 | 08:04:29 AM | 0.00        | PATROL/TICKETING |
| 04-SEP-2013 | 08:04:30 AM | 04-SEP-2013 | 08:11:57 AM | 0.12        | ROLL CALL        |
| 04-SEP-2013 | 08:11:57 AM | 04-SEP-2013 | 08:28:00 AM | 0.28        | MEETING W/SUP    |
| 04-SEP-2013 | 08:28:00 AM | 04-SEP-2013 | 08:32:29 AM | 0.07        | TRAVEL           |
| 04-SEP-2013 | 08:32:29 AM | 04-SEP-2013 | 08:34:46 AM | 0.03        | GAS / SERVICE    |
| 04-SEP-2013 | 08:34:46 AM | 04-SEP-2013 | 08:53:16 AM | 0.32        | TRAVEL           |
| 04-SEP-2013 | 08:53:16 AM | 04-SEP-2013 | 11:31:45 AM | 2.63        | CHALKING         |
| 04-SEP-2013 | 11:31:45 AM | 04-SEP-2013 | 02:11:22 PM | 2.67        | PATROL/TICKETING |
| 04-SEP-2013 | 02:11:23 PM | 04-SEP-2013 | 03:16:31 PM | 1.08        | LUNCH/BREAK      |
| 04-SEP-2013 | 03:16:32 PM | 04-SEP-2013 | 03:31:43 PM | 0.25        | PATROL/TICKETING |
| 04-SEP-2013 | 03:31:43 PM | 04-SEP-2013 | 03:49:55 PM | 0.30        | TRAVEL           |
| 04-SEP-2013 | 03:49:55 PM | 04-SEP-2013 | 03:50:11 PM | 0.02        | SIGNING OFF      |

| Activity Summary                  | Hours        |
|-----------------------------------|--------------|
| CHALKING                          | 2.63         |
| GAS / SERVICE                     | 0.03         |
| LUNCH/BREAK                       | 1.08         |
| MEETING W/SUP                     | 0.28         |
| PATROL/TICKETING                  | 2.92         |
| ROLL CALL                         | 0.12         |
| SIGNING OFF                       | 0.02         |
| TRAVEL                            | 0.68         |
| <b>TOTAL HOURS FOR BADGE:</b>     | <b>7.77</b>  |
| <b>TOTAL CITATIONS FOR BADGE:</b> | <b>20.00</b> |
| <b>AVG ISSUANCE/HR BY PCO :</b>   | <b>2.58</b>  |

Date: 05-SEP-2013

Squad: 1

Badge:

Activity Date: 05-SEP-2013

Acting Supervisor:

| Squad       | Shift       | Beat        | Tow         | Radio       | Patrol                 | Veh/Bike | Start Mile | End Mile |
|-------------|-------------|-------------|-------------|-------------|------------------------|----------|------------|----------|
| 1           | 02          | ROT         | N           | 2060        | RESIDENTIAL<br>PARKING | 760      | 000        | 700588   |
| Start Date  | Start Time  | End Date    | End Time    | Elapsed Hrs | Activity               |          |            |          |
| 05-SEP-2013 | 08:07:05 AM | 05-SEP-2013 | 08:07:26 AM | 0.00        | PATROL/TICKETING       |          |            |          |
| 05-SEP-2013 | 08:07:26 AM | 05-SEP-2013 | 08:22:35 AM | 0.25        | ROLL CALL              |          |            |          |
| 05-SEP-2013 | 08:22:35 AM | 05-SEP-2013 | 08:53:29 AM | 0.52        | TRAVEL                 |          |            |          |
| 05-SEP-2013 | 08:53:30 AM | 05-SEP-2013 | 12:51:53 PM | 3.97        | CHALKING               |          |            |          |
| 05-SEP-2013 | 12:51:53 PM | 05-SEP-2013 | 01:41:27 PM | 0.83        | PATROL/TICKETING       |          |            |          |
| 05-SEP-2013 | 01:41:28 PM | 05-SEP-2013 | 02:27:39 PM | 0.77        | LUNCH/BREAK            |          |            |          |
| 05-SEP-2013 | 02:27:39 PM | 05-SEP-2013 | 03:48:19 PM | 1.35        | PATROL/TICKETING       |          |            |          |
| 05-SEP-2013 | 03:48:19 PM | 05-SEP-2013 | 03:59:43 PM | 0.18        | TRAVEL                 |          |            |          |
| 05-SEP-2013 | 03:59:44 PM | 05-SEP-2013 | 04:00:01 PM | 0.02        | SIGNING OFF            |          |            |          |

Activity Summary

CHALKING  
LUNCH/BREAK  
PATROL/TICKETING  
ROLL CALL  
SIGNING OFF  
TRAVEL

Hours

3.97  
0.77  
2.18  
0.25  
0.02  
0.70  
7.88  
21.00  
2.66

TOTAL HOURS FOR BADGE:  
TOTAL CITATIONS FOR BADGE:  
AVG ISSUANCE/HR BY PCO :

Date: 06-SEP-2013  
 Squad: 1

Badge: Activity Date: 06-SEP-2013 Acting Supervisor:

| Squad       | Shift       | Beat        | Tow         | Radio       | Patrol                 | Veh/Bike | Start Mile | End Mile |
|-------------|-------------|-------------|-------------|-------------|------------------------|----------|------------|----------|
| 1           | 02          | ROT         | N           | 2060        | RESIDENTIAL<br>PARKING | 737      | 0000       | 70699    |
| Start Date  | Start Time  | End Date    | End Time    | Elapsed Hrs | Activity               |          |            |          |
| 06-SEP-2013 | 08:04:01 AM | 06-SEP-2013 | 08:04:16 AM | 0.00        | PATROL/TICKETING       |          |            |          |
| 06-SEP-2013 | 08:04:16 AM | 06-SEP-2013 | 08:33:35 AM | 0.48        | ROLL CALL              |          |            |          |
| 06-SEP-2013 | 08:33:35 AM | 06-SEP-2013 | 08:39:25 AM | 0.10        | TRAVEL                 |          |            |          |
| 06-SEP-2013 | 08:39:26 AM | 06-SEP-2013 | 08:57:47 AM | 0.30        | GAS / SERVICE          |          |            |          |
| 06-SEP-2013 | 08:57:47 AM | 06-SEP-2013 | 11:55:12 AM | 2.97        | CHALKING               |          |            |          |
| 06-SEP-2013 | 11:55:12 AM | 06-SEP-2013 | 02:26:46 PM | 2.52        | PATROL/TICKETING       |          |            |          |
| 06-SEP-2013 | 02:26:47 PM | 06-SEP-2013 | 05:19:20 PM | 2.88        | LUNCH/BREAK            |          |            |          |
| 06-SEP-2013 | 05:19:20 PM | 06-SEP-2013 | 05:19:51 PM | 0.00        | SIGNING OFF            |          |            |          |

| Activity Summary                  | Hours        |
|-----------------------------------|--------------|
| CHALKING                          | 2.97         |
| GAS / SERVICE                     | 0.30         |
| LUNCH/BREAK                       | 2.88         |
| PATROL/TICKETING                  | 2.52         |
| ROLL CALL                         | 0.48         |
| SIGNING OFF                       | 0.00         |
| TRAVEL                            | 0.10         |
| <b>TOTAL HOURS FOR BADGE:</b>     | <b>9.25</b>  |
| <b>TOTAL CITATIONS FOR BADGE:</b> | <b>15.00</b> |
| <b>AVG ISSUANCE/HR BY PCO :</b>   | <b>1.62</b>  |

Date: 08-AUG-2013  
Squad: 1

Badge: Activity Date: 08-AUG-2013 Acting Supervisor:

| Squad       | Shift       | Beat        | Tow         | Radio       | Patrol                 | Veh/Bike | Start Mile | End Mile |
|-------------|-------------|-------------|-------------|-------------|------------------------|----------|------------|----------|
| 1           | 02          | RT76        | N           | 2060        | RESIDENTIAL<br>PARKING | 737      | 70198      | 71088    |
| Start Date  | Start Time  | End Date    | End Time    | Elapsed Hrs | Activity               |          |            |          |
| 08-AUG-2013 | 08:53:51 AM | 08-AUG-2013 | 08:54:55 AM | 0.02        | PATROL/TICKETING       |          |            |          |
| 08-AUG-2013 | 08:54:55 AM | 08-AUG-2013 | 09:12:23 AM | 0.30        | TRAVEL                 |          |            |          |
| 08-AUG-2013 | 09:12:23 AM | 08-AUG-2013 | 12:04:30 PM | 2.87        | CHALKING               |          |            |          |
| 08-AUG-2013 | 12:04:31 PM | 08-AUG-2013 | 02:02:40 PM | 1.97        | PATROL/TICKETING       |          |            |          |
| 08-AUG-2013 | 02:02:40 PM | 08-AUG-2013 | 02:02:43 PM | 0.00        | CHALKING               |          |            |          |
| 08-AUG-2013 | 02:02:43 PM | 08-AUG-2013 | 03:09:35 PM | 1.12        | LUNCH/BREAK            |          |            |          |
| 08-AUG-2013 | 03:09:35 PM | 08-AUG-2013 | 03:26:48 PM | 0.28        | PATROL/TICKETING       |          |            |          |
| 08-AUG-2013 | 03:26:48 PM | 08-AUG-2013 | 03:59:15 PM | 0.55        | TRAVEL                 |          |            |          |
| 08-AUG-2013 | 03:59:16 PM | 08-AUG-2013 | 03:59:43 PM | 0.00        | SIGNING OFF            |          |            |          |

| Activity Summary                  | Hours        |
|-----------------------------------|--------------|
| CHALKING                          | 2.87         |
| LUNCH/BREAK                       | 1.12         |
| PATROL/TICKETING                  | 2.27         |
| SIGNING OFF                       | 0.00         |
| TRAVEL                            | 0.85         |
| <b>TOTAL HOURS FOR BADGE:</b>     | <b>7.10</b>  |
| <b>TOTAL CITATIONS FOR BADGE:</b> | <b>20.00</b> |
| <b>AVG ISSUANCE/HR BY PCO :</b>   | <b>2.82</b>  |

Date: 09-AUG-2013  
 Squad: 1

Acting Supervisor:

Activity Date: 09-AUG-2013

Badge:

| Squad       | Shift       | Beat        | Tow         | Radio       | Patrol                 | Veh/Bike | Start Mile | End Mile |
|-------------|-------------|-------------|-------------|-------------|------------------------|----------|------------|----------|
| 1           | 02          | RT76        | N           | 2060        | RESIDENTIAL<br>PARKING | 737      | 70229      | 70258    |
| Start Date  | Start Time  | End Date    | End Time    | Elapsed Hrs | Activity               |          |            |          |
| 09-AUG-2013 | 09:29:25 AM | 09-AUG-2013 | 09:46:38 AM | 0.28        | PATROL/TICKETING       |          |            |          |
| 09-AUG-2013 | 09:46:39 AM | 09-AUG-2013 | 12:00:11 PM | 2.23        | CHALKING               |          |            |          |
| 09-AUG-2013 | 12:00:11 PM | 09-AUG-2013 | 01:45:22 PM | 1.75        | PATROL/TICKETING       |          |            |          |
| 09-AUG-2013 | 01:45:22 PM | 09-AUG-2013 | 01:45:34 PM | 0.00        | TRAVEL                 |          |            |          |
| 09-AUG-2013 | 01:45:35 PM | 09-AUG-2013 | 01:59:53 PM | 0.23        | PATROL/TICKETING       |          |            |          |
| 09-AUG-2013 | 01:59:54 PM | 09-AUG-2013 | 03:00:35 PM | 1.02        | LUNCH/BREAK            |          |            |          |
| 09-AUG-2013 | 03:00:35 PM | 09-AUG-2013 | 03:19:47 PM | 0.32        | PATROL/TICKETING       |          |            |          |
| 09-AUG-2013 | 03:19:48 PM | 09-AUG-2013 | 03:50:38 PM | 0.52        | TRAVEL                 |          |            |          |
| 09-AUG-2013 | 03:50:38 PM | 09-AUG-2013 | 03:50:59 PM | 0.00        | SIGNING OFF            |          |            |          |

| Activity Summary                  | Hours        |
|-----------------------------------|--------------|
| CHALKING                          | 2.23         |
| LUNCH/BREAK                       | 1.02         |
| PATROL/TICKETING                  | 2.58         |
| SIGNING OFF                       | 0.00         |
| TRAVEL                            | 0.52         |
| <b>TOTAL HOURS FOR BADGE:</b>     | <b>6.35</b>  |
| <b>TOTAL CITATIONS FOR BADGE:</b> | <b>18.00</b> |
| <b>AVG ISSUANCE/HR BY PCO :</b>   | <b>2.83</b>  |

Date: 10-SEP-2013  
 Squad: 1

Badge: Activity Date: 10-SEP-2013 Acting Supervisor:

| Squad       | Shift       | Beat        | Tow         | Radio       | Patrol                 | Veh/Bike | Start Mile | End Mile |
|-------------|-------------|-------------|-------------|-------------|------------------------|----------|------------|----------|
| 1           | 02          | ROT         | N           | 2060        | RESIDENTIAL<br>PARKING | 737      | 0000       | 700415   |
| Start Date  | Start Time  | End Date    | End Time    | Elapsed Hrs | Activity               |          |            |          |
| 10-SEP-2013 | 08:10:10 AM | 10-SEP-2013 | 08:10:21 AM | 0.00        | PATROL/TICKETING       |          |            |          |
| 10-SEP-2013 | 08:10:21 AM | 10-SEP-2013 | 08:59:30 AM | 0.82        | ROLL CALL              |          |            |          |
| 10-SEP-2013 | 08:59:30 AM | 10-SEP-2013 | 09:05:04 AM | 0.10        | GAS / SERVICE          |          |            |          |
| 10-SEP-2013 | 09:05:04 AM | 10-SEP-2013 | 09:27:01 AM | 0.37        | TRAVEL                 |          |            |          |
| 10-SEP-2013 | 09:27:02 AM | 10-SEP-2013 | 12:07:32 PM | 2.67        | CHALKING               |          |            |          |
| 10-SEP-2013 | 12:07:32 PM | 10-SEP-2013 | 02:00:11 PM | 1.88        | PATROL/TICKETING       |          |            |          |
| 10-SEP-2013 | 02:00:11 PM | 10-SEP-2013 | 02:52:09 PM | 0.87        | LUNCH/BREAK            |          |            |          |
| 10-SEP-2013 | 02:52:10 PM | 10-SEP-2013 | 03:32:15 PM | 0.67        | PATROL/TICKETING       |          |            |          |
| 10-SEP-2013 | 03:32:16 PM | 10-SEP-2013 | 03:59:13 PM | 0.45        | TRAVEL                 |          |            |          |
| 10-SEP-2013 | 03:59:13 PM | 10-SEP-2013 | 03:59:51 PM | 0.00        | SIGNING OFF            |          |            |          |

Activity Summary

|                                   |              |
|-----------------------------------|--------------|
| CHALKING                          | 2.67         |
| GAS / SERVICE                     | 0.10         |
| LUNCH/BREAK                       | 0.87         |
| PATROL/TICKETING                  | 2.55         |
| ROLL CALL                         | 0.82         |
| SIGNING OFF                       | 0.00         |
| TRAVEL                            | 0.82         |
| <b>TOTAL HOURS FOR BADGE:</b>     | <b>7.82</b>  |
| <b>TOTAL CITATIONS FOR BADGE:</b> | <b>17.00</b> |
| <b>AVG ISSUANCE/HR BY PCO :</b>   | <b>2.17</b>  |

Date: 11-SEP-2013  
Squad: 1

Badge: Activity Date: 11-SEP-2013 Acting Supervisor:

| Squad       | Shift       | Beat        | Tow         | Radio       | Patrol                 | Veh/Bike | Start Mile | End Mile |
|-------------|-------------|-------------|-------------|-------------|------------------------|----------|------------|----------|
| 1           | 02          | ROT         | N           | 2060        | RESIDENTIAL<br>PARKING | 737      | 70756      | 70758    |
| Start Date  | Start Time  | End Date    | End Time    | Elapsed Hrs | Activity               |          |            |          |
| 11-SEP-2013 | 08:03:38 AM | 11-SEP-2013 | 08:03:50 AM | 0.00        | PATROL/TICKETING       |          |            |          |
| 11-SEP-2013 | 08:03:50 AM | 11-SEP-2013 | 08:12:43 AM | 0.15        | ROLL CALL              |          |            |          |
| 11-SEP-2013 | 08:12:44 AM | 11-SEP-2013 | 08:15:53 AM | 0.05        | TRAVEL                 |          |            |          |
| 11-SEP-2013 | 08:15:53 AM | 11-SEP-2013 | 08:20:54 AM | 0.08        | GAS / SERVICE          |          |            |          |
| 11-SEP-2013 | 08:20:55 AM | 11-SEP-2013 | 08:33:29 AM | 0.22        | TRAVEL                 |          |            |          |
| 11-SEP-2013 | 08:33:30 AM | 11-SEP-2013 | 11:48:54 AM | 3.25        | CHALKING               |          |            |          |
| 11-SEP-2013 | 11:48:55 AM | 11-SEP-2013 | 01:30:47 PM | 1.70        | PATROL/TICKETING       |          |            |          |
| 11-SEP-2013 | 01:30:48 PM | 11-SEP-2013 | 02:38:21 PM | 1.13        | LUNCH/BREAK            |          |            |          |
| 11-SEP-2013 | 02:38:21 PM | 11-SEP-2013 | 03:35:16 PM | 0.95        | PATROL/TICKETING       |          |            |          |
| 11-SEP-2013 | 03:35:16 PM | 11-SEP-2013 | 03:55:20 PM | 0.33        | TRAVEL                 |          |            |          |
| 11-SEP-2013 | 03:55:20 PM | 11-SEP-2013 | 03:55:38 PM | 0.00        | SIGNING OFF            |          |            |          |

| Activity Summary                  | Hours        |
|-----------------------------------|--------------|
| CHALKING                          | 3.25         |
| GAS / SERVICE                     | 0.08         |
| LUNCH/BREAK                       | 1.13         |
| PATROL/TICKETING                  | 2.65         |
| ROLL CALL                         | 0.15         |
| SIGNING OFF                       | 0.00         |
| TRAVEL                            | 0.60         |
| <b>TOTAL HOURS FOR BADGE:</b>     | <b>7.87</b>  |
| <b>TOTAL CITATIONS FOR BADGE:</b> | <b>26.00</b> |
| <b>AVG ISSUANCE/HR BY PCO :</b>   | <b>3.31</b>  |



Date: 12-SEP-2013  
 Squad: 1

Badge: Acting Supervisor:

Activity Date: 12-SEP-2013

| Squad | Shift | Beat | Tow | Radio | Patrol              | Veh/Bike | Start Mile | End Mile |
|-------|-------|------|-----|-------|---------------------|----------|------------|----------|
| 1     | 02    | ROT  | N   | 2060  | RESIDENTIAL PARKING | 737      | 0000       | 70078    |

| Start Date  | Start Time  | End Date    | End Time    | Elapsed Hrs | Activity         |
|-------------|-------------|-------------|-------------|-------------|------------------|
| 12-SEP-2013 | 08:05:41 AM | 12-SEP-2013 | 08:06:05 AM | 0.02        | PATROL/TICKETING |
| 12-SEP-2013 | 08:06:05 AM | 12-SEP-2013 | 08:52:12 AM | 0.77        | ROLL CALL        |
| 12-SEP-2013 | 08:52:12 AM | 12-SEP-2013 | 10:27:39 AM | 1.58        | CHALKING         |
| 12-SEP-2013 | 10:27:39 AM | 12-SEP-2013 | 10:39:11 AM | 0.20        | TRAVEL           |
| 12-SEP-2013 | 10:39:11 AM | 12-SEP-2013 | 10:39:37 AM | 0.00        | SIGNING OFF      |

Activity Summary

| Activity                          | Hours       |
|-----------------------------------|-------------|
| CHALKING                          | 1.58        |
| PATROL/TICKETING                  | 0.02        |
| ROLL CALL                         | 0.77        |
| SIGNING OFF                       | 0.00        |
| TRAVEL                            | 0.20        |
| <b>TOTAL HOURS FOR BADGE:</b>     | <b>2.57</b> |
| <b>TOTAL CITATIONS FOR BADGE:</b> | <b>1.00</b> |
| <b>AVG ISSUANCE/HR BY PCO :</b>   | <b>0.39</b> |

Date: 13-SEP-2013  
Squad: 1

Badge: Activity Date: 13-SEP-2013 Acting Supervisor:

| Squad       | Shift       | Beat        | Tow         | Radio       | Patrol                 | Veh/Bike | Start Mile | End Mile |
|-------------|-------------|-------------|-------------|-------------|------------------------|----------|------------|----------|
| 1           | 02          | ROT         | N           | 2060        | RESIDENTIAL<br>PARKING | 737      | 70810      | 70888    |
| Start Date  | Start Time  | End Date    | End Time    | Elapsed Hrs | Activity               |          |            |          |
| 13-SEP-2013 | 08:35:42 AM | 13-SEP-2013 | 08:35:58 AM | 0.00        | PATROL/TICKETING       |          |            |          |
| 13-SEP-2013 | 08:35:59 AM | 13-SEP-2013 | 09:25:41 AM | 0.83        | TRAVEL                 |          |            |          |
| 13-SEP-2013 | 09:25:41 AM | 13-SEP-2013 | 01:17:50 PM | 3.87        | CHALKING               |          |            |          |
| 13-SEP-2013 | 01:17:50 PM | 13-SEP-2013 | 02:22:40 PM | 1.08        | PATROL/TICKETING       |          |            |          |
| 13-SEP-2013 | 02:22:41 PM | 13-SEP-2013 | 03:26:14 PM | 1.07        | LUNCH/BREAK            |          |            |          |
| 13-SEP-2013 | 03:26:15 PM | 13-SEP-2013 | 04:01:03 PM | 0.58        | TRAVEL                 |          |            |          |
| 13-SEP-2013 | 04:01:04 PM | 13-SEP-2013 | 04:01:39 PM | 0.00        | SIGNING OFF            |          |            |          |

| Activity Summary                  | Hours       |
|-----------------------------------|-------------|
| CHALKING                          | 3.87        |
| LUNCH/BREAK                       | 1.07        |
| PATROL/TICKETING                  | 1.08        |
| SIGNING OFF                       | 0.00        |
| TRAVEL                            | 1.42        |
| <b>TOTAL HOURS FOR BADGE:</b>     | <b>7.43</b> |
| <b>TOTAL CITATIONS FOR BADGE:</b> | <b>2.00</b> |
| <b>AVG ISSUANCE/HR BY PCO :</b>   | <b>0.27</b> |

Date: 14-SEP-2013  
 Squad: 1

Badge: Activity Date: 14-SEP-2013 Acting Supervisor:

| Squad | Shift | Beat  | Tow | Radio | Patrol              | Veh/Bike | Start Mile | End Mile |
|-------|-------|-------|-----|-------|---------------------|----------|------------|----------|
| 1     | 13    | B7025 | N   | 2060  | GENERAL ENFORCEMENT | 737      | 70834      | 70851    |

| Start Date  | Start Time  | End Date    | End Time    | Elapsed Hrs | Activity         |
|-------------|-------------|-------------|-------------|-------------|------------------|
| 14-SEP-2013 | 09:36:55 AM | 14-SEP-2013 | 09:37:16 AM | 0.02        | PATROL/TICKETING |
| 14-SEP-2013 | 09:37:17 AM | 14-SEP-2013 | 09:45:53 AM | 0.13        | ROLL CALL        |
| 14-SEP-2013 | 09:45:53 AM | 14-SEP-2013 | 05:15:09 PM | 7.50        | TRAVEL           |
| 14-SEP-2013 | 05:15:09 PM | 14-SEP-2013 | 05:15:37 PM | 0.00        | SIGNING OFF      |

| Activity Summary                  | Hours       |
|-----------------------------------|-------------|
| PATROL/TICKETING                  | 0.02        |
| ROLL CALL                         | 0.13        |
| SIGNING OFF                       | 0.00        |
| TRAVEL                            | 7.50        |
| <b>TOTAL HOURS FOR BADGE:</b>     | <b>7.65</b> |
| <b>TOTAL CITATIONS FOR BADGE:</b> | <b>0.00</b> |
| <b>AVG ISSUANCE/HR BY PCO :</b>   | <b>0.00</b> |

121

Date: 16-AUG-2013  
 Squad: 1

Badge: Activity Date: 16-AUG-2013 Acting Supervisor:

| Squad | Shift | Beat | Tow | Radio | Patrol                 | Veh/Bike | Start Mile | End Mile |
|-------|-------|------|-----|-------|------------------------|----------|------------|----------|
| 1     | 02    | ROT  | N   | 2060  | RESIDENTIAL<br>PARKING | 748      | 64617      |          |

| Start Date  | Start Time  | End Date    | End Time    | Elapsed Hrs | Activity         |
|-------------|-------------|-------------|-------------|-------------|------------------|
| 16-AUG-2013 | 08:25:34 AM | 16-AUG-2013 | 08:25:58 AM | 0.00        | PATROL/TICKETING |
| 16-AUG-2013 | 08:25:58 AM | 16-AUG-2013 | 09:07:51 AM | 0.70        | TRAVEL           |
| 16-AUG-2013 | 09:07:51 AM | 16-AUG-2013 | 11:22:38 AM | 0.02        | CHALKING         |
| 16-AUG-2013 | 11:21:29 AM | 16-AUG-2013 | 12:47:33 PM | 1.42        | PATROL/TICKETING |
| 16-AUG-2013 | 11:22:38 AM | 16-AUG-2013 | 01:59:41 PM | 1.20        | CHALKING         |
| 16-AUG-2013 | 12:47:33 PM | 16-AUG-2013 | 03:41:14 PM | 1.70        | LUNCH/BREAK      |
| 16-AUG-2013 | 01:59:41 PM | 16-AUG-2013 | 03:56:51 PM | 0.25        | PATROL/TICKETING |
| 16-AUG-2013 | 03:41:14 PM | 16-AUG-2013 | 03:57:18 PM | 0.02        | TRAVEL           |
| 16-AUG-2013 | 03:56:52 PM | 16-AUG-2013 |             |             | SIGNING OFF      |

| Activity Summary                  | Hours       |
|-----------------------------------|-------------|
| CHALKING                          | 1.42        |
| LUNCH/BREAK                       | 1.20        |
| PATROL/TICKETING                  | 1.72        |
| SIGNING OFF                       | 0.02        |
| TRAVEL                            | 0.95        |
| <b>TOTAL HOURS FOR BADGE:</b>     | <b>5.30</b> |
| <b>TOTAL CITATIONS FOR BADGE:</b> | <b>1.00</b> |
| <b>AVG ISSUANCE/HR BY PCO :</b>   | <b>0.19</b> |

Date: 17-AUG-2013  
 Squad: 1

Activity Date: 17-AUG-2013 Acting Supervisor:

Badge:

| Squad       | Shift       | Beat        | Tow         | Radio       | Patrol              | Veh/Bike | Start Mile | End Mile |
|-------------|-------------|-------------|-------------|-------------|---------------------|----------|------------|----------|
| 1           | 13          | B205        | N           | 2060        | GENERAL ENFORCEMENT | 748      | 64665      | 64684    |
| Start Date  | Start Time  | End Date    | End Time    | Elapsed Hrs | Activity            |          |            |          |
| 17-AUG-2013 | 09:55:03 AM | 17-AUG-2013 | 09:55:24 AM | 0.00        | PATROL/TICKETING    |          |            |          |
| 17-AUG-2013 | 09:55:24 AM | 17-AUG-2013 | 11:18:17 AM | 1.38        | TRAVEL              |          |            |          |
| 17-AUG-2013 | 11:18:18 AM | 17-AUG-2013 | 02:29:24 PM | 3.18        | PATROL/TICKETING    |          |            |          |
| 17-AUG-2013 | 02:29:24 PM | 17-AUG-2013 | 03:34:22 PM | 1.08        | LUNCH/BREAK         |          |            |          |
| 17-AUG-2013 | 03:34:22 PM | 17-AUG-2013 | 05:17:23 PM | 1.72        | PATROL/TICKETING    |          |            |          |
| 17-AUG-2013 | 05:17:23 PM | 17-AUG-2013 | 05:17:40 PM | 0.00        | SIGNING OFF         |          |            |          |

| Activity Summary                  | Hours        |
|-----------------------------------|--------------|
| LUNCH/BREAK                       | 1.08         |
| PATROL/TICKETING                  | 4.90         |
| SIGNING OFF                       | 0.00         |
| TRAVEL                            | 1.38         |
| <b>TOTAL HOURS FOR BADGE:</b>     | <b>7.37</b>  |
| <b>TOTAL CITATIONS FOR BADGE:</b> | <b>28.00</b> |
| <b>AVG ISSUANCE/HR BY PCO :</b>   | <b>3.80</b>  |

123

Date: 17-SEP-2013  
 Squad: 1

Badge: Activity Date: 17-SEP-2013 Acting Supervisor:

| Squad       | Shift       | Beat        | Tow         | Radio       | Patrol                 | Veh/Bike | Start Mile | End Mile |
|-------------|-------------|-------------|-------------|-------------|------------------------|----------|------------|----------|
| 1           | 02          | ROT         | N           | 2060        | RESIDENTIAL<br>PARKING | 737      | 70859      | 70890    |
| Start Date  | Start Time  | End Date    | End Time    | Elapsed Hrs | Activity               |          |            |          |
| 17-SEP-2013 | 09:06:00 AM | 17-SEP-2013 | 09:06:14 AM | 0.00        | PATROL/TICKETING       |          |            |          |
| 17-SEP-2013 | 09:06:14 AM | 17-SEP-2013 | 09:22:09 AM | 0.27        | TRAVEL                 |          |            |          |
| 17-SEP-2013 | 09:22:09 AM | 17-SEP-2013 | 12:36:56 PM | 3.23        | CHALKING               |          |            |          |
| 17-SEP-2013 | 12:36:56 PM | 17-SEP-2013 | 12:45:43 PM | 0.15        | PATROL/TICKETING       |          |            |          |
| 17-SEP-2013 | 12:45:43 PM | 17-SEP-2013 | 12:50:37 PM | 0.08        | GAS / SERVICE          |          |            |          |
| 17-SEP-2013 | 12:50:37 PM | 17-SEP-2013 | 02:01:31 PM | 1.18        | PATROL/TICKETING       |          |            |          |
| 17-SEP-2013 | 02:01:32 PM | 17-SEP-2013 | 03:03:24 PM | 1.03        | LUNCH/BREAK            |          |            |          |
| 17-SEP-2013 | 03:03:24 PM | 17-SEP-2013 | 04:01:15 PM | 0.97        | PATROL/TICKETING       |          |            |          |
| 17-SEP-2013 | 04:01:15 PM | 17-SEP-2013 | 04:01:29 PM | 0.00        | SIGNING OFF            |          |            |          |

| Activity Summary                  | Hours        |
|-----------------------------------|--------------|
| CHALKING                          | 3.23         |
| GAS / SERVICE                     | 0.08         |
| LUNCH/BREAK                       | 1.03         |
| PATROL/TICKETING                  | 2.30         |
| SIGNING OFF                       | 0.00         |
| TRAVEL                            | 0.27         |
| <b>TOTAL HOURS FOR BADGE:</b>     | <b>6.92</b>  |
| <b>TOTAL CITATIONS FOR BADGE:</b> | <b>15.00</b> |
| <b>AVG ISSUANCE/HR BY PCO :</b>   | <b>2.17</b>  |

Date: 18-SEP-2013  
Squad: 1

Badge: Activity Date: 18-SEP-2013 Acting Supervisor:

| Squad       | Shift       | Beat        | Tow         | Radio       | Patrol                 | Veh/Bike | Start Mile | End Mile |
|-------------|-------------|-------------|-------------|-------------|------------------------|----------|------------|----------|
| 1           | 02          | ROT         | N           | 2060        | RESIDENTIAL<br>PARKING | 737      | 70892      | 70918    |
| Start Date  | Start Time  | End Date    | End Time    | Elapsed Hrs | Activity               |          |            |          |
| 18-SEP-2013 | 08:31:11 AM | 18-SEP-2013 | 08:31:27 AM | 0.00        | PATROL/TICKETING       |          |            |          |
| 18-SEP-2013 | 08:31:28 AM | 18-SEP-2013 | 08:57:04 AM | 0.43        | TRAVEL                 |          |            |          |
| 18-SEP-2013 | 08:57:05 AM | 18-SEP-2013 | 08:57:08 AM | 0.00        | DETAIL                 |          |            |          |
| 18-SEP-2013 | 08:57:08 AM | 18-SEP-2013 | 11:56:08 AM | 2.98        | CHALKING               |          |            |          |
| 18-SEP-2013 | 11:56:08 AM | 18-SEP-2013 | 01:30:58 PM | 1.57        | PATROL/TICKETING       |          |            |          |
| 18-SEP-2013 | 01:30:58 PM | 18-SEP-2013 | 03:21:25 PM | 1.85        | LUNCH/BREAK            |          |            |          |
| 18-SEP-2013 | 03:21:25 PM | 18-SEP-2013 | 03:44:53 PM | 0.38        | TRAVEL                 |          |            |          |
| 18-SEP-2013 | 03:44:54 PM | 18-SEP-2013 | 03:57:58 PM | 0.22        | GAS / SERVICE          |          |            |          |
| 18-SEP-2013 | 03:57:59 PM | 18-SEP-2013 | 03:58:16 PM | 0.02        | SIGNING OFF            |          |            |          |

Activity Summary

|                                   |              |
|-----------------------------------|--------------|
| CHALKING                          | 2.98         |
| DETAIL                            | 0.00         |
| GAS / SERVICE                     | 0.22         |
| LUNCH/BREAK                       | 1.85         |
| PATROL/TICKETING                  | 1.57         |
| SIGNING OFF                       | 0.02         |
| TRAVEL                            | 0.82         |
| <b>TOTAL HOURS FOR BADGE:</b>     | <b>7.45</b>  |
| <b>TOTAL CITATIONS FOR BADGE:</b> | <b>17.00</b> |
| <b>AVG ISSUANCE/HR BY PCO :</b>   | <b>2.28</b>  |

125

Date: 19-SEP-2013  
 Squad: 1

Acting Supervisor:

Activity Date: 19-SEP-2013

Badge:

| Squad | Shift | Beat | Tow | Radio | Patrol                 | Veh/Bike | Start Mile | End Mile |
|-------|-------|------|-----|-------|------------------------|----------|------------|----------|
| 1     | 02    | ROT  | N   | 2060  | RESIDENTIAL<br>PARKING | 737      | 708000     | 709041   |

| Start Date  | Start Time  | End Date    | End Time    | Elapsed Hrs | Activity         |
|-------------|-------------|-------------|-------------|-------------|------------------|
| 19-SEP-2013 | 08:09:32 AM | 19-SEP-2013 | 08:09:57 AM | 0.00        | PATROL/TICKETING |
| 19-SEP-2013 | 08:09:57 AM | 19-SEP-2013 | 08:21:06 AM | 0.20        | ROLL CALL        |
| 19-SEP-2013 | 08:21:07 AM | 19-SEP-2013 | 08:23:03 AM | 0.03        | GAS / SERVICE    |
| 19-SEP-2013 | 08:23:04 AM | 19-SEP-2013 | 08:39:26 AM | 0.27        | TRAVEL           |
| 19-SEP-2013 | 08:39:26 AM | 19-SEP-2013 | 11:03:19 AM | 2.40        | CHALKING         |
| 19-SEP-2013 | 11:03:19 AM | 19-SEP-2013 | 11:05:10 AM | 0.03        | TRAINING         |
| 19-SEP-2013 | 11:05:10 AM | 19-SEP-2013 | 01:26:33 PM | 2.35        | DETAIL           |
| 19-SEP-2013 | 01:26:33 PM | 19-SEP-2013 | 02:09:40 PM | 0.72        | PATROL/TICKETING |
| 19-SEP-2013 | 02:09:40 PM | 19-SEP-2013 | 03:10:24 PM | 1.02        | LUNCH/BREAK      |
| 19-SEP-2013 | 03:10:25 PM | 19-SEP-2013 | 03:26:15 PM | 0.27        | PATROL/TICKETING |
| 19-SEP-2013 | 03:26:16 PM | 19-SEP-2013 | 03:59:56 PM | 0.55        | TRAVEL           |
| 19-SEP-2013 | 03:59:56 PM | 19-SEP-2013 | 04:00:32 PM | 0.02        | SIGNING OFF      |

| Activity Summary                  | Hours       |
|-----------------------------------|-------------|
| CHALKING                          | 2.40        |
| DETAIL                            | 2.35        |
| GAS / SERVICE                     | 0.03        |
| LUNCH/BREAK                       | 1.02        |
| PATROL/TICKETING                  | 0.98        |
| ROLL CALL                         | 0.20        |
| SIGNING OFF                       | 0.02        |
| TRAINING                          | 0.03        |
| TRAVEL                            | 0.82        |
| <b>TOTAL HOURS FOR BADGE:</b>     | <b>7.85</b> |
| <b>TOTAL CITATIONS FOR BADGE:</b> | <b>5.00</b> |
| <b>AVG ISSUANCE/HR BY PCO :</b>   | <b>0.64</b> |



Date: 20-AUG-2013  
Squad: 1

Acting Supervisor:

Activity Date: 20-AUG-2013

Badge:

| Squad       | Shift       | Beat        | Tow         | Radio       | Patrol              | Veh/Bike | Start Mile | End Mile |
|-------------|-------------|-------------|-------------|-------------|---------------------|----------|------------|----------|
| 1           | 02          | ROTEH       | N           | 2060        | RESIDENTIAL PARKING | 786      | 64701      | 64725    |
| Start Date  | Start Time  | End Date    | End Time    | Elapsed Hrs | Activity            |          |            |          |
| 20-AUG-2013 | 08:06:38 AM | 20-AUG-2013 | 08:06:51 AM | 0.00        | PATROL/TICKETING    |          |            |          |
| 20-AUG-2013 | 08:06:52 AM | 20-AUG-2013 | 08:20:55 AM | 0.23        | ROLL CALL           |          |            |          |
| 20-AUG-2013 | 08:20:56 AM | 20-AUG-2013 | 08:42:22 AM | 0.37        | MEETING W/SUP       |          |            |          |
| 20-AUG-2013 | 08:42:23 AM | 20-AUG-2013 | 09:34:53 AM | 0.87        | TRAVEL              |          |            |          |
| 20-AUG-2013 | 09:34:53 AM | 20-AUG-2013 | 11:37:05 AM | 2.05        | CHALKING            |          |            |          |
| 20-AUG-2013 | 11:37:05 AM | 20-AUG-2013 | 01:30:37 PM | 1.88        | PATROL/TICKETING    |          |            |          |
| 20-AUG-2013 | 01:30:37 PM | 20-AUG-2013 | 02:36:30 PM | 1.10        | LUNCH/BREAK         |          |            |          |
| 20-AUG-2013 | 02:36:30 PM | 20-AUG-2013 | 03:10:33 PM | 0.57        | PATROL/TICKETING    |          |            |          |
| 20-AUG-2013 | 03:10:34 PM | 20-AUG-2013 | 03:19:43 PM | 0.15        | TRAVEL              |          |            |          |
| 20-AUG-2013 | 03:19:43 PM | 20-AUG-2013 | 03:25:21 PM | 0.10        | GAS / SERVICE       |          |            |          |
| 20-AUG-2013 | 03:25:21 PM | 20-AUG-2013 | 03:44:45 PM | 0.32        | PATROL/TICKETING    |          |            |          |
| 20-AUG-2013 | 03:44:47 PM | 20-AUG-2013 | 04:00:52 PM | 0.27        | TRAVEL              |          |            |          |
| 20-AUG-2013 | 04:00:53 PM | 20-AUG-2013 | 04:01:07 PM | 0.02        | SIGNING OFF         |          |            |          |

Hours

|                                   |              |
|-----------------------------------|--------------|
| CHALKING                          | 2.05         |
| GAS / SERVICE                     | 0.10         |
| LUNCH/BREAK                       | 1.10         |
| MEETING W/SUP                     | 0.37         |
| PATROL/TICKETING                  | 2.77         |
| ROLL CALL                         | 0.23         |
| SIGNING OFF                       | 0.02         |
| TRAVEL                            | 1.28         |
| <b>TOTAL HOURS FOR BADGE:</b>     | <b>7.92</b>  |
| <b>TOTAL CITATIONS FOR BADGE:</b> | <b>18.00</b> |
| <b>AVG ISSUANCE/HR BY PCO :</b>   | <b>2.27</b>  |

Activity Summary

|                  |
|------------------|
| CHALKING         |
| GAS / SERVICE    |
| LUNCH/BREAK      |
| MEETING W/SUP    |
| PATROL/TICKETING |
| ROLL CALL        |
| SIGNING OFF      |
| TRAVEL           |

TOTAL HOURS FOR BADGE:  
TOTAL CITATIONS FOR BADGE:  
AVG ISSUANCE/HR BY PCO :

Date: 20-SEP-2013  
 Squad: 1

Badge: -- Activity Date: 20-SEP-2013 Acting Supervisor:

| Squad       | Shift       | Beat        | Tow         | Radio       | Patrol                 | Veh/Bike | Start Mile | End Mile |
|-------------|-------------|-------------|-------------|-------------|------------------------|----------|------------|----------|
| 1           | 02          | ROT         | N           | 2060        | RESIDENTIAL<br>PARKING | 780      | 0000       | 70982    |
| Start Date  | Start Time  | End Date    | End Time    | Elapsed Hrs | Activity               |          |            |          |
| 20-SEP-2013 | 08:06:21 AM | 20-SEP-2013 | 08:06:48 AM | 0.00        | PATROL/TICKETING       |          |            |          |
| 20-SEP-2013 | 08:06:48 AM | 20-SEP-2013 | 08:24:43 AM | 0.30        | ROLL CALL              |          |            |          |
| 20-SEP-2013 | 08:24:43 AM | 20-SEP-2013 | 09:22:09 AM | 0.97        | MEETING W/SUP          |          |            |          |
| 20-SEP-2013 | 09:22:09 AM | 20-SEP-2013 | 10:06:16 AM | 0.73        | TRAVEL                 |          |            |          |
| 20-SEP-2013 | 10:06:16 AM | 20-SEP-2013 | 12:17:40 PM | 2.18        | CHALKING               |          |            |          |
| 20-SEP-2013 | 12:17:40 PM | 20-SEP-2013 | 01:28:53 PM | 1.18        | PATROL/TICKETING       |          |            |          |
| 20-SEP-2013 | 01:28:53 PM | 20-SEP-2013 | 02:58:46 PM | 1.50        | LUNCH/BREAK            |          |            |          |
| 20-SEP-2013 | 02:58:46 PM | 20-SEP-2013 | 03:57:51 PM | 0.98        | PATROL/TICKETING       |          |            |          |
| 20-SEP-2013 | 03:57:51 PM | 20-SEP-2013 | 03:58:14 PM | 0.02        | SIGNING OFF            |          |            |          |

| Activity Summary                  | Hours        |
|-----------------------------------|--------------|
| CHALKING                          | 2.18         |
| LUNCH/BREAK                       | 1.50         |
| MEETING W/SUP                     | 0.97         |
| PATROL/TICKETING                  | 2.17         |
| ROLL CALL                         | 0.30         |
| SIGNING OFF                       | 0.02         |
| TRAVEL                            | 0.73         |
| <b>TOTAL HOURS FOR BADGE:</b>     | <b>7.87</b>  |
| <b>TOTAL CITATIONS FOR BADGE:</b> | <b>12.00</b> |
| <b>AVG ISSUANCE/HR BY PCO :</b>   | <b>1.53</b>  |

128



Date: 21-SEP-2013  
 Squad: 1

Badge: Activity Date: 21-SEP-2013 Acting Supervisor:

| Squad       | Shift       | Beat        | Tow         | Radio       | Patrol              | Veh/Bike | Start Mile | End Mile |
|-------------|-------------|-------------|-------------|-------------|---------------------|----------|------------|----------|
| 1           | 13          | B702        | N           | 2060        | GENERAL ENFORCEMENT | 760      | 70987      | 70999    |
| Start Date  | Start Time  | End Date    | End Time    | Elapsed Hrs | Activity            |          |            |          |
| 21-SEP-2013 | 10:29:33 AM | 21-SEP-2013 | 10:31:35 AM | 0.03        | PATROL/TICKETING    |          |            |          |
| 21-SEP-2013 | 10:31:35 AM | 21-SEP-2013 | 11:07:14 AM | 0.60        | TRAVEL              |          |            |          |
| 21-SEP-2013 | 11:07:14 AM | 21-SEP-2013 | 01:54:07 PM | 2.78        | PATROL/TICKETING    |          |            |          |
| 21-SEP-2013 | 01:54:07 PM | 21-SEP-2013 | 03:23:05 PM | 1.48        | LUNCH/BREAK         |          |            |          |
| 21-SEP-2013 | 03:23:06 PM | 21-SEP-2013 | 04:59:27 PM | 1.60        | PATROL/TICKETING    |          |            |          |
| 21-SEP-2013 | 04:59:27 PM | 21-SEP-2013 | 05:04:15 PM | 0.08        | TRAVEL              |          |            |          |
| 21-SEP-2013 | 05:04:15 PM | 21-SEP-2013 | 05:04:47 PM | 0.00        | SIGNING OFF         |          |            |          |

| Activity Summary                  | Hours        |
|-----------------------------------|--------------|
| LUNCH/BREAK                       | 1.48         |
| PATROL/TICKETING                  | 4.42         |
| SIGNING OFF                       | 0.00         |
| TRAVEL                            | 0.68         |
| <b>TOTAL HOURS FOR BADGE:</b>     | <b>6.58</b>  |
| <b>TOTAL CITATIONS FOR BADGE:</b> | <b>23.00</b> |
| <b>AVG ISSUANCE/HR BY PCO :</b>   | <b>3.49</b>  |

Date: 22-AUG-2013  
 Squad: 1

Badge: Activity Date: 22-AUG-2013 Acting Supervisor:

| Squad       | Shift       | Beat        | Tow         | Radio       | Patrol                 | Veh/Bike | Start Mile | End Mile |
|-------------|-------------|-------------|-------------|-------------|------------------------|----------|------------|----------|
| 1           | 02          | ROTEH       | N           | 2060        | RESIDENTIAL<br>PARKING | 737      | 70280      | 70301    |
| Start Date  | Start Time  | End Date    | End Time    | Elapsed Hrs | Activity               |          |            |          |
| 22-AUG-2013 | 08:06:35 AM | 22-AUG-2013 | 08:07:05 AM | 0.02        | PATROL/TICKETING       |          |            |          |
| 22-AUG-2013 | 08:07:05 AM | 22-AUG-2013 | 08:16:14 AM | 0.15        | ROLL CALL              |          |            |          |
| 22-AUG-2013 | 08:16:15 AM | 22-AUG-2013 | 08:56:02 AM | 0.67        | TRAVEL                 |          |            |          |
| 22-AUG-2013 | 08:56:03 AM | 22-AUG-2013 | 08:58:58 AM | 0.03        | GAS / SERVICE          |          |            |          |
| 22-AUG-2013 | 08:58:58 AM | 22-AUG-2013 | 09:15:17 AM | 0.28        | TRAVEL                 |          |            |          |
| 22-AUG-2013 | 09:15:17 AM | 22-AUG-2013 | 01:00:24 PM | 3.75        | CHALKING               |          |            |          |
| 22-AUG-2013 | 01:00:24 PM | 22-AUG-2013 | 02:00:20 PM | 1.00        | LUNCH/BREAK            |          |            |          |
| 22-AUG-2013 | 02:00:20 PM | 22-AUG-2013 | 03:26:45 PM | 1.43        | PATROL/TICKETING       |          |            |          |
| 22-AUG-2013 | 03:26:46 PM | 22-AUG-2013 | 03:59:58 PM | 0.55        | TRAVEL                 |          |            |          |
| 22-AUG-2013 | 03:59:58 PM | 22-AUG-2013 | 04:00:24 PM | 0.02        | SIGNING OFF            |          |            |          |

Activity Summary

|                                   |              |
|-----------------------------------|--------------|
| CHALKING                          | 3.75         |
| GAS / SERVICE                     | 0.03         |
| LUNCH/BREAK                       | 1.00         |
| PATROL/TICKETING                  | 1.45         |
| ROLL CALL                         | 0.15         |
| SIGNING OFF                       | 0.02         |
| TRAVEL                            | 1.50         |
| <b>TOTAL HOURS FOR BADGE:</b>     | <b>7.90</b>  |
| <b>TOTAL CITATIONS FOR BADGE:</b> | <b>23.00</b> |
| <b>AVG ISSUANCE/HR BY PCO :</b>   | <b>2.91</b>  |

131

Date: 23-AUG-2013  
Squad: 1

Acting Supervisor:

Activity Date: 23-AUG-2013

Badge:

| Squad | Shift | Beat  | Tow | Radio | Patrol                 | Veh/Bike | Start Mile | End Mile |
|-------|-------|-------|-----|-------|------------------------|----------|------------|----------|
| 1     | 02    | ROTEH | N   | 2060  | RESIDENTIAL<br>PARKING | 737      | 0000       |          |

| Start Date  | Start Time  | End Date    | End Time    | Elapsed Hrs | Activity         |
|-------------|-------------|-------------|-------------|-------------|------------------|
| 23-AUG-2013 | 08:06:16 AM | 23-AUG-2013 | 08:06:30 AM | 0.00        | PATROL/TICKETING |
| 23-AUG-2013 | 08:06:31 AM | 23-AUG-2013 | 08:53:09 AM | 0.78        | ROLL CALL        |
| 23-AUG-2013 | 08:53:10 AM | 23-AUG-2013 | 08:53:25 AM | 0.00        | TRAVEL           |
| 23-AUG-2013 | 08:53:26 AM | 23-AUG-2013 | 11:22:35 AM | 2.48        | CHALKING         |
| 23-AUG-2013 | 11:22:35 AM | 23-AUG-2013 | 01:09:03 PM | 1.78        | PATROL/TICKETING |
| 23-AUG-2013 | 01:09:04 PM | 23-AUG-2013 | 02:11:40 PM | 1.03        | LUNCH/BREAK      |
| 23-AUG-2013 | 02:11:41 PM | 23-AUG-2013 | 03:25:12 PM | 0.73        | PATROL/TICKETING |
| 23-AUG-2013 | 02:41:40 PM | 23-AUG-2013 | 04:04:53 PM | 0.65        | PATROL/TICKETING |
| 23-AUG-2013 | 03:25:12 PM | 23-AUG-2013 | 04:04:53 PM | 0.65        | TRAVEL           |
| 23-AUG-2013 | 04:04:53 PM | 23-AUG-2013 | 04:05:13 PM | 0.02        | SIGNING OFF      |

Activity Summary

| Activity                          | Hours       |
|-----------------------------------|-------------|
| CHALKING                          | 2.48        |
| LUNCH/BREAK                       | 1.03        |
| PATROL/TICKETING                  | 2.52        |
| ROLL CALL                         | 0.78        |
| SIGNING OFF                       | 0.02        |
| TRAVEL                            | 0.65        |
| <b>TOTAL HOURS FOR BADGE:</b>     | <b>7.48</b> |
| <b>TOTAL CITATIONS FOR BADGE:</b> | <b>5.00</b> |
| <b>AVG ISSUANCE/HR BY PCO :</b>   | <b>0.67</b> |

TOTAL HOURS FOR BADGE:  
TOTAL CITATIONS FOR BADGE:  
AVG ISSUANCE/HR BY PCO :

Date: 24-AUG-2013  
 Squad: 1

Acting Supervisor:

Activity Date: 24-AUG-2013

Badge:

| Squad | Shift | Beat | Tow | Radio | Patrol              | Veh/Bike | Start Mile | End Mile |
|-------|-------|------|-----|-------|---------------------|----------|------------|----------|
| 1     | 13    | B206 | N   | 2060  | GENERAL ENFORCEMENT | 737      | 70354      | 70453    |

| Start Date  | Start Time  | End Date    | End Time    | Elapsed Hrs | Activity         |
|-------------|-------------|-------------|-------------|-------------|------------------|
| 24-AUG-2013 | 10:21:16 AM | 24-AUG-2013 | 10:22:09 AM | 0.02        | PATROL/TICKETING |
| 24-AUG-2013 | 10:22:10 AM | 24-AUG-2013 | 11:03:26 AM | 0.68        | ROLL CALL        |
| 24-AUG-2013 | 11:03:26 AM | 24-AUG-2013 | 03:03:24 PM | 4.00        | PATROL/TICKETING |
| 24-AUG-2013 | 03:03:25 PM | 24-AUG-2013 | 04:08:11 PM | 1.08        | LUNCH/BREAK      |
| 24-AUG-2013 | 04:08:11 PM | 24-AUG-2013 | 05:34:19 PM | 1.43        | PATROL/TICKETING |
| 24-AUG-2013 | 05:34:20 PM | 24-AUG-2013 | 05:34:45 PM | 0.00        | SIGNING OFF      |

**Activity Summary**

| Activity                          | Hours       |
|-----------------------------------|-------------|
| LUNCH/BREAK                       | 1.08        |
| PATROL/TICKETING                  | 5.45        |
| ROLL CALL                         | 0.68        |
| SIGNING OFF                       | 0.00        |
| <b>TOTAL HOURS FOR BADGE:</b>     | <b>7.22</b> |
| <b>TOTAL CITATIONS FOR BADGE:</b> | <b>5.00</b> |
| <b>AVG ISSUANCE/HR BY PCO :</b>   | <b>0.69</b> |

Date: 27-AUG-2013  
 Squad: 1

Badge: Activity Date: 27-AUG-2013 Acting Supervisor:

| Squad | Shift | Beat  | Tow | Radio | Patrol                 | Veh/Bike | Start Mile | End Mile |
|-------|-------|-------|-----|-------|------------------------|----------|------------|----------|
| 1     | 02    | ROTEH | N   | 2060  | RESIDENTIAL<br>PARKING | 737      | 70379      | 70415    |

| Start Date  | Start Time  | End Date    | End Time    | Elapsed Hrs | Activity         |
|-------------|-------------|-------------|-------------|-------------|------------------|
| 27-AUG-2013 | 10:00:29 AM | 27-AUG-2013 | 10:00:45 AM | 0.00        | PATROL/TICKETING |
| 27-AUG-2013 | 10:00:45 AM | 27-AUG-2013 | 10:22:07 AM | 0.37        | TRAVEL           |
| 27-AUG-2013 | 10:22:08 AM | 27-AUG-2013 | 10:22:12 AM | 0.00        | PATROL/TICKETING |
| 27-AUG-2013 | 10:22:12 AM | 27-AUG-2013 | 01:11:49 PM | 2.82        | CHALKING         |
| 27-AUG-2013 | 01:11:49 PM | 27-AUG-2013 | 03:50:33 PM | 2.65        | PATROL/TICKETING |
| 27-AUG-2013 | 03:50:34 PM | 27-AUG-2013 | 03:50:56 PM | 0.00        | SIGNING OFF      |

| Activity Summary                  | Hours       |
|-----------------------------------|-------------|
| CHALKING                          | 2.82        |
| PATROL/TICKETING                  | 2.65        |
| SIGNING OFF                       | 0.00        |
| TRAVEL                            | 0.37        |
| <b>TOTAL HOURS FOR BADGE:</b>     | <b>5.83</b> |
| <b>TOTAL CITATIONS FOR BADGE:</b> | <b>6.00</b> |
| <b>AVG ISSUANCE/HR BY PCO :</b>   | <b>1.03</b> |



Date: 28-AUG-2013  
Squad: 1

Acting Supervisor:

Activity Date: 28-AUG-2013

Badge:

| Squad       | Shift       | Beat        | Tow         | Radio       | Patrol                 | Veh/Bike | Start Mile | End Mile |
|-------------|-------------|-------------|-------------|-------------|------------------------|----------|------------|----------|
| 1           | 02          | ROTEH       | N           | 2060        | RESIDENTIAL<br>PARKING | 737      | .0000      | 70449    |
| Start Date  | Start Time  | End Date    | End Time    | Elapsed Hrs | Activity               |          |            |          |
| 28-AUG-2013 | 08:08:59 AM | 28-AUG-2013 | 08:09:22 AM | 0.02        | PATROL/TICKETING       |          |            |          |
| 28-AUG-2013 | 08:09:22 AM | 28-AUG-2013 | 08:23:08 AM | 0.23        | ROLL CALL              |          |            |          |
| 28-AUG-2013 | 08:23:09 AM | 28-AUG-2013 | 09:17:06 AM | 0.90        | TRAVEL                 |          |            |          |
| 28-AUG-2013 | 09:17:07 AM | 28-AUG-2013 | 12:06:00 PM | 2.82        | CHALKING               |          |            |          |
| 28-AUG-2013 | 12:06:01 PM | 28-AUG-2013 | 01:03:00 PM | 0.95        | PATROL/TICKETING       |          |            |          |
| 28-AUG-2013 | 01:03:00 PM | 28-AUG-2013 | 01:40:06 PM | 0.62        | CHALKING               |          |            |          |
| 28-AUG-2013 | 01:40:06 PM | 28-AUG-2013 | 03:04:10 PM | 1.40        | LUNCH/BREAK            |          |            |          |
| 28-AUG-2013 | 03:04:10 PM | 28-AUG-2013 | 03:54:02 PM | 0.83        | PATROL/TICKETING       |          |            |          |
| 28-AUG-2013 | 03:54:02 PM | 28-AUG-2013 | 03:54:19 PM | 0.00        | SIGNING OFF            |          |            |          |

Activity Summary

|                                   |              |
|-----------------------------------|--------------|
| CHALKING                          | 3.43         |
| LUNCH/BREAK                       | 1.40         |
| PATROL/TICKETING                  | 1.80         |
| ROLL CALL                         | 0.23         |
| SIGNING OFF                       | 0.00         |
| TRAVEL                            | 0.90         |
| <b>TOTAL HOURS FOR BADGE:</b>     | <b>7.77</b>  |
| <b>TOTAL CITATIONS FOR BADGE:</b> | <b>16.00</b> |
| <b>AVG ISSUANCE/HR BY PCO :</b>   | <b>2.06</b>  |

135

Date: 29-AUG-2013  
 Squad: 1

Badge: Activity Date: 29-AUG-2013 Acting Supervisor:

| Squad       | Shift       | Beat        | Tow         | Radio       | Patrol                 | Veh/Bike | Start Mile | End Mile |
|-------------|-------------|-------------|-------------|-------------|------------------------|----------|------------|----------|
| 1           | 02          | ROTEH       | N           | 2060        | RESIDENTIAL<br>PARKING | 737      | 70480      | 70499    |
| Start Date  | Start Time  | End Date    | End Time    | Elapsed Hrs | Activity               |          |            |          |
| 29-AUG-2013 | 08:38:31 AM | 29-AUG-2013 | 08:48:28 AM | 0.17        | PATROL/TICKETING       |          |            |          |
| 29-AUG-2013 | 08:48:28 AM | 29-AUG-2013 | 09:26:56 AM | 0.63        | TRAVEL                 |          |            |          |
| 29-AUG-2013 | 09:26:56 AM | 29-AUG-2013 | 12:05:49 PM | 2.65        | CHALKING               |          |            |          |
| 29-AUG-2013 | 12:05:50 PM | 29-AUG-2013 | 01:15:02 PM | 1.17        | PATROL/TICKETING       |          |            |          |
| 29-AUG-2013 | 01:15:03 PM | 29-AUG-2013 | 02:17:43 PM | 1.03        | LUNCH/BREAK            |          |            |          |
| 29-AUG-2013 | 02:17:43 PM | 29-AUG-2013 | 03:09:08 PM | 0.87        | PATROL/TICKETING       |          |            |          |
| 29-AUG-2013 | 03:09:09 PM | 29-AUG-2013 | 03:56:28 PM | 0.78        | TRAVEL                 |          |            |          |
| 29-AUG-2013 | 03:56:29 PM | 29-AUG-2013 | 03:56:52 PM | 0.00        | SIGNING OFF            |          |            |          |

| Activity Summary                  | Hours        |
|-----------------------------------|--------------|
| CHALKING                          | 2.65         |
| LUNCH/BREAK                       | 1.03         |
| PATROL/TICKETING                  | 2.20         |
| SIGNING OFF                       | 0.00         |
| TRAVEL                            | 1.42         |
| <b>TOTAL HOURS FOR BADGE:</b>     | <b>7.30</b>  |
| <b>TOTAL CITATIONS FOR BADGE:</b> | <b>20.00</b> |
| <b>AVG ISSUANCE/HR BY PCO :</b>   | <b>2.74</b>  |

Date: 30-AUG-2013  
 Squad: 1

Badge: Activity Date: 30-AUG-2013 Acting Supervisor:

| Squad       | Shift       | Beat        | Tow         | Radio       | Patrol                 | Veh/Bike | Start Mile | End Mile |
|-------------|-------------|-------------|-------------|-------------|------------------------|----------|------------|----------|
| 1           | 02          | ROTEH       | N           | 2060        | RESIDENTIAL<br>PARKING | 737      | 70489      | 70499    |
| Start Date  | Start Time  | End Date    | End Time    | Elapsed Hrs | Activity               |          |            |          |
| 30-AUG-2013 | 09:46:07 AM | 30-AUG-2013 | 09:46:38 AM | 0.00        | PATROL/TICKETING       |          |            |          |
| 30-AUG-2013 | 09:46:38 AM | 30-AUG-2013 | 10:26:48 AM | 0.67        | TRAVEL                 |          |            |          |
| 30-AUG-2013 | 10:26:49 AM | 30-AUG-2013 | 01:39:56 PM | 3.22        | CHALKING               |          |            |          |
| 30-AUG-2013 | 01:39:56 PM | 30-AUG-2013 | 02:48:38 PM | 1.15        | LUNCH/BREAK            |          |            |          |
| 30-AUG-2013 | 02:48:38 PM | 30-AUG-2013 | 03:17:56 PM | 0.48        | PATROL/TICKETING       |          |            |          |
| 30-AUG-2013 | 03:17:57 PM | 30-AUG-2013 | 03:56:56 PM | 0.65        | TRAVEL                 |          |            |          |
| 30-AUG-2013 | 03:56:57 PM | 30-AUG-2013 | 03:57:17 PM | 0.02        | SIGNING OFF            |          |            |          |

| Activity Summary                  | Hours        |
|-----------------------------------|--------------|
| CHALKING                          | 3.22         |
| LUNCH/BREAK                       | 1.15         |
| PATROL/TICKETING                  | 0.48         |
| SIGNING OFF                       | 0.02         |
| TRAVEL                            | 1.32         |
| <b>TOTAL HOURS FOR BADGE:</b>     | <b>6.18</b>  |
| <b>TOTAL CITATIONS FOR BADGE:</b> | <b>13.00</b> |
| <b>AVG ISSUANCE/HR BY PCO :</b>   | <b>2.10</b>  |

Date: 31-AUG-2013  
 Squad: 1

Badge: Activity Date: 31-AUG-2013 Acting Supervisor:

| Squad       | Shift       | Beat        | Tow         | Radio       | Patrol              | Veh/Bike | Start Mile | End Mile |
|-------------|-------------|-------------|-------------|-------------|---------------------|----------|------------|----------|
| 1           | 13          | B702        | N           | 2060        | GENERAL ENFORCEMENT | 737      | 70519      | 705700   |
| Start Date  | Start Time  | End Date    | End Time    | Elapsed Hrs | Activity            |          |            |          |
| 31-AUG-2013 | 10:00:40 AM | 31-AUG-2013 | 10:01:21 AM | 0.02        | PATROL/TICKETING    |          |            |          |
| 31-AUG-2013 | 10:01:22 AM | 31-AUG-2013 | 10:43:52 AM | 0.70        | TRAVEL              |          |            |          |
| 31-AUG-2013 | 10:43:53 AM | 31-AUG-2013 | 02:20:00 PM | 3.62        | PATROL/TICKETING    |          |            |          |
| 31-AUG-2013 | 02:20:00 PM | 31-AUG-2013 | 03:34:29 PM | 1.23        | LUNCH/BREAK         |          |            |          |
| 31-AUG-2013 | 03:34:29 PM | 31-AUG-2013 | 05:12:51 PM | 1.63        | PATROL/TICKETING    |          |            |          |
| 31-AUG-2013 | 05:12:51 PM | 31-AUG-2013 | 05:13:14 PM | 0.02        | SIGNING OFF         |          |            |          |

| Activity Summary                  | Hours        |
|-----------------------------------|--------------|
| LUNCH/BREAK                       | 1.23         |
| PATROL/TICKETING                  | 5.27         |
| SIGNING OFF                       | 0.02         |
| TRAVEL                            | 0.70         |
| <b>TOTAL HOURS FOR BADGE:</b>     | <b>7.22</b>  |
| <b>TOTAL CITATIONS FOR BADGE:</b> | <b>20.00</b> |
| <b>AVG ISSUANCE/HR BY PCO :</b>   | <b>2.77</b>  |

138

| Issue Date: | 8/8/2013 |    |              |                             |            |      |          |  |  |
|-------------|----------|----|--------------|-----------------------------|------------|------|----------|--|--|
| 830386480   | 9:31 am  | CA | CAN NOT READ | 78 IDORA AVE                | VC22502A   | RT76 | 61306780 |  |  |
| 830386491   | 9:49 am  | CA |              | 678 PORTOLA DR              | TRC7.2.23B | RT76 | 61306600 |  |  |
| 830386502   | 9:51 am  | CA |              | 660 PORTOLA DR              | TRC7.2.23B | RT76 | 61306530 |  |  |
| 830386513   | 9:52 am  | CA |              | 653 PORTOLA DR              | TRC7.2.23B | RT76 | 61306560 |  |  |
| 830386524   | 9:55 am  | CA |              | 656 PORTOLA DR              | TRC7.2.23B | RT76 | 61306680 |  |  |
| 830386535   | 9:56 am  | CA |              | 668 PORTOLA DR              | TRC7.2.23B | RT76 | 61306850 |  |  |
| 830386546   | 9:58 am  | CA |              | 685 PORTOLA DR              | TRC7.2.23B | RT76 |          |  |  |
| 830386550   | 10:45 am | CA |              | 1179 FULTON ST <sup>3</sup> | TRC7.2.35  | RT76 |          |  |  |
| 830386561   | 11:58 am | CA | CAN NOT READ | 74 IDORA AVE                | VC22502A   | RT76 |          |  |  |
| 830386572   | 12:00 pm | CA |              | 74 IDORA AVE                | VC22500F   | RT76 |          |  |  |
| 830386583   | 12:08 pm | CA |              | 754 PORTOLA DR              | TRC7.2.23B | RT76 | 61307540 |  |  |
| 830386594   | 12:10 pm | CA | CAN NOT READ | 691 PORTOLA DR              | TRC7.2.23B | RT76 | 61306910 |  |  |
| 830386605   | 12:11 pm | CA |              | 681 PORTOLA DR              | TRC7.2.23B | RT76 | 61306810 |  |  |
| 830386616   | 12:12 pm | CA |              | 678 PORTOLA DR              | TRC7.2.23B | RT76 | 61306780 |  |  |
| 830386620   | 12:13 pm | CA |              | 670 PORTOLA DR              | TRC7.2.23B | RT76 | 61306700 |  |  |
| 830386631   | 12:15 pm | CA |              | 651 PORTOLA DR              | TRC7.2.23B | RT76 | 61306510 |  |  |

\* CALLED LATE 1/2 \* Bow

# Citation Detail Report

Run Date: 09/25/2013  
Run Time: 12:13:33PM

| Ticket #  | Issue Time | State | Plate         | VIN | Location             | Violation Code | Beat | Meter #  |
|-----------|------------|-------|---------------|-----|----------------------|----------------|------|----------|
| 830386642 | 12:17 pm   | CA    | 1HR - 1/2 MIN |     | 653 PORTOLA DR       | TRC7.2.23B     | RT76 | 61306530 |
| 830386653 | 1:35 pm    | CA    |               |     | 50 WOODSIDE AVE      | TRC7.2.30B     | RT76 |          |
| 830386664 | 1:47 pm    | CA    |               |     | 501 LAGUNA HONDA BLV | TRC7.2.20      | RT76 |          |
| 830386675 | 3:14 pm    | CA    |               |     | 2005 MISSION ST      | VC22500H       | RT76 |          |

UNABLE TO LOCATE

Sub Total for: 8/8/2013

20

Total for - D.W.

51

NEVER RETURNED TO HIS ASSIGNED BEAT - AFTER 10:11M  
CITED DOUBLE PARKED VEHICLE @ 1514 HRS OUT OF HER AREA

3 HRS - 18 MINS OF GAPS

NOT INCLUDING GOING OFF BEAT FOR LONE TAG

140

Date: 08-AUG-2013  
 Squad: 1

Badge: Acting Supervisor:

Activity Date: 08-AUG-2013

| Squad       | Shift       | Beat        | Tow         | Radio       | Patrol                 | Veh/Bike | Start Mile | End Mile |
|-------------|-------------|-------------|-------------|-------------|------------------------|----------|------------|----------|
| 1           | 02          | RT76        | N           | 2060        | RESIDENTIAL<br>PARKING | 737      | 70198      | 71088    |
| Start Date  | Start Time  | End Date    | End Time    | Elapsed Hrs | Activity               |          |            |          |
| 08-AUG-2013 | 08:53:51 AM | 08-AUG-2013 | 08:54:55 AM | 0.02        | PATROL/TICKETING       |          |            |          |
| 08-AUG-2013 | 08:54:55 AM | 08-AUG-2013 | 09:12:23 AM | 0.30        | TRAVEL                 |          |            |          |
| 08-AUG-2013 | 09:12:23 AM | 08-AUG-2013 | 12:04:30 PM | 2.87        | CHALKING               |          |            |          |
| 08-AUG-2013 | 12:04:31 PM | 08-AUG-2013 | 02:02:40 PM | 1.97        | PATROL/TICKETING       |          |            |          |
| 08-AUG-2013 | 02:02:40 PM | 08-AUG-2013 | 02:02:43 PM | 0.00        | CHALKING               |          |            |          |
| 08-AUG-2013 | 02:02:43 PM | 08-AUG-2013 | 03:09:35 PM | 1.12        | LUNCH/BREAK            |          |            |          |
| 08-AUG-2013 | 03:09:35 PM | 08-AUG-2013 | 03:26:48 PM | 0.28        | PATROL/TICKETING       |          |            |          |
| 08-AUG-2013 | 03:26:48 PM | 08-AUG-2013 | 03:59:15 PM | 0.55        | TRAVEL                 |          |            |          |
| 08-AUG-2013 | 03:59:16 PM | 08-AUG-2013 | 03:59:43 PM | 0.00        | SIGNING OFF            |          |            |          |

| Activity Summary                  | Hours        |
|-----------------------------------|--------------|
| CHALKING                          | 2.87         |
| LUNCH/BREAK                       | 1.12         |
| PATROL/TICKETING                  | 2.27         |
| SIGNING OFF                       | 0.00         |
| TRAVEL                            | 0.85         |
| <b>TOTAL HOURS FOR BADGE:</b>     | <b>7.10</b>  |
| <b>TOTAL CITATIONS FOR BADGE:</b> | <b>20.00</b> |
| <b>AVG ISSUANCE/HR BY PCO :</b>   | <b>2.82</b>  |

DATE: 8/8/2013

ROLL CALL AND ASSIGNMENT REPORT

DAY: THURSDAY

| Radio           | Shift | Last Name                     | First Name | Bdg. # | Veh. # | Beat        | Sup.  | Hrs Wrk | Off Days |
|-----------------|-------|-------------------------------|------------|--------|--------|-------------|-------|---------|----------|
| <b>0800 RPP</b> |       |                               |            |        |        |             |       |         |          |
| <del>0800</del> |       | PARAHOA                       |            |        |        | FLOATER     | 3P124 | 8       | S/S      |
| <del>0800</del> |       | 27                            |            |        |        | F1/F2       | 3P134 | 8       | S/S      |
| <del>0800</del> |       | 17 49ERS - 1400               |            |        |        | R/P         | 3P134 | 8       | S/S      |
| <del>0800</del> |       | 19                            |            |        |        | L/BB        | 3P134 | 8       | S/S      |
| <del>0800</del> |       | 0                             |            |        |        | TOLE DETAIL | 3P302 | 8       | S/S      |
| <del>0800</del> |       |                               |            |        |        |             | 3P134 | 8       | S/S      |
| <del>0800</del> |       | (0800-1200) Pier 35 -         |            |        |        | Box - ASAP  | 3P124 | 8       | S/S      |
| <del>0800</del> |       | 40                            |            |        |        |             | 3P124 | 8       | S/S      |
| <del>0800</del> |       |                               |            |        |        | T/DOB/CC    | 3P134 | 8       | S/S      |
| <del>0800</del> |       |                               |            |        |        | TOLE DETAIL | 3P302 | 8       | S/S      |
| <del>0800</del> |       | 29                            |            |        |        | FLOATER     | 3P134 | 8       | S/S      |
| <del>0800</del> |       | 05 FLT 1700 - 1100 22nd x CAP |            |        |        | B/V 700/701 | 3P116 | 8       | S/S      |
| <del>0800</del> |       | 30                            |            |        |        | N1/N2       | 3P116 | 8       | S/S      |
| <del>0800</del> |       | 05 FLT 1700 - 1100 22nd x CAP |            |        |        | G1/G2       | 3P124 | 8       | S/S      |

13 PCOs [TESS: T01R0]

CHECKED ON:            CHECKED OFF:            SUPERVISOR:            ROLL CALL AND ASSIGNMENT  
 EFF: 03/30/13 UPDATED: 03/15/13 \*SL RESTRICTION; CODES: GO=GO-4 ONLY; ND=NO DRIVING;  
 NC=NO CHALKING; NFP=NO F/POST; NED=NO EXTENDED DRIVING; NP=INSIDE; NH=NO HAND HELD  
 (VEH ASSIGN 06/11 UPDATE) TOTAL PAGES: (23/ 23) FN: 3/30/2013 SIGN UP



# Citation Detail Report

From Badge #: [ ] To Badge #: [ ]  
Issue From: 8/9/2013 12:00:00AM To: 8/16/2013 12:00:00AM  
From Violation Code: TRC7.2.20 To Violation Code: TRC7.2.30B

Ticket # Issue Time State Plate VIN Location Violation Code Beat Meter #

**SQUAD 1**

Badge: 0192 - D.W.

Issue Date: 8/9/2013 LATE 1<sup>st</sup> TAG STARTED @ 0630

|           |          |    |  |  |                      |            |      |          |
|-----------|----------|----|--|--|----------------------|------------|------|----------|
| 830386686 | 10:09 am | CA |  |  | 741 PORTOLA DR       | TRC7.2.23B | RT76 | 61307410 |
| 830386690 | 10:11 am | CA |  |  | 711 PORTOLA DR       | TRC7.2.23B | RT76 | 61307110 |
| 830386701 | 10:13 am | CA |  |  | 689 PORTOLA DR       | TRC7.2.23B | RT76 | 61306890 |
| 830386712 | 10:14 am | CA |  |  | 675 PORTOLA DR       | TRC7.2.23B | RT76 | 61306750 |
| 830386723 | 10:16 am | CA |  |  | 671 PORTOLA DR       | TRC7.2.23B | RT76 | 61306710 |
| 830386734 | 10:46 am | CA |  |  | 702 PORTOLA DR       | TRC7.2.23B | RT76 | 61307020 |
| 830386745 | 10:51 am | CA |  |  | 754 PORTOLA DR       | TRC7.2.23B | RT76 | 61307540 |
| 830386756 | 12:06 pm | CA |  |  | 17 IDORA AVE         | TRC7.2.20  | RT76 |          |
| 830386760 | 12:10 pm | CA |  |  | 63 ULLOA ST          | TRC7.2.20  | RT76 |          |
| 830386771 | 12:18 pm | CA |  |  | 733 PORTOLA DR       | TRC7.2.23B | RT76 | 61307330 |
| 830386782 | 12:22 pm | CA |  |  | 683 PORTOLA DR       | TRC7.2.23B | RT76 | 61306830 |
| 830386793 | 12:27 pm | CA |  |  | UNABLE TO LOCATE     | TRC7.2.23B | RT76 | 61307150 |
| 830386804 | 12:30 pm | CA |  |  | 751 PORTOLA DR       | TRC7.2.23B | RT76 | 61307510 |
| 830386815 | 1:30 pm  | CA |  |  | 503 LAGUNA HONDA BLV | TRC7.2.20  | RT76 |          |
| 830386826 | 1:38 pm  | CA |  |  | 601 LAGUNA HONDA BLV | TRC7.2.20  | RT76 |          |
| 830386830 | 1:42 pm  | CA |  |  | 10 WOODSIDE AVE      | TRC7.2.30B | RT76 |          |
| 830386841 | 1:43 pm  | CA |  |  | 90 WOODSIDE AVE      | TRC7.2.30B | RT76 |          |
| 830386852 | 3:19 pm  | CA |  |  | UNABLE TO LOCATE     | TRC7.2.23B | RT76 | 61307300 |

SubTotal for: 8/9/2013

18

Total for - D.W. [ ]

18

52 ALMOST HOUR OF TRAVELING

# FIELD ACTIVITY DETAIL BY BADGE

Issue From: 8/9/2013 12:00:00AM To: 8/16/2013 12:00:00AM  
Badge Number From: Badge Number To:

Date: 09-AUG-2013  
Squad: 1

Badge: Acting Supervisor: Activity Date: 09-AUG-2013

| Squad | Shift | Beat | Tow | Radio | Patrol                 | Veh/Bike | Start Mile | End Mile |
|-------|-------|------|-----|-------|------------------------|----------|------------|----------|
| 1     | 02    | RT76 | N   | 2060  | RESIDENTIAL<br>PARKING | 737      | 70229      | 70258    |

| Start Date  | Start Time  | End Date    | End Time    | Elapsed Hrs | Activity         |
|-------------|-------------|-------------|-------------|-------------|------------------|
| 09-AUG-2013 | 09:29:25 AM | 09-AUG-2013 | 09:46:38 AM | 0.28        | PATROL/TICKETING |
| 09-AUG-2013 | 09:46:39 AM | 09-AUG-2013 | 12:00:11 PM | 2.23        | CHALKING         |
| 09-AUG-2013 | 12:00:11 PM | 09-AUG-2013 | 01:45:22 PM | 1.75        | PATROL/TICKETING |
| 09-AUG-2013 | 01:45:22 PM | 09-AUG-2013 | 01:45:34 PM | 0.00        | TRAVEL           |
| 09-AUG-2013 | 01:45:35 PM | 09-AUG-2013 | 01:59:53 PM | 0.23        | PATROL/TICKETING |
| 09-AUG-2013 | 01:59:54 PM | 09-AUG-2013 | 03:00:35 PM | 1.02        | LUNCH/BREAK      |
| 09-AUG-2013 | 03:00:35 PM | 09-AUG-2013 | 03:19:47 PM | 0.32        | PATROL/TICKETING |
| 09-AUG-2013 | 03:19:48 PM | 09-AUG-2013 | 03:50:38 PM | 0.52        | TRAVEL           |
| 09-AUG-2013 | 03:50:38 PM | 09-AUG-2013 | 03:50:59 PM | 0.00        | SIGNING OFF      |

Activity Summary

CHALKING  
LUNCH/BREAK  
PATROL/TICKETING  
SIGNING OFF  
TRAVEL

Hours

2.23  
1.02  
2.58  
0.00  
0.52  
6.35  
18.00  
2.83

No Cites for CHALK

TOTAL HOURS FOR BADGE: 6.35  
TOTAL CITATIONS FOR BADGE: 18.00  
AVG ISSUANCE/HR BY PCO: 2.83

ROLL CALL AND ASSIGNMENT REPORT

DATE: 8/9/2013

DAY: FRIDAY

| Radio           | Shift           | Last Name                | First Name | Bdg. # | Veh. # | Beat        | Sup.  | Hrs. Wrk | Off Days |
|-----------------|-----------------|--------------------------|------------|--------|--------|-------------|-------|----------|----------|
|                 |                 | 0800 RPP                 |            |        |        |             |       |          |          |
| <del>0800</del> | <del>0800</del> | Working                  | 26         |        |        | 702/705     | 3P124 | 8        | S/S      |
| <del>0800</del> | <del>0800</del> | 33                       |            |        |        | E1F2        | 3P134 | 8        | S/S      |
| <del>0800</del> | <del>0800</del> | Extended - Outside       |            |        |        | R/P         | 3P134 | 8        | S/S      |
| <del>0800</del> | <del>0800</del> | 38                       |            |        |        | L/BB        | 3P134 | 8        | S/S      |
| <del>0800</del> | <del>0800</del> |                          |            |        |        | TOLE DETAIL | 3P302 | 8        | S/S      |
| <del>0800</del> | <del>0800</del> |                          |            |        |        |             | 3P134 |          | S/S      |
| <del>0800</del> | <del>0800</del> | 45                       |            |        |        | BV          | 3P124 | 8        | S/S      |
| <del>0800</del> | <del>0800</del> | 32                       |            |        |        | 700/701     | 3P124 | 8        | S/S      |
| <del>0800</del> | <del>0800</del> |                          |            |        |        | M1/M2       | 3P134 | 8        | S/S      |
| <del>0800</del> | <del>0800</del> |                          |            |        |        |             | 3P302 | 8        | S/S      |
| <del>0800</del> | <del>0800</del> | Extended - Outside Lands |            |        |        | K1/K2       | 3P134 | 8        | S/S      |
| <del>0800</del> | <del>0800</del> | 31                       |            |        |        | N1/N2       | 3P116 | 8        | S/S      |
| <del>0800</del> | <del>0800</del> | 77                       |            |        |        | G1/G2       | 3P124 | 8        | S/S      |

CHECKED ON: 8/9/13 CHECKED OFF: DM SUPERVISOR: \_\_\_\_\_ ROLL CALL AND ASSIGNMENT  
 EFF: 03/30/13 UPDATED: 03/15/13 \*SL RESTRICTION; CODES: GC=GO-4 ONLY; ND=NO DRIVING;  
 NC=NO CHALKING; NFP=NO F/POST; NED=NO EXTENDED DRIVING; NP=INSIDE; NH=NO HAND HELD  
 (VEH ASSIGN 06/11 UPDATE) TOTAL PAGES: (23 23) FN: 3/30/2013 SIGN UP

SATURDAY ROLL CALL AND ASSIGNMENT REPORT

DATE: 08/10/2013  
SATURDAY

| Radio            | Shift | Last Name                          | First Name | Bdg. # | Veh. # | Beat  | Sup. | Hrs. Wrk | Off Days  |
|------------------|-------|------------------------------------|------------|--------|--------|---|------|----------|-----------|
| 0930 SATURDAY GE |       |                                    |            |        |        |   |      |          |           |
|                  | 0930  |                                    |            |        |        | 410/411   |      | 8        | TH/F      |
|                  | 0930  |                                    | 71         |        |        | 600/601/602   |      | 8        | TH/F      |
| SEE 3P101        | 0930  | 1700 OUTSIDE LANDS                 | 75         |        |        | 603, 604, 605, 606  |      | 8        | TH/SU     |
|                  | 0930  | 1715 EQUIPMENT ROOM                |            |        |        | FERRY BUILDING 10-1300 THEN 110, 111                                  |      | 8        | TH/F      |
|                  | 0930  | FAY POST TIER 29 1300-1430         | 25         |        |        | PORT 2  |      | 8        | TH/SU     |
|                  | 0930  |                                    |            |        |        |   |      | 8        | S/M       |
|                  | 0930  |                                    | 63         |        |        | 507/406/409, I  |      | 8        | WORKING   |
|                  | 0930  |                                    | 7          |        |        | SEE 200'S UNTIL 1115 HRS THEN FOR LOMBARD/F.W. DETAIL ON FAS FOR 3P12 |      | 8        | WITH 3P12 |
|                  | 0930  |                                    | 42         |        |        | 400, 401 UNTIL 1300 THEN 402, 403                                     |      | 8        | WITH      |
| SEE 3P101        | 0930  | FAY POST TIER 29 1300-1430. IAC CO |            |        |        | ERT 1700 PORT 2   |      | 8        | TH/SU     |
|                  | 0930  | ENFORD HARRIET, BLUNOME            | 62         |        |        | 300 → 311 AREA YHU  |      | 8        | WITH      |
|                  | 0930  |                                    | 47         |        |        | 500 → 511   |      | 8        | TH/F      |
|                  | 0930  |                                    |            |        |        |   |      | 8        | S/M       |
| SEE 3P101        | 0930  |                                    | 90         |        |        | 512/513   |      | 8        | TH/F      |
|                  | 0930  | WATSON                             | DONYELLE   |        |        |   |      | 8        | S/M       |
|                  | 0930  |                                    |            |        |        |   |      | 8        | S/M       |
|                  | 0930  |                                    |            |        |        |   |      | 8        | S/M       |

SRPCO: 3P101/115/125

17 PCOs (TESS: T01B0, T01J0, T01K0, T01M0, T01N0, T01P01)

CHECKED ON: [Signature] CHECKED OFF: [Signature] SUPERVISOR: [Signature] ROLL CALL AND ASSIGNMENT

EFF: 03/30/13 UPDATED: 03/15/13 \*SL RESTRICTION; CODES: GO=GO-4 ONLY; ND=NO DRIVING; NC=NO CHALKING; NFP=NO F/POST; NED=NO EXTENDED DRIVING; NP=INSIDE; NH=NO HAND HELD (VEH ASSIGN 06/11 UPDATE) TOTAL PAGES: (7) FN: 03/30/13 SIGN UP SATURDAY SHEETS

# Citation L Tail Report

From Badge #: [redacted] Badge #: [redacted]  
 Issue From: 8/16/2013 12:00:00AM To: 8/24/2013 12:00:00AM  
 From Violation Code: TRC7.2.20 To Violation Code: VC22502A

Ticket # Issue Time State Plate VIN Location Violation Code Beat Meter #

SQUAD 1 ASSIGNMENT IS RPP AREA O/T

Badge: 0192 - D.W. NO CITATIONS RE: RPP - CITED ALL METERS

START TIME 0800 HOURS

| Issue Date | Issue Time | State | Plate         | VIN | Location           | Violation Code   | Beat | Meter #  |
|------------|------------|-------|---------------|-----|--------------------|------------------|------|----------|
| 8/16/2013  | 9:54 am    | CA    | HR 39E        |     | 604 PORTOLA DR     | TRC7.2.23B-METER | ROT  | 61306040 |
| 8/16/2013  | 11:33 am   | CA    | HR 39E        |     | 709 PORTOLA DR     | TRC7.2.23B       | ROT  | 61307090 |
| 8/16/2013  | 11:36 am   | CA    |               |     | 673 PORTOLA DR     | TRC7.2.23B       | ROT  | 61306730 |
| 8/16/2013  | 12:07 pm   | CA    |               |     | 709 PORTOLA DR     | TRC7.2.23B       | ROT  | 61307090 |
| 8/16/2013  | 12:10 pm   | CA    |               |     | 667 PORTOLA DR     | TRC7.2.23B       | ROT  | 61306670 |
| 8/16/2013  | 12:32 pm   | CA    |               |     | 753 PORTOLA DR     | TRC7.2.23B       | ROT  | 61307530 |
| 8/16/2013  | 2:21 pm    | CA    | LAUNCH - 1 HR |     | 689 PORTOLA DR     | TRC7.2.23B       | ROT  | 61306890 |
| 8/16/2013  | 2:25 pm    | CA    |               |     | 660 PORTOLA DR     | TRC7.2.23B       | ROT  | 61306600 |
| 8/16/2013  | 3:07 pm    | CA    | LEFT AREA     |     | 210 LEAVENWORTH ST | TRC7.2.23A       | ROT  | 54602100 |
| 8/16/2013  | 3:11 pm    | CA    |               |     | 314 LEAVENWORTH ST | TRC7.2.23B       | ROT  | 54603140 |
| 8/16/2013  | 3:20 pm    | CA    |               |     | 328 JONES ST       | TRC7.2.23A       | ROT  | 50203280 |
| 8/16/2013  | 3:22 pm    | CA    |               |     | 328 EDDY ST        | TRC7.2.23A       | ROT  | 40003280 |
| 8/16/2013  | 3:25 pm    | CA    |               |     | 228 EDDY ST        | TRC7.2.23A       | ROT  | 40002280 |

SubTotal for: 8/16/2013 13 OFF BEAT CITING METERS

# FIELD ACTIVITY DETAIL BY BADGE

Issue From: 8/16/2013 12:00:00AM To: 8/24/2013 12:00:00AM  
Badge Number From: Badge Number To:

Date: 16-AUG-2013  
Squad: 1

Badge: Activity Date: 16-AUG-2013 Acting Supervisor:

| Squad | Shift | Beat | Tow | Radio | Patrol                 | Veh/Bike | Start Mile | End Mile |
|-------|-------|------|-----|-------|------------------------|----------|------------|----------|
| 1     | 02    | ROT  | N   | 2060  | RESIDENTIAL<br>PARKING | 748      | 64617      | 64659    |

| Start Date  | Start Time  | End Date    | End Time    | Elapsed Hrs | Activity         |
|-------------|-------------|-------------|-------------|-------------|------------------|
| 16-AUG-2013 | 08:25:34 AM | 16-AUG-2013 | 08:25:58 AM | 0.00        | PATROL/TICKETING |
| 16-AUG-2013 | 08:25:58 AM | 16-AUG-2013 | 09:07:51 AM | 0.70        | TRAVEL           |
| 16-AUG-2013 | 09:07:51 AM | 16-AUG-2013 | 11:22:38 AM | 0.02        | CHALKING         |
| 16-AUG-2013 | 11:22:38 AM | 16-AUG-2013 | 12:47:33 PM | 1.42        | PATROL/TICKETING |
| 16-AUG-2013 | 12:47:33 PM | 16-AUG-2013 | 01:59:41 PM | 0.20        | CHALKING         |
| 16-AUG-2013 | 01:59:41 PM | 16-AUG-2013 | 03:41:14 PM | 1.70        | LUNCH/BREAK      |
| 16-AUG-2013 | 03:41:14 PM | 16-AUG-2013 | 03:56:51 PM | 0.25        | PATROL/TICKETING |
| 16-AUG-2013 | 03:56:52 PM | 16-AUG-2013 | 03:57:18 PM | 0.02        | TRAVEL           |
|             |             |             |             |             | SIGNING OFF      |

| Activity Summary                  | Hours       |
|-----------------------------------|-------------|
| CHALKING                          | 1.42        |
| LUNCH/BREAK                       | 1.20        |
| PATROL/TICKETING                  | 1.72        |
| SIGNING OFF                       | 0.02        |
| TRAVEL                            | 0.95        |
| <b>TOTAL HOURS FOR BADGE:</b>     | <b>5.30</b> |
| <b>TOTAL CITATIONS FOR BADGE:</b> | <b>1.00</b> |
| <b>AVG ISSUANCE/HR BY PCO :</b>   | <b>0.19</b> |

1.42 --- NO CITES FOR THIS VIOLATION - RPP

DATE: 8/16/2013

WORK

DAY: FRIDAY

| Radio | Shift | Last Name | First Name | Bdg # | Veh # | Beat        | Sup.  | Hrs Wrk | Off Days |
|-------|-------|-----------|------------|-------|-------|-------------|-------|---------|----------|
|       |       | 0800 RPP  |            |       |       |             |       |         |          |
| X     |       | PARAOHAO  |            |       |       | N1/N2       | 3P124 | 8       | S/S      |
| X     |       |           | 28         |       |       | F1/F2       | 3P134 | 8       | S/S      |
| X     |       |           | 29         |       |       |             | 3P134 | 8       | S/S      |
| X     |       |           |            |       |       |             | 3P134 | 8       | S/S      |
| X     |       |           | 32         |       |       | P/R         | 3P134 | 8       | S/S      |
| X     |       |           | 0          |       |       | TOLE DETAIL | 3P302 | 8       | S/S      |
| X     |       |           | 35         |       |       | K1/K2       | 3P134 | 8       | S/S      |
| X     |       |           | 57         |       |       | BV/700/701  | 3P124 | 8       | S/S      |
| X     |       |           | 43         |       |       | I           | 3P124 | 8       | S/S      |
| X     |       |           |            |       |       | O/T/V/GC    | 3P134 | 8       | S/M      |
| X     |       |           | 0          |       |       | TOLE DETAIL | 3P302 | 8       | S/S      |
| X     |       |           | 38         |       |       | C1/C2       | 3P134 | 8       | S/S      |
| X     |       |           |            |       |       |             | 3P116 | 8       | S/S      |
| X     |       |           | 80         |       |       | G1/G2       | 3P124 | 8       | S/S      |

13 PCOs (TESS: T01R0)

CHECKED ON: mm CHECKED OFF: am SUPERVISOR: \_\_\_\_\_ ROLL CALL AND ASSIGNMENT  
 EFF: 03/30/13 UPDATED: 03/15/13 \*SL RESTRICTION; CODES: GO=GO-4 ONLY; ND=NO DRIVING;  
 NC=NO CHALKING; NFP=NO F/POST; NED=NO EXTENDED DRIVING; NP=INSIDE; NH=NO HAND HELD  
 (VEH ASSIGN 06/11 UPDATE) TOTAL PAGES: (23 / 23) FN: 3/30/2013 SIGN UP

| Issue Date: | 8/17/2013 |    |              |                    |            |      |          |  |  |
|-------------|-----------|----|--------------|--------------------|------------|------|----------|--|--|
| 30386992    | 12:15 pm  | CA | CAN NOT READ | 103 TURK ST        | TRC7.2.23A | B205 | 68601030 |  |  |
| 30387003    | 12:17 pm  | CA |              | 234 TURK ST        | TRC7.2.23A | B205 | 68602340 |  |  |
| 30387014    | 12:19 pm  | CA |              | 242 TURK ST        | TRC7.2.26  | B205 | 68602420 |  |  |
| 30387025    | 12:20 pm  | CA |              | 206 LEAVENWORTH ST | TRC7.2.23A | B205 | 54602060 |  |  |
| 30387036    | 12:21 pm  | CA |              | 224 LEAVENWORTH ST | TRC7.2.23A | B205 | 54602240 |  |  |
| 30387040    | 12:22 pm  | CA |              | 314 LEAVENWORTH ST | TRC7.2.23B | B205 | 54603140 |  |  |
| 30387051    | 12:28 pm  | CA |              | 715 GEARY ST       | TRC7.2.23B | B205 | 44007150 |  |  |

**150**

START TIME 0930 HRS  
 1st TAG 12:15pm > 2 HRS 45 MIN START GAP





Date: 17-AUG-2013  
 Squad: 1

Badge: Activity Date: 17-AUG-2013 Acting Supervisor:

| Squad       | Shift       | Beat        | Tow         | Radio       | Patrol              | Veh/Bike | Start Mile | End Mile |
|-------------|-------------|-------------|-------------|-------------|---------------------|----------|------------|----------|
| 1           | 13          | B205        | N           | 2060        | GENERAL ENFORCEMENT | 748      | 64665      | 64684    |
| Start Date  | Start Time  | End Date    | End Time    | Elapsed Hrs | Activity            |          |            |          |
| 17-AUG-2013 | 09:55:03 AM | 17-AUG-2013 | 09:55:24 AM | 0.00        | PATROL/TICKETING    |          |            |          |
| 17-AUG-2013 | 09:55:24 AM | 17-AUG-2013 | 11:18:17 AM | 1.38        | TRAVEL              |          |            |          |
| 17-AUG-2013 | 11:18:18 AM | 17-AUG-2013 | 02:29:24 PM | 3.18        | PATROL/TICKETING    |          |            |          |
| 17-AUG-2013 | 02:29:24 PM | 17-AUG-2013 | 03:34:22 PM | 1.08        | LUNCH/BREAK         |          |            |          |
| 17-AUG-2013 | 03:34:22 PM | 17-AUG-2013 | 05:17:23 PM | 1.72        | PATROL/TICKETING    |          |            |          |
| 17-AUG-2013 | 05:17:23 PM | 17-AUG-2013 | 05:17:40 PM | 0.00        | SIGNING OFF         |          |            |          |

Activity Summary

|                                   |              |
|-----------------------------------|--------------|
| LUNCH/BREAK                       | 1.08         |
| PATROL/TICKETING                  | 4.90         |
| SIGNING OFF                       | 0.00         |
| TRAVEL                            | 1.38         |
| <b>TOTAL HOURS FOR BADGE:</b>     | <b>7.37</b>  |
| <b>TOTAL CITATIONS FOR BADGE:</b> | <b>28.00</b> |
| <b>AVG ISSUANCE/HR BY PCO :</b>   | <b>3.80</b>  |

\* Total GAP Time 5 hours \*

Excluding 1 Hr for 104 M

152

SATURDAY ROLL CALL AND ASSIGNMENT REPORT

DATE: 08/17/2013  
SATURDAY

| Radio   | Shift | Last Name | First Name | Bdg. # | Veh. # | Beat                                  | Sup. | Hrs. Wrk | Off Days |
|---|-------|-----------|------------|--------|--------|---------------------------------------|------|----------|----------|
| 0930 SATURDAY GE                                |       |           |            |        |        |                                       |      |          |          |
| <del>0930</del>                                 |       |           | 51         |        |        | 406, 407                              |      | 8        | T/W      |
| <del>0930</del>                                 |       |           | 65         |        |        | 600/601/602                           |      | 8        | TH/F     |
| ENFORCE 2350H ON PALMORF TOUR BUS 24 AMO SQUARE |       |           |            |        |        |                                       |      |          |          |
| <del>0930</del>                                 |       |           | 39         |        |        | PORT 2                                |      | 8        | TH/SU    |
| <del>0930</del>                                 |       |           |            |        |        | PORT 1 (PORT 1, PORT 2)<br>AFTER 1600 |      | 8        | TH/F     |
| <del>0930</del>                                 |       |           | 69         |        |        | A2/A4<br>110/111                      |      | 8        | TH/SU    |
| <del>0930</del>                                 |       |           |            |        |        |                                       |      |          | S/M      |
| <del>0930</del>                                 |       |           | 46         |        |        | *BIKE 100, 101, 102, 103, 104         |      | 8        | S/M      |
| <del>0930</del>                                 |       |           | 35         |        |        | 200, 201, 202, 203, 204               |      | 8        | W/TH     |
| <del>0930</del>                                 |       |           | 31         |        |        | 402, 403                              |      | 8        | W/TH     |
| ENFORCE BUS ZONE CHURCH ST                      |       |           |            |        |        |                                       |      |          |          |
| <del>0930</del>                                 |       |           | 73         |        |        | 603, 605, 604, 606                    |      | 8        | TH/SU    |
| 1715 EQUIPMENT                                  |       |           |            |        |        |                                       |      |          |          |
| <del>0730/0930</del>                            |       |           | 60         |        |        | 305/306/307/308/309/310/311           |      | 8        | W/TH     |
| * ENFORCE BUS ZONE + HARRIET (PIER 29) AREA U+Y |       |           |            |        |        |                                       |      |          |          |
| <del>0930</del>                                 |       |           | 38         |        |        | 502, 505, 506, 507, 508, 511          |      | 8        | TH/F     |
| FIXED POST AMERICA'S COP KENNEDY                |       |           |            |        |        |                                       |      |          |          |
| <del>0930</del>                                 |       |           | 50         |        |        | 607, 703 AREA J                       |      | 8        | S/M      |
| ENFORCE 2350H ON CHESTNUT ST                    |       |           |            |        |        |                                       |      |          |          |
| <del>0930</del>                                 |       |           | 75         |        |        | 512, 513                              |      | 8        | TH/F     |
| <del>0930</del>                                 |       |           |            |        |        |                                       |      |          | S/M      |
| <del>0930</del>                                 |       |           |            |        |        |                                       |      |          | S/M      |
| <del>0930</del>                                 |       |           |            |        |        |                                       |      |          | S/M      |

17 PCOs [TESS: T01B0,  
T01J0, T01K0, T01M0,  
T01N0, T01P0]

SRPCO: 3P101/115/125

CHECKED ON:        CHECKED OFF:        SUPERVISOR:        ROLL CALL AND ASSIGNMENT  
 EFF: 03/30/13 UPDATED: 03/15/13 \*SL RESTRICTION; CODES: GO=GO-4 ONLY; ND=NO DRIVING;  
 NC=NO CHALKING; NFP=NO F/POST; NED=NO EXTENDED DRIVING; NP=INSIDE; NH=NO HAND HELD  
 (VEH ASSIGN 06/11 UPDATE) TOTAL PAGES: (7) FN: 03/30/13 SIGN UP SATURDAY SHEETS

\* PIER 29 - FIXED POST  
0730 - 0930

Issue Date: 8/20/2013

0800--START -- 1st TAG AT 1114HRS

|           |          |    |                |                   |       |          |
|-----------|----------|----|----------------|-------------------|-------|----------|
| 830387272 | 11:14 am | CA | 678 PORTOLA DR | TRC7.2.23B-Merced | ROTEH | 61306780 |
| 830387283 | 11:16 am | CA | 679 PORTOLA DR | TRC7.2.23B - "    | ROTEH | 61306790 |
| 830387294 | 11:39 am | CA | 685 PORTOLA DR | TRC7.2.23B - "    | ROTEH | 61306850 |
| 830387305 | 11:40 am | CA | 683 PORTOLA DR | TRC7.2.23B - "    | ROTEH | 61306830 |
| 830387316 | 11:42 am | CA | 672 PORTOLA DR | TRC7.2.23B--      | ROTEH | 61306720 |
| 830387320 | 12:02 pm | CA | 71 MADRONE AVE | TRC7.2.20-RCP     | ROTEH |          |

COVERED

# Citation Detail Report

Run Date: 09/25/20  
Run Time: 12:25:37

| Ticket #  | Issue Time | State | Plate | VIN              | Location             | Violation Code     | Beat  | Meter #  |
|-----------|------------|-------|-------|------------------|----------------------|--------------------|-------|----------|
| 830387331 | 12:05 pm   | CA    |       | CAN NOT READ     | 59 MADRONE AVE       | TRC7.2.20 - RPP    | ROTEH |          |
| 830387342 | 12:06 pm   | CA    |       |                  | 54 MADRONE AVE       | TRC7.2.20 - RPP    | ROTEH |          |
| 830387353 | 12:12 pm   | CA    |       |                  | 32 WAWONA ST         | TRC7.2.20 - RPP    | ROTEH |          |
| 830387364 | 12:15 pm   | CA    |       | CAN NOT READ     | 159 WAWONA ST        | TRC7.2.20 - RPP    | ROTEH |          |
| 830387375 | 12:17 pm   | CA    |       |                  | 1100 ULLOA ST        | TRC7.2.20 - RPP    | ROTEH |          |
| 830387386 | 12:24 pm   | CA    |       | CAN NOT READ     | 1033 ULLOA ST        | TRC7.2.20 - RPP    | ROTEH |          |
| 830387390 | 12:42 pm   | CA    |       |                  | 563 DEWEY BLVD       | TRC7.2.20 - RPP    | ROTEH |          |
| 830387401 | 12:47 pm   | CA    |       |                  | 9 BALCETA AVE        | TRC7.2.20 - RPP    | ROTEH |          |
| 830387412 | 1:19 pm    | CA    |       | UNABLE TO LOCATE | 687 PORTOLA DR - URS | TRC7.2.23B - METER | ROTEH | 61306870 |
| 830387423 | 2:54 pm    | CA    |       |                  | 684 PORTOLA DR       | TRC7.2.23B         | ROTEH | 61306840 |
| 830387434 | 2:56 pm    | CA    |       |                  | 657 PORTOLA DR       | TRC7.2.23B         | ROTEH | 61306570 |
| 830387445 | 3:44 pm    | CA    |       | UNABLE TO LOCATE | 703 PORTOLA DR       | TRC7.2.23B         | ROTEH | 61307030 |

CA 157M

SubTotal for: 8/20/2013

Date: 20-AUG-2013  
Squad: 1

Badge: Activity Date: 20-AUG-2013 Acting Supervisor:

| Squad       | Shift       | Beat        | Tow         | Radio       | Patrol              | Veh/Bike | Start Mile | End Mile |
|-------------|-------------|-------------|-------------|-------------|---------------------|----------|------------|----------|
| 1           | 02          | ROTEH       | N           | 2060        | RESIDENTIAL PARKING | 786      | 64701      | 64725    |
| Start Date  | Start Time  | End Date    | End Time    | Elapsed Hrs | Activity            |          |            |          |
| 20-AUG-2013 | 08:06:38 AM | 20-AUG-2013 | 08:06:51 AM | 0.00        | PATROL/TICKETING    |          |            |          |
| 20-AUG-2013 | 08:06:52 AM | 20-AUG-2013 | 08:20:55 AM | 0.23        | ROLL CALL           |          |            |          |
| 20-AUG-2013 | 08:20:56 AM | 20-AUG-2013 | 08:42:22 AM | 0.37        | MEETING W/SUP       |          |            |          |
| 20-AUG-2013 | 08:42:23 AM | 20-AUG-2013 | 09:34:53 AM | 0.87        | TRAVEL              |          |            |          |
| 20-AUG-2013 | 09:34:53 AM | 20-AUG-2013 | 11:37:05 AM | 2.05        | CHALKING            |          |            |          |
| 20-AUG-2013 | 11:37:05 AM | 20-AUG-2013 | 01:30:37 PM | 1.88        | PATROL/TICKETING    |          |            |          |
| 20-AUG-2013 | 01:30:37 PM | 20-AUG-2013 | 02:36:30 PM | 1.10        | LUNCH/BREAK         |          |            |          |
| 20-AUG-2013 | 02:36:30 PM | 20-AUG-2013 | 03:10:33 PM | 0.57        | PATROL/TICKETING    |          |            |          |
| 20-AUG-2013 | 03:10:34 PM | 20-AUG-2013 | 03:19:43 PM | 0.15        | TRAVEL              |          |            |          |
| 20-AUG-2013 | 03:19:43 PM | 20-AUG-2013 | 03:25:21 PM | 0.10        | GAS / SERVICE       |          |            |          |
| 20-AUG-2013 | 03:25:21 PM | 20-AUG-2013 | 03:44:45 PM | 0.32        | PATROL/TICKETING    |          |            |          |
| 20-AUG-2013 | 03:44:47 PM | 20-AUG-2013 | 04:00:52 PM | 0.27        | TRAVEL              |          |            |          |
| 20-AUG-2013 | 04:00:53 PM | 20-AUG-2013 | 04:01:07 PM | 0.02        | SIGNING OFF         |          |            |          |

| Activity Summary                  | Hours        |
|-----------------------------------|--------------|
| CHALKING                          | 2.05         |
| GAS / SERVICE                     | 0.10         |
| LUNCH/BREAK                       | 1.10         |
| MEETING W/SUP                     | 0.37         |
| PATROL/TICKETING                  | 2.77         |
| ROLL CALL                         | 0.23         |
| SIGNING OFF                       | 0.02         |
| TRAVEL                            | 1.28         |
| <b>TOTAL HOURS FOR BADGE:</b>     | <b>7.92</b>  |
| <b>TOTAL CITATIONS FOR BADGE:</b> | <b>18.00</b> |
| <b>AVG ISSUANCE/HR BY PCO :</b>   | <b>2.27</b>  |

DATE: 8/20/2013

ASSIGNMENT REPORT

DAY: TUESDAY

| Radio           | Shift | Last Name       | First Name | Bdg. # | Veh. # | Beat                    | Sup.  | Hrs. Wrk | Off Days |
|-----------------|-------|-----------------|------------|--------|--------|-------------------------|-------|----------|----------|
|                 |       | ***** RPP       |            |        |        |                         |       |          |          |
| <del>0800</del> |       | 32              |            |        |        | F1/F2                   | 3P134 | 8        | S/S      |
| <del>0800</del> |       | 32              |            |        |        | <del>0800</del> R       | 3P134 | 8        | S/S      |
| <del>0800</del> |       | 17              |            |        |        | P                       | 3P134 | 8        | S/S      |
| <del>0800</del> |       | 0               |            |        |        | TOLE DETAIL             | 3P302 | 8        | S/S      |
| <del>0800</del> |       | 31              |            |        |        | K1/K2                   | 3P134 | 8        | S/S      |
| <del>0800</del> |       | 32              |            |        |        | BV 700/701              | 3P124 | 8        | S/S      |
| <del>0800</del> |       | 45              |            |        |        | I                       | 3P124 | 8        | S/S      |
| <del>0800</del> |       | <del>0800</del> |            |        |        | <del>0800</del> VSC     | 3P134 | 8        | S/S      |
| <del>0800</del> |       | 0               |            |        |        | TOLE DETAIL             | 3P302 | 8        | S/S      |
| <del>0800</del> |       | 33              |            |        |        | <del>0800</del> E1/E2/H | 3P134 | 8        | S/S      |
| <del>0800</del> |       | 27              |            |        |        | N1/N2                   | 3P116 | 8        | S/S      |
| <del>0800</del> |       | 60              |            |        |        | G1/G2                   | 3P124 | 8        | S/S      |

12 PCOs [TESS: T01R0]

CHECKED ON: SL CHECKED OFF ANN SUPERVISOR: \_\_\_\_\_ ROLL CALL AND ASSIGNMENT  
 EFF: 03/30/13 UPDATED: 03/15/13 \*SL RESTRICTION; CODES: GO=GO-4 ONLY; ND=NO DRIVING;  
 NC=NO CHALKING; NFP=NO F/POST; NED=NO EXTENDED DRIVING; NP=INSIDE; NH=NO HAND HELD  
 (VEH ASSIGN 06/11 UPDATE) TOTAL PAGES: (23 23) FN: 3/30/2013 SIGN UP

Issue Date: 8/21/2013

|           |          |    |                  |                  |            |       |          |
|-----------|----------|----|------------------|------------------|------------|-------|----------|
| 829905801 | 10:26 am | CA | UNABLE TO LOCATE | 104 VICENTE ST   | TRC7.2.23B | ROTEH | 70301040 |
| 829905812 | 10:51 am | CA |                  | 70 HERNANDEZ AVE | VC22502A   | ROTEH |          |
| 829905823 | 11:02 am | CA |                  | 712 PORTOLA DR   | TRC7.2.23B | ROTEH | 61307120 |
| 829905834 | 11:03 am | CA |                  | 705 PORTOLA DR   | TRC7.2.23B | ROTEH | 61307050 |
| 829905845 | 11:05 am | CA |                  | 701 PORTOLA DR   | TRC7.2.23B | ROTEH | 61307010 |
| 829905856 | 11:09 am | CA | CAN NOT READ     | 661 PORTOLA DR   | TRC7.2.23B | ROTEH | 61306610 |
| 829905860 | 11:54 am | CA |                  | 579 DEWEY BLVD   | TRC7.2.20  | ROTEH |          |
| 829905871 | 11:58 am | CA |                  | 751 ULLOA ST     | TRC7.2.20  | ROTEH |          |
| 829905882 | 12:00 pm | CA | CAN NOT READ     | 752 ULLOA ST     | TRC7.2.20  | ROTEH |          |
| 829905893 | 12:07 pm | CA |                  | 198 WAWONA ST    | TRC7.2.20  | ROTEH |          |
| 829905904 | 12:09 pm | CA |                  | 103 WAWONA ST    | TRC7.2.20  | ROTEH |          |
| 829905915 | 12:13 pm | CA |                  | 236 WAWONA ST    | TRC7.2.20  | ROTEH |          |
| 829905926 | 12:19 pm | CA | CAN NOT READ     | 167 MADRONE AVE  | TRC7.2.20  | ROTEH |          |
| 829905930 | 12:21 pm | CA |                  | 102 MADRONE AVE  | TRC7.2.20  | ROTEH |          |
| 829905941 | 12:22 pm | CA |                  | 164 MADRONE AVE  | TRC7.2.20  | ROTEH |          |



# Citation Detail Report

| Ticket #  | Issue Time | State | Plate | VIN              | Location       | Violation Code  | Beat  | Meter #  |
|-----------|------------|-------|-------|------------------|----------------|-----------------|-------|----------|
| 829905952 | 12:24 pm   | CA    |       |                  | 250 VICENTE ST | TRC7.2.20 - RFP | ROTEH |          |
| 829905963 | 12:25 pm   | CA    |       |                  | 260 VICENTE ST | TRC7.2.20       | ROTEH |          |
| 829905974 | 12:27 pm   | CA    |       |                  | 125 VICENTE ST | TRC7.2.20       | ROTEH |          |
| 829905985 | 12:28 pm   | CA    |       |                  | 120 VICENTE ST | TRC7.2.20       | ROTEH |          |
| 829905996 | 1:08 pm    | CA    |       | UNABLE TO LOCATE | 725 PORTOLA DR | TRC7.2.23B      | ROTEH | 61307250 |
| 829906000 | 2:58 pm    | CA    |       | UNABLE TO LOCATE | 701 PORTOLA DR | TRC7.2.23B      | ROTEH | 61307010 |
| 831254012 | 3:24 pm    | CA    |       | UNABLE TO LOCATE | 705 PORTOLA DR | TRC7.2.23B      | ROTEH | 61307050 |

=VEHICLE NOT IN AREA

SubTotal for: 8/21/2013

Date: 21-AUG-2013  
Squad: 1

Acting Supervisor:

Activity Date: 21-AUG-2013

Badge:

| Squad       | Shift       | Beat        | Tow         | Radio       | Patrol                 | Veh/Bike | Start Mile | End Mile |
|-------------|-------------|-------------|-------------|-------------|------------------------|----------|------------|----------|
| 1           | 02          | ROTEH       | N           | 2060        | RESIDENTIAL<br>PARKING | 784      | 64727      | 64770    |
| Start Date  | Start Time  | End Date    | End Time    | Elapsed Hrs | Activity               |          |            |          |
| 21-AUG-2013 | 08:17:09 AM | 21-AUG-2013 | 08:17:24 AM | 0.00        | PATROL/TICKETING       |          |            |          |
| 21-AUG-2013 | 08:17:24 AM | 21-AUG-2013 | 08:37:27 AM | 0.33        | TRAVEL                 |          |            |          |
| 21-AUG-2013 | 08:37:28 AM | 21-AUG-2013 | 08:43:37 AM | 0.10        | GAS / SERVICE          |          |            |          |
| 21-AUG-2013 | 08:43:37 AM | 21-AUG-2013 | 09:05:22 AM | 0.37        | TRAVEL                 |          |            |          |
| 21-AUG-2013 | 09:05:22 AM | 21-AUG-2013 | 11:10:31 AM | 2.08        | CHALKING               |          |            |          |
| 21-AUG-2013 | 11:10:31 AM | 21-AUG-2013 | 01:48:13 PM | 2.63        | PATROL/TICKETING       |          |            |          |
| 21-AUG-2013 | 01:48:13 PM | 21-AUG-2013 | 02:51:02 PM | 1.05        | LUNCH/BREAK            |          |            |          |
| 21-AUG-2013 | 02:51:03 PM | 21-AUG-2013 | 03:52:02 PM | 1.02        | PATROL/TICKETING       |          |            |          |
| 21-AUG-2013 | 03:52:02 PM | 21-AUG-2013 | 03:52:15 PM | 0.00        | SIGNING OFF            |          |            |          |

| Activity Summary                  | Hours        |
|-----------------------------------|--------------|
| CHALKING                          | 2.08         |
| GAS / SERVICE                     | 0.10         |
| LUNCH/BREAK                       | 1.05         |
| PATROL/TICKETING                  | 3.65         |
| SIGNING OFF                       | 0.00         |
| TRAVEL                            | 0.70         |
| <b>TOTAL HOURS FOR BADGE:</b>     | <b>7.58</b>  |
| <b>TOTAL CITATIONS FOR BADGE:</b> | <b>22.00</b> |
| <b>AVG ISSUANCE/HR BY PCO :</b>   | <b>2.90</b>  |

\* LATE 1/4 Bow \*

CITATION \* 1458 HRS \* - UPS VEHICLE DOESN'T BELONG  
\* TO THAT AREA OF CITY - DOWNTOWN TRUCK - HAS NEVER  
BEEN CITED ON PORTOLA DR.  
APPENDIX TO BE COVER TAGS

160

**SFMTA** | Municipal Transportation Agency

**NOTICE OF PARKING CITATION**

The vehicle described below is illegally parked in violation of the code referenced below.

Payment or request for administrative review is required within 21 days or further penalties will be assessed.

Print Me!

CITATION # 829906000

|  |       |              |  |
|--|-------|--------------|--|
| Date   |       | Time Issued  |  |
| 08/21/2013   |       | 02:58 PM     |  |
| License Number   |       | Time Checked |  |
|  |       |              |  |
| State  | Month | Year         |  |
| CA   | 07    |              |  |
| VIN  |       |              |  |
| UNABLE TO LOCATE   |       |              |  |
| Vehicle Make   | Body  | Color        |  |
| MISC   | TK    | BRO          |  |
| Location   |       | Meter #      |  |
| 701 PORTOLA DR   |       | 61307010     |  |
| Officer  |       | Badge #      |  |
| D.W.   |       |              |  |
| IN VIOLATION OF SECTION:<br>TRC7.2.23B<br>PARKING METER/OUT DOWNTOWN |       |              |  |
| AMOUNT DUE<br>\$64.00  |       |              |  |

COMMENTS:  
CITATION MAY INCLUDE STATE FEES UP TO \$10.00. NO DISABLED PLACARD

CERTIFICATE OF CORRECTION

STAR  
HQ.

OFFICER'S SIGNATURE CVC: 5200 5201 5201F 5204A

12

Show Related Entities

Quick Process

- All: 330 (\$202.00)
- Open Tickets: 3 (\$202.00)
- Boot Eligible Tickets: (\$0.00)
- Marked/Held Tickets: (\$0.00)

Choose Process QUICK PROCESS

Customer

Address Source:  
Ticket Type: Park  
Plate:  
VIN: '

Financial Summary

Ticket Amount: \$202.00  
Fee Amount: \$0.00  
Interest Amount: \$0.00  
Total Due: \$202.00  
Unapplied Amt: \$0.00

Customer Status

Multi  
Archive

SUMMARY PENALTY PAYMENTS NOTICES HEARINGS SUSPENDS CORRESPONDENCE

| <input type="checkbox"/> All | Ticket#   | Status/<br>Date | Issued on             | Violation Code/<br>Description   | Other/<br>Violation | Location/<br>Make       | Fine Amt. | Penalties | Total Due |
|------------------------------|-----------|-----------------|-----------------------|----------------------------------|---------------------|-------------------------|-----------|-----------|-----------|
| <input type="checkbox"/>     | 829906000 |                 | 08/21/2013<br>02:58PM | TRC7.2.23B<br>METER OUT DOWNTOWN | No                  | 701 PORTOLA DR<br>MISC  | \$64.00   | \$0.00    | \$64.00   |
| <input type="checkbox"/>     | 829965006 |                 | 07/31/2013<br>01:36PM | TRC7.2.23B<br>METER OUT DOWNTOWN | No                  | 2398 18TH AVE<br>MISC   | \$64.00   | \$0.00    | \$64.00   |
| <input type="checkbox"/>     | 830095302 |                 | 07/19/2013<br>09:48AM | TRC7.2.23A<br>PRK METER DOWNTOWN | No                  | 302 SANSOME ST<br>MISC  | \$74.00   | \$0.00    | \$74.00   |
| <input type="checkbox"/>     | 827378860 |                 | 05/15/2013<br>04:39PM | V22500H<br>DOUBLE PARKING        | No                  | 2186 JACKSON ST<br>MISC | \$110.00  | \$0.00    | \$0.00    |
| <input type="checkbox"/>     | 827002330 |                 | 05/10/2013<br>07:43AM | T202.1<br>PRK METER DOWNTOWN     | No                  | 109 ELLIS ST<br>MISC    | \$72.00   | \$0.00    | \$0.00    |
| <input type="checkbox"/>     | 825899561 |                 | 04/16/2013<br>11:32AM | T202<br>PRK METER                | No                  | 3104 GEARY ST<br>MISC   | \$62.00   | \$0.00    | \$0.00    |
| <input type="checkbox"/>     | 825533166 |                 | 04/10/2013<br>09:30AM | V22500H<br>DOUBLE PARKING        | No                  | 324 LARKIN ST<br>MISC   | \$110.00  | \$0.00    | \$0.00    |
| <input type="checkbox"/>     | 825024955 |                 | 03/26/2013<br>11:55AM | T202.1<br>PRK METER DOWNTOWN     | No                  | 592 GEARY ST<br>MISC    | \$72.00   | \$0.00    | \$0.00    |
| <input type="checkbox"/>     | 823819986 |                 | 03/20/2013<br>04:09PM | V22500H<br>DOUBLE PARKING        | No                  | 1090 EDDY ST<br>MISC    | \$110.00  | \$0.00    | \$0.00    |
| <input type="checkbox"/>     | 823780720 |                 | 02/25/2013<br>01:27PM | V22500H<br>DOUBLE PARKING        | No                  | 2498 LOMBARD ST<br>MISC | \$110.00  | \$0.00    | \$0.00    |
| <input type="checkbox"/>     | 818738631 |                 | 02/20/2013            | V22500H                          | No                  | 422 GEARY ST            | \$110.00  | \$0.00    | \$0.00    |

Choose Process

PROCESS SELECTED ITEMS

Filter Tickets By

PRINT LIST

DMV INQUIRY

Home  
Help  
Log Off  
Print

DATE: 8/21/2013

ROLL CALL AND ASSIGNMENT REPORT

DAY: Wednesday

| Radio           | Shift | Last Name | First Name | Bdg # | Veh # | Beat        | Sup.  | Hrs Wrk | Off Days |
|-----------------|-------|-----------|------------|-------|-------|-------------|-------|---------|----------|
| 0800 RPP        |       |           |            |       |       |             |       |         |          |
| <del>0800</del> |       | 34        |            |       |       | F1/F2       | 3P134 | 8       | S/S      |
| <del>0800</del> |       | 26        |            |       |       | R           | 3P134 | 8       | S/S      |
| <del>0800</del> |       | 22        |            |       |       | P           | 3P134 | 8       | S/S      |
| <del>0800</del> |       | 0         |            |       |       | TOLE DETAIL | 3P302 | 8       | S/S      |
| <del>0800</del> |       | 37        |            |       |       | K1/K2       | 3P134 | 8       | S/S      |
| <del>0800</del> |       | 42        |            |       |       | BV 700/701  | 3P124 | 8       | S/S      |
| <del>0800</del> |       | 43        |            |       |       | I           | 3P124 | 8       | S/S      |
| <del>0800</del> |       |           |            |       |       |             | 3P134 |         | S/S      |
| <del>0800</del> |       |           |            |       |       | TOLE DETAIL | 3P302 | 8       | S/S      |
| <del>0800</del> |       | 43        |            |       |       | ELGASER W1  | 3P134 | 8       | S/S      |
| <del>0800</del> |       | 23        |            |       |       | N1/N2       | 3P116 | 8       | S/S      |
| <del>0800</del> |       | 70        |            |       |       | G1/G2       | 3P124 | 8       | S/S      |

12 PCs [TESS: T01R0]

CHECKED ON: DL 3P440 CHECKED OFF \_\_\_\_\_ SUPERVISOR: \_\_\_\_\_ ROLL CALL AND ASSIGNMENT  
 EFF: 03/30/13 UPDATED: 03/15/13 \*SL RESTRICTION; CODES: GO=GO-4 ONLY; ND=NO DRIVING;  
 NC=NO CHALKING; NFP=NO F/POST; NED=NO EXTENDED DRIVING; NP=INSIDE; NH=NO HAND HELD  
 (VEH ASSIGN 06/11 UPDATE) TOTAL PAGES: (23 23) FN: 3/30/2013 SIGN UP

163

|           |          |    |                 |           |       |
|-----------|----------|----|-----------------|-----------|-------|
| 830387456 | 10:33 am | CA | 175 MIRALOMA DR | VC22500F  | ROTEH |
| 830387460 | 11:38 am | CA | 25 VASQUEZ AVE  | TRC7.2.20 | ROTEH |
| 830387471 | 11:39 am | CA | 21 VASQUEZ AVE  | TRC7.2.20 | ROTEH |
| 830387482 | 11:41 am | CA | 2 BALCETA AVE   | TRC7.2.20 | ROTEH |
| 830387493 | 11:43 am | CA | 15 BALCETA AVE  | TRC7.2.20 | ROTEH |
| 830387504 | 11:55 am | CA | 130 ULLOA ST    | TRC7.2.20 | ROTEH |
| 830387515 | 12:04 pm | CA | 569 DEWEY BLVD  | TRC7.2.20 | ROTEH |
| 830387526 | 12:06 pm | CA | 525 DEWEY BLVD  | TRC7.2.20 | ROTEH |
| 830387530 | 12:07 pm | CA | 525 DEWEY BLVD  | TRC7.2.20 | ROTEH |
| 830387541 | 12:11 pm | CA | 25 WAWONA ST    | TRC7.2.20 | ROTEH |
| 830387552 | 12:13 pm | CA | 34 WAWONA ST    | TRC7.2.20 | ROTEH |
| 830387563 | 12:16 pm | CA | 142 WAWONA ST   | TRC7.2.20 | ROTEH |
| 830387574 | 12:17 pm | CA | 196 WAWONA ST   | TRC7.2.20 | ROTEH |
| 830387585 | 12:18 pm | CA | 198 WAWONA ST   | TRC7.2.20 | ROTEH |
| 830387596 | 12:19 pm | CA | 195 WAWONA ST   | TRC7.2.20 | ROTEH |
| 830387600 | 12:21 pm | CA | 163 WAWONA ST   | TRC7.2.20 | ROTEH |
| 830387611 | 12:23 pm | CA | 71 MADRONE AVE  | TRC7.2.20 | ROTEH |
| 830387622 | 12:30 pm | CA | 8 MADRONE AVE   | TRC7.2.20 | ROTEH |
| 830387633 | 12:33 pm | CA | 160 MADRONE AVE | TRC7.2.20 | ROTEH |
| 830387644 | 12:36 pm | CA | 165 MADRONE AVE | TRC7.2.20 | ROTEH |

COVERED  
COVERED

143 | 1 HR 55 MINUTE GAP - 107M - WEST SIDE

AREA O/T

STARTED AT 1435 HRS

# Citation Detail Report

Run Date: 09/25/201  
Run Time: 12:25:37F

| Ticket #  | IssueTime | State | Plate | VIN              | Location             | Violation Code | Beat  | Meter #  |
|-----------|-----------|-------|-------|------------------|----------------------|----------------|-------|----------|
| 830387655 | 2:31 pm   | CA    |       |                  | 20 WOODSIDE AVE      | TRC7.2.30B     | ROTEH |          |
| 830387666 | 2:35 pm   | CA    |       |                  | 828 LAGUNA HONDA BLV | TRC7.2.20      | ROTEH |          |
| 830387670 | 3:25 pm   | CA    |       | UNABLE TO LOCATE | 711 PORTOLA DR       | TRC7.2.23B     | ROTEH | 61307110 |

SubTotal for: 8/22/2013

APPLE - LAST TAG COVER

Date: 22-AUG-2013  
 Squad: 1

Acting Supervisor:

Activity Date: 22-AUG-2013

Badge:

| Squad | Shift | Beat  | Tow | Radio | Patrol                 | Veh/Bike | Start Mile | End Mile |
|-------|-------|-------|-----|-------|------------------------|----------|------------|----------|
| 1     | 02    | ROTEH | N   | 2060  | RESIDENTIAL<br>PARKING | 737      | 70280      | 70301    |

| Start Date  | Start Time  | End Date    | End Time    | Elapsed Hrs | Activity         |
|-------------|-------------|-------------|-------------|-------------|------------------|
| 22-AUG-2013 | 08:06:35 AM | 22-AUG-2013 | 08:07:05 AM | 0.02        | PATROL/TICKETING |
| 22-AUG-2013 | 08:07:05 AM | 22-AUG-2013 | 08:16:14 AM | 0.15        | ROLL CALL        |
| 22-AUG-2013 | 08:16:15 AM | 22-AUG-2013 | 08:56:02 AM | 0.67        | TRAVEL           |
| 22-AUG-2013 | 08:56:03 AM | 22-AUG-2013 | 08:58:58 AM | 0.03        | GAS / SERVICE    |
| 22-AUG-2013 | 08:58:58 AM | 22-AUG-2013 | 09:15:17 AM | 0.28        | TRAVEL           |
| 22-AUG-2013 | 09:15:17 AM | 22-AUG-2013 | 01:00:24 PM | 3.75        | CHALKING         |
| 22-AUG-2013 | 01:00:24 PM | 22-AUG-2013 | 02:00:20 PM | 1.00        | LUNCH/BREAK      |
| 22-AUG-2013 | 02:00:20 PM | 22-AUG-2013 | 03:26:45 PM | 1.43        | PATROL/TICKETING |
| 22-AUG-2013 | 03:26:46 PM | 22-AUG-2013 | 03:59:58 PM | 0.55        | TRAVEL           |
| 22-AUG-2013 | 03:59:58 PM | 22-AUG-2013 | 04:00:24 PM | 0.02        | SIGNING OFF      |

| Activity Summary                  | Hours        |
|-----------------------------------|--------------|
| CHALKING                          | 3.75         |
| GAS / SERVICE                     | 0.03         |
| LUNCH/BREAK                       | 1.00         |
| PATROL/TICKETING                  | 1.45         |
| ROLL CALL                         | 0.15         |
| SIGNING OFF                       | 0.02         |
| TRAVEL                            | 1.50         |
| <b>TOTAL HOURS FOR BADGE:</b>     | <b>7.90</b>  |
| <b>TOTAL CITATIONS FOR BADGE:</b> | <b>23.00</b> |
| <b>AVG ISSUANCE/HR BY PCO :</b>   | <b>2.91</b>  |



DATE: 8/22/2013

ROLL CALL AND ASSIGNMENT REPORT

DAY: THURSDAY

| Radio           | Shift | Last Name | First Name | Bdg. # | Veh. # | Beat            | Sup.  | Hrs. Wrk | Off Days                 |
|-----------------|-------|-----------|------------|--------|--------|-----------------|-------|----------|--------------------------|
| 0800 RPP        |       |           |            |        |        |                 |       |          |                          |
| <del>0800</del> |       |           |            |        |        | F1/F2           | 3P134 | 8        | S/S<br>1 VA - EDW - 3916 |
| <del>0800</del> |       | 28        |            |        |        | R               | 3P134 | 8        | S/S<br>1 VA - EDW - 3916 |
| <del>0800</del> |       | 26        |            |        |        | P               | 3P134 | 8        | S/S                      |
| <del>0800</del> |       |           |            |        |        | TOLE DETAIL     | 3P302 | 8        | S/S                      |
| <del>0800</del> |       |           |            |        |        | <del>0800</del> | 3P134 | 8        | S/S<br>VA                |
| <del>0800</del> |       | 48        |            |        |        | B/V 700/701     | 3P124 | 8        | S/S                      |
| <del>0800</del> |       | 41        |            |        |        | I               | 3P124 | 8        | S/S                      |
| <del>0800</del> |       | 23        |            |        |        | <del>0800</del> | 3P134 | 8        | S/S                      |
| <del>0800</del> |       |           |            |        |        | TOLE DETAIL     | 3P302 | 8        | S/S<br>459 - EDW         |
| <del>0800</del> |       | 36        |            |        |        | ELEVATOR        | 3P134 | 8        | S/S<br>K1/K2             |
| <del>0800</del> |       | called-1  |            |        |        | N1/N2           | 3P116 | 8        | S/S                      |
| <del>0800</del> |       | 88        |            |        |        | G1/G2           | 3P124 | 8        | S/S                      |

12 PCOs [TESS: T01R0]

CHECKED ON: 6 CHECKED OFF: \_\_\_\_\_ SUPERVISOR: 3P-140 ROLL CALL AND ASSIGNMENT  
 EFF: 03/30/13 UPDATED: 03/15/13 \*SL RESTRICTION; CODES: GO=GO-4 ONLY; ND=NO DRIVING;  
 NC=NO CHALKING; NFP=NO F/POST; NED=NO EXTENDED DRIVING; NP=INSIDE; NH=NO HAND HELD  
 (VEH ASSIGN 06/11 UPDATE) TOTAL PAGES: (23 23) FN: 3/30/2013 SIGN UP



Date: 05-SEP-2013  
Squad: 1

Badge: Acting Supervisor:

Activity Date: 05-SEP-2013

| Squad | Shift | Beat | Tow | Radio | Patrol              | Veh/Bike | Start Mile | End Mile |
|-------|-------|------|-----|-------|---------------------|----------|------------|----------|
| 1     | 02    | ROT  | N   | 2060  | RESIDENTIAL PARKING | 760      | 000        | 700588   |

| Start Date  | Start Time  | End Date    | End Time    | Elapsed Hrs | Activity         |
|-------------|-------------|-------------|-------------|-------------|------------------|
| 05-SEP-2013 | 08:07:05 AM | 05-SEP-2013 | 08:07:26 AM | 0.00        | PATROL/TICKETING |
| 05-SEP-2013 | 08:07:26 AM | 05-SEP-2013 | 08:22:35 AM | 0.25        | ROLL CALL        |
| 05-SEP-2013 | 08:22:35 AM | 05-SEP-2013 | 08:53:29 AM | 0.52        | TRAVEL           |
| 05-SEP-2013 | 08:53:30 AM | 05-SEP-2013 | 12:51:53 PM | 3.97        | CHALKING         |
| 05-SEP-2013 | 12:51:53 PM | 05-SEP-2013 | 01:41:27 PM | 0.83        | PATROL/TICKETING |
| 05-SEP-2013 | 01:41:28 PM | 05-SEP-2013 | 02:27:39 PM | 0.77        | LUNCH/BREAK      |
| 05-SEP-2013 | 02:27:39 PM | 05-SEP-2013 | 03:48:19 PM | 1.35        | PATROL/TICKETING |
| 05-SEP-2013 | 03:48:19 PM | 05-SEP-2013 | 03:59:43 PM | 0.18        | TRAVEL           |
| 05-SEP-2013 | 03:59:44 PM | 05-SEP-2013 | 04:00:01 PM | 0.02        | SIGNING OFF      |

| Activity Summary                  | Hours        |
|-----------------------------------|--------------|
| CHALKING                          | 3.97         |
| LUNCH/BREAK                       | 0.77         |
| PATROL/TICKETING                  | 2.18         |
| ROLL CALL                         | 0.25         |
| SIGNING OFF                       | 0.02         |
| TRAVEL                            | 0.70         |
| <b>TOTAL HOURS FOR BADGE:</b>     | <b>7.88</b>  |
| <b>TOTAL CITATIONS FOR BADGE:</b> | <b>21.00</b> |
| <b>AVG ISSUANCE/HR BY PCO :</b>   | <b>2.66</b>  |

# ROLL CALL AND ASSIGNMENT REPORT

DAY: THURSDAY

| Radio           | Shift | Last Name | First Name | Brig # | Veh # | Beat        | Sup         | Wks   | Days |     |
|-----------------|-------|-----------|------------|--------|-------|-------------|-------------|-------|------|-----|
|                 |       | ORAN RPP  |            |        |       |             | F1/F2       | 3P134 | 8    | S/S |
| <del>0800</del> |       | 29        |            |        |       | R           | 3P134       | 8     | S/S  |     |
| <del>0800</del> |       | 26        |            |        |       | P           | 3P134       | 8     | S/S  |     |
| <del>0800</del> |       | 25        |            |        |       |             | 3P302       | 8     | S/S  |     |
| <del>0800</del> |       |           |            |        |       |             | 3P302       | 8     | S/S  |     |
| <del>0800</del> |       | 26        |            |        |       |             | 6411606     | 8     | S/S  |     |
| <del>0800</del> |       | 36        |            |        |       | K1/K2       | 3P134       | 8     | S/S  |     |
| <del>0800</del> |       | 50        |            |        |       | BN 700/701  | 3P124       | 8     | S/S  |     |
| <del>0800</del> |       | 42        |            |        |       | I           | 3P124       | 8     | S/S  |     |
| <del>0800</del> |       | 21        |            |        |       | OT/YGC      | 3P134       | 8     | S/M  |     |
| <del>0800</del> |       | 0         |            |        |       | TOLE DETAIL | 3P302       | 8     | S/S  |     |
| <del>0800</del> |       | 34        |            |        |       |             | 702/705/706 | 3P134 | 8    | S/S |
| <del>0800</del> |       | 24        |            |        |       | N1/N2       | 3P116       | 8     | S/S  |     |
| <del>0800</del> |       | 52        |            |        |       | G1/G2       | 3P124       | 8     | S/S  |     |

1 HR SPEW - 3P140  
VA

13 PCOs (TESS: T01R0)

CHECKED ON: CA 3P140 CHECKED OFF: \_\_\_\_\_  
 EFF: 03/30/13 UPDATED: 03/15/13 \*SL RESTRICTION; CODES: GO=GO-4 ONLY; ND=NO DRIVING;  
 NC=NO CHALKING; NFP=NO F/POST; NED=NO EXTENDED DRIVING; NP=INSIDE; NH=NO HAND HELD  
 (VEH ASSIGN 06/11 UPDATE) TOTAL PAGES: (23/23) FN: 3/30/2013 SIGN UP  
 SUPERVISOR: \_\_\_\_\_ ROLL CALL AND ASSIGNMENT

**SFMTA** | Municipal Transportation Agency

**NOTICE OF PARKING CITATION**

The vehicle described below is illegally parked in violation of the code referenced below.

Payment or request for administrative review is required within 21 days or further penalties will be assessed.

Print Me!

CITATION # **831129482**

*LAST CITE  
OF DAY*

|  |       |              |  |
|--|-------|--------------|--|
| Date   |       | Time Issued  |  |
| 09/05/2013   |       | 02:31 PM     |  |
| License Number   |       | Time Checked |  |
|  |       |              |  |
| State  | Month | Year         |  |
| CA   | 05    |              |  |
| VIN  |       |              |  |
| UNABLE TO LOCATE   |       |              |  |
| Vehicle Make   | Body  | Color        |  |
| MISC   | TK    | BRO          |  |
| Location   |       | Meter #      |  |
| 712 PORTOLA DR   |       | 61307120     |  |
| Officer  |       | Badge #      |  |
|  |       |              |  |
| IN VIOLATION OF SECTION:<br>TRC7.2.23B<br>PARKING METER/OUT DOWNTOWN |       |              |  |
| AMOUNT DUE:<br>\$64.00   |       |              |  |

COMMENTS:  
**CITATION MAY INCLUDE STATE FEES UP TO \$10.00. NO DISABLED PLACARD**

CERTIFICATE OF CORRECTION

STAR NO.

OFFICER'S SIGNATURE CVC: 5200 5201 5201F 5204A

**SFMTA** | Municipal Transportation Agency

**NOTICE OF PARKING CITATION**

The vehicle described below is illegally parked in violation of the code referenced below.

Payment or request for administrative review is required within 21 days or further penalties will be assessed.

Print Me!

CITATION # **831129471**

|  |       |              |  |
|--|-------|--------------|--|
| Date   |       | Time Issued  |  |
| 09/05/2013   |       | 02:26 PM     |  |
| License Number   |       | Time Checked |  |
|  |       |              |  |
| State  | Month | Year         |  |
| CA   | 06    | 2014         |  |
| VIN  |       |              |  |
| 1416   |       |              |  |
| Vehicle Make   | Body  | Color        |  |
| HOND   | 4D    | BLU          |  |
| Location   |       | Meter #      |  |
| 710 PORTOLA DR   |       | 61307100     |  |
| Officer  |       | Badge #      |  |
| D.W.   |       |              |  |
| IN VIOLATION OF SECTION:<br>TRC7.2.23B<br>PARKING METER/OUT DOWNTOWN |       |              |  |
| AMOUNT DUE:<br>\$64.00   |       |              |  |

COMMENTS:  
CITATION MAY INCLUDE STATE FEES UP TO \$10.00. NO DISABLED PLACARD

CERTIFICATE OF CORRECTION

STAR  
NO.

OFFICER'S SIGNATURE CVC: 5200 5201 5201F 5204A

174

TICKET MANAGEMENT

Show Related Entities

Quick Process

- All: 7 (\$0.00)
- Open Tickets: (\$0.00)
- Boot Eligible Tickets: (\$0.00)
- Marked/Held Tickets: (\$0.00)

Choose Process **QUICK PROCESS**

Customer

Address Source: Registry

Ticket Type: Park

05

Financial Summary

Ticket Amount: \$0.00  
 Fee Amount: \$0.00  
 Interest Amount: \$0.00  
**Total Due: \$0.00**  
 Unapplied Amt: \$0.00

Customer Status

Archive

SUMMARY PENALTY - PAYMENTS - NOTICES - HEARINGS - SUSPENDS - CORRESPONDENCE

| <input type="checkbox"/> All | Ticket#   | Status/<br>Date | Issued on             | Violation Code/<br>Description   | Other/<br>Violation | Location/<br>Make          | Fine Amt. | Penalties | Total Due |
|------------------------------|-----------|-----------------|-----------------------|----------------------------------|---------------------|----------------------------|-----------|-----------|-----------|
| <input type="checkbox"/>     | 681128471 |                 | 09/05/2013<br>02:26PM | TRC7.2.23B<br>METER OUT DOWNTOWN | No                  | 710 PORTOLA DR<br>HOND     | \$64.00   | \$0.00    | \$0.00    |
| <input type="checkbox"/>     | 827292723 |                 | 05/14/2013<br>02:21PM | T315A<br>RESIDENTIAL             | No                  | 2499 BRODERICK ST<br>HOND  | \$72.00   | \$0.00    | \$0.00    |
| <input type="checkbox"/>     | 818887182 |                 | 10/17/2012<br>05:05AM | T37C<br>STREET CLEANING          | No                  | 820 ULLOA ST<br>HOND       | \$62.00   | \$0.00    | \$0.00    |
| <input type="checkbox"/>     | 812361216 |                 | 05/24/2012<br>06:29PM | T58A<br>BLOCK WHEELS             | No                  | 2451 CLAY ST<br>HOND       | \$50.00   | \$0.00    | \$0.00    |
| <input type="checkbox"/>     | 788402031 |                 | 10/01/2010<br>01:26PM | T37C<br>STREET CLEANING          | No                  | 210 WAWONA ST<br>HOND      | \$55.00   | \$0.00    | \$0.00    |
| <input type="checkbox"/>     | 760940865 |                 | 02/18/2009<br>09:26AM | T202<br>PRK METER                | No                  | 32 WEST PORTAL AVE<br>HOND | \$50.00   | \$0.00    | \$0.00    |

Choose Process

**PROCESS SELECTED ITEMS**

Filter Tickets By

**PRINT LIST**

**DMV INQUIRY**

Home  
 Help  
 Log Off  
 Print

TICKET MANAGEMENT

TICKET MANAGEMENT

Show Related Entities

Quick Process

- All: 57 (\$568.00)
- Open Tickets: 6 (\$568.00)
- Boot Eligible Tickets: (\$0.00)
- Marked/Held Tickets: (\$0.00)

Choose Process QUICK PROCESS

Customer

Address Source:

Ticket  
Plate  
VIN:

Financial Summary

Ticket Amount: \$568.00  
 Fee Amount: \$0.00  
 Interest Amount: \$0.00  
 Total Due: \$568.00  
 Unapplied Amt: \$0.00

Customer Status

Multi

| SUMMARY                             |           |                 |                       |                                  |                     |                           |           |           |           |
|-------------------------------------|-----------|-----------------|-----------------------|----------------------------------|---------------------|---------------------------|-----------|-----------|-----------|
|                                     | PENALTY   | PAYMENTS        | NOTICES               | HEARINGS                         | SUSPENDS            | CORRESPONDENCE            |           |           |           |
| <input type="checkbox"/> All        | Ticket#   | Status/<br>Date | Issued on             | Violation Code/<br>Description   | Other/<br>Violation | Location/<br>Make         | Fine Amt. | Penalties | Total Due |
| <input type="checkbox"/>            | 832517475 |                 | 09/23/2013<br>03:51PM | TRC7.2.23B<br>METER OUT DOWNTOWN | No                  | 4112 24TH ST<br>MISC      | \$64.00   | \$0.00    | \$64.00   |
| <input type="checkbox"/>            | 831952704 |                 | 09/11/2013<br>12:53PM | V22500H<br>DOUBLE PARKING        | No                  | 4113 24TH ST<br>MISC      | \$110.00  | \$0.00    | \$110.00  |
| <input type="checkbox"/>            | 831952741 |                 | 09/11/2013<br>01:31PM | V22500H<br>DOUBLE PARKING        | No                  | 4228 24TH ST<br>MISC      | \$110.00  | \$0.00    | \$110.00  |
| <input checked="" type="checkbox"/> | 831294872 |                 | 09/05/2013<br>02:31PM | TRC7.2.23B<br>METER OUT DOWNTOWN | No                  | 712 PORTOLA DR<br>MISC    | \$64.00   | \$0.00    | \$64.00   |
| <input type="checkbox"/>            | 831254874 |                 | 08/27/2013<br>12:44PM | V22500H<br>DOUBLE PARKING        | No                  | 4142 24TH ST<br>MISC      | \$110.00  | \$0.00    | \$110.00  |
| <input type="checkbox"/>            | 830895133 |                 | 08/16/2013<br>01:09PM | V22500H<br>DOUBLE PARKING        | No                  | 4112 24TH ST<br>MISC      | \$110.00  | \$0.00    | \$110.00  |
| <input type="checkbox"/>            | 829873956 |                 | 07/10/2013<br>12:31PM | V22500H<br>DOUBLE PARKING        | No                  | 1304 CASTRO ST<br>MISC    | \$110.00  | \$0.00    | \$0.00    |
| <input type="checkbox"/>            | 828439006 |                 | 06/08/2013<br>09:11AM | T58A<br>BLOCK WHEELS             | No                  | 450 PARNASSUS AVE<br>MISC | \$57.00   | \$0.00    | \$0.00    |
| <input type="checkbox"/>            | 825988612 |                 | 04/10/2013<br>12:29PM | V22500H<br>DOUBLE PARKING        | No                  | 4111 24TH ST<br>MISC      | \$110.00  | \$0.00    | \$0.00    |
| <input type="checkbox"/>            | 825988166 |                 | 04/08/2013<br>12:27PM | V22500H<br>DOUBLE PARKING        | No                  | 1314 CASTRO ST<br>MISC    | \$110.00  | \$0.00    | \$0.00    |
| <input type="checkbox"/>            | 824526964 |                 | 03/09/2013            | V22500H                          | No                  | 560 BRANNAN ST            | \$110.00  | \$0.00    | \$0.00    |

Choose Process

PROCESS SELECTED ITEMS

Filter Tickets By

PRINT LIST

DMV INQUIRY

UPS  
VEHICLE DOES NOT  
DELIVER TO  
THAT AREA

Home  
Help  
Log Off  
Print

174



Issue Date: 9/6/2013

831129493 9:58 am

1st Flg

CA

59 MADRONE AVE

TRC7.2.35

ROT

175

175

# Citation Detail Report

Run Date: 09/25/2013  
Run Time: 12:34:00PM

| Ticket #  | Issue Time | State | Plate | VIN          | Location        | Violation Code | Beat | Meter # |
|-----------|------------|-------|-------|--------------|-----------------|----------------|------|---------|
| 831129504 | 11:52 am   | CA    |       | CAN NOT READ | 714 ULLOA ST    | TRC7.2.20      | ROT  |         |
| 831129515 | 11:54 am   | CA    |       |              | 745 ULLOA ST    | VC22502A       | ROT  |         |
| 831129526 | 11:59 am   | CA    |       |              | 116 LENOX WAY   | TRC7.2.20      | ROT  |         |
| 831129530 | 12:01 pm   | CA    |       | CAN NOT READ | 95 WAWONA ST    | TRC7.2.20      | ROT  |         |
| 831129541 | 12:02 pm   | CA    |       |              | 98 WAWONA ST    | TRC7.2.20      | ROT  |         |
| 831129552 | 12:07 pm   | CA    |       | COVERED      | 198 WAWONA ST   | TRC7.2.20      | ROT  |         |
| 831129563 | 12:09 pm   | CA    |       |              | 163 WAWONA ST   | TRC7.2.20      | ROT  |         |
| 831129574 | 12:19 pm   | CA    |       |              | 253 WAWONA ST   | TRC7.2.20      | ROT  |         |
| 831129585 | 12:23 pm   | CA    |       |              | 197 MADRONE AVE | TRC7.2.20      | ROT  |         |
| 831129596 | 12:25 pm   | CA    |       | COVERED      | 138 MADRONE AVE | TRC7.2.20      | ROT  |         |
| 831129600 | 12:27 pm   | CA    |       |              | 160 MADRONE AVE | TRC7.2.20      | ROT  |         |
| 831129611 | 12:30 pm   | CA    |       |              | 59 MADRONE AVE  | TRC7.2.20      | ROT  |         |
| 831129622 | 12:34 pm   | CA    |       |              | 32 MADRONE AVE  | TRC7.2.20      | ROT  |         |
| 831129633 | 1:06 pm    | CA    |       |              | 20 WOODSIDE AVE | TRC7.2.30B     | ROT  |         |

SubTotal for: 9/6/2013

15

Total for 0192 - D.W.

112

*NO ACTIVITY GAP 1304 - 1615*

*3 HRS - 9 MINS  
Excluding 1 Hour Lunch  
\*No Activity\**

176

5

Date: 06-SEP-2013  
Squad: 1

Activity Date: 06-SEP-2013

Badge:

Acting Supervisor:

| Squad       | Shift       | Beat        | Tow         | Radio       | Patrol              | Veh/Bike | Start Mile | End Mile |
|-------------|-------------|-------------|-------------|-------------|---------------------|----------|------------|----------|
| 1           | 02          | ROT         | N           | 2060        | RESIDENTIAL PARKING | 737      | 0000       | 70699    |
| Start Date  | Start Time  | End Date    | End Time    | Elapsed Hrs | Activity            |          |            |          |
| 06-SEP-2013 | 08:04:01 AM | 06-SEP-2013 | 08:04:16 AM | 0.00        | PATROL/TICKETING    |          |            |          |
| 06-SEP-2013 | 08:04:16 AM | 06-SEP-2013 | 08:33:35 AM | 0.48        | ROLL CALL           |          |            |          |
| 06-SEP-2013 | 08:33:35 AM | 06-SEP-2013 | 08:39:25 AM | 0.10        | TRAVEL              |          |            |          |
| 06-SEP-2013 | 08:39:26 AM | 06-SEP-2013 | 08:57:47 AM | 0.30        | GAS / SERVICE       |          |            |          |
| 06-SEP-2013 | 08:57:47 AM | 06-SEP-2013 | 11:55:12 AM | 2.97        | CHALKING            |          |            |          |
| 06-SEP-2013 | 11:55:12 AM | 06-SEP-2013 | 02:26:46 PM | 2.52        | PATROL/TICKETING    |          |            |          |
| 06-SEP-2013 | 02:26:47 PM | 06-SEP-2013 | 05:19:20 PM | 2.88        | LUNCH/BREAK         |          |            |          |
| 06-SEP-2013 | 05:19:20 PM | 06-SEP-2013 | 05:19:51 PM | 0.00        | SIGNING OFF         |          |            |          |

| Activity Summary                  | Hours        |
|-----------------------------------|--------------|
| CHALKING                          | 2.97         |
| GAS / SERVICE                     | 0.30         |
| LUNCH/BREAK                       | 2.88         |
| PATROL/TICKETING                  | 2.52         |
| ROLL CALL                         | 0.48         |
| SIGNING OFF                       | 0.00         |
| TRAVEL                            | 0.10         |
| <b>TOTAL HOURS FOR BADGE:</b>     | <b>9.25</b>  |
| <b>TOTAL CITATIONS FOR BADGE:</b> | <b>15.00</b> |
| <b>AVG ISSUANCE/HR BY PCO :</b>   | <b>1.62</b>  |

ROLL CALL AND ASSIGNMENT REPORT

DATE: 9/6/2013

DAY: FRIDAY

| Radio           | Shift           | Last Name | First Name | Bdg. # | Veh. # | Beat                        | Sup.  | Hrs. Wrk | Off Days |
|-----------------|-----------------|-----------|------------|--------|--------|-----------------------------|-------|----------|----------|
|                 |                 | 0800 RPP  |            |        |        |                             |       |          |          |
| <del>0800</del> | <del>0800</del> | 27        |            |        |        | F1/F2                       | 3P134 | 8        | S/S      |
| <del>0800</del> | <del>0800</del> | 23        |            |        |        | R/P                         | 3P134 | 8        | S/S      |
| <del>0800</del> | <del>0800</del> |           |            |        |        | <del>0800</del>             | 3P134 | 8        | S/S      |
| <del>0800</del> | <del>0800</del> |           |            |        |        | TOLE DETAIL                 | 3P302 | 8        | S/S      |
| <del>0800</del> | <del>0800</del> | 40        |            |        |        | <del>0800</del> 600/601/602 |       | 8        | S/S      |
| <del>0800</del> | <del>0800</del> | 37        |            |        |        | K1/K2                       | 3P134 | 8        | S/S      |
| <del>0800</del> | <del>0800</del> | 41        |            |        |        | BV 700/701                  | 3P124 | 8        | S/S      |
| <del>0800</del> | <del>0800</del> | 50        |            |        |        | I                           | 3P124 | 8        | S/S      |
| <del>0800</del> | <del>0800</del> | 17        |            |        |        | O/T/YGC                     | 3P134 | 8        | S/M      |
| <del>0800</del> | <del>0800</del> |           |            |        |        | TOLE DETAIL                 | 3P302 | 8        | S/S      |
| <del>0800</del> | <del>0800</del> | 32        |            |        |        | <del>0800</del> A1/A2       | 3P134 | 8        | S/S      |
| <del>0800</del> | <del>0800</del> | 31        |            |        |        | N1/N2                       | 3P116 | 8        | S/S      |
| <del>0800</del> | <del>0800</del> | 67        |            |        |        | G1/G2                       | 3P124 | 8        | S/S      |

13 PCOs (TESS: T01R0)

CHECKED ON: 9/6 CHECKED OFF: 3/10 SUPERVISOR: \_\_\_\_\_ ROLL CALL AND ASSIGNMENT  
 EFF: 03/30/13 UPDATED: 03/15/13 \*SL RESTRICTION; CODES: GO=GO-4 ONLY; ND=NO DRIVING;  
 NC=NO CHALKING; NFP=NO F/POST; NED=NO EXTENDED DRIVING; NP=INSIDE; NH=NO HAND HELD  
 (VEH ASSIGN 06/11 UPDATE) TOTAL PAGES: (23, 23) FN: 3/30/2013 SIGN UP

# Citation Lail Report

Run Date: 09/25/2013  
Run Time: 12:45:00PM

From Badge #: To Badge #:  
Issue From: 9/14/2013 12:00:00AM To: 9/21/2013 12:00:00AM  
From Violation Code: TRC7.2.20 To Violation Code: VC5204A

Ticket # Issue Time State Plate VIN Location Violation Code Beat Meter #

## SQUAD 1 ( DEBBI BORTHNE )

Badge: 0192 - D.W.

| Issue Date: | 9/17/2013   |
|-------------|---|
| 832186106   | 10:00 am CA CAN NOT READ 12 MADRONE AVE VC22502A ROT 61307110 |
| 832186110   | 12:38 pm CA UNABLE TO LOCATE 711 PORTOLA DR TRC7.2.23B ROT    |
| 832186121   | 12:58 pm CA 425 DEWEY BLVD TRC7.2.20 ROT                      |
| 832186132   | 1:00 pm CA 485 DEWEY BLVD TRC7.2.20 ROT                       |
| 832186143   | 1:04 pm CA 44 TARAVAL ST TRC7.2.20 ROT                        |
| 832186154   | 1:06 pm CA 49 TARAVAL ST TRC7.2.20 ROT                        |
| 832186165   | 1:09 pm CA 56 LENOX WAY TRC7.2.20 ROT                         |
| 832186176   | 1:16 pm CA 62 WAWONA ST TRC7.2.20 ROT                         |
| 832186180   | 1:17 pm CA 71 WAWONA ST TRC7.2.20 ROT                         |
| 832186191   | 1:20 pm CA 62 MADRONE AVE TRC7.2.20 ROT                       |
| 832186202   | 1:31 pm CA 33 IDORA AVE TRC7.2.20 ROT                         |
| 832186213   | 1:33 pm CA 10 WOODSIDE AVE TRC7.2.30B ROT                     |
| 832186224   | 1:34 pm CA 20 WOODSIDE AVE TRC7.2.30B ROT                     |
| 832186235   | 1:36 pm CA 40 WOODSIDE AVE TRC7.2.30B ROT                     |
| 832186246   | 3:10 pm CA 688 PORTOLA DR TRC7.2.23B ROT 61306880             |

SubTotal for: 9/17/2013

Date: 17-SEP-2013  
Squad: 1

Badge: Acting Supervisor:

Activity Date: 17-SEP-2013

| Squad       | Shift       | Beat        | Tow         | Radio       | Patrol                 | Veh/Bike | Start Mile | End Mile |
|-------------|-------------|-------------|-------------|-------------|------------------------|----------|------------|----------|
| 1           | 02          | ROT         | N           | 2060        | RESIDENTIAL<br>PARKING | 737      | 70859      | 70890    |
| Start Date  | Start Time  | End Date    | End Time    | Elapsed Hrs | Activity               |          |            |          |
| 17-SEP-2013 | 09:06:00 AM | 17-SEP-2013 | 09:06:14 AM | 0.00        | PATROL/TICKETING       |          |            |          |
| 17-SEP-2013 | 09:06:14 AM | 17-SEP-2013 | 09:22:09 AM | 0.27        | TRAVEL                 |          |            |          |
| 17-SEP-2013 | 09:22:09 AM | 17-SEP-2013 | 12:36:56 PM | 3.23        | CHALKING               |          |            |          |
| 17-SEP-2013 | 12:36:56 PM | 17-SEP-2013 | 12:45:43 PM | 0.15        | PATROL/TICKETING       |          |            |          |
| 17-SEP-2013 | 12:45:43 PM | 17-SEP-2013 | 12:50:37 PM | 0.08        | GAS / SERVICE          |          |            |          |
| 17-SEP-2013 | 12:50:37 PM | 17-SEP-2013 | 02:01:31 PM | 1.18        | PATROL/TICKETING       |          |            |          |
| 17-SEP-2013 | 02:01:32 PM | 17-SEP-2013 | 03:03:24 PM | 1.03        | LUNCH/BREAK            |          |            |          |
| 17-SEP-2013 | 03:03:24 PM | 17-SEP-2013 | 04:01:15 PM | 0.97        | PATROL/TICKETING       |          |            |          |
| 17-SEP-2013 | 04:01:15 PM | 17-SEP-2013 | 04:01:29 PM | 0.00        | SIGNING OFF            |          |            |          |

Activity Summary

|                                   |              |
|-----------------------------------|--------------|
| CHALKING                          | 3.23         |
| GAS / SERVICE                     | 0.08         |
| LUNCH/BREAK                       | 1.03         |
| PATROL/TICKETING                  | 2.30         |
| SIGNING OFF                       | 0.00         |
| TRAVEL                            | 0.27         |
| <b>TOTAL HOURS FOR BADGE:</b>     | <b>6.92</b>  |
| <b>TOTAL CITATIONS FOR BADGE:</b> | <b>15.00</b> |
| <b>AVG ISSUANCE/HR BY PCO :</b>   | <b>2.17</b>  |

9-17-13

| Radio           | Shift | Last Name | First Name | Bdg | Veh | Beat                          | Sup   | hrs Wrk | Off Days |     |
|-----------------|-------|-----------|------------|-----|-----|-------------------------------|-------|---------|----------|-----|
|                 |       | 0800 RPP  |            |     |     |                               |       |         |          |     |
| <del>0800</del> |       | POO       |            |     |     | F1/F2                         | 3P134 | 8       | S/S      |     |
| <del>0800</del> |       | 27        |            |     |     | R                             | 3P134 | 8       | S/S      |     |
| <del>0800</del> |       | 41        |            |     |     | P                             | 3P134 | 8       | S/S      |     |
| <del>0800</del> |       | 22        |            |     |     | TOLE DETAIL                   | 3P302 | 8       | S/S      |     |
| <del>0800</del> |       |           |            |     |     | <del>PLATES</del> C1/C2       |       | 8       | S/S      |     |
| <del>0800</del> |       | 32        |            |     |     | K1/K2                         | 3P134 | 8       | S/S      |     |
| <del>0800</del> |       | 37        |            |     |     | <del>PLATES</del> Pier 35     | 3P124 | 8       | S/S      |     |
| <del>0800</del> |       |           |            |     |     |                               | 8-12  | 3P124   | 8        | S/S |
| <del>0800</del> |       | 33        |            |     |     |                               |       | 3P134   | 8        | S/M |
| <del>0800</del> |       | 5         |            | E   |     | TOLE DETAIL                   | 3P302 | 8       | S/S      |     |
| <del>0800</del> |       |           |            |     |     | <del>PLATES</del> S1 4 1/2 S3 | 3P134 | 8       | S/S      |     |
| <del>0800</del> |       | 40        |            |     |     | N1/N2                         | 3P116 | 8       | S/S      |     |
| <del>0800</del> |       | 24        |            |     |     | G1/G2                         | 3P124 | 8       | S/S      |     |
| <del>0800</del> |       | 56        |            |     |     |                               |       |         |          |     |

★ ✓ Cow-C

SL T01R0J

CHECKED ON: 10 CHECKED OFF: \_\_\_\_\_ SUPERVISOR: 3P140 ROLL CALL AND ASSIGNMENT  
 EFF: 03/30/13 UPDATED: 03/15/13 \*SL RESTRICTION; CODES: GO=GO-4 ONLY; ND=NO DRIVING;  
 NC=NO CHALKING; NEP=NO F/POST; NED=NO EXTENDED DRIVING; NP=INSIDE; NH=NO HAND HELD  
 (VEH ASSIGN 06/11 UPDATE) TOTAL PAGES: (23 23) FN: 3/30/2013 SIGN UP

★ After cruise ship - give lunch reliefs  
 to Drumm & Sacramento - 12-1  
 1-2

ISSUE DATE: 2/10/413

|           |          |    |                  |            |     |          |
|-----------|----------|----|------------------|------------|-----|----------|
| 832186250 | 11:21 am | CA | 683 PORTOLA DR   | TRC7.2.23B | ROT | 61306830 |
| 832186261 | 11:59 am | CA | 98 BALCETA AVE   | TRC7.2.20  | ROT |          |
| 832186272 | 12:01 pm | CA | 20 HERNANDEZ AVE | TRC7.2.20  | ROT |          |
| 832186283 | 12:06 pm | CA | 20 IDORA AVE     | TRC7.2.20  | ROT |          |
| 832186294 | 12:08 pm | CA | 20 IDORA AVE     | TRC7.2.20  | ROT |          |



# Citation Detail Report

Run Date: 09/25/2013  
Run Time: 12:45:00PM

| Ticket #  | IssueTime | State | Plate | VIN              | Location             | Violation Code | Beat | Meter #  |
|-----------|-----------|-------|-------|------------------|----------------------|----------------|------|----------|
| 832186305 | 12:09 pm  | CA    |       |                  | 62 IDORA AVE         | TRC7.2.20      | ROT  |          |
| 832186316 | 12:36 pm  | CA    |       |                  | 424 DEWEY BLVD       | TRC7.2.20      | ROT  |          |
| 832186320 | 12:36 pm  | CA    |       |                  | 424 DEWEY BLVD       | VC5204A        | ROT  |          |
| 832186331 | 12:54 pm  | CA    |       |                  | 164 MADRONE AVE      | TRC7.2.20      | ROT  |          |
| 832186342 | 12:58 pm  | CA    |       | CAN NOT READ     | 195 MADRONE AVE      | TRC7.2.20      | ROT  |          |
| 832186353 | 1:03 pm   | CA    |       | CAN NOT READ     | 727 ULLOA ST         | TRC7.2.20      | ROT  |          |
| 832186364 | 1:06 pm   | CA    |       |                  | 754 ULLOA ST         | TRC7.2.20      | ROT  |          |
| 832186375 | 1:27 pm   | CA    |       |                  | 511 LAGUNA HONDA BLV | TRC7.2.20      | ROT  |          |
| 832186386 | 1:28 pm   | CA    |       | CAN NOT READ     | 644 LAGUNA HONDA BLV | TRC7.2.20      | ROT  |          |
| 832186390 | 1:33 pm   | CA    |       |                  | 663 PORTOLA DR       | TRC7.2.23B     | ROT  | 61306630 |
| 832186401 | 1:36 pm   | CA    |       | UNABLE TO LOCATE | 669 PORTOLA DR       | TRC7.2.23B     | ROT  | 61306690 |
| 832186412 | 3:21 pm   | CA    |       | UNABLE TO LOCATE | 220 EVELYN WAY       | VC22500B       | ROT  |          |

SubTotal for: 9/18/2013

Date: 18-SEP-2013  
 Squad: 1

Badge: Activity Date: 18-SEP-2013 Acting Supervisor:

| Squad       | Shift       | Beat        | Tow         | Radio       | Patrol                 | Veh/Bike | Start Mile | End Mile |
|-------------|-------------|-------------|-------------|-------------|------------------------|----------|------------|----------|
| 1           | 02          | ROT         | N           | 2060        | RESIDENTIAL<br>PARKING | 737      | 70892      | 70918    |
| Start Date  | Start Time  | End Date    | End Time    | Elapsed Hrs | Activity               |          |            |          |
| 18-SEP-2013 | 08:31:11 AM | 18-SEP-2013 | 08:31:27 AM | 0.00        | PATROL/TICKETING       |          |            |          |
| 18-SEP-2013 | 08:31:28 AM | 18-SEP-2013 | 08:57:04 AM | 0.43        | TRAVEL                 |          |            |          |
| 18-SEP-2013 | 08:57:05 AM | 18-SEP-2013 | 08:57:08 AM | 0.00        | DETAIL                 |          |            |          |
| 18-SEP-2013 | 08:57:08 AM | 18-SEP-2013 | 11:56:08 AM | 2.98        | CHALKING               |          |            |          |
| 18-SEP-2013 | 11:56:08 AM | 18-SEP-2013 | 01:30:58 PM | 1.57        | PATROL/TICKETING       |          |            |          |
| 18-SEP-2013 | 01:30:58 PM | 18-SEP-2013 | 03:21:25 PM | 1.85        | LUNCH/BREAK            |          |            |          |
| 18-SEP-2013 | 03:21:25 PM | 18-SEP-2013 | 03:44:53 PM | 0.38        | TRAVEL                 |          |            |          |
| 18-SEP-2013 | 03:44:54 PM | 18-SEP-2013 | 03:57:58 PM | 0.22        | GAS / SERVICE          |          |            |          |
| 18-SEP-2013 | 03:57:59 PM | 18-SEP-2013 | 03:58:16 PM | 0.02        | SIGNING OFF            |          |            |          |

| Activity Summary                  | Hours        |
|-----------------------------------|--------------|
| CHALKING                          | 2.98         |
| DETAIL                            | 0.00         |
| GAS / SERVICE                     | 0.22         |
| LUNCH/BREAK                       | 1.85         |
| PATROL/TICKETING                  | 1.57         |
| SIGNING OFF                       | 0.02         |
| TRAVEL                            | 0.82         |
| <b>TOTAL HOURS FOR BADGE:</b>     | <b>7.45</b>  |
| <b>TOTAL CITATIONS FOR BADGE:</b> | <b>17.00</b> |
| <b>AVG ISSUANCE/HR BY PCO :</b>   | <b>2.28</b>  |

184

ROLL CALL AND ASSIGNMENT REPORT

DATE: 9/18/2013

DAY: WEDNESDAY

9-18-13

| Radio           | Shift        | Last Name | First Name | Bdg. # | Veh. # | Beat        | Sup.  | Hrs Wrk | Off Days |
|-----------------|--------------|-----------|------------|--------|--------|-------------|-------|---------|----------|
|                 |              | 0800 RPP  |            |        |        |             |       |         |          |
| <del>0800</del> | <del>X</del> |           |            |        |        | F1/F2       | 3P134 | 8       | S/S      |
| <del>0800</del> | <del>X</del> |           |            |        |        | R           | 3P134 | 8       | S/S      |
| <del>0800</del> | <del>X</del> |           |            |        |        | P           | 3P134 | 8       | S/S      |
| <del>0800</del> | <del>X</del> |           |            |        |        | TOLE DETAIL | 3P302 | 8       | S/S      |
| <del>0800</del> | <del>X</del> |           |            |        |        |             |       | 8       | S/S      |
| <del>0800</del> | <del>X</del> |           |            |        |        | K1/K2       | 3P134 | 8       | S/S      |
| <del>0800</del> | <del>X</del> |           |            |        |        | BV          | 3P124 | 8       | S/S      |
| <del>0800</del> | <del>X</del> |           |            |        |        | I           | 3P124 | 8       | S/S      |
| <del>0800</del> | <del>X</del> |           |            |        |        | O/TYGC      | 3P134 | 8       | S/M      |
| <del>0800</del> | <del>X</del> |           |            |        |        | TOLE DETAIL | 3P302 | 8       | S/S      |
| <del>0800</del> | <del>X</del> |           |            |        |        | F           | 3P134 | 8       | S/S      |
| <del>0800</del> | <del>X</del> |           |            |        |        | N/ND        | 3P116 | 8       | S/S      |
| <del>0800</del> | <del>X</del> |           |            |        |        | G1/G2       | 3P124 | 8       | S/S      |

LATE

EDW ???

A3/A4

08 [TESS: T01R0]

CHECKED ON: 9/18/13 CHECKED OFF: 3P140 SUPERVISOR: \_\_\_\_\_ ROLL CALL AND ASSIGNMENT  
 EFF: 03/30/13 UPDATED: 03/15/13 \*SL RESTRICTION; CODES: GO=GO-4 ONLY; ND=NO DRIVING;  
 NC=NO CHALKING; NFP=NO F/POST; NED=NO EXTENDED DRIVING; NP=INSIDE; NH=NO HAND HELD  
 (VEH ASSIGN 06/11 UPDATE) TOTAL PAGES: (23 23) FN: 3/30/2013 SIGN UP

| Issue Date: | 9/19/2013 |    |                  |                   |            |     |          |  |
|-------------|-----------|----|------------------|-------------------|------------|-----|----------|--|
| 832186423   | 9:18 am   | CA |                  | 815 DIVISADERO ST | TRC7.2.23B | ROT | 38408150 |  |
| 832186434   | 9:24 am   | CA |                  | 243 DIVISADERO ST | TRC7.2.35  | ROT |          |  |
| 832186445   | 2:09 pm   | CA | UNABLE TO LOCATE | 115 MONTGOMERY ST | TRC7.2.23A | ROT | 57101150 |  |
| 832186456   | 3:25 pm   | CA | UNABLE TO LOCATE | 23 TAYLOR ST      | TRC7.2.23A | ROT | 68100230 |  |
| 832186460   | 3:28 pm   | NV |                  | 25 TAYLOR ST      | TRC7.2.23A | ROT | 68100250 |  |

SubTotal for: 9/19/2013

Date: 19-SEP-2013  
Squad: 1

Acting Supervisor:

Activity Date: 19-SEP-2013

Squad 1 Shift 02 Beat ROT Tow N Radio 2060 Patrol RESIDENTIAL PARKING Veh/Bike 737 Start Mile 708000 End Mile 709041

| Start Date  | Start Time  | End Date    | End Time    | Elapsed Hrs | Activity         |
|-------------|-------------|-------------|-------------|-------------|------------------|
| 19-SEP-2013 | 08:09:32 AM | 19-SEP-2013 | 08:09:57 AM | 0.00        | PATROL/TICKETING |
| 19-SEP-2013 | 08:09:57 AM | 19-SEP-2013 | 08:21:06 AM | 0.20        | ROLL CALL        |
| 19-SEP-2013 | 08:21:07 AM | 19-SEP-2013 | 08:23:03 AM | 0.03        | GAS / SERVICE    |
| 19-SEP-2013 | 08:23:04 AM | 19-SEP-2013 | 08:39:26 AM | 0.27        | TRAVEL           |
| 19-SEP-2013 | 08:39:26 AM | 19-SEP-2013 | 11:03:19 AM | 2.40        | CHALKING         |
| 19-SEP-2013 | 11:03:19 AM | 19-SEP-2013 | 11:05:10 AM | 0.03        | TRAINING         |
| 19-SEP-2013 | 11:05:10 AM | 19-SEP-2013 | 01:26:33 PM | 2.35        | DETAIL           |
| 19-SEP-2013 | 01:26:33 PM | 19-SEP-2013 | 02:09:40 PM | 0.72        | PATROL/TICKETING |
| 19-SEP-2013 | 02:09:40 PM | 19-SEP-2013 | 03:10:24 PM | 1.02        | LUNCH/BREAK      |
| 19-SEP-2013 | 03:10:25 PM | 19-SEP-2013 | 03:26:15 PM | 0.27        | PATROL/TICKETING |
| 19-SEP-2013 | 03:26:16 PM | 19-SEP-2013 | 03:59:56 PM | 0.55        | TRAVEL           |
| 19-SEP-2013 | 03:59:56 PM | 19-SEP-2013 | 04:00:32 PM | 0.02        | SIGNING OFF      |

| Activity Summary                  | Hours       |
|-----------------------------------|-------------|
| CHALKING                          | 2.40        |
| DETAIL                            | 2.35        |
| GAS / SERVICE                     | 0.03        |
| LUNCH/BREAK                       | 1.02        |
| PATROL/TICKETING                  | 0.98        |
| ROLL CALL                         | 0.20        |
| SIGNING OFF                       | 0.02        |
| TRAINING                          | 0.03        |
| TRAVEL                            | 0.82        |
| <b>TOTAL HOURS FOR BADGE:</b>     | <b>7.85</b> |
| <b>TOTAL CITATIONS FOR BADGE:</b> | <b>5.00</b> |
| <b>AVG ISSUANCE/HR BY PCO:</b>    | <b>0.64</b> |

187

\* Day of All Hands Meeting ISSUED 5 citations. but reported 19 at End of Watch.

| Radio           | Shift | Last Name | First Name | Beats | Sup  | Hrs   | Wks | Off Days |
|-----------------|-------|-----------|------------|-------|--|-------|-----|----------|
|                 |       | 0800 RPP  |            |       |  |       |     |          |
| <del>0800</del> |       | (12)      |            |       | F1/F2  | 3P134 | 8   | S/S      |
| <del>0800</del> |       | (26)      |            |       | R  | 3P134 | 8   | S/S      |
| <del>0800</del> |       | (2)       |            |       | P  | 3P134 | 8   | S/S      |
| <del>0800</del> |       |           |            |       | TOLE DETAIL  | 3P302 | 8   | S/S      |
| <del>0800</del> |       | (44)      |            |       | <del>FLORIAN</del> B/V   |       | 8   | S/S      |
| <del>0800</del> |       | (18)      |            |       | K1/K2  | 3P134 | 8   | S/S      |
| <del>0800</del> |       | (14) & 1  | d          |       |  | 3P124 | 8   | S/S      |
| <del>0800</del> |       | (43)      |            |       | I  | 3P124 | 8   | S/S      |
| <del>0800</del> |       | (A)       |            |       | OT/YGC   | 3P134 | 8   | S/S      |
| <del>0800</del> |       |           |            |       |  | 3P302 |     | S/S      |
| <del>0800</del> |       | (3)       |            |       | <del>FLORIAN</del> Z   | 3P134 | 8   | S/S      |
| <del>0800</del> |       | (1)       |            |       | N1/N2  | 3P116 | 8   | S/S      |
| <del>0800</del> |       | (30)      |            |       | G1/G2  | 3P124 | 8   | S/S      |

13 POCs [TESS: T01R0]

CHECKED ON: 11 3P 140 CHECKED OFF: \_\_\_\_\_ SUPERVISOR: \_\_\_\_\_ ROLL CALL AND ASSIGNMENT  
 EFF: 03/30/13 UPDATED: 03/15/13 \*SL RESTRICTION; CODES: GO=GO-4 ONLY; ND=NO DRIVING;  
 NC=NO CHALKING; NFP=NO F/POST; NED=NO EXTENDED DRIVING; NP=INSIDE; NH=NO HAND HELD  
 (VEH ASSIGN 06/11 UPDATE) TOTAL PAGES: (23 23) FN: 3/30/2013 SIGN UP

| Issue Date: | 9/20/2013 |    |              |                  |            |     |  |          |
|-------------|-----------|----|--------------|------------------|------------|-----|--|----------|
| 832186471   | 10:26 am  | CA | CAN NOT READ | 21 HERNANDEZ AVE | VC22502A   | ROT |  |          |
| 832186482   | 12:10 pm  | CA |              | 659 PORTOLA DR   | TRC7.2.23B | ROT |  | 61306590 |
| 832186493   | 12:36 pm  | CA |              | 2 BALCETA AVE    | TRC7.2.20  | ROT |  |          |
| 832186504   | 12:40 pm  | CA |              | 17 HERNANDEZ AVE | TRC7.2.20  | ROT |  |          |
| 832186515   | 12:42 pm  | CA |              | 43 IDORA AVE     | TRC7.2.20  | ROT |  |          |
| 832186526   | 12:44 pm  | CA |              | 3 ULLOA ST       | TRC7.2.20  | ROT |  |          |
| 832186530   | 12:50 pm  | CA | COVERED      | 512 DEWEY BLVD   | TRC7.2.20  | ROT |  |          |

# Citation Detail Report

Run Date: 09/25/2013  
Run Time: 12:45:00PM

| Ticket #  | Issue Time | State | Plate | VIN              | Location                | Violation Code | Beat | Meter #  |
|-----------|------------|-------|-------|------------------|-------------------------|----------------|------|----------|
| 832186541 | 1:01 pm    | CA    |       |                  | 193 LENOX WAY           | TRC7.2.23B     | ROT  | 54801930 |
| 832186552 | 1:04 pm    | CA    |       |                  | 65 LENOX WAY            | TRC7.2.20      | ROT  |          |
| 832186563 | 1:05 pm    | CA    |       |                  | 51 LENOX WAY            | TRC7.2.20      | ROT  |          |
| 832186574 | 3:10 pm    | CA    |       | UNABLE TO LOCATE | 669 PORTOLA DR -- APPLE | TRC7.2.23B     | ROT  | 61306690 |
| 832186585 | 3:13 pm    | CA    |       | UNABLE TO LOCATE | 745 PORTOLA DR          | TRC7.2.23B     | ROT  | 61307450 |

SubTotal for: 9/20/2013

12

Total for - D.W.

49

\* LUNCH BREAK 2 HRS 5 MINS \*

\* 1510 HRS - APPLE CITED - VEHICLE NOT THERE

\* 1513 HRS - DELIVERY TRUCK - VEHICLE DOES NOT BELONG TO AREA

\* STOPPED CITING/PATROLLING/WORKING @ 1305

\* TIME ELAPSED FROM LAST TAG - 2HR 55 MINS

THOMAS

190



Date: 20-SEP-2013  
Squad: 1

Acting Supervisor:

Activity Date: 20-SEP-2013

Badge:

| Squad | Shift | Beat | Tow | Radio | Patrol              | Veh/Bike | Start Mile | End Mile |
|-------|-------|------|-----|-------|---------------------|----------|------------|----------|
| 1     | 02    | ROT  | N   | 2060  | RESIDENTIAL PARKING | 780      | 0000       | 70982    |

| Start Date  | Start Time  | End Date    | End Time    | Elapsed Hrs | Activity         |
|-------------|-------------|-------------|-------------|-------------|------------------|
| 20-SEP-2013 | 08:06:21 AM | 20-SEP-2013 | 08:06:48 AM | 0.00        | PATROL/TICKETING |
| 20-SEP-2013 | 08:06:48 AM | 20-SEP-2013 | 08:24:43 AM | 0.30        | ROLL CALL        |
| 20-SEP-2013 | 08:24:43 AM | 20-SEP-2013 | 09:22:09 AM | 0.97        | MEETING W/SUP    |
| 20-SEP-2013 | 09:22:09 AM | 20-SEP-2013 | 10:06:16 AM | 0.73        | TRAVEL           |
| 20-SEP-2013 | 10:06:16 AM | 20-SEP-2013 | 12:17:40 PM | 2.18        | CHALKING         |
| 20-SEP-2013 | 12:17:40 PM | 20-SEP-2013 | 01:28:53 PM | 1.18        | PATROL/TICKETING |
| 20-SEP-2013 | 01:28:53 PM | 20-SEP-2013 | 02:58:46 PM | 1.50        | LUNCH/BREAK      |
| 20-SEP-2013 | 02:58:46 PM | 20-SEP-2013 | 03:57:51 PM | 0.98        | PATROL/TICKETING |
| 20-SEP-2013 | 03:57:51 PM | 20-SEP-2013 | 03:58:14 PM | 0.02        | SIGNING OFF      |

Activity Summary

| Activity                          | Hours        |
|-----------------------------------|--------------|
| CHALKING                          | 2.18         |
| LUNCH/BREAK                       | 1.50         |
| MEETING W/SUP                     | 0.97         |
| PATROL/TICKETING                  | 2.17         |
| ROLL CALL                         | 0.30         |
| SIGNING OFF                       | 0.02         |
| TRAVEL                            | 0.73         |
| <b>TOTAL HOURS FOR BADGE:</b>     | <b>7.87</b>  |
| <b>TOTAL CITATIONS FOR BADGE:</b> | <b>12.00</b> |
| <b>AVG ISSUANCE/HR BY PCO :</b>   | <b>1.53</b>  |

SFMTA | Municipal Transportation Agency

NOTICE OF PARKING CITATION

The vehicle described below is illegally parked in violation of the code referenced below.

Payment or request for administrative review is required within 21 days or further penalties will be assessed.

Print Me!

CITATION # 832186585

|  |       |              |  |
|--|-------|--------------|--|
| Date   |       | Time Issued  |  |
| 09/20/2013   |       | 03:13 PM     |  |
| License Number   |       | Time Checked |  |
|  |       |              |  |
| State  | Month | Year         |  |
| CA   | 11    |              |  |
| VIN  |       |              |  |
| UNABLE TO LOCATE   |       |              |  |
| Vehicle Make   | Body  | Color        |  |
| mits   | TK    | WHI          |  |
| Location   |       | Meter #      |  |
| 745 PORTOLA DR   |       | 61307450     |  |
| Officer  |       | Badge #      |  |
| D.W.   |       |              |  |
| IN VIOLATION OF SECTION:<br>TRC7.2.23B<br>PARKING METER/OUT DOWNTOWN |       |              |  |
| AMOUNT DUE:<br>\$64.00   |       |              |  |

COMMENTS:  
CITATION MAY INCLUDE STATE FEES UP TO \$10.00. NO DISABLED PLACARD

CERTIFICATE OF CORRECTION

STAR NO.

OFFICER'S SIGNATURE CVC: 5200 5201 5201F 5204A

DELIVERY TRUCK  
DOES NOT BELONG IN  
THAT AREA - PAST  
CITE HISTORY ATTACHED.  
COVER TAG w/ APPLE  
@ 1500 HR TIME  
ZONE

TICKET MANAGEMENT

TICKET MANAGEMENT

Show Related Entities

Quick Process

- All: 9 (\$322.00)
- Open Tickets: 4 (\$322.00)
- Boot Eligible Tickets: (\$0.00)
- Marked/Held Tickets: (\$0.00)

Choose Process **QUICK PROCESS**

Customer

Address Source:

Ticket Number  
Plate:

Financial Summary

Ticket Amount: \$322.00  
 Fee Amount: \$0.00  
 Interest Amount: \$0.00  
**Total Due: \$322.00**  
 Unapplied Amt: \$0.00

Customer Status

Multi

SUMMARY PENALTY PAYMENTS NOTICES HEARINGS SUSPENDS CORRESPONDENCE

| <input type="checkbox"/> All | Ticket#    | Status/<br>Date | Issued on             | Violation Code/<br>Description   | Other/<br>Violation | Location/<br>Make                    | Fine Amt. | Penalties | Total Due |
|------------------------------|------------|-----------------|-----------------------|----------------------------------|---------------------|--------------------------------------|-----------|-----------|-----------|
| <input type="checkbox"/>     | 832186585  |                 | 09/20/2013<br>03:13PM | TRC7.2.23B<br>METER OUT DOWNTOWN | No                  | 745 PORTOLA DR<br>MITS - NOT         | \$64.00   | \$0.00    | \$64.00   |
| <input type="checkbox"/>     | 832421590  |                 | 09/19/2013<br>11:39AM | V22500H<br>DOUBLE PARKING        | No                  | 801 HOWARD ST<br>MISC                | \$110.00  | \$0.00    | \$110.00  |
| <input type="checkbox"/>     | 830645723  |                 | 08/30/2013<br>03:16PM | TRC7.2.23A<br>PRK METER DOWNTOWN | No                  | 1146 MISSION ST<br>MISC              | \$74.00   | \$0.00    | \$74.00   |
| <input type="checkbox"/>     | 831679306  |                 | 08/27/2013<br>01:56PM | TRC7.2.23A<br>PRK METER DOWNTOWN | No                  | 8 BEALE ST<br>MISC                   | \$74.00   | \$0.00    | \$74.00   |
| <input type="checkbox"/>     | 830874122  |                 | 08/01/2013<br>11:29AM | TRC7.2.23A<br>PRK METER DOWNTOWN | No                  | 981 MISSION ST<br>MISC DELIVERY AREA | \$74.00   | \$0.00    | \$0.00    |
| <input type="checkbox"/>     | 830211826  |                 | 07/31/2013<br>12:03PM | TRC7.2.40<br>PRK PROHIBITED DT   | No                  | 93 MINT ST<br>MISC                   | \$95.00   | \$0.00    | \$0.00    |
| <input type="checkbox"/>     | 830211771  |                 | 07/31/2013<br>11:51AM | TRC7.2.23A<br>PRK METER DOWNTOWN | No                  | 981 MISSION ST<br>MITS               | \$74.00   | \$0.00    | \$0.00    |
| <input type="checkbox"/>     | PD25402742 |                 | 07/09/2013<br>06:50PM | V22500H<br>DOUBLE PARKING        | No                  | 1211 VAN NESS AVE<br>MISC            | \$110.00  | \$0.00    | \$0.00    |
| <input type="checkbox"/>     | 829958613  |                 | 07/10/2013<br>10:54AM | V22500H<br>DOUBLE PARKING        | No                  | 4120 GEARY ST<br>MISC                | \$110.00  | \$0.00    | \$0.00    |

Ticket Facsimile

PROCESS SELECTED ITEMS

Filter Tickets By

PRINT LIST

DMY INQUIRY

Home  
 Help  
 Log Off  
 Print

**SFMTA** | Municipal Transportation Agency

**NOTICE OF PARKING CITATION**

The vehicle described below is illegally parked in violation of the code referenced below.

Payment or request for administrative review is required within 21 days or further penalties will be assessed.

Print Me!

**CITATION # 832186574**

|  |       |              |  |
|--|-------|--------------|--|
| Date   |       | Time Issued  |  |
| 09/20/2013   |       | 03:10 PM     |  |
| License Number   |       | Time Checked |  |
|  |       |              |  |
| State  | Model | Year         |  |
| CA   | 06    |              |  |
| VIN  |       |              |  |
| UNABLE TO LOCATE   |       |              |  |
| Vehicle Make   | Body  | Color        |  |
| MISC   | TK    | BRO          |  |
| Location   |       | Meter #      |  |
| 669 PORTOLA DR   |       | 61306690     |  |
| Officer  |       | Badge #      |  |
| D.W.   |       |              |  |
| IN VIOLATION OF SECTION:<br>TRC7.2.23B<br>PARKING METER/OUT DOWNTOWN |       |              |  |
| AMOUNT DUE:<br>\$64.00   |       |              |  |

*Apple Vehicle  
\* NOT IN AREA \*  
COVER CITE*

COMMENTS:  
CITATION MAY INCLUDE STATE FEES UP TO \$10.00. NO DISABLED PLACARD

CERTIFICATE OF CORRECTION

STAR NO.

OFFICER'S SIGNATURE CVC: 5200 5201 5201F 5204A

**TICKET MANAGEMENT**   **SEARCH**   **PRINT**   **HELP**   **LOG OFF**

Show Related Entities

**Quick Process**

- All: 10 (\$676.00)
- Open Tickets: 10 (\$676.00)
- Boot Eligible Tickets: (\$0.00)
- Marked/Held Tickets: (\$0.00)

Choose Process   **QUICK PROCESS**

**Customer**

Address Source: Registry

Ticket Number:  
Plate:  
VIN:

**Financial Summary**

Ticket Amount: \$676.00  
 Fee Amount: \$0.00  
 Interest Amount: \$0.00  
**Total Due: \$676.00**  
 Unapplied Amt: \$0.00

**Customer Status**

**SUMMARY**   **PENALTY**   **PAYMENTS**   **NOTICES**   **HEARINGS**   **SUSPENDS**   **CORRESPONDENCE**

| All                      | Ticket#   | Status/<br>Date | Issued on             | Violation Code/<br>Description   | Other/<br>Violation | Location/<br>Make           | Fine Amt. | Penalties | Total Due |
|--------------------------|-----------|-----------------|-----------------------|----------------------------------|---------------------|-----------------------------|-----------|-----------|-----------|
| <input type="checkbox"/> | 832186806 |                 | 09/21/2013<br>03:23PM | TRC7.2.23B<br>METER OUT DOWNTOWN | No                  | 711 PORTOLA DR<br>MISC      | \$64.00   | \$0.00    | \$64.00   |
| <input type="checkbox"/> | 832186574 |                 | 09/20/2013<br>03:10PM | TRC7.2.23B<br>METER OUT DOWNTOWN | No                  | 669 PORTOLA DR<br>MISC      | \$64.00   | \$0.00    | \$64.00   |
| <input type="checkbox"/> | 832186412 |                 | 09/19/2013<br>03:21PM | V225008<br>PARKING CROSSWALK     | No                  | 220 EVELYN WAY<br>MISC      | \$100.00  | \$0.00    | \$100.00  |
| <input type="checkbox"/> | 832186084 |                 | 09/13/2013<br>01:17PM | TRC7.2.23B<br>METER OUT DOWNTOWN | No                  | 711 PORTOLA DR<br>MISC      | \$64.00   | \$0.00    | \$64.00   |
| <input type="checkbox"/> | 831129762 |                 | 09/10/2013<br>01:52PM | TRC7.2.23B<br>METER OUT DOWNTOWN | No                  | 711 PORTOLA DR<br>MISC      | \$64.00   | \$0.00    | \$64.00   |
| <input type="checkbox"/> | 831128686 |                 | 08/31/2013<br>03:41PM | TRC7.2.23B<br>METER OUT DOWNTOWN | No                  | 116 WEST PORTAL AVE<br>MISC | \$64.00   | \$0.00    | \$64.00   |
| <input type="checkbox"/> | 831128524 |                 | 08/31/2013<br>11:07AM | TRC7.2.23B<br>METER OUT DOWNTOWN | No                  | 711 PORTOLA DR<br>MISC      | \$64.00   | \$0.00    | \$64.00   |
| <input type="checkbox"/> | 831128174 |                 | 08/28/2013<br>03:19PM | TRC7.2.23B<br>METER OUT DOWNTOWN | No                  | 2130 MARKET ST<br>MISC      | \$64.00   | \$0.00    | \$64.00   |
| <input type="checkbox"/> | 830387670 |                 | 08/22/2013<br>03:25PM | TRC7.2.23B<br>METER OUT DOWNTOWN | No                  | 711 PORTOLA DR<br>MISC      | \$64.00   | \$0.00    | \$64.00   |
| <input type="checkbox"/> | 830386352 | ARCOMPLETE      | 08/09/2013<br>03:19PM | TRC7.2.23B<br>METER OUT DOWNTOWN | No                  | 730 PORTOLA DR<br>MISC      | \$64.00   | \$0.00    | \$64.00   |

Choose Process

**PROCESS SELECTED ITEMS**

Filter Tickets By

**PRINT LIST**

**DMV INQUIRY**

Home  
Help  
Log Off  
Print

ROLL CALL AND ASSIGNMENT REPORT

DAY: FRIDAY

| Radio           | Shift | Last Name | First Name | Bdg. # | Veh. # | Beat        | Sup.  | Hrs. Wk. | Off Days |
|-----------------|-------|-----------|------------|--------|--------|-------------|-------|----------|----------|
|                 |       | 0800 RPP  |            |        |        |             |       |          |          |
| <del>0800</del> |       |           |            |        |        | F1/F2       | 3P134 | 8        | S/S      |
| <del>0800</del> |       |           |            |        |        | R           | 3P134 | 8        | S/S      |
| <del>0800</del> |       |           |            |        |        | P           | 3P134 | 8        | S/S      |
| <del>0800</del> |       |           |            |        |        | TOLE DETAIL | 3P302 | 8        | S/S      |
| <del>0800</del> |       |           |            |        |        | FLOATER     |       | 8        | S/S      |
| <del>0800</del> |       |           |            |        |        | K1/K2       | 3P134 | 8        | S/S      |
| <del>0800</del> |       |           |            |        |        | BV / 700    | 3P124 | 8        | S/S      |
| <del>0800</del> |       |           |            |        |        | I           | 3P124 | 8        | S/S      |
| <del>0800</del> |       |           |            |        |        | O/T/YGC     | 3P134 | 8        | S/M      |
| <del>0800</del> |       |           |            |        |        | TOLE DETAIL | 3P302 | 8        | S/S      |
| <del>0800</del> |       |           |            |        |        | M1/M2       | 3P134 | 8        | S/S      |
| <del>0800</del> |       |           |            |        |        | N1/N2       | 3P116 | 8        | S/S      |
| <del>0800</del> |       |           |            |        |        | G1/G2       | 3P124 | 8        | S/S      |

COs [RESS: T01R0]

CHECKED ON: 11 3P-140 CHECKED OFF: (Signature) SUPERVISOR: \_\_\_\_\_ ROLL CALL AND ASSIGNMENT--  
 EFF: 03/30/13 UPDATED: 03/15/13 \*SL RESTRICTION; CODES: GO=GO-4 ONLY; ND=NO DRIVING;  
 NC=NO CHALKING; NFP=NO F/POST; NED=NO EXTENDED DRIVING; NP=INSIDE; NH=NO HAND HELD  
 (VEH ASSIGN 06/11 UPDATE) TOTAL PAGES: (23 / 23) FN: 3/30/2013 SIGN UP

761

# Citation Detail Report

Run C 09/25/2013  
Run Time: 12:48:07PM

From Badge #: To Badge #: 9/21/2013 12:00:00AM To: 9/25/2013 12:00:00AM  
 Issue From: 9/21/2013 12:00:00AM To: 9/25/2013 12:00:00AM  
 From Violation Code: TRC7.2.20 To Violation Code: VC5204A

Ticket # Issue Time State Plate VIN Location Violation Code Beat Meter #

SQUAD 1 (DEBBI BORTHNE)

Badge: 0192 - D.W. ARRIVED AT 1000 A.M. BEATS 702/704 2HRS 43 MINS BEFORE 1<sup>ST</sup> CITE

| Issue Date: | 9/21/2013   |
|-------------|-------------|
| 832186596   | 12:43 pm CA |
| 832186600   | 12:46 pm CA |
| 832186611   | 12:46 pm CA |
| 832186622   | 12:47 pm CA |
| 832186633   | 12:52 pm CA |
| 832186644   | 12:53 pm CA |
| 832186655   | 12:55 pm CA |
| 832186666   | 12:57 pm CA |
| 832186670   | 1:01 pm CA  |
| 832186681   | 1:04 pm CA  |
| 832186692   | 1:10 pm CA  |
| 832186703   | 1:12 pm CA  |
| 832186714   | 1:21 pm CA  |
| 832186725   | 1:23 pm CA  |
| 832186736   | 1:24 pm CA  |
| 832186740   | 1:26 pm CA  |
| 832186751   | 1:28 pm CA  |
| 832186762   | 1:29 pm CA  |
| 832186773   | 1:30 pm CA  |
| 832186784   | 1:31 pm CA  |
| 832186795   | 1:33 pm CA  |
| 832186806   | 3:23 pm CA  |
| 832186810   | 4:59 pm CA  |

195 LENOX WAY B702 54801950  
 8 WEST PORTAL AVE B702 72500080  
 8 WEST PORTAL AVE VC5204A  
 14 WEST PORTAL AVE B702 72500140  
 118 WEST PORTAL AVE B702 72501180  
 124 WEST PORTAL AVE B702 72501240  
 140 WEST PORTAL AVE B702 72501400  
 220 WEST PORTAL AVE B702 72502200  
 352 WEST PORTAL AVE B702 72503520  
 330 WEST PORTAL AVE B702 72503300  
 41 WEST PORTAL AVE B702 72500410  
 11 WEST PORTAL AVE B702 72500110  
 743 PORTOLA DR B702 61307430  
 713 PORTOLA DR B702 61307130  
 728 PORTOLA DR B702 61307280  
 685 PORTOLA DR B702 61306850  
 672 PORTOLA DR B702 61306720  
 659 PORTOLA DR B702 61306590  
 657 PORTOLA DR B702 61306570  
 651 PORTOLA DR B702 61306510  
 648 PORTOLA DR B702 61306480  
 711 PORTOLA DR B702 61307110  
 753 PORTOLA DR B702 61307530

Total Time  
WRAPPED  
50 MINS

UNABLE TO LOCATE

21 CITES

UNABLE TO LOCATE  
UNABLE TO LOCATE

APPLE VEHICLE - NOT IN AREA COVER/FUYER CITE

VEHICLE WAS PREVIOUSLY CITED AT 12:41:00 PM 9/21/2013

\* 1/2 LATE CU BOW #197 DISPLAYED THAT BEAT HAS CITES FOR THE CAN MIN 1:00:00 PM

# Citation Detail Report

Run Date: 09/25/2013  
Run Time: 12:48:07PM

| Ticket # | IssueTime | State | Plate | VIN | Location | Violation Code | Beat | Meter # |
|----------|-----------|-------|-------|-----|----------|----------------|------|---------|
|----------|-----------|-------|-------|-----|----------|----------------|------|---------|

SubTotal for: 9/21/2013

23



# FIELD ACTIVITY DETAIL BY BADGE

Issue From: 9/21/2013 12:00:00AM To: 9/26/2013 12:00:00AM  
 Badge Number From: Badge Number To:

Date: 21-SEP-2013  
 Squad: 1

Badge: Activity Date: 21-SEP-2013 Acting Supervisor:

| Squad | Shift | Beat | Tow | Radio | Patrol              | Veh/Bike | Start Mile | End Mile |
|-------|-------|------|-----|-------|---------------------|----------|------------|----------|
| 1     | 13    | B702 | N   | 2060  | GENERAL ENFORCEMENT | 760      | 70987      | 70999    |

| Start Date  | Start Time  | End Date    | End Time    | Elapsed Hrs | Activity         |
|-------------|-------------|-------------|-------------|-------------|------------------|
| 21-SEP-2013 | 10:29:33 AM | 21-SEP-2013 | 10:31:35 AM | 0.03        | PATROL/TICKETING |
| 21-SEP-2013 | 10:31:35 AM | 21-SEP-2013 | 11:07:14 AM | 0.60        | TRAVEL           |
| 21-SEP-2013 | 11:07:14 AM | 21-SEP-2013 | 01:54:07 PM | 2.78        | PATROL/TICKETING |
| 21-SEP-2013 | 01:54:07 PM | 21-SEP-2013 | 03:23:05 PM | 1.48        | LUNCH/BREAK      |
| 21-SEP-2013 | 03:23:06 PM | 21-SEP-2013 | 04:59:27 PM | 1.60        | PATROL/TICKETING |
| 21-SEP-2013 | 04:59:27 PM | 21-SEP-2013 | 05:04:15 PM | 0.08        | TRAVEL           |
| 21-SEP-2013 | 05:04:15 PM | 21-SEP-2013 | 05:04:47 PM | 0.00        | SIGNING OFF      |

| Activity Summary                  | Hours        |
|-----------------------------------|--------------|
| LUNCH/BREAK                       | 1.48         |
| PATROL/TICKETING                  | 4.42         |
| SIGNING OFF                       | 0.00         |
| TRAVEL                            | 0.68         |
| <b>TOTAL HOURS FOR BADGE:</b>     | <b>6.58</b>  |
| <b>TOTAL CITATIONS FOR BADGE:</b> | <b>23.00</b> |
| <b>AVG ISSUANCE/HR BY PCO :</b>   | <b>3.49</b>  |

**SFMTA** | Municipal Transportation Agency

**NOTICE OF PARKING CITATION**

The vehicle described below is illegally parked in violation of the code referenced below.

Payment or request for administrative review is required within 21 days or further penalties will be assessed.

Print Me!

**CITATION # 832186681**

|  |       |              |  |
|--|-------|--------------|--|
| Date   |       | Time Issued  |  |
| 09/21/2013   |       | 01:04 PM     |  |
| License Number   |       | Time Checked |  |
|  |       |              |  |
| State  | Month | Year         |  |
| CA   | 04    |              |  |
| Vlt  |       |              |  |
| UNABLE TO LOCATE   |       |              |  |
| Vehicle Make   | Body  | Color        |  |
| MISC   | TK    | WHI          |  |
| Location   |       | Meter #      |  |
| 330 WEST PORTAL AVE  |       | 72503300     |  |
| Officer  |       | Badge #      |  |
| D.W.   |       |              |  |
| IN VIOLATION OF SECTION:<br>TRC7.2.23B<br>PARKING METER/OUT DOWNTOWN |       |              |  |
| AMOUNT DUE:<br>\$64.00   |       |              |  |

COMMENTS:  
**NO DISABLED PLACARD**

CERTIFICATE OF CORRECTION

STAR  
HO.

OFFICER'S SIGNATURE CVC: 5200 5201 5201F 5204A

**200**

**SFMTA** | Municipal Transportation Agency

**NOTICE OF PARKING CITATION**

The vehicle described below is illegally parked in violation of the code referenced below.

Payment or request for administrative review is required within **21 days** or further penalties will be assessed.

Print Me!

**CITATION # 832186810**

|  |       |              |  |
|--|-------|--------------|--|
| Date   |       | Time Issued  |  |
| 09/21/2013   |       | 04:59 PM     |  |
| License Number   |       | Time Checked |  |
|  |       |              |  |
| State  | Month | Year         |  |
| CA   | 04    |              |  |
| VIN  |       |              |  |
| UNABLE TO LOCATE   |       |              |  |
| Vehicle Make   | Body  | Color        |  |
| MISC   | TK    | WHI          |  |
| Location   |       | Meter #      |  |
| 753 PORTOLA DR   |       | 61307530     |  |
| Officer  |       | Badge #      |  |
| D.W.   |       |              |  |
| IN VIOLATION OF SECTION:<br>TRC7.2.23B<br>PARKING METER/OUT DOWNTOWN |       |              |  |
| AMOUNT DUE:<br>\$64.00   |       |              |  |

COMMENTS:

**NO DISABLED PLACARD**

CERTIFICATE OF CORRECTION

STAR  
NO.

OFFICER'S SIGNATURE CVC: 5200 5201 5201F 5204A

**201**

**SFMTA** | Municipal Transportation Agency

**NOTICE OF PARKING CITATION**

The vehicle described below is illegally parked in violation of the code referenced below.

Payment or request for administrative review is required within 21 days or further penalties will be assessed.

Print Me!

CITATION # **832186806**

|  |       |              |  |
|--|-------|--------------|--|
| Date   |       | Time Issued  |  |
| 09/21/2013   |       | 03:23 PM     |  |
| License Number   |       | Time Checked |  |
|  |       |              |  |
| State  | Month | Year         |  |
| CA   | .06   |              |  |
| VIN  |       |              |  |
| UNABLE TO LOCATE   |       |              |  |
| Vehicle Make   | Body  | Color        |  |
| MISC   | TK    | BRO          |  |
| Location   |       | Meter #      |  |
| 711 PORTOLA DR   |       | 61307110     |  |
| Officer  |       | Badge #      |  |
| D.W.   |       |              |  |
| IN VIOLATION OF SECTION:<br>TRC7.2.23B<br>PARKING METER/OUT DOWNTOWN |       |              |  |
| AMOUNT DUE:<br>\$64.00   |       |              |  |

COMMENTS:

**NO DISABLED PLACARD**

CERTIFICATE OF CORRECTION

STAR  
NO.

OFFICER'S SIGNATURE CVC: 5200 5201 5201F 5204A

TICKET MANAGEMENT

TICKET MANAGEMENT

Show Related Entities

Quick Process

- All: 10 (\$676.00)
- Open Tickets: 10 (\$676.00)
- Boot Eligible Tickets: (\$0.00)
- Marked/Held Tickets: (\$0.00)

Choose Process QUICK PROCESS

Customer

Address Source: Registry

Ticket Type: Park  
Plate:  
VIN

Financial Summary

Ticket Amount: \$676.00  
 Fee Amount: \$0.00  
 Interest Amount: \$0.00  
 Total Due: \$676.00  
 Unapplied Amt: \$0.00

Customer Status

← FASIFIED TICKETS

SUMMARY PENALTY PAYMENTS NOTICES HEARINGS SUSPENDS CORRESPONDENCE

| <input type="checkbox"/> All | Ticket#   | Status/<br>Date                                | Issued on             | Violation Code/<br>Description   | Other/<br>Violation | Location/<br>Make           | Fine Amt. | Penalties | Total Due |
|------------------------------|-----------|--|-----------------------|----------------------------------|---------------------|-----------------------------|-----------|-----------|-----------|
| <input type="checkbox"/>     | 832186806 |  | 09/21/2013<br>03:23PM | TRC7.2.23B<br>METER OUT DOWNTOWN | No                  | 711 PORTOLA DR<br>MISC      | \$64.00   | \$0.00    | \$64.00   |
| <input type="checkbox"/>     | 832186574 |  | 09/20/2013<br>03:10PM | TRC7.2.23B<br>METER OUT DOWNTOWN | No                  | 669 PORTOLA DR<br>MISC      | \$64.00   | \$0.00    | \$64.00   |
| <input type="checkbox"/>     | 832186412 |  | 09/18/2013<br>03:21PM | V22500B<br>PARKING CROSSWALK     | No                  | 220 EVELYN WAY<br>MISC      | \$100.00  | \$0.00    | \$100.00  |
| <input type="checkbox"/>     | 832186084 |  | 09/13/2013<br>01:17PM | TRC7.2.23B<br>METER OUT DOWNTOWN | No                  | 711 PORTOLA DR<br>MISC      | \$64.00   | \$0.00    | \$64.00   |
| <input type="checkbox"/>     | 831129762 |  | 09/10/2013<br>01:52PM | TRC7.2.23B<br>METER OUT DOWNTOWN | No                  | 711 PORTOLA DR<br>MISC      | \$64.00   | \$0.00    | \$64.00   |
| <input type="checkbox"/>     | 831128686 |  | 08/31/2013<br>03:41PM | TRC7.2.23B<br>METER OUT DOWNTOWN | No                  | 116 WEST PORTAL AVE<br>MISC | \$64.00   | \$0.00    | \$64.00   |
| <input type="checkbox"/>     | 831128524 |  | 08/31/2013<br>11:07AM | TRC7.2.23B<br>METER OUT DOWNTOWN | No                  | 711 PORTOLA DR<br>MISC      | \$64.00   | \$0.00    | \$64.00   |
| <input type="checkbox"/>     | 831128174 |  | 08/28/2013<br>03:19PM | TRC7.2.23B<br>METER OUT DOWNTOWN | No                  | 2130 MARKET ST<br>MISC      | \$64.00   | \$0.00    | \$64.00   |
| <input type="checkbox"/>     | 830387670 |  | 08/22/2013<br>03:25PM | TRC7.2.23B<br>METER OUT DOWNTOWN | No                  | 711 PORTOLA DR<br>MISC      | \$64.00   | \$0.00    | \$64.00   |
| <input type="checkbox"/>     | 830386852 | <input checked="" type="checkbox"/> ARCOMPLETE | 08/09/2013<br>03:19PM | TRC7.2.23B<br>METER OUT DOWNTOWN | No                  | 730 PORTOLA DR<br>MISC      | \$64.00   | \$0.00    | \$64.00   |

Choose Process PROCESS SELECTED ITEMS

Filter Tickets By

PRINT LIST

DMV INQUIRY

Home  
 Help  
 Log Off  
 Print

SATURDAY ROLL CALL AND ASSIGNMENT REPORT

DATE: 09/21/2013  
SATURDAY

| Radio | Shift           | Last Name       | First Name | Bdg. # | Veh. # | Beat                               | Sup. | Hrs. Wrk | Off Days |
|-------|-----------------|-----------------|------------|--------|--------|------------------------------------|------|----------|----------|
|       | 0930            | 0930 SATURDAY ( |            |        |        |                                    |      |          |          |
| 50    | <del>0930</del> |                 |            |        |        | 410/411                            |      | 8        | TW       |
| 45    | 0930            | FILMORE         |            |        |        | 600/601/602                        |      | 8        | TH/F     |
| 17    | 0930            | MARINA          |            |        |        | 506, 507, 508, 509, 510, 511       |      | 8        | TH/SU    |
| 54    | 0930            |                 |            |        |        | 110, 111                           |      | 8        | TH/F     |
| 17    | 0700            |                 |            |        |        | UNTIL 1000 THEN PORT 2 / 7M RELIEF |      | 8        | TH/SU    |
|       | 0930            |                 |            |        |        |                                    |      | 8        | S/M      |
| 20    | 0930            | FEL 131         |            |        |        | 500, 501, 502, 503, 504, 505       |      | 8        | S/M      |
| 35    | 0930            | MAD             |            |        |        | 700, 701                           |      | 8        | WITH     |
| 39    | 0930            | CAST            |            |        |        | 402, 403                           |      | 8        | WITH     |
|       | 0930            | BONSU           |            |        |        |                                    |      | 8        | TH/SU    |
|       | 0930            | CAT ST          |            |        |        |                                    |      | 8        | WITH     |
| 63    | 0930            | T               |            |        |        | 305/306/307/308/309/310/311        |      | 8        | WITH     |
| 23    | 0930            | (2A)            |            |        |        | 604, 606                           |      | 8        | TH/F     |
| 51    | 0930            |                 |            |        |        | 607, 703, AREA 1                   |      | 8        | S/M      |
| 73    | 0930            |                 |            |        |        | 512                                |      | 8        | TH/F     |
| 7     | 0930            | DONYELLE        |            |        |        | 702, 706                           |      | 8        | S/M      |
|       | 0930            |                 |            |        |        |                                    |      | 8        | S/M      |
| 33    | 0930            |                 |            |        |        | 200 -> 211 AREA C                  |      | 3        | S/M      |

17 PCOs (TESS: T01B0, T01J0, T01K0, T01M0, T01N0, T01P0)

SRPCO: 3P101/115/125

CHECKED ON: *[Signature]* CHECKED OFF: \_\_\_\_\_ SUPERVISOR: \_\_\_\_\_ ROLL CALL AND ASSIGNMENT  
 EFF: 03/30/13 UPDATED: 03/15/13 \*SL RESTRICTION; CODES: GO=GO-4 ONLY; ND=NO DRIVING;  
 NC=NO CHALKING; NFP=NO F/POST; NED=NO EXTENDED DRIVING; NP=INSIDE; NH=NO HAND HELD  
 (VEH ASSIGN 06/11 UPDATE) TOTAL PAGES: (7) FN: 03/30/13 SIGN UP SATURDAY SHEETS

• AC CONCRETE 1703 hrs

for

Issue Date: 9/11/2013

|           |          |    |              |                |           |     |
|-----------|----------|----|--------------|----------------|-----------|-----|
| 831129810 | 8:38 am  | CA | CAN NOT READ | 14 VASQUEZ AVE | VC22502A  | ROT |
| 831129821 | 9:06 am  | CA |              | 68 ALLSTON WAY | VC5204A   | ROT |
| 831129832 | 10:51 am | CA |              | 3 VASQUEZ AVE  | TRC7.2.20 | ROT |

1

ms

# Citation Detail Report

Run Date: 09/25/2013  
Run Time: 12:37:48PM

| Ticket #  | Issue Time | State | Plate | VIN               | Location             | Violation Code | Beat | Meter #  |
|-----------|------------|-------|-------|-------------------|----------------------|----------------|------|----------|
| 831129843 | 10:53 am   | CA    |       |                   | 84 HERNANDEZ AVE     | TRC7.2.20      | ROT  |          |
| 831129854 | 10:53 am   | CA    |       |                   | 84 HERNANDEZ AVE     | TRC7.2.20      | ROT  |          |
| 831129865 | 11:03 am   | CA    |       |                   | 4 ULLOA ST           | TRC7.2.20      | ROT  |          |
| 831129876 | 11:10 am   | CA    |       |                   | 424 DEWEY BLVD       | TRC7.2.20      | ROT  |          |
| 831129880 | 11:24 am   | CA    |       |                   | 169 GRANVILLE WAY    | TRC7.2.20      | ROT  |          |
| 831129891 | 11:26 am   | CA    |       |                   | 194 GRANVILLE WAY    | TRC7.2.20      | ROT  |          |
| 831129902 | 11:27 am   | CA    |       |                   | 238 GRANVILLE WAY    | TRC7.2.20      | ROT  |          |
| 831129913 | 11:32 am   | CA    |       |                   | 700 ULLOA ST         | TRC7.2.20      | ROT  |          |
| 831129924 | 11:34 am   | CA    |       |                   | 785 ULLOA ST         | TRC7.2.20      | ROT  |          |
| 831129935 | 11:35 am   | CA    |       |                   | 663 ULLOA ST         | TRC7.2.20      | ROT  |          |
| 831129946 | 11:37 am   | CA    |       |                   | 123 DORCHESTER WAY   | TRC7.2.20      | ROT  |          |
| 831129950 | 11:41 am   | CA    |       |                   | 103 LENOX WAY        | TRC7.2.20      | ROT  |          |
| 831129961 | 11:42 am   | CA    |       |                   | 43 LENOX WAY         | TRC7.2.20      | ROT  |          |
| 831129972 | 11:44 am   | CA    |       |                   | 33 LENOX WAY         | TRC7.2.20      | ROT  |          |
| 831129983 | 11:48 am   | CA    |       |                   | 190 WAWONA ST        | TRC7.2.20      | ROT  |          |
| 831129994 | 11:51 am   | CA    |       |                   | 55 MADRONE AVE       | TRC7.2.20      | ROT  |          |
| 831130005 | 11:53 am   | CA    |       |                   | 190 MADRONE AVE      | TRC7.2.20      | ROT  |          |
| 832186014 | 12:56 pm   | CA    |       | 1G1JA5SG4D4162701 | 22 WOODSIDE AVE      | TRC7.2.30B     | ROT  |          |
| 832186025 | 12:58 pm   | CA    |       |                   | 804 LAGUNA HONDA BLV | TRC7.2.20      | ROT  |          |
| 832186036 | 1:02 pm    | CA    |       |                   | 601 LAGUNA HONDA BLV | TRC7.2.20      | ROT  |          |
| 832186040 | 1:03 pm    | CA    |       |                   | 586 LAGUNA HONDA BLV | TRC7.2.20      | ROT  |          |
| 832186051 | 3:03 pm    | CA    | *     | UNABLE TO LOCATE  | 668 PORTOLA DR       | TRC7.2.23B     | ROT  | 61306680 |
| 832186062 | 3:34 pm    | CA    | *     | UNABLE TO LOCATE  | 711 PORTOLA DR       | TRC7.2.23B     | ROT  | 61307110 |

SubTotal for: 9/11/2013 *DELIVERY NOT IN AREA* R.O. OUT OF SAN JOSE / SIMILAR TO ALL OTHER 8X21- -- PLATES FOR 1070-DRFRONT



Date: 11-SEP-2013  
Squad: 1

Badge: Activity Date: 11-SEP-2013 Acting Supervisor:

| Squad | Shift | Beat | Tow | Radio | Patrol              | Veh/Bike | Start Mile | End Mile |
|-------|-------|------|-----|-------|---------------------|----------|------------|----------|
| 1     | 02    | ROT  | N   | 2060  | RESIDENTIAL PARKING | 737      | 70756      | 70758    |

| Start Date  | Start Time  | End Date    | End Time    | Elapsed Hrs | Activity         |
|-------------|-------------|-------------|-------------|-------------|------------------|
| 11-SEP-2013 | 08:03:38 AM | 11-SEP-2013 | 08:03:50 AM | 0.00        | PATROL/TICKETING |
| 11-SEP-2013 | 08:03:50 AM | 11-SEP-2013 | 08:12:43 AM | 0.15        | ROLL CALL        |
| 11-SEP-2013 | 08:12:44 AM | 11-SEP-2013 | 08:15:53 AM | 0.05        | TRAVEL           |
| 11-SEP-2013 | 08:15:53 AM | 11-SEP-2013 | 08:20:54 AM | 0.08        | GAS / SERVICE    |
| 11-SEP-2013 | 08:20:55 AM | 11-SEP-2013 | 08:33:29 AM | 0.22        | TRAVEL           |
| 11-SEP-2013 | 08:33:30 AM | 11-SEP-2013 | 11:48:54 AM | 3.25        | CHALKING         |
| 11-SEP-2013 | 11:48:55 AM | 11-SEP-2013 | 01:30:47 PM | 1.70        | PATROL/TICKETING |
| 11-SEP-2013 | 01:30:48 PM | 11-SEP-2013 | 02:38:21 PM | 1.13        | LUNCH/BREAK      |
| 11-SEP-2013 | 02:38:21 PM | 11-SEP-2013 | 03:35:16 PM | 0.95        | PATROL/TICKETING |
| 11-SEP-2013 | 03:35:16 PM | 11-SEP-2013 | 03:55:20 PM | 0.33        | TRAVEL           |
| 11-SEP-2013 | 03:55:20 PM | 11-SEP-2013 | 03:55:38 PM | 0.00        | SIGNING OFF      |

| Activity Summary                  | Hours        |
|-----------------------------------|--------------|
| CHALKING                          | 3.25         |
| GAS / SERVICE                     | 0.08         |
| LUNCH/BREAK                       | 1.13         |
| PATROL/TICKETING                  | 2.65         |
| ROLL CALL                         | 0.15         |
| SIGNING OFF                       | 0.00         |
| TRAVEL                            | 0.60         |
| <b>TOTAL HOURS FOR BADGE:</b>     | <b>7.87</b>  |
| <b>TOTAL CITATIONS FOR BADGE:</b> | <b>26.00</b> |
| <b>AVG ISSUANCE/HR BY PCO :</b>   | <b>3.31</b>  |

STOPPED CITING AT 1303 HRS  
Flyers @ 1503 & 1534 HRS  
207

DATE: 9/11/2013

ROLL CALL AND ASSIGNMENT REPORT

DAY: WEDNESDAY

| Radio           | Shift        | Last Name | First Name | Bdg. # | Veh. # | Beat                            | Sup.  | Hrs. Wrk | Off Days |
|-----------------|--------------|-----------|------------|--------|--------|---------------------------------|-------|----------|----------|
| 0800 RPP        |              |           |            |        |        |                                 |       |          |          |
| <del>0800</del> | <del>X</del> |           |            |        |        | F1/F2                           | 3P134 | 8        | S/S      |
| <del>0800</del> | <del>X</del> |           |            |        |        | R                               | 3P134 | 8        | S/S      |
| <del>0800</del> | <del>X</del> |           |            |        |        | P                               | 3P134 | 8        | S/S      |
| <del>0800</del> | <del>X</del> |           |            |        |        | TOLE DETAIL                     | 3P302 | 8        | S/S      |
| <del>0800</del> | <del>X</del> |           |            |        |        | <del>FLIGHTER</del> 404/405/406 |       | 8        | S/S      |
| <del>0800</del> | <del>X</del> |           |            |        |        | K1/K2                           | 3P134 | 8        | S/S      |
| <del>0800</del> | <del>X</del> |           |            |        |        | <del>FLIGHTER</del>             | 3P124 | 8        | S/S      |
| <del>0800</del> | <del>X</del> |           |            |        |        | adero - All Day                 | 3P124 | 8        | S/S      |
| <del>0800</del> | <del>X</del> |           |            |        |        |                                 |       |          |          |
| <del>0800</del> | <del>X</del> | WATSON    | DONYELLE   |        |        | O/TYGC                          | 3P134 | 8        | S/M      |
| <del>0800</del> | <del>X</del> |           |            |        |        |                                 | 3P302 |          | S/S      |
| <del>0800</del> | <del>X</del> |           |            |        |        | <del>FLIGHTER</del>             | 3P134 |          | S/S      |
| <del>0800</del> | <del>X</del> |           |            |        |        | N1/N2                           | 3P116 |          | S/S      |
| <del>0800</del> | <del>X</del> |           |            |        |        | G1/G2                           | 3P124 | 8        | S/S      |

13 PCOs [TESS: T01R0]

CHECKED ON: 11 3P/170 CHECKED OFF: omn SUPERVISOR: \_\_\_\_\_ ROLL CALL AND ASSIGNMENT  
 EFF: 03/30/13 UPDATED: 03/15/13 \*SL RESTRICTION; CODES: GO=GO-4 ONLY; ND=NO DRIVING;  
 NC=NO CHALKING; NFP=NO F/POST; NED=NO EXTENDED DRIVING; NP=INSIDE; NH=NO HAND HELD  
 (VEH ASSIGN 06/11 UPDATE) TOTAL PAGES: (23 23) FN: 3/30/2013 SIGN UP

806

**SFMTA** | Municipal Transportation Agency

**NOTICE OF PARKING CITATION**

The vehicle described below is illegally parked in violation of the code referenced below.

Payment or request for administrative review is required within 21 days or further penalties will be assessed.

Print Me!

CITATION # **832186051**

THIS VEHICLE COMES BACK  
TO A  
Toyota PK  
San Jose  
Reg. CH/14

NOT →

|  |       |              |  |
|--|-------|--------------|--|
| Date   |       | Time Issued  |  |
| 09/11/2013   |       | 03:03 PM     |  |
| License Number   |       | Time Checked |  |
|  |       |              |  |
| State  | Month | Year         |  |
| CA   | 06    |              |  |
| VIN  |       |              |  |
| UNABLE TO LOCATE   |       |              |  |
| Vehicle Make   | Body  | Color        |  |
| MISC   | TK    | BRO          |  |
| Location   |       | Meter #      |  |
| 668 PORTOLA DR   |       | 61306680     |  |
| Officer  |       | Badge #      |  |
| D.W.   |       |              |  |
| IN VIOLATION OF SECTION:<br>TRC7.2.23B<br>PARKING METER/OUT DOWNTOWN |       |              |  |
| AMOUNT DUE:<br>\$64.00   |       |              |  |

COMMENTS:

CITATION MAY INCLUDE STATE FEES UP TO \$10.00. NO DISABLED PLACARD

CERTIFICATE OF CORRECTION

STAR  
ILO.

OFFICER'S SIGNATURE CVC: 5200 5201 5201F 5204A

R6038302DPT4C8X21220

DATE: 09/25/13 TIME: 15:04

INSURANCE INFORMATION ON FILE

REG VALID FROM: 04/30/13 TO 04/30/14

LIC#

R/O

C.C..

SOLD:00/00/10 RCID:04/16/13 OCID:05/14/10 LOCD:8

L/O :TOYOTA MTR CRDT CORP, PO BX 105386, ATLANTA CITY:GA ZIP :30339

LPT :

TYPE:31 POWR:G AXLE:2 WGHT:04070 VEH :32 BODY:P CLAS:JB

REC STATUS:

01/29/2013 RENEWAL NOTICE EXTRACTED

05/14/10 SMOG DUE 04/30/16

05/13/13 VLT STOP

S:05/13/13 U:DC R:63 C:130616

REG REVOKED 06/16/13. COLLECT \$ 552.00 FOR DC.

PAPERLESS TITLE

MORE

TICKET MANAGEMENT

Show Related Entities

Quick Process

- All: 1 (\$64.00)
- Open Tickets: 1 (\$64.00)
- Boot Eligible Tickets: (\$0.00)
- Marked/Held Tickets: (\$0.00)

Choose Process QUICK PROCESS

Customer

Address Source: Registry

Ticket T-  
Plate  
VIN:

Financial Summary

Ticket Amount: \$64.00  
 Fee Amount: \$0.00  
 Interest Amount: \$0.00  
**Total Due: \$64.00**  
 Unapplied Amt: \$0.00

Customer Status

SUMMARY PENALTY PAYMENTS NOTICES HEARINGS SUSPENDS CORRESPONDENCE

| All                      | Ticket#   | Status/<br>Date | Issued on             | Violation Code/<br>Description   | Other/<br>Violation | Location/<br>Make      | Fine Amt. | Penalties | Total Due |
|--------------------------|-----------|-----------------|-----------------------|----------------------------------|---------------------|------------------------|-----------|-----------|-----------|
| <input type="checkbox"/> | 632186051 |                 | 09/11/2013<br>03:03PM | TRC7.2.23B<br>METER OUT DOWNTOWN | No                  | 668 PORTOLA DR<br>MISC | \$64.00   | \$0.00    | \$64.00   |

Home  
 Help  
 Log Off  
 Print

Choose Process

PROCESS SELECTED ITEMS

Filter Tickets By

PRINT LIST

DMV INQUIRY

212

**SFMTA** | Municipal Transportation Agency

**NOTICE OF PARKING CITATION**

The vehicle described below is illegally parked in violation of the code referenced below.

Payment or request for administrative review is required within 21 days or further penalties will be assessed.

Print Me!

CITATION # **832186062**

DELIVERY VEHICLE  
 DOES NOT DELIVER IN  
 AREA - SEE ATTACH.

|  |       |              |  |
|--|-------|--------------|--|
| Date   |       | Time Issued  |  |
| 09/11/2013   |       | 03:34 PM     |  |
| License Number   |       | Time Checked |  |
|  |       |              |  |
| State  | Month | Year         |  |
| CA   | 01    |              |  |
| VIN  |       |              |  |
| UNABLE TO LOCATE   |       |              |  |
| Vehicle Make   | Body  | Color        |  |
| MISC   | TK    | WHI          |  |
| Location   |       | Zip #        |  |
| 711 PORTOLA DR   |       | 61307110     |  |
| Officer  |       | Badge #      |  |
| D.W.   |       |              |  |
| IN VIOLATION OF SECTION:<br>TRC7.2.23B<br>PARKING METER/OUT DOWNTOWN |       |              |  |
| AMOUNT DUE:<br>\$64.00   |       |              |  |

COMMENTS:  
 CITATION MAY INCLUDE STATE FEES UP TO \$10.00. NO DISABLED PLACARD

CERTIFICATE OF CORRECTION

STAR  
 HQ.

OFFICER'S SIGNATURE CVC: 5200 5201 5201F 5204A

**TICKET MANAGEMENT**

Show Related Entities

**Quick Process**

- All: 16 (\$1185.00)
- Open Tickets: 16 (\$1185.00)
- Boot Eligible Tickets: (\$0.00)
- Marked/Held Tickets: (\$0.00)

Choose Process **QUICK PROCESS**

**Customer**

Address Source:

Ticket #  
Plate:  
VIN:

**Financial Summary**

Ticket Amount: \$1185.00  
 Fee Amount: \$0.00  
 Interest Amount: \$0.00  
**Total Due: \$1185.00**  
 Unapplied Amt: \$0.00

**Customer Status**

| SUMMARY                  |           | PENALTY         |                       | PAYMENTS                         |                     | NOTICES                   |           | HEARINGS  |           | SUSPENDS |  | CORRESPONDENCE |  |
|--------------------------|-----------|-----------------|-----------------------|----------------------------------|---------------------|---------------------------|-----------|-----------|-----------|----------|--|----------------|--|
| All                      | Ticket#   | Status/<br>Date | Issued on             | Violation Code/<br>Description   | Other/<br>Violation | Location/<br>Make         | Fine Amt. | Penalties | Total Due |          |  |                |  |
| <input type="checkbox"/> | 832552914 |                 | 09/24/2013<br>11:03AM | TRC7.2.23A<br>PRK METER DOWNTOWN | No                  | 113 FRONT ST<br>MISC      | \$74.00   | \$0.00    | \$74.00   |          |  |                |  |
| <input type="checkbox"/> | 832726565 |                 | 09/23/2013<br>01:21PM | TRC7.2.23A<br>PRK METER DOWNTOWN | No                  | 104 FRONT ST<br>MISC      | \$74.00   | \$0.00    | \$74.00   |          |  |                |  |
| <input type="checkbox"/> | 832652192 |                 | 09/20/2013<br>10:06AM | TRC7.2.23A<br>PRK METER DOWNTOWN | No                  | 113 FRONT ST<br>MISC      | \$74.00   | \$0.00    | \$74.00   |          |  |                |  |
| <input type="checkbox"/> | 832125980 |                 | 09/19/2013<br>09:59AM | TRC7.2.23A<br>PRK METER DOWNTOWN | No                  | 104 FRONT ST<br>MISC      | \$74.00   | \$0.00    | \$74.00   |          |  |                |  |
| <input type="checkbox"/> | 832317743 |                 | 09/18/2013<br>12:48PM | TRC7.2.23A<br>PRK METER DOWNTOWN | No                  | 104 FRONT ST<br>MISC      | \$74.00   | \$0.00    | \$74.00   |          |  |                |  |
| <input type="checkbox"/> | 832000945 |                 | 09/18/2013<br>09:06AM | TRC7.2.23A<br>PRK METER DOWNTOWN | No                  | 104 FRONT ST<br>MISC      | \$74.00   | \$0.00    | \$74.00   |          |  |                |  |
| <input type="checkbox"/> | 832728584 |                 | 09/18/2013<br>03:09PM | TRC7.2.23A<br>PRK METER DOWNTOWN | No                  | 209 SACRAMENTO ST<br>MISC | \$74.00   | \$0.00    | \$74.00   |          |  |                |  |
| <input type="checkbox"/> | 832317360 |                 | 09/17/2013<br>11:57AM | TRC7.2.23A<br>PRK METER DOWNTOWN | No                  | 104 FRONT ST<br>MISC      | \$74.00   | \$0.00    | \$74.00   |          |  |                |  |
| <input type="checkbox"/> | 832317150 |                 | 09/16/2013<br>01:15PM | TRC7.2.23A<br>PRK METER DOWNTOWN | No                  | 111 FRONT ST<br>MISC      | \$74.00   | \$0.00    | \$74.00   |          |  |                |  |
| <input type="checkbox"/> | 832124941 |                 | 09/16/2013<br>09:39AM | TRC7.2.23A<br>PRK METER DOWNTOWN | No                  | 111 FRONT ST<br>MISC      | \$74.00   | \$0.00    | \$74.00   |          |  |                |  |
| <input type="checkbox"/> | 832124856 |                 | 09/13/2013            | TRC7.2.23A                       | No                  | 405 BATTERY ST            | \$74.00   | \$0.00    | \$74.00   |          |  |                |  |

Choose Process

PROCESS SELECTED ITEMS:

Filter Tickets By

PRINT LIST

DWV INQUIRY

↑  
 (VEHICLE DELIVERIES ONLY  
 IN FINANCIAL DISTRICT)

Home  
 Help  
 Log Off

Print

# Citation Detail Report

Run Date: 09/25/2013  
Run Time: 12:37:48PM

From Badge #: To Badge #:  
Issue From: 9/7/2013 12:00:00AM To: 9/14/2013 12:00:00AM  
From Violation Code: TRC7.2.20 To Violation Code: VC5204A

Ticket # Issue Time State Plate VIN Location Violation Code Beat Meter #

SQUAD 1 (DEBBI BORTHNE) \*OUT OF ASSIGNED AREA WITHOUT PERMISSION\*

Badge: 0192 - D.W.

| Issue Date: | 9/10/2013 |    |  |                  |                     |                 |  |     |          |
|-------------|-----------|----|--|------------------|---------------------|-----------------|--|-----|----------|
| 831129644   | 9:42 am   | CA |  |                  | 21 HERNANDEZ AVE    | VC22502A        |  | ROT |          |
| 831129655   | 10:09 am  | CA |  |                  | 180 MADRONE AVE     | VC5200          |  | ROT |          |
| 831129666   | 12:19 pm  | CA |  | COVERED          | 30 BALCETA AVE      | TRC7.2.20       |  | ROT |          |
| 831129670   | 12:20 pm  | CA |  |                  | 98 BALCETA AVE      | TRC7.2.20       |  | ROT |          |
| 831129681   | 12:22 pm  | CA |  |                  | 24 HERNANDEZ AVE    | TRC7.2.20       |  | ROT |          |
| 831129692   | 12:23 pm  | CA |  | CAN NOT READ     | 17 HERNANDEZ AVE    | TRC7.2.20       |  | ROT |          |
| 831129703   | 12:25 pm  | CA |  |                  | 89 IDORA AVE        | TRC7.2.20       |  | ROT |          |
| 831129714   | 12:28 pm  | CA |  |                  | 136 ULLOA ST        | TRC7.2.20       |  | ROT |          |
| 831129725   | 12:40 pm  | CA |  |                  | 108 WAWONA ST       | TRC7.2.20       |  | ROT |          |
| 831129736   | 12:44 pm  | CA |  |                  | 159 WAWONA ST       | TRC7.2.20       |  | ROT |          |
| 831129740   | 12:46 pm  | CA |  |                  | 163 LENOX WAY       | TRC7.2.20       |  | ROT |          |
| 831129751   | 1:23 pm   | CA |  |                  | 665 MYRA WAY        | VC22500F        |  | ROT |          |
| 831129762   | 1:52 pm   | CA |  | UNABLE TO LOCATE | 711 PORTOLA DR      | TRC7.2.23B      |  | ROT | 61307110 |
| 831129773   | 2:53 pm   | CA |  | UNABLE TO LOCATE | 210 GOLDEN GATE AVE | TRC7.2.26-METER |  | ROT | 44202100 |
| 831129784   | 3:05 pm   | CA |  | CAN NOT READ     | 330 GOLDEN GATE AVE | TRC7.2.26       |  | ROT | 44203300 |
| 831129795   | 3:06 pm   | CA |  | CAN NOT READ     | 221 TAYLOR ST       | TRC7.2.26       |  | ROT | 68102210 |
| 831129806   | 3:07 pm   | CA |  | CAN NOT READ     | 221 TAYLOR ST       | TRC7.2.23B      |  | ROT | 68102210 |

SubTotal for: 9/10/2013



# FIELD ACTIVITY DETAIL BY BADGE

Issue From: 9/7/2013 12:00:00AM To: 9/14/2013 12:00:00AM  
Badge Number From: Badge Number To:

Date: 10-SEP-2013  
Squad: 1

Badge: Acting Supervisor: Start Mile: 0000 End Mile: 700415

Activity Date: 10-SEP-2013

| Squad | Shift | Beat | Tow | Radio | Patrol              | Veh/Bike | Start Mile | End Mile |
|-------|-------|------|-----|-------|---------------------|----------|------------|----------|
| 1     | 02    | ROT  | N   | 2060  | RESIDENTIAL PARKING | 737      | 0000       | 700415   |

| Start Date  | Start Time  | End Date    | End Time    | Elapsed Hrs | Activity         |
|-------------|-------------|-------------|-------------|-------------|------------------|
| 10-SEP-2013 | 08:10:10 AM | 10-SEP-2013 | 08:10:21 AM | 0.00        | PATROL/TICKETING |
| 10-SEP-2013 | 08:10:21 AM | 10-SEP-2013 | 08:59:30 AM | 0.82        | ROLL CALL        |
| 10-SEP-2013 | 08:59:30 AM | 10-SEP-2013 | 09:05:04 AM | 0.10        | GAS / SERVICE    |
| 10-SEP-2013 | 09:05:04 AM | 10-SEP-2013 | 09:27:01 AM | 0.37        | TRAVEL           |
| 10-SEP-2013 | 09:27:02 AM | 10-SEP-2013 | 12:07:32 PM | 2.67        | CHALKING         |
| 10-SEP-2013 | 12:07:32 PM | 10-SEP-2013 | 02:00:11 PM | 1.88        | PATROL/TICKETING |
| 10-SEP-2013 | 02:00:11 PM | 10-SEP-2013 | 02:52:09 PM | 0.87        | LUNCH/BREAK      |
| 10-SEP-2013 | 02:52:10 PM | 10-SEP-2013 | 03:32:15 PM | 0.67        | PATROL/TICKETING |
| 10-SEP-2013 | 03:32:16 PM | 10-SEP-2013 | 03:59:13 PM | 0.45        | TRAVEL           |
| 10-SEP-2013 | 03:59:13 PM | 10-SEP-2013 | 03:59:51 PM | 0.00        | SIGNING OFF      |

| Activity Summary                 | Hours        |
|----------------------------------|--------------|
| CHALKING                         | 2.67         |
| GAS / SERVICE                    | 0.10         |
| LUNCH/BREAK                      | 0.87         |
| PATROL/TICKETING                 | 2.55         |
| ROLL CALL                        | 0.82         |
| SIGNING OFF                      | 0.00         |
| TRAVEL                           | 0.82         |
| <b>TOTAL HOURS FOR BADGE:</b>    | <b>7.82</b>  |
| <b>TOTAL CITATIONS FOR BADGE</b> | <b>17.00</b> |
| <b>AVG ISSUANCE/HR BY PCO :</b>  | <b>2.17</b>  |

DATE: 9/10/2013

DAY: TUESDAY

| Last Name       | First Name | Bdg # | Veh #    | Beat                      | Sup.  | Hrs. Wrk | Off Days |
|-----------------|------------|-------|----------|---------------------------|-------|----------|----------|
| 0800 RPP        |            |       |          |                           |       |          |          |
| <del>0800</del> |            |       |          | F1/F2                     | 3P134 | 8        | S/S      |
| <del>0800</del> | 27         |       |          | R                         | 3P134 | 8        | S/S      |
| <del>0800</del> | 21         |       |          | P                         | 3P134 | 8        | S/S      |
| <del>0800</del> | 25         |       |          | TOLE DETAIL               | 3P302 | 8        | S/S      |
| <del>0800</del> | -          |       |          |                           |       |          |          |
| <del>0800</del> | 36         |       |          | <del>BEATER</del> 702/706 |       | 8        | S/S      |
| <del>0800</del> | 35         |       |          | K1/K2                     | 3P134 | 8        | S/S      |
| <del>0800</del> | 45         |       |          | B/V 700/701               | 3P124 | 8        | S/S      |
| <del>0800</del> |            |       |          | I                         | 3P124 | 8        | S/S      |
| <del>0800</del> | WATSON     |       | JONYELLE | O/TYGC                    | 3P134 | 8        | S/M      |
| <del>0800</del> | 17         |       |          | TOLE DETAIL               | 3P302 | 8        | S/S      |
| <del>0800</del> | -          |       |          | <del>BEATER</del> A3/A4   | 3P134 | 8        | S/S      |
| <del>0800</del> | 28         |       |          | N1/N2                     | 3P116 | 8        | S/S      |
| <del>0800</del> | 30         |       |          | G1/G2                     | 3P124 | 8        | S/S      |
| <del>0800</del> | 62         |       |          |                           |       |          |          |

1/2 VA EOW - 3P-140

13 PCs (TESS: T01R0)

CHECKED ON: 09/10 CHECKED OFF: \_\_\_\_\_ SUPERVISOR: \_\_\_\_\_ ROLL CALL AND ASSIGNMENT  
 EFF: 03/30/13 UPDATED: 03/15/13 \*SL RESTRICTION; CODES: GO=GO-4 ONLY; ND=NO DRIVING;  
 NC=NO CHALKING; NFP=NO F/POST; NED=NO EXTENDED DRIVING; NP=INSIDE; NH=NO HAND HELD  
 (VEH ASSIGN 06/11 UPDATE) TOTAL PAGES: (23 23) FN: 3/30/2013 SIGN UP

# FIELD ACTIVITY DETAIL BY BADGE

Issue From: 9/25/2013 12:00:00AM To: 9/27/2013 12:00:00AM  
Badge Number From : Badge Number To:

**Date: 25-SEP-2013**  
**Squad: 1**

Acting Supervisor:

Activity Date: 25-SEP-2013

| Squad | Shift | Beat | Tow | Radio | Patrol              | Veh/Bike | Start Mile | End Mile |
|-------|-------|------|-----|-------|---------------------|----------|------------|----------|
| 1     | 02    | ROT  | N   | 2060  | RESIDENTIAL PARKING | 760      | 0000       |          |

| Start Date  | Start Time  | End Date    | End Time    | Elapsed Hrs | Activity         |
|-------------|-------------|-------------|-------------|-------------|------------------|
| 25-SEP-2013 | 08:06:10 AM | 25-SEP-2013 | 08:06:42 AM | 0.00        | PATROL/TICKETING |
| 25-SEP-2013 | 08:06:42 AM | 25-SEP-2013 | 08:39:32 AM | 0.55        | ROLL CALL        |
| 25-SEP-2013 | 08:39:33 AM | 25-SEP-2013 | 09:32:56 AM | 0.88        | TRAVEL           |
| 25-SEP-2013 | 09:32:57 AM | 25-SEP-2013 | 12:13:47 PM | 2.68        | CHALKING         |
| 25-SEP-2013 | 12:13:47 PM | 25-SEP-2013 | 01:35:18 PM | 1.37        | PATROL/TICKETING |
| 25-SEP-2013 | 01:35:18 PM | 25-SEP-2013 | 02:41:27 PM | 1.10        | LUNCH/BREAK      |
| 25-SEP-2013 | 02:41:27 PM | 25-SEP-2013 | 04:07:04 PM | 1.43        | PATROL/TICKETING |
| 25-SEP-2013 | 04:07:04 PM | 25-SEP-2013 | 04:07:21 PM | 0.00        | SIGNING OFF      |

NO MILEAGE  
WAS TOLD AT CLUSTER ?  
ROLL-CAMS TO ENTON

| Activity Summary                  | Hours        |
|-----------------------------------|--------------|
| CHALKING                          | 2.68         |
| LUNCH/BREAK                       | 1.10         |
| PATROL/TICKETING                  | 2.80         |
| ROLL CALL                         | 0.55         |
| SIGNING OFF                       | 0.00         |
| TRAVEL                            | 0.88         |
| <b>TOTAL HOURS FOR BADGE:</b>     | <b>8.02</b>  |
| <b>TOTAL CITATIONS FOR BADGE:</b> | <b>14.00</b> |
| <b>AVG ISSUANCE/HR BY PCO :</b>   | <b>1.75</b>  |

# Citation Detail Report

From Badge # To Badge #  
Issue From: 9/25/2013 12:00:00AM To: 9/26/2013 12:00:00AM  
From Violation Code: TRC7.2.20 To Violation Code: TRC7.2.23B

Ticket # IssueTime State Plate VIN Location Violation Code Beat Meter #

SQUAD 1 ( DEBBIBORTHNE )

START TIME IS 0800

Badge: 0192 - D.W.

| Issue Date: | IssueTime | State | Plate | VIN | Location       | Violation Code      | Beat | Meter #  |
|-------------|-----------|-------|-------|-----|----------------|---------------------|------|----------|
| 9/25/2013   | 12:12 pm  | CA    |       |     | 30 IDORA AVE   | TRC7.2.20 - RFP     | ROT  |          |
| 832186972   | 12:15 pm  | CA    |       |     | 20 ULLOA ST    | TRC7.2.20 - "       | ROT  |          |
| 832186983   | 12:19 pm  | CA    |       |     | 154 ULLOA ST   | TRC7.2.20 - "       | ROT  |          |
| 832186994   | 12:21 pm  | CA    |       |     | 711 PORTOLA DR | TRC7.2.23B METEAL   | ROT  | 61307110 |
| 832187005   | 12:26 pm  | CA    |       |     | 424 DEWEY BLVD | TRC7.2.20 - "       | ROT  |          |
| 832187016   | 12:34 pm  | CA    |       |     | 95 TARAVAL ST  | TRC7.2.20 - "       | ROT  |          |
| 832187020   | 12:35 pm  | CA    |       |     | 93 TARAVAL ST  | TRC7.2.20 - "       | ROT  |          |
| 832187031   | 12:43 pm  | CA    |       |     | 44 LENOX WAY   | TRC7.2.20 - "       | ROT  |          |
| 832187042   | 12:45 pm  | CA    |       |     | 8 WAWONA ST    | TRC7.2.20 - "       | ROT  |          |
| 832187053   | 12:46 pm  | CA    |       |     | 80 WAWONA ST   | TRC7.2.20 - "       | ROT  |          |
| 832187064   | 12:49 pm  | CA    |       |     | 39 WAWONA ST   | TRC7.2.20 - "       | ROT  |          |
| 832187075   | 12:57 pm  | FL    |       |     | 739 PORTOLA DR | TRC7.2.23B - METEAL | ROT  | 61307390 |
| 832187086   | 1:00 pm   | CA    |       |     | 680 PORTOLA DR | TRC7.2.23B "        | ROT  | 61306800 |
| 832187090   | 1:04 pm   | CA    |       |     | 1607 BRYANT ST | TRC7.2.23B          | ROT  | 33116070 |
| 832187101   |           |       |       |     |                |                     |      |          |

VEHICLE NOT IN AREA  
UNABLE TO LOCATE  
PLAYA DEL REY

WORKED ONLY  
- 48 MINS  
TOTAL PATROL

NO RETURNS VERIFIED OFF BEAT

SubTotal for: 9/25/2013

Total for 0192 - D.W.

1300 HOURS LAST TAG ON ASSIGNED BEAT  
DID NOT HAVE PERMISSION OR AUTHORIZATION FROM ME TO LEAVE HER BEAT/AREA  
STATED AT END OF WATCH THAT SHE HAD A SLOW DAY & ALMOST HAD A FIGHT.

| BOOK NO.                | PLATE NO. | DATE     | TIME | LOCATION             | STATUS     | TRC | 54       | 10 |  |
|-------------------------|-----------|----------|------|----------------------|------------|-----|----------|----|--|
| 832186821               | CA        | 0:12 am  |      | 1. ENOX WAY          | TRC7.2.23B | ROT | 54       | 10 |  |
| 832186832               | CA        | 11:52 am |      | 14 BALCETA AVE       | TRC7.2.20  | ROT |          |    |  |
| 832186843               | CA        | 11:57 am |      | 152 ULLOA ST         | TRC7.2.20  | ROT |          |    |  |
| 832186854               | CA        | 12:01 pm |      | 15 ULLOA ST          | TRC7.2.20  | ROT |          |    |  |
| 832186865               | CA        | 12:14 pm |      | 20 MADRONE AVE       | TRC7.2.20  | ROT |          |    |  |
| 832186876               | CA        | 12:15 pm |      | 38 MADRONE AVE       | TRC7.2.20  | ROT |          |    |  |
| 832186880               | CA        | 12:24 pm |      | 38 WAWONA ST         | TRC7.2.20  | ROT |          |    |  |
| 832186891               | CA        | 1:03 pm  |      | 149 LENOX WAY        | TRC7.2.20  | ROT |          |    |  |
| 832186902               | CA        | 1:11 pm  |      | 30 WOODSIDE AVE      | TRC7.2.30B | ROT |          |    |  |
| 832186913               | CA        | 1:16 pm  |      | 604 LAGUNA HONDA BLV | TRC7.2.20  | ROT |          |    |  |
| 832186924               | CA        | 1:18 pm  |      | 616 LAGUNA HONDA BLV | TRC7.2.20  | ROT |          |    |  |
| 832186935               | CA        | 1:19 pm  |      | 632 LAGUNA HONDA BLV | TRC7.2.20  | ROT |          |    |  |
| 832186946               | CA        | 1:26 pm  |      | 733 LAGUNA HONDA BLV | TRC7.2.20  | ROT |          |    |  |
| 832186950               | CA        | 1:41 pm  |      | 711 PORTOLA DR       | TRC7.2.23B | ROT | 61307110 |    |  |
| 832186961               | CA        | 3:24 pm  |      | 604 PORTOLA DR       | TRC7.2.23B | ROT | 61306040 |    |  |
| CAN NOT READ            |           |          |      |                      |            |     |          |    |  |
| COVERED                 |           |          |      |                      |            |     |          |    |  |
| CAN NOT READ            |           |          |      |                      |            |     |          |    |  |
| UNABLE TO LOCATE        |           |          |      |                      |            |     |          |    |  |
| UNABLE TO LOCATE        |           |          |      |                      |            |     |          |    |  |
| SubTotal for: 9/24/2013 |           |          |      |                      |            |     |          | 15 |  |
| Total for - D.W.        |           |          |      |                      |            |     |          | 38 |  |

RO WATSON WAS NOT PRESENT ON THE 600 BLOCK OF PORTOLA AT ANYTIME BETWEEN 1400 HRS & 1530 HRS - MYSELF & SGT WERE PRESENT THE ENTIRE TIME BETWEEN 1400 - 1530 HOURS. THAT VEHICLE OF WAS ALSO NOT PRESENT AT 1524 TIME OF CITE.

Date: 24-SEP-2013  
Squad: 1

Badge: Activity Date: 24-SEP-2013 Acting Supervisor:

| Squad       | Shift       | Beat        | Tow         | Radio       | Patrol              | Veh/Bike | Start Mile | End Mile |
|-------------|-------------|-------------|-------------|-------------|---------------------|----------|------------|----------|
| 1           | 02          | ROT         | N           | 2060        | RESIDENTIAL PARKING | 780      | 0000       | 9777     |
| Start Date  | Start Time  | End Date    | End Time    | Elapsed Hrs | Activity            |          |            |          |
| 24-SEP-2013 | 08:06:02 AM | 24-SEP-2013 | 08:06:20 AM | 0.00        | PATROL/TICKETING    |          |            |          |
| 24-SEP-2013 | 08:06:20 AM | 24-SEP-2013 | 08:22:28 AM | 0.27        | ROLL CALL           |          |            |          |
| 24-SEP-2013 | 08:22:28 AM | 24-SEP-2013 | 08:46:05 AM | 0.40        | TRAVEL              |          |            |          |
| 24-SEP-2013 | 08:46:05 AM | 24-SEP-2013 | 01:46:07 PM | 5.00        | CHALKING            |          |            |          |
| 24-SEP-2013 | 01:46:07 PM | 24-SEP-2013 | 01:51:36 PM | 0.08        | TRAVEL              |          |            |          |
| 24-SEP-2013 | 01:51:36 PM | 24-SEP-2013 | 03:01:13 PM | 1.17        | LUNCH/BREAK         |          |            |          |
| 24-SEP-2013 | 03:01:13 PM | 24-SEP-2013 | 03:25:11 PM | 0.40        | PATROL/TICKETING    |          |            |          |
| 24-SEP-2013 | 03:25:11 PM | 24-SEP-2013 | 03:56:03 PM | 0.52        | TRAVEL              |          |            |          |
| 24-SEP-2013 | 03:56:03 PM | 24-SEP-2013 | 03:56:21 PM | 0.00        | SIGNING OFF         |          |            |          |

Activity Summary

CHALKING  
LUNCH/BREAK  
PATROL/TICKETING  
ROLL CALL  
SIGNING OFF  
TRAVEL

Hours

5.00  
1.17  
0.40  
0.27  
0.00  
1.00  
7.83  
15.00  
1.91

← 1st RPP CITE @ 1152 HRS  
← LAST RPP CITE @ 1326 HRS

TOTAL HOURS FOR BADGE: 7.83  
TOTAL CITATIONS FOR BADGE: 15.00  
AVG ISSUANCE/HR BY PCO: 1.91

Date: 29-AUG-2013  
 Squad: 1

Acting Supervisor:

Activity Date: 29-AUG-2013

Badge:

| Squad | Shift | Beat  | Tow | Radio | Patrol                 | Veh/Bike | Start Mile | End Mile |
|-------|-------|-------|-----|-------|------------------------|----------|------------|----------|
| 1     | 02    | ROTEH | N   | 2060  | RESIDENTIAL<br>PARKING | 737      | 70480      | 70499    |

| Start Date  | Start Time  | End Date    | End Time    | Elapsed Hrs | Activity         |
|-------------|-------------|-------------|-------------|-------------|------------------|
| 29-AUG-2013 | 08:38:31 AM | 29-AUG-2013 | 08:48:28 AM | 0.17        | PATROL/TICKETING |
| 29-AUG-2013 | 08:48:28 AM | 29-AUG-2013 | 09:26:56 AM | 0.63        | TRAVEL           |
| 29-AUG-2013 | 09:26:56 AM | 29-AUG-2013 | 12:05:49 PM | 2.65        | CHALKING         |
| 29-AUG-2013 | 12:05:50 PM | 29-AUG-2013 | 01:15:02 PM | 1.17        | PATROL/TICKETING |
| 29-AUG-2013 | 01:15:03 PM | 29-AUG-2013 | 02:17:43 PM | 1.03        | LUNCH/BREAK      |
| 29-AUG-2013 | 02:17:43 PM | 29-AUG-2013 | 03:09:08 PM | 0.87        | PATROL/TICKETING |
| 29-AUG-2013 | 03:09:09 PM | 29-AUG-2013 | 03:56:28 PM | 0.78        | TRAVEL           |
| 29-AUG-2013 | 03:56:29 PM | 29-AUG-2013 | 03:56:52 PM | 0.00        | SIGNING OFF      |

Activity Summary

| Activity                          | Hours        |
|-----------------------------------|--------------|
| CHALKING                          | 2.65         |
| LUNCH/BREAK                       | 1.03         |
| PATROL/TICKETING                  | 2.20         |
| SIGNING OFF                       | 0.00         |
| TRAVEL                            | 1.42         |
| <b>TOTAL HOURS FOR BADGE:</b>     | <b>7.30</b>  |
| <b>TOTAL CITATIONS FOR BADGE:</b> | <b>20.00</b> |
| <b>AVG ISSUANCE/HR BY PCO :</b>   | <b>2.74</b>  |

221

08-29-13

DAY: THURSDAY

| Radio           | Shift        | Last Name      | First Name | Bdg # | Veh # | Beat        | Sup         | Hrs Wrk | Off Days |     |
|-----------------|--------------|----------------|------------|-------|-------|-------------|-------------|---------|----------|-----|
|                 |              | 0800 RPP       |            |       |       |             | 3P134       | VVA     | S/S      |     |
| <del>0800</del> | <del>X</del> |                |            |       |       | R           | 3P134       | 8       | S/S      |     |
| <del>0800</del> | <del>X</del> | 31             |            |       |       | P           | 3P134       | 8       | S/S      |     |
| <del>0800</del> | <del>X</del> | 8              |            |       |       | TOLE DETAIL | 3P302       | 8       | S/S      |     |
| <del>0800</del> | <del>X</del> | 0              |            |       |       | K1/K2       | 3P134       | 8       | S/S      |     |
| <del>0800</del> | <del>X</del> | 29             |            |       |       | B/V         | 3P124       | 8       | S/S      |     |
| <del>0800</del> | <del>X</del> | 41             |            |       |       |             | 3P124       | 8       | S/S      |     |
| <del>0800</del> | <del>X</del> | 21             |            |       |       | F1/F2       | 3P124       | 8       | S/S      |     |
| <del>0800</del> | <del>X</del> | WATSON DONEYHE |            |       |       |             | DATECC      | 3P134   | S/S      |     |
| <del>0800</del> | <del>X</del> | Called late 24 |            |       |       |             | TOLE DETAIL | 3P302   | 8        | S/S |
| <del>0800</del> | <del>X</del> | 0              |            |       |       |             | 3P134       | 8       | S/S      |     |
| <del>0800</del> | <del>X</del> | 3P-5           |            | ✓     | 3     |             | 3P116       | 8       | S/S      |     |
| <del>0800</del> | <del>X</del> | 75             |            |       |       | N1/N2       | 3P116       | 8       | S/S      |     |
| <del>0800</del> | <del>X</del> | 74             |            |       |       | G1/G2       | 3P124       | 8       | S/S      |     |

Ext. 1500 Start 74

12 Pcos [TESS: 104R0]

CHECKED ON: 7/20/13 CHECKED OFF: SUPERVISOR: ROLL CALL AND ASSIGNMENT  
 EFF: 03/30/13 UPDATED: 03/15/13 \*SL RESTRICTION; CODES: GO=GO-4 ONLY; ND=NO DRIVING;  
 NC=NO CHALKING; NFP=NO F/POST; NED=NO EXTENDED DRIVING; NP=INSIDE; NH=NO HAND HELD  
 (VEH ASSIGN 06/11 UPDATE) TOTAL PAGES: (23/23) FN: 3/30/2013 SIGN UP



# Citation Detail Report

Run Date: 09/21  
Run Time: 12:31

| Ticket #  | Issue Time | State | Plate | VIN              | Location             | Violation Code | Beat  | Meter # |
|-----------|------------|-------|-------|------------------|----------------------|----------------|-------|---------|
| 831128351 | 2:39 pm    | CA    |       |                  | 699 LAGUNA HONDA BLV | TRC7.2.20      | ROTEH |         |
| 831128362 | 2:42 pm    | CA    |       | CAN NOT READ     | 60 WOODSIDE AVE      | TRC7.2.30B     | ROTEH |         |
| 831128373 | 3:08 pm    | CA    |       | UNABLE TO LOCATE | 2700 BRYANT ST       | VC22500I       | ROTEH |         |

OFF BEAT

SubTotal for: 8/29/2013

Issue Date: 8/29/2013

|           |    |          |              |                    |            |       |          |
|-----------|----|----------|--------------|--------------------|------------|-------|----------|
| 831128185 | CA | 10:58 am | CAN NOT READ | 691 PORTOLA DR     | TRC7.2.23B | ROTEH | 61306910 |
| 831128196 | CA | 12:17 pm |              | 5330 DEWEY BLVD    | TRC7.2.20  | ROTEH |          |
| 831128200 | CA | 12:20 pm |              | 116 LENOX WAY      | TRC7.2.20  | ROTEH |          |
| 831128211 | CA | 12:21 pm |              | 120 LENOX WAY      | TRC7.2.20  | ROTEH |          |
| 831128222 | CA | 12:24 pm |              | 111 LENOX WAY      | TRC7.2.20  | ROTEH |          |
| 831128233 | CA | 12:25 pm |              | 73 LENOX WAY       | TRC7.2.20  | ROTEH |          |
| 831128244 | CA | 12:31 pm |              | 150 WAWONA ST      | TRC7.2.20  | ROTEH |          |
| 831128255 | CA | 12:36 pm |              | 71 MADRONE AVE     | TRC7.2.20  | ROTEH |          |
| 831128266 | CA | 12:38 pm |              | 98 MADRONE AVE     | TRC7.2.20  | ROTEH |          |
| 831128270 | CA | 12:42 pm |              | 169 MADRONE AVE    | TRC7.2.20  | ROTEH |          |
| 831128281 | CA | 12:45 pm |              | 330 CLAREMONT BLVD | TRC7.2.20  | ROTEH |          |
| 831128292 | CA | 12:48 pm |              | 700 ULLOA ST       | TRC7.2.20  | ROTEH |          |
| 831128303 | CA | 12:51 pm |              | 139 DORCHESTER WAY | TRC7.2.20  | ROTEH |          |
| 831128314 | CA | 12:57 pm |              | 269 GRANVILLE WAY  | TRC7.2.20  | ROTEH |          |
| 831128325 | CA | 1:01 pm  |              | 60 BALCETA AVE     | TRC7.2.20  | ROTEH |          |
| 831128336 | CA | 1:06 pm  |              | 35 IDORA AVE       | TRC7.2.20  | ROTEH |          |
| 831128340 | CA | 1:06 pm  |              | 33 IDORA AVE       | TRC7.2.20  | ROTEH |          |

- Late 1/2 HR Bow

HERE

|           |          |    |                  |                  |            |       |          |
|-----------|----------|----|------------------|------------------|------------|-------|----------|
| 831128294 | 11:30 am | CA | UNABLE TO LOCATE | 686 PORTOLA DR   | TRC7.2.23B | ROTEH | 1306860  |
| 831128300 | 1:10 pm  | CA | UNABLE TO LOCATE | 711 PORTOLA DR   | TRC7.2.23B | ROTEH | 61307110 |
| 831128406 | 1:15 pm  | CA | CAN NOT READ     | 56 LENOX WAY     | TRC7.2.20  | ROTEH |          |
| 831128410 | 1:16 pm  | CA |                  | 126 LENOX WAY    | TRC7.2.20  | ROTEH |          |
| 831128421 | 1:19 pm  | CA |                  | 157 LENOX WAY    | TRC7.2.20  | ROTEH |          |
| 831128432 | 1:20 pm  | CA |                  | 153 LENOX WAY    | TRC7.2.20  | ROTEH |          |
| 831128443 | 1:22 pm  | CA |                  | 109 LENOX WAY    | TRC7.2.20  | ROTEH |          |
| 831128454 | 1:28 pm  | CA |                  | 160 WAWONA ST    | TRC7.2.20  | ROTEH |          |
| 831128465 | 1:30 pm  | CA |                  | 199 WAWONA ST    | TRC7.2.20  | ROTEH |          |
| 831128476 | 1:31 pm  | CA |                  | 198 WAWONA ST    | TRC7.2.20  | ROTEH |          |
| 831128480 | 1:33 pm  | CA |                  | 115 WAWONA ST    | TRC7.2.20  | ROTEH |          |
| 831128491 | 2:59 pm  | CA | CAN NOT READ     | 800 ROCKDALE DR  | VC22500F   | ROTEH |          |
| 831128502 | 3:14 pm  | CA |                  | 375 WOODSIDE AVE | TRC7.2.42  | ROTEH |          |

SubTotal for: 8/30/2013

Total for - D.W.

13

60

→ LHS NOT ON THIS ROUTE

LATE 1/2 HR BLOW

225

225

Date: 30-AUG-2013  
 Squad: 1

Activity Date: 30-AUG-2013

Acting Supervisor:

| Squad       | Shift       | Beat        | Tow         | Radio       | Patrol              | Veh/Bike | Start Mile | End Mile |
|-------------|-------------|-------------|-------------|-------------|---------------------|----------|------------|----------|
| 1           | 02          | ROTEH       | N           | 2060        | RESIDENTIAL PARKING | 737      | 70489      | 70499    |
| Start Date  | Start Time  | End Date    | End Time    | Elapsed Hrs | Activity            |          |            |          |
| 30-AUG-2013 | 09:46:07 AM | 30-AUG-2013 | 09:46:38 AM | 0.00        | PATROL/TICKETING    |          |            |          |
| 30-AUG-2013 | 09:46:38 AM | 30-AUG-2013 | 10:26:48 AM | 0.67        | TRAVEL              |          |            |          |
| 30-AUG-2013 | 10:26:49 AM | 30-AUG-2013 | 01:39:56 PM | 3.22        | CHALKING            |          |            |          |
| 30-AUG-2013 | 01:39:56 PM | 30-AUG-2013 | 02:48:38 PM | 1.15        | LUNCH/BREAK         |          |            |          |
| 30-AUG-2013 | 02:48:38 PM | 30-AUG-2013 | 03:17:56 PM | 0.48        | PATROL/TICKETING    |          |            |          |
| 30-AUG-2013 | 03:17:57 PM | 30-AUG-2013 | 03:56:56 PM | 0.65        | TRAVEL              |          |            |          |
| 30-AUG-2013 | 03:56:57 PM | 30-AUG-2013 | 03:57:17 PM | 0.02        | SIGNING OFF         |          |            |          |

10 MILES

| Activity Summary                 | Hours        |
|----------------------------------|--------------|
| CHALKING                         | 3.22         |
| LUNCH/BREAK                      | 1.15         |
| PATROL/TICKETING                 | 0.48         |
| SIGNING OFF                      | 0.02         |
| TRAVEL                           | 1.32         |
| <b>TOTAL HOURS FOR BADGE:</b>    | <b>6.18</b>  |
| <b>TOTAL CITATIONS FOR BADGE</b> | <b>13.00</b> |
| <b>AVG ISSUANCE/HR BY PCO :</b>  | <b>2.10</b>  |

see

DATE: 8/30/2013

ROLL CALL AND ASSIGNMENT REPORT

DAY: FRIDAY

| Radio           | Shift | Last Name | First Name | Bdg. # | Veh. # | Beat                   | Sup.  | Hrs. Wrk | Off Days |
|-----------------|-------|-----------|------------|--------|--------|------------------------|-------|----------|----------|
| 0800 RPP        |       |           |            |        |        |                        |       |          |          |
| <del>0800</del> |       | 1         |            |        |        | <del>512</del>         | 3P134 | 8        | S/S      |
| <del>0800</del> |       | 51        |            |        |        | R                      | 3P134 | 8        | S/S      |
| <del>0800</del> |       | WORK      | 7          |        |        | <del>512</del>         | 3P134 | 8        | S/S      |
| <del>0800</del> |       |           | 7          |        |        | <del>TOLE DETAIL</del> | 3P302 | 8        | S/S      |
| <del>0800</del> |       | (67)      |            |        |        | K1/K2                  | 3P134 | 8        | S/S      |
| <del>0800</del> |       | 43        |            |        |        | BV / 100/201           | 3P124 | 8        | S/S      |
| <del>0800</del> |       | (62)      |            |        |        | I                      | 3P124 | 8        | S/S      |
| <del>0800</del> |       | WATSON    | DOUYELLE   |        |        | <del>011/02</del>      | 3P134 | 8        | S/S      |
| <del>0800</del> |       | 3         |            |        |        | TOLE DETAIL            | 3P302 | 8        | S/S      |
| <del>0800</del> |       | 30        |            |        |        | C1/C2                  | 3P134 | 8        | S/S      |
| <del>0800</del> |       | 55        |            |        |        | N1/N2                  | 3P116 | 8        | S/S      |
| <del>0800</del> |       | 76        |            |        |        | G1/G2                  | 3P124 | 8        | S/S      |
|                 |       |           |            |        |        |                        |       | 8        | S/S      |

12 PCs [TESS: T01R0]

CHECKED ON:        CHECKED OFF:        SUPERVISOR:        ROLL CALL AND ASSIGNMENT  
 EFF: 03/30/13 UPDATED: 03/15/13 \*SL RESTRICTION; CODES: GO=GO-4 ONLY; ND=NO DRIVING;  
 NC=NO CHALKING; NFP=NO F/POST; NEB=NO EXTENDED DRIVING; NP=INSIDE; NH=NO HAND HELD  
 (VEH ASSIGN 06/11 UPDATE) TOTAL PAGES: (23 23) FN: 3/30/2013 SIGN UP

ee

Show Related Entities

Quick Process

- All: 428 (\$433.00)
- Open Tickets: 5 (\$433.00)
- Boot Eligible Tickets: (\$0.00)
- Marked/Held Tickets: (\$0.00)

Choose Process **QUICK PROCESS**

Customer

Address Source:

Ticket Type  
Plate  
VIN

Financial Summary

Ticket Amount: \$433.00  
 Fee Amount: \$0.00  
 Interest Amount: \$0.00  
 Total Due: \$433.00  
 Unapplied Amt: \$0.00

Customer Status

Multi  
Archive

SUMMARY PENALTY PAYMENTS NOTICES HEARINGS SUSPENDS CORRESPONDENCE

| All                      | Ticket#   | Status/<br>Date | Issued on             | Violation Code/<br>Description   | Other/<br>Violation | Location/<br>Make       | Fine Amt. | Penalties | Total Due |
|--------------------------|-----------|-----------------|-----------------------|----------------------------------|---------------------|-------------------------|-----------|-----------|-----------|
| <input type="checkbox"/> | 831638636 |                 | 09/18/2013<br>11:21AM | V22500H<br>DOUBLE PARKING        | No                  | 2135 MARKET ST<br>MISC  | \$110.00  | \$0.00    | \$110.00  |
| <input type="checkbox"/> | 831129395 |                 | 08/30/2013<br>01:10PM | TRC7.2 23B<br>METER OUT DOWNTOWN | No                  | 711 PORTOLA DR<br>MISC  | \$64.00   | \$0.00    | \$64.00   |
| <input type="checkbox"/> | 830882636 |                 | 08/13/2013<br>03:35PM | TRC7.2.41<br>PRK PROHIBITED GDT  | No                  | 2301 MARKET ST<br>MISC  | \$85.00   | \$0.00    | \$85.00   |
| <input type="checkbox"/> | 831019475 |                 | 08/13/2013<br>10:11AM | TRC7.2 23B<br>METER OUT DOWNTOWN | No                  | 2251 MARKET ST<br>MISC  | \$64.00   | \$0.00    | \$64.00   |
| <input type="checkbox"/> | 829031081 |                 | 08/06/2013<br>05:35PM | V22500H<br>DOUBLE PARKING        | No                  | 390 SANCHEZ ST<br>MISC  | \$110.00  | \$0.00    | \$110.00  |
| <input type="checkbox"/> | 829404225 |                 | 06/28/2013<br>04:34PM | V22500H<br>DOUBLE PARKING        | No                  | 348 DOLORES ST.<br>MISC | \$110.00  | \$0.00    | \$0.00    |
| <input type="checkbox"/> | 829942061 |                 | 07/09/2013<br>10:27AM | TRC7.2 23B<br>METER OUT DOWNTOWN | No                  | 2257 MARKET ST<br>MISC  | \$64.00   | \$0.00    | \$0.00    |
| <input type="checkbox"/> | 829978811 |                 | 07/05/2013<br>10:21AM | TRC7.2.25<br>RED ZONE            | No                  | 3955 17TH ST<br>MISC    | \$100.00  | \$0.00    | \$0.00    |
| <input type="checkbox"/> | 829976761 |                 | 06/27/2013<br>09:57AM | V22500H<br>DOUBLE PARKING        | No                  | 2378 MARKET ST<br>MISC  | \$110.00  | \$0.00    | \$0.00    |
| <input type="checkbox"/> | 829030230 |                 | 06/25/2013<br>04:08PM | V22500H<br>DOUBLE PARKING        | No                  | 2079 15TH ST<br>MISC    | \$110.00  | \$0.00    | \$0.00    |
| <input type="checkbox"/> | 829976514 |                 | 06/25/2013            | V21211                           | No                  | 2251 MARKET ST          | \$113.00  | \$0.00    | \$0.00    |

Choose Process

PROCESS SELECTED ITEMS

Filter Tickets By

PRINT LIST

DMV INQUIRY

Home  
Help  
Log Off  
Print

THE ONLY DATE THAT TRUCK WAS OUT OF AREA ???

2<sup>ND</sup> TRG OF DAY 1310 ON PORTOLA

822

# Citation Detail Report

From Badge #: To Badge #:  
 Issue From: 8/31/2013 12:00:00AM To: 9/7/2013 12:00:00AM  
 From Violation Code: TRC7.2.20 To Violation Code: VC5204A

SAT

Ticket # Issue Time State Plate VIN Location Violation Code Beat Meter #

**SQUAD 1 (DEBBI BORTHNE)**

Badge: 0192 - D.W.

| Issue Date: | 8/31/2013 |    |  |  |                  |                      |            |      |          |
|-------------|-----------|----|--|--|------------------|----------------------|------------|------|----------|
| 831128524   | 11:07 am  | CA |  |  | UNABLE TO LOCATE | 711 PORTOLA DR       | TRC7.2.23B | B702 | 61307110 |
| 831128535   | 12:44 pm  | CA |  |  |                  | 114 WEST PORTAL AVE  | TRC7.2.23B | B702 | 72501140 |
| 831128546   | 12:46 pm  | CA |  |  |                  | 202 WEST PORTAL AVE  | TRC7.2.23B | B702 | 72502020 |
| 831128550   | 12:48 pm  | CA |  |  |                  | 242 WEST PORTAL AVE  | TRC7.2.23B | B702 | 72502420 |
| 831128561   | 12:50 pm  | CA |  |  |                  | 2716 14TH AVE        | TRC7.2.23B | B702 | 11427160 |
| 831128572   | 12:52 pm  | CA |  |  |                  | 310 WEST PORTAL AVE  | TRC7.2.23B | B702 | 72503100 |
| 831128583   | 12:56 pm  | CA |  |  |                  | 357 WEST PORTAL AVE  | TRC7.2.23B | B702 | 72503570 |
| 831128594   | 12:56 pm  | CA |  |  |                  | 357 WEST PORTAL AVE  | VC5204A    | B702 |          |
| 831128605   | 12:58 pm  | CA |  |  |                  | 337 WEST PORTAL AVE  | TRC7.2.23B | B702 | 72503370 |
| 831128616   | 1:05 pm   | CA |  |  |                  | 215 WEST PORTAL AVE  | TRC7.2.23B | B702 | 72502150 |
| 831128620   | 1:14 pm   | CA |  |  |                  | 19 PARKLOT 807 ULLOA | TRC7.2.23B | B702 | 92300190 |
| 831128631   | 1:23 pm   | CA |  |  |                  | 753 PORTOLA DR       | TRC7.2.23B | B702 | 61307530 |
| 831128642   | 1:25 pm   | CA |  |  |                  | 721 PORTOLA DR       | TRC7.2.23B | B702 | 61307210 |
| 831128653   | 1:27 pm   | CA |  |  | COVERED          | 740 PORTOLA DR       | TRC7.2.23B | B702 | 61307400 |
| 831128664   | 1:32 pm   | CA |  |  |                  | 651 PORTOLA DR       | TRC7.2.23B | B702 | 61306510 |
| 831128675   | 1:33 pm   | CA |  |  |                  | 657 PORTOLA DR       | TRC7.2.23B | B702 | 61306570 |
| 831128686   | 3:41 pm   | CA |  |  | UNABLE TO LOCATE | 116 WEST PORTAL AVE  | TRC7.2.23B | B702 | 72501160 |
| 831128690   | 4:47 pm   | AZ |  |  |                  | 1075 MISSION ST      | TRC7.2.23A | B702 | 56810750 |
| 831128701   | 4:51 pm   | CA |  |  |                  | 1003 MISSION ST      | TRC7.2.23A | B702 | 56810030 |
| 831128712   | 5:12 pm   | CA |  |  | UNABLE TO LOCATE | 306TH ST             | TRC7.2.23A | B702 | 20600030 |

APPLE

45 MIN PATROL

OFF BEAT

SubTotal for: 8/31/2013

Date: 31-AUG-2013  
 Squad: 1

Badge: Acting Supervisor:  
 Activity Date: 31-AUG-2013

| Squad | Shift | Beat | Tow | Radio | Patrol              | Veh/Bike | Start Mile | End Mile |
|-------|-------|------|-----|-------|---------------------|----------|------------|----------|
| 1     | 13    | B702 | N   | 2060  | GENERAL ENFORCEMENT | 737      | 70519      | 705700   |

| Start Date  | Start Time  | End Date    | End Time    | Elapsed Hrs | Activity         |
|-------------|-------------|-------------|-------------|-------------|------------------|
| 31-AUG-2013 | 10:00:40 AM | 31-AUG-2013 | 10:01:21 AM | 0.02        | PATROL/TICKETING |
| 31-AUG-2013 | 10:01:22 AM | 31-AUG-2013 | 10:43:52 AM | 0.70        | TRAVEL           |
| 31-AUG-2013 | 10:43:53 AM | 31-AUG-2013 | 02:20:00 PM | 3.62        | PATROL/TICKETING |
| 31-AUG-2013 | 02:20:00 PM | 31-AUG-2013 | 03:34:29 PM | 1.23        | LUNCH/BREAK      |
| 31-AUG-2013 | 03:34:29 PM | 31-AUG-2013 | 05:12:51 PM | 1.63        | PATROL/TICKETING |
| 31-AUG-2013 | 05:12:51 PM | 31-AUG-2013 | 05:13:14 PM | 0.02        | SIGNING OFF      |

Activity Summary

|                                   |              |
|-----------------------------------|--------------|
| LUNCH/BREAK                       | 1.23         |
| PATROL/TICKETING                  | 5.27         |
| SIGNING OFF                       | 0.02         |
| TRAVEL                            | 0.70         |
| <b>TOTAL HOURS FOR BADGE:</b>     | <b>7.22</b>  |
| <b>TOTAL CITATIONS FOR BADGE:</b> | <b>20.00</b> |
| <b>AVG ISSUANCE/HR BY PCO :</b>   | <b>2.77</b>  |



DATE: 8/31/13

SATURDAY ROLL CALL AND ASSIGNMENT REPORT

SATURDAY

| Radio | Shift | Last Name | First Name | Bdg. # | Veh. # | Beat | Sup. | Hrs. Wrk | Off Days |
|-------|-------|-----------|------------|--------|--------|------|------|----------|----------|
|-------|-------|-----------|------------|--------|--------|------|------|----------|----------|

0930 SATURDAY GE

~~0930~~ 410/411 8 T/W

~~0930~~ LIM (65) 600/601/602 8 TH/F

SOUTH ON EIGHT TRAVEL (W) BUS ON MARKET SQUARE

~~0930~~ [REDACTED] 8 TH/SA

~~0930~~ (34) PORT 2 8 TH/F

~~0930~~ DEALC (22) FERRY BUILDING 10-1300 8 TH/SU

~~0930~~ (50) THEN 3010, 301 8 S/M

~~0930~~ 604, 606 8 S/M

~~0930~~ [REDACTED] 8 S/M

~~0930~~ MULHAMMAO (25) 702, 706 UNTIL 1300 8 WITH

FAVON - OCE 2F, 7.241

~~0930~~ 400, 401 UNTIL 1300 8 WITH

BUS ON 1ST (33)

~~0930~~ BONSU (7) 305, 306, 307, 308, 309, 310, 318 8 TH/SU

SEE 3P104

~~0930~~ 487-3x AREA U, Y

OT ENT

~~0930~~ (29) PORT 1 (PART 1, PORT 2) 8 WITH

SEE 3P115

~~0930~~ (52) 106, 1107, 1108, 1109 8 TH/F

1715 P.R.I. (47)

~~0930~~ (74) 607, 703, AREA J 8 S/M

SOUTH ON EIGHT TRAVEL (74)

~~0930~~ 512, 513 8 TH/F

WATSON (74) DONYELLE

~~0930~~ [REDACTED] 8 S/M

102, 706

~~0930~~ [REDACTED] 8 S/M

165 (33)

~~0930~~ [REDACTED] 8 S/M

LEAVENWORTH

~~0930~~ (33) 110, 111 8 S/M

TAYLOR / BEACH, JEFFERSON

CO: 3P101/115/125

17 PCOs (TESS: T01B0, T01J0, T01K0, T01M0, T01N0, T01P0)

CHECKED ON: [Signature] CHECKED OFF: \_\_\_\_\_ SUPERVISOR: \_\_\_\_\_ ROLL CALL AND ASSIGNMENT  
 EFF: 03/30/13 UPDATED: 03/15/13 \*SL RESTRICTION; CODES: GO=GO-4 ONLY; ND=NO DRIVING;  
 NC=NO CHALKING; NFP=NO F/POST; NED=NO EXTENDED DRIVING; NP=INSIDE; NH=NO HAND HELD  
 (VEH ASSIGN 06/11 UPDATE) TOTAL PAGES: (7) FN: 03/30/13 SIGN UP SATURDAY SHEETS

# Citation Detail Report

Run Date: 09/25/2013  
Run Time: 12:34:00PM

Sept 2, 2013

| Ticket #  | Issue Time | State | Plate | VIN              | Location         | Violation Code | Beat  | Meter #  |
|-----------|------------|-------|-------|------------------|------------------|----------------|-------|----------|
| 831128723 | 11:17 am   | CA    |       |                  | 518 PACIFIC AVE  | TRC7.2.23A     | B1045 | 60005180 |
| 831128734 | 11:18 am   | CA    |       |                  | 522 PACIFIC AVE  | TRC7.2.23A     | B1045 | 60005220 |
| 831128745 | 11:20 am   | CA    |       |                  | 521 PACIFIC AVE  | TRC7.2.23A     | B1045 | 60005210 |
| 831128756 | 11:21 am   | CA    |       |                  | 523 PACIFIC AVE  | TRC7.2.23A     | B1045 | 60005230 |
| 831128760 | 11:24 am   | CA    |       |                  | 536 PACIFIC AVE  | TRC7.2.23A     | B1045 | 60005360 |
| 831128771 | 11:30 am   | CA    |       |                  | 715 PACIFIC AVE  | TRC7.2.23A     | B1045 | 60007150 |
| 831128782 | 11:34 am   | CA 10 |       |                  | 807 PACIFIC AVE  | TRC7.2.26      | B1045 | 60008070 |
| 831128793 | 11:42 am   | CA    |       |                  | 713 BROADWAY ST  | TRC7.2.23B     | B1045 | 32707130 |
| 831128804 | 11:46 am   | CA    |       |                  | 513 BROADWAY ST  | TRC7.2.23A     | B1045 | 32705130 |
| 831128815 | 11:50 am   | CA    |       | UNABLE TO LOCATE | 1021 KEARNY ST   | TRC7.2.23A     | B1045 | 52010210 |
| 831128826 | 11:50 am   | CA    |       | UNABLE TO LOCATE | 1021 KEARNY ST   | VC5200         | B1045 |          |
| 831128830 | 12:25 pm   | CA    |       |                  | 221 COLUMBUS AVE | TRC7.2.26      | B1045 | 36302210 |
| 831128841 | 12:27 pm   | CA 3  |       |                  | 213 COLUMBUS AVE | TRC7.2.23A     | B1045 | 36302130 |
| 831128852 | 12:29 pm   | CA    |       |                  | 201 COLUMBUS AVE | TRC7.2.26      | B1045 | 36302010 |
| 831128863 | 1:31 pm    | CA    |       |                  | 1051 KEARNY ST   | TRC7.2.35      | B1045 |          |
| 831128874 | 1:33 pm    | CA    |       |                  | 1026 KEARNY ST   | TRC7.2.23A     | B1045 | 52010260 |
| 831128885 | 1:37 pm    | CA 5  |       |                  | 526 PACIFIC AVE  | TRC7.2.26      | B1045 | 60005260 |
| 831128896 | 1:38 pm    | CA    |       | CAN NOT READ     | 533 PACIFIC AVE  | TRC7.2.23A     | B1045 | 60005330 |
| 831128900 | 1:50 pm    | CA    |       | CAN NOT READ     | 110 HYDE ST      | TRC7.2.26      | B1045 | 47201100 |
| 831128911 | 4:31 pm    | CA    |       |                  | 1010 POLK ST     | TRC7.2.23B     | B1045 | 61210100 |
| 831128922 | 4:33 pm    | CA 2  |       |                  | 23 CEDAR ST      | TRC7.2.23B     | B1045 | 35300230 |
| 831128933 | 5:04 pm    | CA 1  |       | UNABLE TO LOCATE | 306TH ST         | TRC7.2.23A     | B1045 | 20600030 |

OFF I  
BEAT

VEHICLE NOT ON THIS ROUTE

SubTotal for: 9/2/2013

# FIELD ACTIVITY DETAIL BY BADGE

Client: San Jose  
Issue From: 8/31/2013 12:00:00AM To: 9/7/2013 12:00:00AM  
Badge Number From:                      dge Number To:

Date: 02-SEP-2013  
Squad: 1

Badge:                      Activity Date: 02-SEP-2013                      Acting Supervisor:

| Squad | Shift | Beat  | Tow | Radio | Patrol              | Veh/Bike | Start Mile | End Mile |
|-------|-------|-------|-----|-------|---------------------|----------|------------|----------|
| 1     | 13    | B1045 | N   | 2060  | GENERAL ENFORCEMENT | 737      | 70563      | 705508   |

| Start Date  | Start Time  | End Date    | End Time    | Elapsed Hrs | Activity         |
|-------------|-------------|-------------|-------------|-------------|------------------|
| 02-SEP-2013 | 10:40:19 AM | 02-SEP-2013 | 10:40:31 AM | 0.00        | PATROL/TICKETING |
| 02-SEP-2013 | 10:40:32 AM | 02-SEP-2013 | 11:09:35 AM | 0.48        | TRAVEL           |
| 02-SEP-2013 | 11:09:35 AM | 02-SEP-2013 | 02:46:18 PM | 3.62        | PATROL/TICKETING |
| 02-SEP-2013 | 02:46:19 PM | 02-SEP-2013 | 04:20:28 PM | 1.57        | LUNCH/BREAK      |
| 02-SEP-2013 | 04:20:28 PM | 02-SEP-2013 | 05:11:22 PM | 0.85        | PATROL/TICKETING |
| 02-SEP-2013 | 05:11:22 PM | 02-SEP-2013 | 05:11:48 PM | 0.00        | SIGNING OFF      |

| Activity Summary                  | Hours        |
|-----------------------------------|--------------|
| LUNCH/BREAK                       | 1.57         |
| PATROL/TICKETING                  | 4.47         |
| SIGNING OFF                       | 0.00         |
| TRAVEL                            | 0.48         |
| <b>TOTAL HOURS FOR BADGE:</b>     | <b>6.52</b>  |
| <b>TOTAL CITATIONS FOR BADGE:</b> | <b>22.00</b> |
| <b>AVG ISSUANCE/HR BY PCO :</b>   | <b>3.38</b>  |

X Lateral Transfer of  
START TIME was 0930  
LATE 1 hr

38101 0930-1910

LABOR DAY - September 2, 2013

| NAME       | BADGE # | BEAT   |
|------------|---------|--|
|            |         | 20170 - 3P70B  |
|            |         | 300/301  |
| 1600 WATCH |         | 1600 WATCH SSSS - 60A  |
|            |         | 106, 106/107/108/109   |
|            |         | 42/50 - 3P50B  |
|            |         | - 604  |
|            |         | 204/205  |
|            |         | 200/201/202/203  |
|            |         | 208/209/210  |
|            |         | 430/441  |
|            |         | 302/305/309  |
|            |         | 303/305/310  |
|            |         | 304/307  |
|            |         | 400/401 513  |
|            |         | 401/44 / 402/403   |
|            |         | 404/405  |
|            |         | 406/407  |
|            |         | 705  |
|            |         | 60/80 - 3P80B  |
|            |         | From 100-1300 SSS 300  |
|            |         | 500/501/502  |
|            |         | 605  |
|            |         | 1, 2, 3, 10, 11 3P108  |
|            |         | 142B   |
|            |         | 507/508 / 505/506  |
|            |         | 509/510 / 503/504  |
|            |         | 511  |
|            |         | 0800 WATCH SSSS  |
|            |         | 600/601 / 602  |
|            |         | <del>602</del>   |
|            |         | 603  |
|            |         | 703/704  |
|            |         | PORT 2   |
|            |         | 700/701  |
|            |         | 702/706  |
|            |         | 512 UNTIL 1130 THEN LOMBARD - LEAVENOR                           |
|            |         | 10/11/30/31 - 3P30B  |
|            |         | 607 / 602  |
|            |         | 102, 101, 102, 103, 104  |
|            |         | 606  |
|            |         | 1/2/3/40/41 - 3P40B  |
|            |         | 206/207  |
|            |         | PORT 1   |
|            |         | 110/111  |
|            |         | 405, 409   |
|            |         | 507, 506, 511 UNTIL 1130 THEN FIX AT 1040 LOMBARD FOR SPITZ ON A |
|            |         | 100, 101, 102  |
|            |         | 108, 109   |

RE LAR OVERTIME HOURS

SFMTA ENFORCEMENT

|                                       |                       |                |                |
|---------------------------------------|-----------------------|----------------|----------------|
| NAME<br>Donyelle Watson               | BADGE                 | CLASS<br>90214 | TITLE<br>PCO   |
| DATE<br>9/2/13                        | APPROVED              | SUPERVISOR     | DATE<br>9-2-13 |
| EMPLOYEE SIGNATURE<br>Donyelle Watson | DENIED REASON:        | SUPERVISOR     | DATE           |
| NOTES / DETAILS<br>G.E. Labour Day    | FIXED POST HOURS<br>P |                |                |

DATE: 9/2/13 TO 9/2/13 TIME: 1030 AM TO 1000 AM PM HOUR(S): 17 STATUS: OTR

DATE: TO TIME: AM / PM TO AM / PM HOUR(S): STATUS:

Issue Date: 9/3/2013

|           |          |    |              |                  |           |     |
|-----------|----------|----|--------------|------------------|-----------|-----|
| 831128944 | 11:22 am | CA | CAN NOT READ | 62 ALLSTON WAY   | VC22502A  | ROT |
| 831128955 | 12:23 pm | CA |              | 9 BALCETA AVE    | TRC7.2.20 | ROT |
| 831128966 | 12:27 pm | CA |              | 52 HERNANDEZ AVE | TRC7.2.20 | ROT |
| 831128970 | 12:33 pm | CA |              | 130 ULLOA ST     | TRC7.2.20 | ROT |
| 831128981 | 12:33 pm | CA |              | 130 ULLOA ST     | VC5204A   | ROT |

# Citation Detail Report

Run Date: 09/25/2013  
Run Time: 12:34:00PM

| Ticket #  | IssueTime | State | Plate | VIN          | Location           | Violation Code | Beat | Meter # |
|-----------|-----------|-------|-------|--------------|--------------------|----------------|------|---------|
| 831128992 | 12:42 pm  | CA    |       | CAN NOT READ | 563 DEWEY BLVD     | TRC7.2.20      | ROT  |         |
| 831129003 | 12:45 pm  | CA    |       |              | 106 LENOX WAY      | TRC7.2.20      | ROT  |         |
| 831129014 | 12:47 pm  | CA    |       | CAN NOT READ | 198 LENOX WAY      | TRC7.2.20      | ROT  |         |
| 831129025 | 12:52 pm  | CA    |       | CAN NOT READ | 103 LENOX WAY      | TRC7.2.20      | ROT  |         |
| 831129036 | 12:54 pm  | CA    |       | CAN NOT READ | 36 WAWONA ST       | TRC7.2.20      | ROT  |         |
| 831129040 | 1:05 pm   | CA    |       | CAN NOT READ | 219 WAWONA ST      | VC22502A       | ROT  |         |
| 831129051 | 1:07 pm   | CA    |       | CAN NOT READ | 185 MADRONE AVE    | TRC7.2.20      | ROT  |         |
| 831129062 | 1:16 pm   | CA    |       |              | 336 CLAREMONT BLVD | TRC7.2.20      | ROT  |         |
| 831129073 | 1:21 pm   | CA    |       |              | 700 ULLOA ST       | TRC7.2.20      | ROT  |         |

LAST CITE @ 1321

SubTotal for: 9/3/2013

237

237

Date: 03-SEP-2013  
 Squad: 1

Badge: Activity Date: 03-SEP-2013 Acting Supervisor:

| Squad | Shift | Beat | Tow | Radio | Patrol                 | Veh/Bike | Start Mile | End Mile |
|-------|-------|------|-----|-------|------------------------|----------|------------|----------|
| 1     | 02    | ROT  | N   | 2060  | RESIDENTIAL<br>PARKING | 737      | 70583      | 70599    |

| Start Date  | Start Time  | End Date    | End Time    | Elapsed Hrs | Activity         |
|-------------|-------------|-------------|-------------|-------------|------------------|
| 03-SEP-2013 | 09:37:15 AM | 03-SEP-2013 | 09:38:14 AM | 0.02        | PATROL/TICKETING |
| 03-SEP-2013 | 09:38:14 AM | 03-SEP-2013 | 01:05:32 PM | 3.45        | CHALKING         |
| 03-SEP-2013 | 01:05:32 PM | 03-SEP-2013 | 03:40:44 PM | 2.58        | PATROL/TICKETING |
| 03-SEP-2013 | 03:40:45 PM | 03-SEP-2013 | 04:07:00 PM | 0.45        | TRAVEL           |
| 03-SEP-2013 | 04:07:00 PM | 03-SEP-2013 | 04:07:19 PM | 0.00        | SIGNING OFF      |

| Activity Summary           | Hours |
|----------------------------|-------|
| CHALKING                   | 3.45  |
| PATROL/TICKETING           | 2.60  |
| SIGNING OFF                | 0.00  |
| TRAVEL                     | 0.45  |
| TOTAL HOURS FOR BADGE:     | 6.50  |
| TOTAL CITATIONS FOR BADGE: | 14.00 |
| AVG ISSUANCE/HR BY PCO :   | 2.15  |

LATE 3/4 hrs. ROW

238



DATE: 9/3/2013

ROLL CALL AND ASSIGNMENT REPORT

DAY: TUESDAY

| Radio           | Shift    | Last Name | First Name | Bdg. # | Veh. # | Beat        | Sup.  | Hrs. Wrk | Off Days |
|-----------------|----------|-----------|------------|--------|--------|-------------|-------|----------|----------|
|                 | 0800 RPP |           |            |        |        |             |       |          |          |
| <del>0800</del> |          | 28        |            |        |        | F1/F2       | 3P134 | 8        | S/S      |
| <del>0800</del> |          | ORKING    |            |        |        | R           | 3P134 | 8        | S/S      |
| <del>0800</del> |          |           |            |        |        |             | 3P134 | 8        | S/S      |
| <del>0800</del> |          |           |            |        |        | TOLE DETAIL | 3P302 | 8        | S/S      |
| <del>0800</del> |          | TRAM      |            |        |        |             | 3P H6 | 8        | S/S      |
| <del>0800</del> |          | 33        |            |        |        | K1/K2       | 3P134 | 8        | S/S      |
| <del>0800</del> |          | 62        |            |        |        | A3/A4       | 3P124 | 8        | S/S      |
| <del>0800</del> |          |           |            |        |        |             | 3P124 | 8        | S/S      |
| <del>0800</del> |          | WATSON    | DONYELLE   |        |        | OT/YGC      | 3P134 | 8        | S/S      |
| <del>0800</del> |          | 475       |            |        |        |             |       | 8        | S/S      |
| <del>0800</del> |          |           |            |        |        | TOLE DETAIL | 3P302 | 8        | S/S      |
| <del>0800</del> |          | 30        |            |        |        |             | 3P134 | 8        | S/S      |
| <del>0800</del> |          | 28        |            |        |        | N1/N2       | 3P116 | 8        | S/S      |
| <del>0800</del> |          |           |            |        |        | G1/G2       | 3P124 | 8        | S/S      |

COs [TESS: T01R0]

CHECKED ON: ct CHECKED OFF: \_\_\_\_\_ SUPERVISOR: \_\_\_\_\_ ROLL CALL AND ASSIGNMENT  
 EFF: 03/30/13 UPDATED: 03/15/13 \*SL RESTRICTION, CODES: GO=GO-4 ONLY; ND=NO DRIVING;  
 NC=NO CHALKING; NFP=NO F/POST; NED=NO EXTENDED DRIVING; NP=INSIDE; NH=NO HAND HELD.  
 (VEH ASSIGN 06/11 UPDATE) TOTAL PAGES: (23 23) FN: 3/30/2013 SIGN UP

|           |          |    |                  |            |       |          |
|-----------|----------|----|------------------|------------|-------|----------|
| 831129084 | 9:39 am  | CA | 375 WOODSIDE AVE | TRC7.2.42  | ROTEH |          |
| 831129095 | 11:10 am | CA | 525 DEWEY BLVD   | TRC7.2.20  | ROTEH |          |
| 831129106 | 11:13 am | CA | 139 LENOX WAY    | TRC7.2.20  | ROTEH |          |
| 831129110 | 11:18 am | CA | 4 WAWONA ST      | TRC7.2.20  | ROTEH |          |
| 831129121 | 11:27 am | CA | 195 MADRONE AVE  | TRC7.2.20  | ROTEH |          |
| 831129132 | 11:28 am | CA | 193 MADRONE AVE  | TRC7.2.20  | ROTEH |          |
| 831129143 | 11:29 am | CA | 193 MADRONE AVE  | TRC7.2.20  | ROTEH |          |
| 831129154 | 11:30 am | CA | 121 MADRONE AVE  | TRC7.2.20  | ROTEH |          |
| 831129165 | 11:37 am | CA | 700 ULLOA ST     | TRC7.2.20  | ROTEH |          |
| 831129176 | 11:38 am | CA | 740 ULLOA ST     | TRC7.2.20  | ROTEH |          |
| 831129180 | 11:39 am | CA | 760 ULLOA ST     | TRC7.2.20  | ROTEH |          |
| 831129191 | 11:56 am | CA | 734 PORTOLA DR   | TRC7.2.23B | ROTEH | 61307340 |
| 831129202 | 12:23 pm | CA | 711 PORTOLA DR   | TRC7.2.23B | ROTEH | 61307110 |
| 831129213 | 1:27 pm  | CA | 375 WOODSIDE AVE | TRC7.2.42  | ROTEH |          |
| 831129224 | 1:29 pm  | CA | 375 WOODSIDE AVE | TRC7.2.42  | ROTEH |          |
| 831129235 | 1:32 pm  | CA | 375 WOODSIDE AVE | TRC7.2.42  | ROTEH |          |
| 831129246 | 1:38 pm  | CA | 8 ULLOA ST       | TRC7.2.20  | ROTEH |          |
| 831129250 | 1:40 pm  | CA | 54 ULLOA ST      | TRC7.2.20  | ROTEH |          |
|           |          |    | CAN NOT READ     |            |       |          |
|           |          |    | UNABLE TO LOCATE |            |       |          |
|           |          |    | UNABLE TO LOCATE |            |       |          |
|           |          |    | COVERED          |            |       |          |

# Citation Detail Report

Run Date: 09/25/2  
Run Time: 12:34:0

| Ticket #  | IssueTime | State | Plate | VIN          | Location     | Violation Code | Beat  | Meter # |
|-----------|-----------|-------|-------|--------------|--------------|----------------|-------|---------|
| 831129261 | 1:42 pm   | CA    |       | CAN NOT READ | 111 ULLOA ST | TRC7.2.20      | ROTEH |         |
| 831129272 | 3:30 pm   | CA    |       |              | 785 07TH ST  | VC5204A        | ROTEH |         |

OFF BEAT

SubTotal for: 9/4/2013

Date: 04-SEP-2013  
 Squad: 1

Badge: Acting Supervisor:

| Squad | Shift | Beat  | Tow | Radio | Patrol                 | Veh/Bike | Start Mile | End Mile |
|-------|-------|-------|-----|-------|------------------------|----------|------------|----------|
| 1     | 02    | ROTEH | *N  | 2060  | RESIDENTIAL<br>PARKING | 737      | 0000       | 70599    |

| Start Date  | Start Time  | End Date    | End Time    | Elapsed Hrs | Activity         |
|-------------|-------------|-------------|-------------|-------------|------------------|
| 04-SEP-2013 | 08:04:12 AM | 04-SEP-2013 | 08:04:29 AM | 0.00        | PATROL/TICKETING |
| 04-SEP-2013 | 08:04:30 AM | 04-SEP-2013 | 08:11:57 AM | 0.12        | ROLL CALL        |
| 04-SEP-2013 | 08:11:57 AM | 04-SEP-2013 | 08:28:00 AM | 0.28        | MEETING W/SUP    |
| 04-SEP-2013 | 08:28:00 AM | 04-SEP-2013 | 08:32:29 AM | 0.07        | TRAVEL           |
| 04-SEP-2013 | 08:32:29 AM | 04-SEP-2013 | 08:34:46 AM | 0.03        | GAS / SERVICE    |
| 04-SEP-2013 | 08:34:46 AM | 04-SEP-2013 | 08:53:16 AM | 0.32        | TRAVEL           |
| 04-SEP-2013 | 08:53:16 AM | 04-SEP-2013 | 11:31:45 AM | 2.63        | CHALKING         |
| 04-SEP-2013 | 11:31:45 AM | 04-SEP-2013 | 02:11:22 PM | 2.67        | PATROL/TICKETING |
| 04-SEP-2013 | 02:11:23 PM | 04-SEP-2013 | 03:16:31 PM | 1.08        | LUNCH/BREAK      |
| 04-SEP-2013 | 03:16:32 PM | 04-SEP-2013 | 03:31:43 PM | 0.25        | PATROL/TICKETING |
| 04-SEP-2013 | 03:31:43 PM | 04-SEP-2013 | 03:49:55 PM | 0.30        | TRAVEL           |
| 04-SEP-2013 | 03:49:55 PM | 04-SEP-2013 | 03:50:11 PM | 0.02        | SIGNING OFF      |

Activity Summary

| Activity                          | Hours        |
|-----------------------------------|--------------|
| CHALKING                          | 2.63         |
| GAS / SERVICE                     | 0.03         |
| LUNCH/BREAK                       | 1.08         |
| MEETING W/SUP                     | 0.28         |
| PATROL/TICKETING                  | 2.92         |
| ROLL CALL                         | 0.12         |
| SIGNING OFF                       | 0.02         |
| TRAVEL                            | 0.68         |
| <b>TOTAL HOURS FOR BADGE:</b>     | <b>7.77</b>  |
| <b>TOTAL CITATIONS FOR BADGE:</b> | <b>20.00</b> |
| <b>AVG ISSUANCE/HR BY PCO :</b>   | <b>2.58</b>  |

242

DATE: 9/4/2013

ROLL CALL AND ASSIGNMENT REPORT

DAY: WEDNESDAY

| Radio    | Shift | Last Name | First Name | Bdg. # | Veh. # | Beat                      | Sup.  | Hrs Wrk | Off Days |
|----------|-------|-----------|------------|--------|--------|---------------------------|-------|---------|----------|
| 0800 RPP |       |           |            |        |        |                           |       |         |          |
| X        | 0800  | 27        |            |        |        | F1/S                      | 3P134 | 8       | S/S      |
| X        | 0800  | 23        |            |        |        | R                         | 3P134 | 8       | S/S      |
| X        | 0800  |           |            |        |        | <del>TOLE DETAIL</del>    | 3P134 | 8       | S/S      |
| X        | 0800  |           |            |        |        | <del>TOLE DETAIL</del>    | 3P302 | 8       | S/S      |
| X        | 0800  | 32        |            |        |        | <del>TOLE DETAIL</del> P  |       | 8       | S/S      |
| X        | 0800  | 35        |            |        |        | K1/K2                     | 3P134 | 8       | S/S      |
| X        | 0800  | 56        |            |        |        | B/V                       | 3P124 | 8       | S/S      |
| X        | 0800  |           |            |        |        |                           | 3P124 | 8       | S/S      |
| X        | 0800  | WATSON    | DONYELLE   |        |        | O/TYGC                    | 3P134 | 8       | S/M      |
| X        | 0800  | 20        |            |        |        | TOLE DETAIL               | 3P302 | 8       | S/S      |
| X        | 0800  | 25        |            |        |        | <del>TOLE DETAIL</del> F2 | 3P134 | 8       | S/S      |
| X        | 0800  | 29        |            |        |        | N1/N2                     | 3P116 | 8       | S/S      |
| X        | 0800  | 48        |            |        |        | G1/G2                     | 3P124 | 8       | S/S      |

13 PCOs [TESS: T01R0]

CHECKED ON: omw CHECKED OFF: [Signature] SUPERVISOR: \_\_\_\_\_ ROLL CALL AND ASSIGNMENT  
 EFF: 03/30/13 UPDATED: 03/15/13 \*SL RESTRICTION; CODES: GO=GO-4 ONLY; ND=NO DRIVING;  
 NC=NO CHALKING; NFP=NO F/POST; NED=NO EXTENDED DRIVING; NP=INSIDE; NH=NO HAND HELD  
 (VEH ASSIGN 06/11 UPDATE) TOTAL PAGES: (23 23) FN: 3/30/2013 SIGN UP

642

ISSUE DATE: 07/23/2013

|           |    |          |                      |            |       |          |
|-----------|----|----------|----------------------|------------|-------|----------|
| 830387681 | CA | 10:37 am | 54 TINGLEY ST        | VC22500F   | ROTEH | 61307200 |
| 830387692 | CA | 10:51 am | 720 PORTOLA DR       | TRC7.2.23B | ROTEH | 61307490 |
| 830387703 | CA | 10:54 am | 749 PORTOLA DR       | TRC7.2.23B | ROTEH | 61307070 |
| 830387714 | CA | 10:55 am | 707 PORTOLA DR       | TRC7.2.23B | ROTEH | 61306470 |
| 830387725 | CA | 10:59 am | 647 PORTOLA DR       | TRC7.2.23B | ROTEH |          |
| 830387736 | CA | 11:26 am | 8 HERNANDEZ AVE      | TRC7.2.20  | ROTEH |          |
| 830387740 | CA | 11:28 am | 21 HERNANDEZ AVE     | TRC7.2.20  | ROTEH |          |
| 830387751 | CA | 11:31 am | 40 HERNANDEZ AVE     | VC22500F   | ROTEH |          |
| 830387762 | CA | 11:33 am | 40 HERNANDEZ AVE     | TRC7.2.20  | ROTEH |          |
| 830387773 | CA | 11:44 am | 5 ALLSTON WAY        | TRC7.2.20  | ROTEH |          |
| 830387784 | CA | 11:48 am | 703 ULLOA ST         | TRC7.2.20  | ROTEH |          |
| 830387795 | CA | 11:50 am | 653 ULLOA ST         | TRC7.2.20  | ROTEH |          |
| 830387806 | CA | 11:51 am | 716 ULLOA ST         | TRC7.2.20  | ROTEH |          |
| 830387810 | CA | 11:54 am | 384 CLAREMONT BLVD   | TRC7.2.20  | ROTEH |          |
| 830387821 | CA | 12:01 pm | 107 LENOX WAY        | TRC7.2.20  | ROTEH |          |
| 830387832 | CA | 12:02 pm | 73 LENOX WAY         | TRC7.2.20  | ROTEH |          |
| 830387843 | CA | 12:03 pm | 63 LENOX WAY         | TRC7.2.20  | ROTEH |          |
| 830387854 | CA | 12:25 pm | 150 WAWONA ST        | TRC7.2.20  | ROTEH |          |
| 830387865 | CA | 2:43 pm  | 20 WOODSIDE AVE      | TRC7.2.30B | ROT   |          |
| 830387876 | CA | 2:49 pm  | 814 LAGUNA HONDA BLV | TRC7.2.20  | ROT   |          |
| 830387880 | CA | 2:51 pm  | 809 LAGUNA HONDA BLV | TRC7.2.20  | ROT   |          |
| 830387891 | CA | 3:02 pm  | 680 PORTOLA DR       | TRC7.2.23B | ROT   | 61306800 |
| 830387902 | CA | 3:04 pm  | 660 PORTOLA DR       | TRC7.2.23B | ROT   | 61306600 |

SubTotal for: 8/23/2013

244

Handwritten mark

Date: 23-AUG-2013  
Squad: 1

Activity Date: 23-AUG-2013 Acting Supervisor:

Badge:

| Squad       | Shift       | Beat        | Tow         | Radio       | Patrol                 | Veh/Bike | Start Mile | End Mile |
|-------------|-------------|-------------|-------------|-------------|------------------------|----------|------------|----------|
| 1           | 02          | ROTEH       | N           | 2060        | RESIDENTIAL<br>PARKING | 737      | 0000       |          |
| Start Date  | Start Time  | End Date    | End Time    | Elapsed Hrs | Activity               |          |            |          |
| 23-AUG-2013 | 08:06:16 AM | 23-AUG-2013 | 08:06:30 AM | 0.00        | PATROL/TICKETING       |          |            |          |
| 23-AUG-2013 | 08:06:31 AM | 23-AUG-2013 | 08:53:09 AM | 0.78        | ROLL CALL              |          |            |          |
| 23-AUG-2013 | 08:53:10 AM | 23-AUG-2013 | 08:53:25 AM | 0.00        | TRAVEL                 |          |            |          |
| 23-AUG-2013 | 08:53:26 AM | 23-AUG-2013 | 11:22:35 AM | 2.48        | CHALKING               |          |            |          |
| 23-AUG-2013 | 11:22:35 AM | 23-AUG-2013 | 01:09:03 PM | 1.78        | PATROL/TICKETING       |          |            |          |
| 23-AUG-2013 | 01:09:04 PM | 23-AUG-2013 | 02:11:40 PM | 1.03        | LUNCH/BREAK            |          |            |          |
| 23-AUG-2013 | 02:11:41 PM | 23-AUG-2013 | 03:25:12 PM | 0.73        | PATROL/TICKETING       |          |            |          |
| 23-AUG-2013 | 02:41:40 PM | 23-AUG-2013 | 04:04:53 PM | 0.65        | PATROL/TICKETING       |          |            |          |
| 23-AUG-2013 | 03:25:12 PM | 23-AUG-2013 | 04:05:13 PM | 0.02        | TRAVEL                 |          |            |          |
| 23-AUG-2013 | 04:04:53 PM | 23-AUG-2013 |             | 0.02        | SIGNING OFF            |          |            |          |

| Activity Summary                 | Hours        |
|----------------------------------|--------------|
| CHALKING                         | 2.48         |
| LUNCH/BREAK                      | 1.03         |
| PATROL/TICKETING                 | 2.52         |
| ROLL CALL                        | 0.78         |
| SIGNING OFF                      | 0.02         |
| TRAVEL                           | 0.65         |
| <b>TOTAL HOURS FOR BADGE:</b>    | <b>7.48</b>  |
| <b>TOTAL CITATIONS FOR BADGE</b> | <b>18.00</b> |
| <b>AVG ISSUANCE/HR BY PCO :</b>  | <b>2.41</b>  |

10-7M + BREAK 1 HOUR 34 MINUTES

245

245  
6

08-23-13

DAY: FRIDAY

| Radio           | Shift | Last Name | First Name | Bag | Veh | Beat            | Sup.  | Hrs. Wrk | Off Days |
|-----------------|-------|-----------|------------|-----|-----|-----------------|-------|----------|----------|
| 0800 RPP        |       |           |            |     |     |                 |       |          |          |
| <del>0800</del> |       | 33        |            |     |     | F1/F2           | 3P134 | 8        | S/S      |
| <del>0800</del> |       | 32        |            |     |     | R               | 3P134 | 8        | S/S      |
| <del>0800</del> |       | 25        |            |     |     | P               | 3P134 | 8        | S/S      |
| <del>0800</del> |       | 0         |            |     |     | TOLE DETAIL     | 3P302 | 8        | S/S      |
| <del>0800</del> |       |           |            |     |     | <del>0800</del> | 3P134 | 8        | S/S      |
| <del>0800</del> |       | 48        |            |     |     | BV 700/701      | 3P124 | 8        | S/S      |
| <del>0800</del> |       | 47        |            |     |     | I               | 3P124 | 8        | S/S      |
| <del>0800</del> |       | 23        | DONMELLETT |     |     | <del>0800</del> | 3P134 | 8        | S/S      |
| <del>0800</del> |       | 0         |            |     |     | TOLE DETAIL     | 3P302 | 8        | S/S      |
| <del>0800</del> |       | 36        |            |     |     | <del>0800</del> | 3P134 | 8        | S/S      |
| <del>0800</del> |       | 31        |            |     |     | N1/N2           | 3P116 | 8        | S/S      |
| <del>0800</del> |       | 64        |            |     |     | G1/G2           | 3P124 | 8        | S/S      |

(HRVA EOL) - 3P140

12 PCDs (TESS: T01R0)

CHECKED ON:  CHECKED OFF:  SUPERVISOR: \_\_\_\_\_ ROLL CALL AND ASSIGNMENT  
 EFF: 03/30/13 UPDATED: 03/15/13 \*SL RESTRICTION: CODES: GO=GO-4 ONLY; ND=NO DRIVING;  
 NC=NO CHALKING; NFP=NO F/POST; NED=NO EXTENDED DRIVING; NP=INSIDE; NH=NO HAND HELD  
 (VEH ASSIGN 06/11 UPDATE) TOTAL PAGES: (23 23) FN: 3/30/2013 SIGN UP



# Citation Detail Report

Run Date: 09/25/2013  
Run Time: 12:31:47P

From Badge #: To Badge #:  
Issue From: 8/24/2013 12:00:00AM To: 8/31/2013 12:00:00AM  
From Violation Code: TRC7:2.20 To Violation Code: VC225001

| Ticket #                       | Issue Time         | State | Plate | VIN | Location         | Violation Code | Beat | Meter #  |
|--------------------------------|--------------------|-------|-------|-----|------------------|----------------|------|----------|
| <b>SQUAD 1 (DEBBI BORTHNE)</b> |                    |       |       |     |                  |                |      |          |
| Badge: - D.W.                  |                    |       |       |     |                  |                |      |          |
| 830387913                      | 8/24/2013 12:39 pm | CA    |       |     | 702 JONES ST     | TRC7.2.23A     | B206 | 50207020 |
| 830387924                      | 1:11 pm            | CA    |       |     | 412 ELLIS ST     | TRC7.2.23B     | B206 | 40104120 |
| 830387935                      | 1:12 pm            | CA    |       |     | 420 ELLIS ST     | TRC7.2.23B     | B206 | 40104200 |
| 830387946                      | 2:11 pm            | CA    |       |     | 516 O'FARRELL ST | TRC7.2.23B     | B206 | 59305160 |
| 830387950                      | 2:19 pm            | CA    |       |     | 707 GEARY ST     | TRC7.2.23B     | B206 | 44007070 |

SubTotal for: 8/24/2013

# FIELD ACTIVITY DETAIL BY BADGE

Issue From: 8/24/2013 12:00:00AM To: 8/31/2013 12:00:00AM  
Badge Number From: Badge Number To:

Date: 24-AUG-2013  
Squad: 1

Acting Supervisor:

Activity Date: 24-AUG-2013

| Squad | Shift | Beat | Tow | Radio | Patrol              | Veh/Bike | Start Mile | End Mile |
|-------|-------|------|-----|-------|---------------------|----------|------------|----------|
| 1     | 13    | B206 | N   | 2060  | GENERAL ENFORCEMENT | 737      | 70354      | 70453    |

| Start Date  | Start Time  | End Date    | End Time    | Elapsed Hrs | Activity         |
|-------------|-------------|-------------|-------------|-------------|------------------|
| 24-AUG-2013 | 10:21:16 AM | 24-AUG-2013 | 10:22:09 AM | 0.02        | PATROL/TICKETING |
| 24-AUG-2013 | 10:22:10 AM | 24-AUG-2013 | 11:03:26 AM | 0.68        | ROLL CALL        |
| 24-AUG-2013 | 11:03:26 AM | 24-AUG-2013 | 03:03:24 PM | 4.00        | PATROL/TICKETING |
| 24-AUG-2013 | 03:03:25 PM | 24-AUG-2013 | 04:08:11 PM | 1.08        | LUNCH/BREAK      |
| 24-AUG-2013 | 04:08:11 PM | 24-AUG-2013 | 05:34:19 PM | 1.43        | PATROL/TICKETING |
| 24-AUG-2013 | 05:34:20 PM | 24-AUG-2013 | 05:34:45 PM | 0.00        | SIGNING OFF      |

99 MILES  
Reported

| Activity Summary                 | Hours       |
|----------------------------------|-------------|
| LUNCH/BREAK                      | 1.08        |
| → PATROL/TICKETING               | 5.45        |
| ROLL CALL                        | 0.68        |
| SIGNING OFF                      | 0.00        |
| <b>TOTAL HOURS FOR BADGE:</b>    | <b>7.22</b> |
| <b>TOTAL CITATIONS FOR BADGE</b> | <b>5.00</b> |
| <b>AVG ISSUANCE/HR BY PCO :</b>  | <b>0.69</b> |

→ patrolled for 5:45 hrs  
MILES 5 CITES But Reported 34:00 ELW

# SATURDAY ROLL CALL AND ASSIGNMENT REPORT

DATE: 08/24/2013  
SATURDAY

| Radio | Shift | Last Name | First Name | Bdg. # | Veh. # | Beat | Sup. | Hrs. Wrk | Off Days |
|-------|-------|-----------|------------|--------|--------|------|------|----------|----------|
|-------|-------|-----------|------------|--------|--------|------|------|----------|----------|

0930 SATURDAY GE

|      |             |         |        |    |  |                             |  |   |                       |
|------|-------------|---------|--------|----|--|-----------------------------|--|---|-----------------------|
| 0930 | ENFORCE 220 | N. CHAS | THOS   | 44 |  | TOW                         |  | 8 | TW                    |
| 0930 | ENFORCE 22  | PAUL    | MORRIS | 36 |  | 600/601/602                 |  | 8 | TH/F                  |
| 0930 | FP          |         |        | 47 |  | 500 → 511                   |  | 8 | TH/SU                 |
| 0930 | ENFORCE LEA | JOHN    | TI     | 41 |  | PORT 1 (PORT 1, PORT 2)     |  | 8 | TH/F                  |
| 0930 |             |         |        | 42 |  | 300 JEFF BEACH              |  | 8 | TH/SU                 |
| 0930 |             |         |        | 43 |  | BIKE                        |  | 8 | SIM                   |
| 0930 | COTE FAYON  |         |        | 43 |  | 407, 408, 409, ACFT         |  | 8 | SIM                   |
| 0930 |             |         |        | 2  |  | 702, 706 UNTEL 1300 THEN    |  | 8 | WTH                   |
| 0930 | ENFORCE BW  | BONSH   | BF     | 4  |  | FERRY BUILDING 10-1300      |  | 8 | 4 VAWTH<br>1300 3P125 |
| 0930 |             |         |        | 4  |  | PORT 2                      |  | 8 | TH/SU                 |
| 0930 |             |         |        |    |  | 305/306/307/308/309/310/311 |  | 8 | WTH                   |
| 0930 |             |         |        |    |  | 302, 303, 304, 4, 11        |  | 8 | WTH                   |
| 0930 |             |         |        |    |  |                             |  | 8 | TH/F                  |
| 0930 |             |         |        |    |  |                             |  | 8 | SIM                   |
| 0930 |             |         |        |    |  |                             |  | 8 | TH/F                  |
| 0930 |             |         |        |    |  |                             |  | 8 | SIM                   |
| 0930 |             |         |        |    |  |                             |  | 8 | SIM                   |
| 0930 |             |         |        |    |  |                             |  | 8 | SIM                   |

SEE 301 →  
SEE 304

SEE 306

17 PCOs (TESS: T01B0,  
T01J0, T01K0, T01M0,  
T01N0, T01P0)

SRPCO: 3P101/115/125

CHECKED ON: XW CHECKED OFF: \_\_\_\_\_ SUPERVISOR: \_\_\_\_\_ ROLL CALL AND ASSIGNMENT  
 EFF: 03/30/13 UPDATED: 03/15/13 \*SL RESTRICTION; CODES: GO=GO-4 ONLY; ND=NO DRIVING;  
 NC=NO CHALKING; NFP=NO F/POST; NED=NO EXTENDED DRIVING; NP=INSIDE; NH=NO HAND HELD  
 (VEH ASSIGN 06/11 UPDATE) TOTAL PAGES: (7) FN: 03/30/13 SIGN UP SATURDAY SHEETS

| ISSUE DATE | TIME     | STATE | ADDRESS        | POSTAL CODE | STATUS |
|------------|----------|-------|----------------|-------------|--------|
| 830387961  | 10:50 am | CA    | 930 ULLOA ST   | VC22500B    | ROTEH  |
| 830387972  | 1:15 pm  | CA    | 555 DEWEY BLVD | TRC7.2.20   | ROTEH  |
| 830387983  | 1:30 pm  | CA    | 75 MADRONE AVE | TRC7.2.20   | ROTEH  |
| 830387994  | 1:32 pm  | CA    | 44 MADRONE AVE | TRC7.2.20   | ROTEH  |
| 830388005  | 1:39 pm  | CA    | 119 LENOX WAY  | TRC7.2.20   | ROTEH  |
| 831128012  | 1:44 pm  | CA    | 110 LENOX WAY  | TRC7.2.20   | ROTEH  |

CAN NOT READ

SubTotal for: 8/27/2013 *Last cv*

7/26

Date: 27-AUG-2013  
 Squad: 1

Acting Supervisor:

Activity Date: 27-AUG-2013

Badge:

| Squad | Shift | Beat  | Tow | Radio | Patrol                 | Veh/Bike | Start Mile | End Mile |
|-------|-------|-------|-----|-------|------------------------|----------|------------|----------|
| 1     | 02    | ROTEH | N   | 2060  | RESIDENTIAL<br>PARKING | 737      | 70379      | 70415    |

| Start Date  | Start Time  | End Date    | End Time    | Elapsed Hrs | Activity         |
|-------------|-------------|-------------|-------------|-------------|------------------|
| 27-AUG-2013 | 10:00:29 AM | 27-AUG-2013 | 10:00:45 AM | 0.00        | PATROL/TICKETING |
| 27-AUG-2013 | 10:00:45 AM | 27-AUG-2013 | 10:22:07 AM | 0.37        | TRAVEL           |
| 27-AUG-2013 | 10:22:08 AM | 27-AUG-2013 | 10:22:12 AM | 0.00        | PATROL/TICKETING |
| 27-AUG-2013 | 10:22:12 AM | 27-AUG-2013 | 01:11:49 PM | 2.82        | CHALKING         |
| 27-AUG-2013 | 01:11:49 PM | 27-AUG-2013 | 03:50:33 PM | 2.65        | PATROL/TICKETING |
| 27-AUG-2013 | 03:50:34 PM | 27-AUG-2013 | 03:50:56 PM | 0.00        | SIGNING OFF      |

| Activity Summary                  | Hours       |
|-----------------------------------|-------------|
| CHALKING                          | 2.82        |
| PATROL/TICKETING                  | 2.65        |
| SIGNING OFF                       | 0.00        |
| TRAVEL                            | 0.37        |
| <b>TOTAL HOURS FOR BADGE:</b>     | <b>5.83</b> |
| <b>TOTAL CITATIONS FOR BADGE:</b> | <b>6.00</b> |
| <b>AVG ISSUANCE/HR BY PCO :</b>   | <b>1.03</b> |

\* Late 1/2 hrs plus

251



| Issue Date: | 8/28/2013 |    |              |                |            |       |          |  |  |
|-------------|-----------|----|--------------|----------------|------------|-------|----------|--|--|
| 831128023   | 10:49 am  | CA | CAN NOT READ | 681 PORTOLA DR | TRC7.2.23B | ROTEH | 61306810 |  |  |
| 831128034   | 10:52 am  | CA |              | 666 PORTOLA DR | TRC7.2.23B | ROTEH | 61306660 |  |  |
| 831128045   | 10:53 am  | CA |              | 665 PORTOLA DR | TRC7.2.23B | ROTEH | 61306650 |  |  |
| 831128056   | 10:54 am  | CA |              | 663 PORTOLA DR | TRC7.2.23B | ROTEH | 61306630 |  |  |
| 831128060   | 12:36 pm  | CA |              | 512 DEWEY BLVD | TRC7.2.20  | ROTEH |          |  |  |
| 831128071   | 12:40 pm  | CA | CAN NOT READ | 198 WAWONA ST  | TRC7.2.20  | ROTEH |          |  |  |

# Citation Detail Report

Run Date: 09/25/  
Run Time: 12:31:

| Ticket #  | Issue Time | State | Plate | VIN              | Location             | Violation Code | Beat  | Meter #  |
|-----------|------------|-------|-------|------------------|----------------------|----------------|-------|----------|
| 831128082 | 12:49 pm   | CA    |       |                  | 198 MADRONE AVE      | TRC7.2.20      | ROTEH |          |
| 831128093 | 12:58 pm   | CA    |       |                  | 745 ULLOA ST         | TRC7.2.20      | ROTEH |          |
| 831128104 | 12:59 pm   | CA    |       |                  | 655 ULLOA ST         | TRC7.2.20      | ROTEH |          |
| 831128115 | 1:29 pm    | CA    |       |                  | 521 LAGUNA HONDA BLV | TRC7.2.20      | ROTEH |          |
| 831128126 | 1:30 pm    | CA    |       |                  | 521 LAGUNA HONDA BLV | TRC7.2.20      | ROTEH |          |
| 831128130 | 1:32 pm    | CA    |       | CAN NOT READ     | 505 LAGUNA HONDA BLV | TRC7.2.20      | ROTEH |          |
| 831128141 | 1:34 pm    | CA    |       |                  | 509 LAGUNA HONDA BLV | TRC7.2.20      | ROTEH |          |
| 831128152 | 1:36 pm    | CA    |       |                  | 598 LAGUNA HONDA BLV | TRC7.2.20      | ROTEH |          |
| 831128163 | 1:38 pm    | CA    |       | CAN NOT READ     | 608 LAGUNA HONDA BLV | TRC7.2.20      | ROTEH |          |
| 831128174 | 3:19 pm    | CA    |       | UNABLE TO LOCATE | 2130 MARKET ST       | TRC7.2.23B     | ROTEH | 56921300 |

SubTotal for: 8/28/2013

1

ase



Date: 28-AUG-2013  
Squad: 1

Badge: Activity Date: 28-AUG-2013 Acting Supervisor:

| Squad       | Shift       | Beat        | Tow         | Radio       | Patrol                 | Veh/Bike | Start Mile | End Mile |
|-------------|-------------|-------------|-------------|-------------|------------------------|----------|------------|----------|
| 1           | 02          | ROTEH       | N           | 2060        | RESIDENTIAL<br>PARKING | 737      | 0000       | 70449    |
| Start Date  | Start Time  | End Date    | End Time    | Elapsed Hrs | Activity               |          |            |          |
| 28-AUG-2013 | 08:08:59 AM | 28-AUG-2013 | 08:09:22 AM | 0.02        | PATROL/TICKETING       |          |            |          |
| 28-AUG-2013 | 08:09:22 AM | 28-AUG-2013 | 08:23:08 AM | 0.23        | ROLL CALL              |          |            |          |
| 28-AUG-2013 | 08:23:09 AM | 28-AUG-2013 | 09:17:06 AM | 0.90        | TRAVEL                 |          |            |          |
| 28-AUG-2013 | 09:17:07 AM | 28-AUG-2013 | 12:06:00 PM | 2.82        | CHALKING               |          |            |          |
| 28-AUG-2013 | 12:06:01 PM | 28-AUG-2013 | 01:03:00 PM | 0.95        | PATROL/TICKETING       |          |            |          |
| 28-AUG-2013 | 01:03:00 PM | 28-AUG-2013 | 01:40:06 PM | 0.62        | CHALKING               |          |            |          |
| 28-AUG-2013 | 01:40:06 PM | 28-AUG-2013 | 03:04:10 PM | 1.40        | LUNCH/BREAK            |          |            |          |
| 28-AUG-2013 | 03:04:10 PM | 28-AUG-2013 | 03:54:02 PM | 0.83        | PATROL/TICKETING       |          |            |          |
| 28-AUG-2013 | 03:54:02 PM | 28-AUG-2013 | 03:54:19 PM | 0.00        | SIGNING OFF            |          |            |          |

| Activity Summary                  | Hours        |
|-----------------------------------|--------------|
| CHALKING                          | 3.43         |
| LUNCH/BREAK                       | 1.40         |
| PATROL/TICKETING                  | 1.80         |
| ROLL CALL                         | 0.23         |
| SIGNING OFF                       | 0.00         |
| TRAVEL                            | 0.90         |
| <b>TOTAL HOURS FOR BADGE:</b>     | <b>7.77</b>  |
| <b>TOTAL CITATIONS FOR BADGE:</b> | <b>16.00</b> |
| <b>AVG ISSUANCE/HR BY PCO :</b>   | <b>2.06</b>  |

ROLL CALL AND ASSIGNMENT REPORT **08-28-13** DATE

DAY: WEDNESDAY

| Radio        | Shift           | Last Name         | First Name | Bdg. # | Veh. # | Beat          | Sup.  | Hrs Wrk | Off Days |
|--------------|-----------------|-------------------|------------|--------|--------|---------------|-------|---------|----------|
|              | 0800            | 0800 RPP          |            |        |        |               | 3P134 | 8       | S/S      |
| <del>X</del> | <del>0800</del> |                   |            |        |        | <del>VA</del> |       |         | S/S      |
| <del>X</del> | <del>0800</del> | 29                |            |        |        | R/P           | 3P134 | 8       | S/S      |
| <del>X</del> | <del>0800</del> | 9                 |            |        |        | D-414         | 3P134 | 8       | S/S      |
| <del>X</del> | <del>0800</del> | 0                 |            |        |        | TOLE DETAIL   | 3P302 | 8       | S/S      |
| <del>X</del> | <del>0800</del> | 34                |            |        |        | K1/K2         | 3P134 | 8       | S/S      |
| <del>X</del> | <del>0800</del> | 59                |            |        |        | E1/E2/H       | 3P124 | 8       | S/S      |
| <del>X</del> | <del>0800</del> | 51                |            |        |        |               | 3P124 | 8       | S/S      |
| <del>X</del> | <del>0800</del> | <del>WATSON</del> |            |        |        |               |       | 8       | S/S      |
| <del>X</del> | <del>0800</del> |                   |            |        |        |               | 3P302 | 8       | S/S      |
| <del>X</del> | <del>0800</del> | 43                |            |        |        | F1/E2         | 3P134 | 8       | S/S      |
| <del>X</del> | <del>0800</del> | Called-Lat        |            |        |        | N1/N2         | 3P116 | 8       | S/S      |
| <del>X</del> | <del>0800</del> | 67                |            |        |        | G1/G2         | 3P124 | 8       | S/S      |
|              |                 |                   |            |        |        |               |       | 8       | S/S      |

12 POCs (TESS: T01R0)

CHECKED ON: 11 3P140 CHECKED OFF: \_\_\_\_\_ SUPERVISOR: \_\_\_\_\_ ROLL CALL AND ASSIGNMENT  
 EFF: 03/30/13 UPDATED: 03/15/13 \*SL RESTRICTION; CODES: GO=GO-4 ONLY; ND=NO DRIVING;  
 NC=NO CHALKING; NFP=NO F/POST; NED=NO EXTENDED DRIVING; NP=INSIDE; NH=NO HAND HELD  
 (VEH ASSIGN 06/11 UPDATE) TOTAL PAGES: (23 23) FN: 3/30/2013 SIGN UP

| DATE      | NOTES  | CITATION TOTAL | ASSIGNMENT                      |
|-----------|--|----------------|---------------------------------|
| 8/2/2013  | LATE .50 HOUR BOW                            | 20             | AREA I                          |
| 8/7/2013  | 1ST CITE @1229                               | 11             | AREA T/706/ YGC                 |
| 8/8/2013  | LATE .50 HOUR BOW                            | 20             | AREA T/706/ YGC                 |
| 8/9/2013  | LATE .50 HOUR BOW CITED UPS & APPLE          | 18             | 706/YGC                         |
| 8/10/2013 | CHANGE OF WATCH @1700 (AMERICA'S CUP)        | NA             |                                 |
| 8/16/2013 | NO RPP CITES-OFF BEAT                        | 13             | AREA O/T, YGC                   |
| 8/17/2013 | 1ST CITE@ 1215 2HR 10-7M                     | 28             | 205,206,207,208,209,210,AREA C  |
| 8/20/2013 | CITED UPS & PLAYA                            | 18             | AREA O/T, YGC                   |
| 8/21/2013 | LATE .25 HR BOW CITED UPS                    | 22             | AREA O/T, YGC                   |
| 8/22/2013 | CITED APPLE                                  | 23             | AREA O/T, YGC                   |
| 8/23/2013 | 1.5 MINUTE 10-7M                             | 23             | AREA O/T, YGC                   |
| 8/24/2013 | LATE .50 HOUR BOW REPORTED 34 CITES          | 5              | 206,207,208,209,210,AREA C      |
| 8/27/2013 | LATE 1.5 HOUR BOW LAST CITE @ 1344           | 6              | AREA O/T, YGC                   |
| 8/28/2013 | CITED APPLE                                  | 16             | AREA O/T, YGC                   |
| 8/29/2013 | LATE .50 HOUR BOW- OFF BEAT                  | 20             | AREA O/T, YGC                   |
| 8/30/2013 | LATE 1.5 HOUR BOW CITED 2 UPS                | 13             | AREA O/T, YGC                   |
| 8/31/2013 | CITED APPLE & UPS - OFF BEAT                 | 20             | 702/706                         |
| 9/2/2013  | LATE 1 HOUR CITED UPS - OFF BEAT             | 22             | 103/104                         |
| 9/3/2013  | LATE .75 HRS BOW - LAST CITE @ 1321          | 14             | AREA O/T, YGC                   |
| 9/4/2013  | CITED UPS - OFF BEAT FOR LAST CITE           | 20             | AREA O/T, YGC                   |
| 9/5/2013  | CITED UPS - LAST CITE @ 1431                 | 21             | AREA O/T, YGC                   |
| 9/6/2013  | LAST CITE @ 1306 - 3 HOUR GAP                | 17             | AREA O/T, YGC                   |
| 9/10/2013 | OFF BEAT- CITED APPLE                        | 17             | AREA O/T, YGC                   |
| 9/11/2013 | LAST 2 CITES R/O OUT OF AREA & OFF ROUTE     | 26             | AREA O/T, YGC                   |
| 9/12/2013 | WENT HOME EARLY                              | 1              | AREA O/T, YGC                   |
| 9/13/2013 | NO RPP CITES- CITED APPLE- 29 CITES REPORTED | 2              | AREA O/T, YGC                   |
| 9/14/2013 | NO OMS REPORT- CLAIMED 42                    | ?              | 702/706 UNTIL 1300 THEN 700/701 |
| 9/17/2013 | CITED UPS (LAST CITES)                       | 15             | AREA O/T, YGC                   |
| 9/18/2013 | CITED APPLE (LAST CITE)                      | 17             | AREA O/T, YGC                   |
| 9/19/2013 | ALL HANDS MEETING                            | 5              | AREA O/T, YGC                   |
| 9/20/2013 | CITED APPLE                                  | 12             | AREA O/T, YGC                   |
| 9/21/2013 | .50 HOUR LATE BOW- CITED APPLE               | 23             | 702/706                         |

257

|           |                              |    |               |
|-----------|------------------------------|----|---------------|
| 9/24/2013 | CITED PLAYA (STAKE- OUT DAY) | 15 | AREA O/T, YGC |
| 9/25/2013 | CITED PLAYA                  | 14 | AREA O/T, YGC |

Date: 28-AUG-2013  
 Squad: 1

Badge: Acting Supervisor:

Activity Date: 28-AUG-2013

| Squad | Shift | Beat  | Tow | Radio | Patrol                 | Veh/Bike | Start Mile | End Mile |
|-------|-------|-------|-----|-------|------------------------|----------|------------|----------|
| 1     | 02    | ROTEH | N   | 2060  | RESIDENTIAL<br>PARKING | 737      | 0000       | 70449    |

| Start Date  | Start Time  | End Date    | End Time    | Elapsed Hrs | Activity         |
|-------------|-------------|-------------|-------------|-------------|------------------|
| 28-AUG-2013 | 08:08:59 AM | 28-AUG-2013 | 08:09:22 AM | 0.02        | PATROL/TICKETING |
| 28-AUG-2013 | 08:09:22 AM | 28-AUG-2013 | 08:23:08 AM | 0.23        | ROLL CALL        |
| 28-AUG-2013 | 08:23:09 AM | 28-AUG-2013 | 09:17:06 AM | 0.90        | TRAVEL           |
| 28-AUG-2013 | 09:17:07 AM | 28-AUG-2013 | 12:06:00 PM | 2.82        | CHALKING         |
| 28-AUG-2013 | 12:06:01 PM | 28-AUG-2013 | 01:03:00 PM | 0.95        | PATROL/TICKETING |
| 28-AUG-2013 | 01:03:00 PM | 28-AUG-2013 | 01:40:06 PM | 0.62        | CHALKING         |
| 28-AUG-2013 | 01:40:06 PM | 28-AUG-2013 | 03:04:10 PM | 1.40        | LUNCH/BREAK      |
| 28-AUG-2013 | 03:04:10 PM | 28-AUG-2013 | 03:54:02 PM | 0.83        | PATROL/TICKETING |
| 28-AUG-2013 | 03:54:02 PM | 28-AUG-2013 | 03:54:19 PM | 0.00        | SIGNING OFF      |

| Activity Summary                 | Hours        |
|----------------------------------|--------------|
| CHALKING                         | 3.43         |
| LUNCH/BREAK                      | 1.40         |
| PATROL/TICKETING                 | 1.80         |
| ROLL CALL                        | 0.23         |
| SIGNING OFF                      | 0.00         |
| TRAVEL                           | 0.90         |
| <b>TOTAL HOURS FOR BADGE:</b>    | <b>7.77</b>  |
| <b>TOTAL CITATIONS FOR BADGE</b> | <b>16.00</b> |
| <b>AVG ISSUANCE/HR BY PCO :</b>  | <b>2.06</b>  |

ROLL CALL AND ASSIGNMENT REPORT **08-28-13** DATE

DAY: WEDNESDAY

| Radio           | Shift | Last Name         | First Name | Bdg. # | Veh. # | Beat                    | Sup.  | Hrs Wrk | Off Days          |     |
|-----------------|-------|-------------------|------------|--------|--------|-------------------------|-------|---------|-------------------|-----|
| 0800 RPP        |       |                   |            |        |        |                         |       |         |                   |     |
| <del>0800</del> |       |                   |            |        |        | <del>0800</del>         | SP134 | 8       | <del>VA</del> S/S |     |
| <del>0800</del> |       | 29                |            |        |        | R/P                     | SP134 | 8       | S/S               |     |
| <del>0800</del> |       | 9                 |            |        |        | <del>0800</del> D-414   | SP134 | 8       | S/S               |     |
| <del>0800</del> |       | 0                 |            |        |        | TOLE DETAIL             | 3P302 | 8       | S/S               |     |
| <del>0800</del> |       | 34                |            |        |        | K1/K2                   | 3P134 | 8       | S/S               |     |
| <del>0800</del> |       | 59                |            |        |        | <del>0800</del> E1/E2/H | 3P124 | 8       | S/S               |     |
| <del>0800</del> |       | 51                |            |        |        |                         | 3P124 | 8       | S/S               |     |
| <del>0800</del> |       | <del>WARSON</del> |            |        |        | <del>0800</del>         |       | 3P134   | 8                 | S/S |
| <del>0800</del> |       |                   |            |        |        |                         | 3P302 | 8       | S/S               |     |
| <del>0800</del> |       | 43                |            |        |        | F1/F2                   | 3P134 | 8       | S/S               |     |
| <del>0800</del> |       | 1-Late            |            |        |        | N1/N2                   | 3P116 | 8       | S/S               |     |
| <del>0800</del> |       | 67                |            |        |        | G1/G2                   | 3P124 | 8       | S/S               |     |
|                 |       |                   |            |        |        |                         |       | 8       | VA S/S            |     |

CHECKED ON: 11 30-140 CHECKED OFF: 1 SUPERVISOR: \_\_\_\_\_ ROLL CALL AND ASSIGNMENT  
 EFF: 03/30/13 UPDATED: 03/15/13 \*SL RESTRICTION; CODES: GO=GO-4 ONLY; NO=NO DRIVING;  
 NC=NO CHALKING; NFP=NO F/POST; NED=NO EXTENDED DRIVING; NP=INSIDE; NH=NO HAND HELD  
 (VEH ASSIGN 06/11 UPDATE) TOTAL PAGES: (23, 23) FN: 3/30/2013 SIGN UP

To: Captain Marie Holland  
From: Sergeant Lawrence Wong #318 *LW*  
Cc: Captain James Lee  
Sergeant Elias Georgopoulos

Date: September 24, 2013

Re: PCO Donyelle Watson Investigation

On Saturday, September 14, 2013, I signed off the 0930 watch. Parking Control Officer Donyelle Watson did not turn in an end of watch report, when I asked her for her reprint of her report she said, "I turned in the equipment already." I asked her how many citations she had for the day, PCO Watson said, "42 cites." I was approximately five feet away from PCO Watson.

On the following week, Sergeant Steve Chin and I checked her OMS report for Saturday, September 24, 2013 which reviewed zero number of citations issued by PCO Watson. PCO Watson was not assigned to fixed post or any special details for the day.

Edwin M. Lee  
Mayor

Nolan  
Chairman

Cheryl Brinkman  
Vice-Chairman

Leona Bridges  
Director

Malcolm Heinicke  
Director

Jerry Lee  
Director

Joel Ramos  
Director

Cristina Rubke  
Director

Edward D. Reiskin  
Director of  
Transportation

One South Van Ness Ave.  
ninth Floor  
San Francisco, CA 94103  
Tele: 415.701.4500  
www.sfmta.com

261



261

# Citation Detail Report

Run Date: 09/24/2013  
Run Time: 6:34:39PM

From Badge #: To Badge #:  
Issue From: 9/12/2013 12:00:00AM To: 9/16/2013 12:00:00AM  
From Violation Code: TRC7.2.23B To Violation Code: TRC7.2.35

| Ticket #                  | IssueTime | State | Plate | VIN              | Location        | Violation Code | Beat | Meter #  |
|---------------------------|-----------|-------|-------|------------------|-----------------|----------------|------|----------|
| <b>SQUAD 1</b>            |           |       |       |                  |                 |                |      |          |
| Badge: - D.W.             |           |       |       |                  |                 |                |      |          |
| Issue Date: 9/12/2013     |           |       |       |                  |                 |                |      |          |
| 832186073                 | 8:53 am   | CA    |       | CAN NOT READ     | 661 PANORAMA DR | TRC7.2.35      | ROT  |          |
| SubTotal for: 9/12/2013 1 |           |       |       |                  |                 |                |      |          |
| Issue Date: 9/13/2013     |           |       |       |                  |                 |                |      |          |
| 832186084                 | 1:17 pm   | CA    |       | UNABLE TO LOCATE | 711 PORTOLA DR  | TRC7.2.23B     | ROT  | 61307110 |
| 832186095                 | 1:20 pm   | CA    |       | CAN NOT READ     | 673 PORTOLA DR  | TRC7.2.23B     | ROT  | 61306730 |
| SubTotal for: 9/13/2013 2 |           |       |       |                  |                 |                |      |          |
| Total for - D.W. 3        |           |       |       |                  |                 |                |      |          |

262

262

1



# Citation Detail Report

Run 3: 09/24/2013  
Run Time: 6:34:39PM

Ticket #      IssueTime      State      Plate      VIN      Location      Violation Code      Beat      Meter #

Total for SQUAD 1

3

263

263

SATURDAY ROLL CALL AND ASSIGNMENT REPORT

DATE: 09/14/2013  
SATURDAY

| Radio | Shift | Last Name        | First Name | Bdg. # | Veh. # | Beat                    | Sup. | Hrs. Wrk | Off Days |
|-------|-------|------------------|------------|--------|--------|-------------------------|------|----------|----------|
|       | 0930  | 0930 SATURDAY GE |            |        |        |                         |      |          |          |
|       | 0930  |                  |            |        |        | 607, 703, AREA J        |      | 8        | TW       |
|       | 0930  |                  |            |        |        | 600/601/602             |      | 8        | TH/F     |
|       | 0930  |                  |            |        |        | 100, 101, 102, 103, 104 |      | 8        | TH/SU    |
|       | 0930  |                  |            |        |        | 1000-1300               |      | 8        | TH/F     |
|       | 0930  |                  |            |        |        | 110, 111                |      | 8        | TH/SU    |
|       | 0930  |                  |            |        |        | 604, 606                |      | 8        | S/M      |
|       | 0930  |                  |            |        |        | BIKE                    |      |          | S/M      |
|       | 0930  |                  |            |        |        | 1501, 502, 503, 504     |      | 8        | W/TH     |
|       | 0930  |                  |            |        |        | 603, 605                |      | 8        | W/TH     |
|       | 0930  |                  |            |        |        | 300 → 311 AREA Y, U     |      | 8        | W/TH     |
|       | 0930  |                  |            |        |        | → 210 AREA C            |      | 8        | TH/F     |
|       | 0930  |                  |            |        |        | 410, 411                |      | 8        | S/M      |
|       | 0930  |                  |            |        |        | 702, 706 UNTIL 1300     |      | 8        | S/M      |
|       | 0930  |                  |            |        |        | 700-701                 |      |          | S/M      |
|       | 0930  |                  |            |        |        | 408, 409                |      |          | S/M      |

17 PCOs (TESS: T01B0, T01J0, T01K0, T01M0, T01N0, T01P0)

SRPCU: 3P101/110/120

CHECKED ON XW CHECKED OFF \_\_\_\_\_ SUPERVISOR: \_\_\_\_\_ ROLL CALL AND ASSIGNMENT  
 EFF: 03/30/13 UPDATED: 03/15/13 \*SL RESTRICTION; CODES: GO=GO-4 ONLY; ND=NO DRIVING;  
 NC=NO CHALKING; NFP=NO F/POST; NED=NO EXTENDED DRIVING; NP=INSIDE; NH=NO HAND HELD  
 (VEH ASSIGN 06/11 UPDATE) TOTAL PAGES: (7) FN: 03/30/13 SIGN UP SATURDAY SHEETS

\* NO OMS Report but claimed to have 42 cites

To: Captain Marie Holland  
From: Sergeant Michael Wooduff #131 *mw*

Date: September 26, 2013

Re: Parking Control Officer Donyelle Watson investigation.

On September 13, 2013, Officer Watson told me at sign off that she issued 29 citations that day. I conducted an OMS query on September 25, 2013; the OMS report revealed Officer Watson only issued two citations for that day. Officer Watson was not assigned to fixed post or special details on September 13, 2013.

Officer Watson was three feet away from me when she told me she issued 29 citations for September 13, 2013.

Edwin M. Lee

or

Tom Nolan  
Chairman

Cheryl Brinkman  
Vice-Chairman

Leona Bridges  
Director

Malcolm Heinicke  
Director

Jerry Lee  
Director

Joél Ramos  
Director

Cristina Rubke  
Director

Edward D. Reiskin  
Director of  
Transportation



# Citation Detail Report

Run Date: 09/26/2013  
Run Time: 1:17:11PM

From Badge #: To Badge #: 9/14/2013 12:00:00AM  
Issue From: 9/12/2013 12:00:00AM To: 9/14/2013 12:00:00AM  
From Violation Code: TRC7.2.23B To Violation Code: TRC7.2.35

| Ticket #           | IssueTime | State | Plate | VIN              | Location        | Violation Code | Beat | Meter #  |
|--------------------|-----------|-------|-------|------------------|-----------------|----------------|------|----------|
| SQUAD 1            |           |       |       |                  |                 |                |      |          |
| Badge: 0192 - D.W. |           |       |       |                  |                 |                |      |          |
| Issue Date:        | 9/12/2013 |       |       |                  |                 |                |      |          |
| 832186073          | 8:53 am   | CA    |       | CAN NOT READ     | 661 PANORAMA DR | TRC7.2.35      | ROT  | 1        |
| SubTotal for:      | 9/12/2013 |       |       |                  |                 |                |      | 1        |
| Issue Date:        | 9/13/2013 |       |       |                  |                 |                |      |          |
| 832186084          | 1:17 pm   | CA    |       | UNABLE TO LOCATE | 711 PORTOLA DR  | TRC7.2.23B     | ROT  | 61307110 |
| 832186095          | 1:20 pm   | CA    |       | CAN NOT READ     | 673 PORTOLA DR  | TRC7.2.23B     | ROT  | 61306730 |
| SubTotal for:      | 9/13/2013 |       |       |                  |                 |                |      | 2        |
| Total for - D.W. 3 |           |       |       |                  |                 |                |      |          |

266

266

DATE: 9/13/2013

ROLL CALL AND ASSIGNMENT REPORT

DAY: FRIDAY

| Radio | Shift | Last Name                 | First Name | Bdg. # | Veh. # | Beat               | Sup.    | Hrs. Wrk | Off Days |     |
|-------|-------|---------------------------|------------|--------|--------|--------------------|---------|----------|----------|-----|
|       |       | 0800 RPP                  |            |        |        |                    |         |          |          |     |
| X     | 0800  | 31                        |            |        |        | F1/F2              | 3P134   | 8        | S/S      |     |
| X     | 0800  | 32                        |            |        |        | R                  | 3P134   | 8        | S/S      |     |
| X     | 0800  | 20                        |            |        |        | P                  | 3P134   | 8        | S/S      |     |
| X     | 0800  | 0                         |            |        |        | TOLE DETAIL        | 3P302   | 8        | S/S      |     |
| X     | 0800  | 36                        |            |        |        | <del>FLOATER</del> |         | 8        | S/S      |     |
| X     | 0800  | 34                        |            |        |        | K1/K2              | 606     | 3P134    | 8        | S/S |
| X     | 0800  | 43                        |            |        |        | B/W                | 700/701 | 3P124    | 8        | S/S |
| X     | 0800  |                           |            |        |        | I                  |         | 3P124    | 8        | S/S |
| X     | 0800  | WATSON                    | DONYELLE   | 192    |        | O/T/VC             | 3P134   | 8        | S/M      |     |
| X     | 0800  | 296 called - late on time |            |        |        |                    | 3P124   |          |          |     |
| X     | 0800  |                           |            |        |        | TOLE DETAIL        | 3P302   | 8        | S/S      |     |
| X     | 0800  | 38                        |            |        |        | <del>PER</del>     | 512     | 3P134    | 8        | S/S |
| X     | 0800  |                           |            |        |        | N1/N2              | 3P118   | 8        | S/S      |     |
| X     | 0800  | 77                        |            |        |        | G1/G2              | 3P124   | 8        | S/S      |     |

THRU 1 HR VA S/S  
work 120W 3P124

1/2 VA BOW

CHECKED ON: am CHECKED OFF: \_\_\_\_\_ SUPERVISOR: \_\_\_\_\_ ROLL CALL AND ASSIGNMENT  
 EFF: 03/30/13 UPDATED: 03/15/13 \*SL RESTRICTION; CODES: GO=GO-4 ONLY; ND=NO DRIVING;  
 NC=NO CHALKING; NFP=NO F/POST; NED=NO EXTENDED DRIVING; NP=INSIDE; NH=NO HAND HELD  
 (VEH ASSIGN 05/11 UPDATE) TOTAL PAGES: (23 23) FN: 3/30/2013 SIGN UP



**Commissioners'  
Announcements/  
Request**

Adjournment