

# City and County of San Francisco



Juvenile Probation Department

---

## Monthly Report for May 2010

Presented to the Juvenile Probation Commission

June 9<sup>th</sup>, 2010

William P. Siffermann  
Chief Probation Officer

Prepared by Jose Luis Perla  
Information Technology Director  
(415) 753-7686  
[jose.perla@sfgov.org](mailto:jose.perla@sfgov.org)

# Table of Contents

---

## **Comparison Drug Charges and Other Criminal Offenses**

Youth Admitted to Juvenile Hall for Drug Related Charges.....	1
Youth Admitted to Juvenile Hall for Other Criminal Offenses	
Demographics Characteristics .....	2
Youth Admitted to Juvenile Hall for Other Criminal Offenses	
Geographical Residence .....	3
Geographical Residence of Youth -GIS Map by Zip Code .....	4
Geographical Residence of Youth -GIS Map by Supervisorial District .....	5
Geographical Residence of Youth -GIS Map by SFPD District .....	6

## **Section II Current Month General Detail**

Probation Referrals, Juvenile Admissions And Average Daily Population .....	4
Juvenile Hall Admissions and Average Daily Population.....	5
Commitments to out-of-home placement .....	6
Commitments to California Youth Authority .....	7
Log Cabin Ranch Admissions and Average Daily Population.....	8
Probation Referrals .....	9
Bay Area Resident Juvenile Hall Comparison .....	10
Juvenile Hall Admissions .....	11
Juvenile Hall Detainees by Detention Reason.....	12
Juvenile Hall Average Daily Population by Rated Capacity .....	13
Juvenile Hall Average Length of Stay .....	14

## **Section III Demographics**

Juvenile Hall Detainees by Sex and Race/Ethnic Origin.....	15
Juvenile Hall Detainees by Age.....	16
Juvenile Hall Detainees by Age and Sex .....	17
Juvenile Hall Detainees by Geographic Residence of Youth .....	18
Juvenile Hall Detainees by Race/Ethnic Origin and Sex.....	19

## **Section IV**

### **Historical Information**

2007-2009 Probation Referrals .....	20
2007-2009 Juvenile Hall Admissions .....	21
2007-2009 Juvenile Hall Average Daily Population .....	22

---

# **Section I**

## **Summary Reports**

## Summary Report for the Month of May 2010

<b>Juvenile Hall</b>	<i>April 2009</i>	<i>April 2010</i>	<i>May 2009</i>	<i>May 2010</i>	<i>YTD 2009</i>	<i>YTD 2010</i>
Admissions	128	104	158	131	725	675
Average Daily Population	127	107	127	99	119	101
Average Length of Stay (Releases)	24.31	21.31	21.81	28.36	21.88	20.81
Average Length of Stay (In Custody)	75.99	64.29	81.03	54.20	71.25	54.71
Releases	125	127	161	115	696	639
<b>Log Cabin Ranch</b>						
Admissions:						
First Time Commitments	0	2	0	3	7	11
Recommitments	1	0	0	0	2	0
<i>Total</i>	<b>1</b>	<b>2</b>	<b>0</b>	<b>3</b>	<b>9</b>	<b>11</b>
Releases:						
Graduated	1	1	1	2	5	8
Escape	0	0	0	0	5	2
Other releases	5	1	0	1	9	2
<i>Total</i>	<b>6</b>	<b>2</b>	<b>1</b>	<b>3</b>	<b>19</b>	<b>12</b>
Average Daily Population	15	12	13	13	16	12

## Summary Report for the Month of May 2010

Probation Services	April 2010	May 2010	Year To Date 2009
Probation Referrals	215	279	1300
Total Petitions including violation of probation	97	114	575
Selected Court Dispositions:			
California Youth Authority	0	0	1
Log Cabin Ranch	3	1	11
Out of Home Placement	19	11	58
Ward Probation	25	19	138
Non-Ward Probation (725a WI)	9	1	21
Informal Probation (654 WI)	18	15	64
Violation of Probation Petitions Filed	20	18	85
California Youth Authority Monthly Count San Francisco County Juvenile Court Cases May 31 <sup>st</sup> , 2010			
Category	Institutions	Parole	
Males			
White	0	1	
Hispanic	0	3	
African American	4	6	
Asian	0	0	
Native American	0	0	
Filipino	0	0	
Pacific Islander	1	0	
Other	0	0	
Total	5	10	
Females			
White	0	0	
Hispanic	0	1	
African American	0	1	
Asian	0	0	
Native American	0	0	
Filipino	0	0	
Pacific Islander	0	0	
Other	0	0	
Total	0	2	
Grand Total	5	12	

## Summary Report for the Month of May 2010

<b>Probation Services</b>			
<b>Active Cases by Units</b>	April 2010	May 2010	May Average # Youth by PO
CARC	161	160	160
Intake Green (Custody Screening Investigation)	127	130	16
Intake Gold (Probation Services 1)	192	190	27
Probation Services 2	199	197	19
Probation Services 3	238	242	24
Probation Services 4	196	191	23
Special Services	46	46	11
<i>Total</i>	<b>1,159</b>	<b>1,156</b>	<b>40</b>
Total Active Intake Cases	484	492	
Total Probation/Supervision Cases	675	664	

**Section II**  
**Current Month**  
**General Detail**

## San Francisco Juvenile Probation Department

	Jan 10	Feb-10	Mar-10	Apr-10	May-10	Jun-10	Jul-10	Aug-10	Sep-10	Oct-10	Nov-10	Dec-10
Probation Referrals	296	240	270	215	279							
JH Admissions	121	147	172	104	131							
JH Avg. Daily Pop.	85	104	110	107	99							

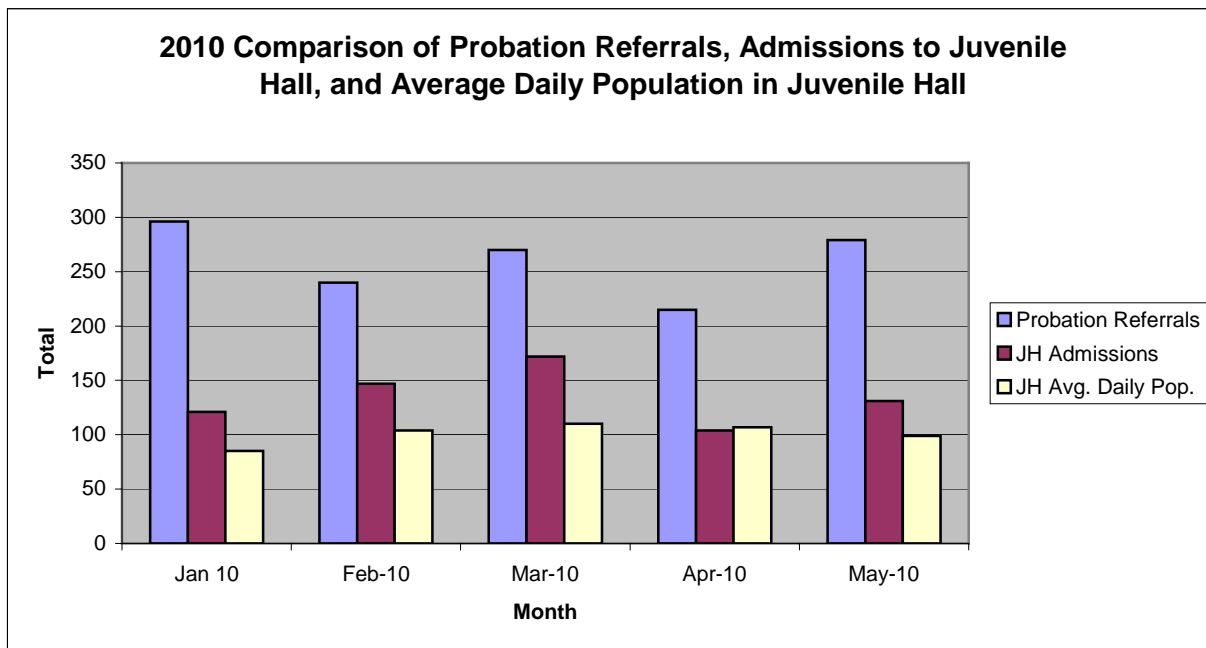

## San Francisco Juvenile Probation Department

	Jan 10	Feb-10	Mar-10	Apr-10	May-10	Jun-10	Jul-10	Aug-10	Sep-10	Oct-10	Nov-10	Dec-10
JH Admissions	121	147	172	104	131							
Avg. Daily Pop.	85	104	110	107	99							

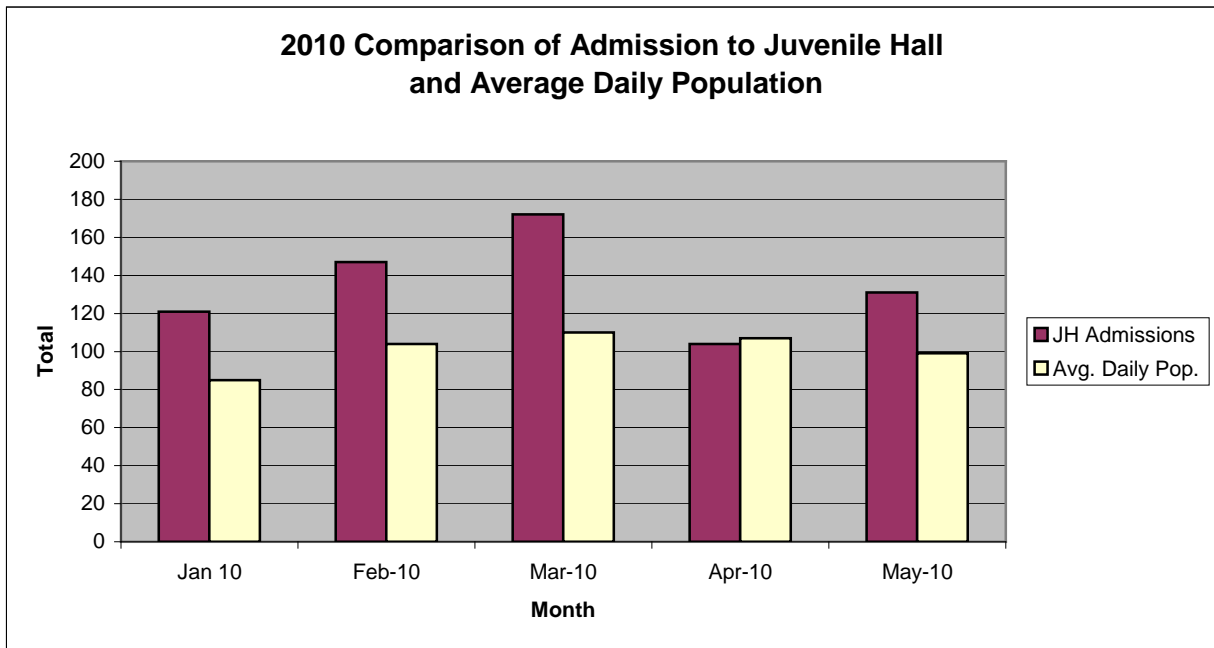

# Out-of-Home Placement<sup>1</sup>

## Commitments of 602's

### Calendar Year 2010

<b>Commitments</b>	<b>Jan</b>	<b>Feb</b>	<b>Mar</b>	<b>Apr</b>	<b>May</b>	<b>Jun</b>	<b>Jul</b>	<b>Aug</b>	<b>Sep</b>	<b>Oct</b>	<b>Nov</b>	<b>Dec</b>	<b>Total</b>
2010	8	8	12	19	11								<b>58</b>

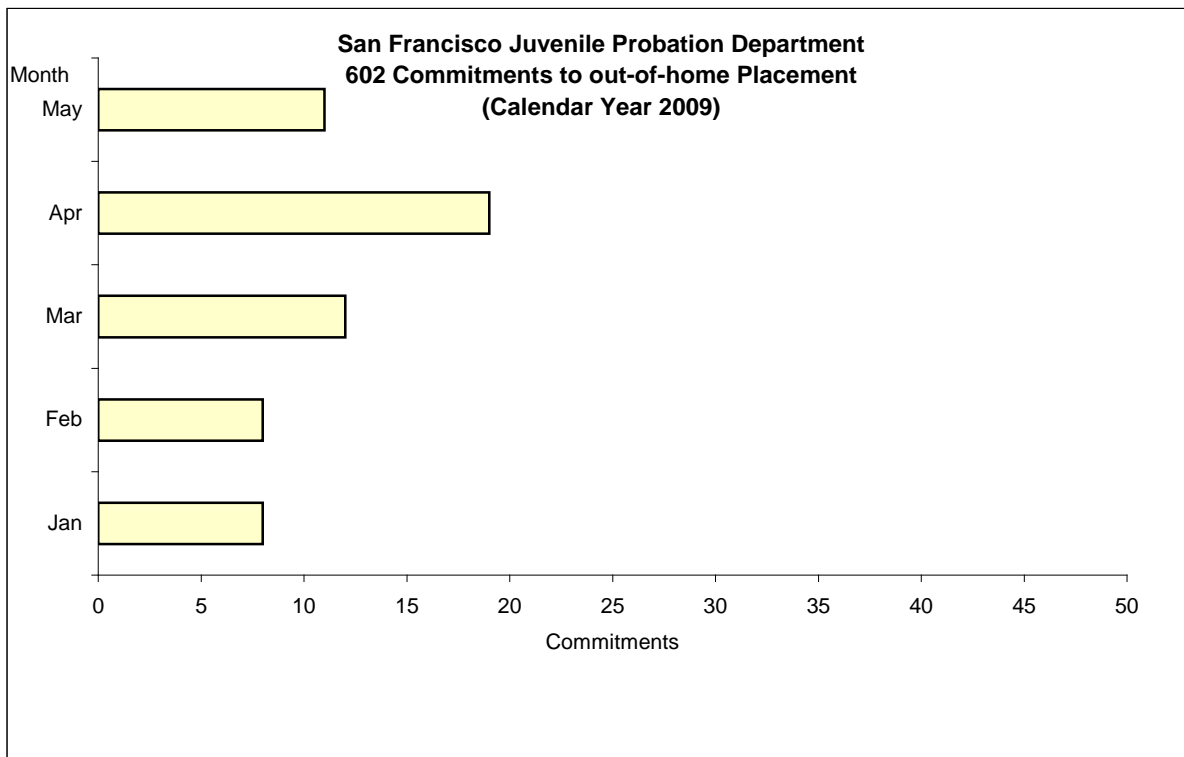

<sup>1</sup> This report is based on 602 Commitments to out-of-home placements. If there is a 601 commitment, it will show as a footnote here. Figures are regularly updated to include reports from previous reporting periods.

# California Youth Authority Commitments (Calendar Year 2010)

Commitments	Jan	Feb	Mar	Apr	May	Jun	Jul	Aug	Sep	Oct	Nov	Dec	Total
2010	0	0	1	0	0								1

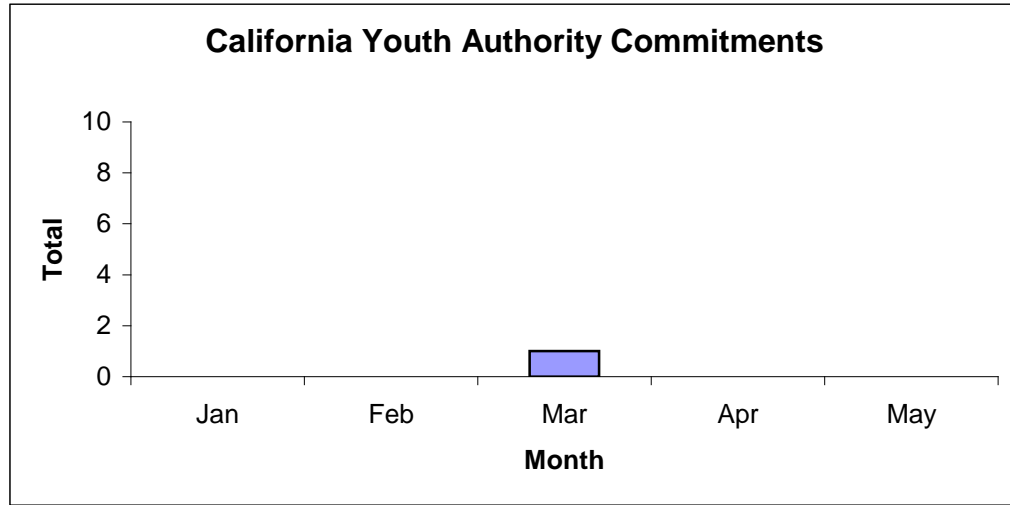

## San Francisco Juvenile Probation Department

	Jan 10	Feb-10	Mar-10	Apr-10	May-09	Jun-10	Jul-10	Aug-10	Sep-09	Oct-10	Nov-10	Dec-10
Admissions	1	1	4	2	3							
Avg. Daily Pop.	11	12	13	12	13							

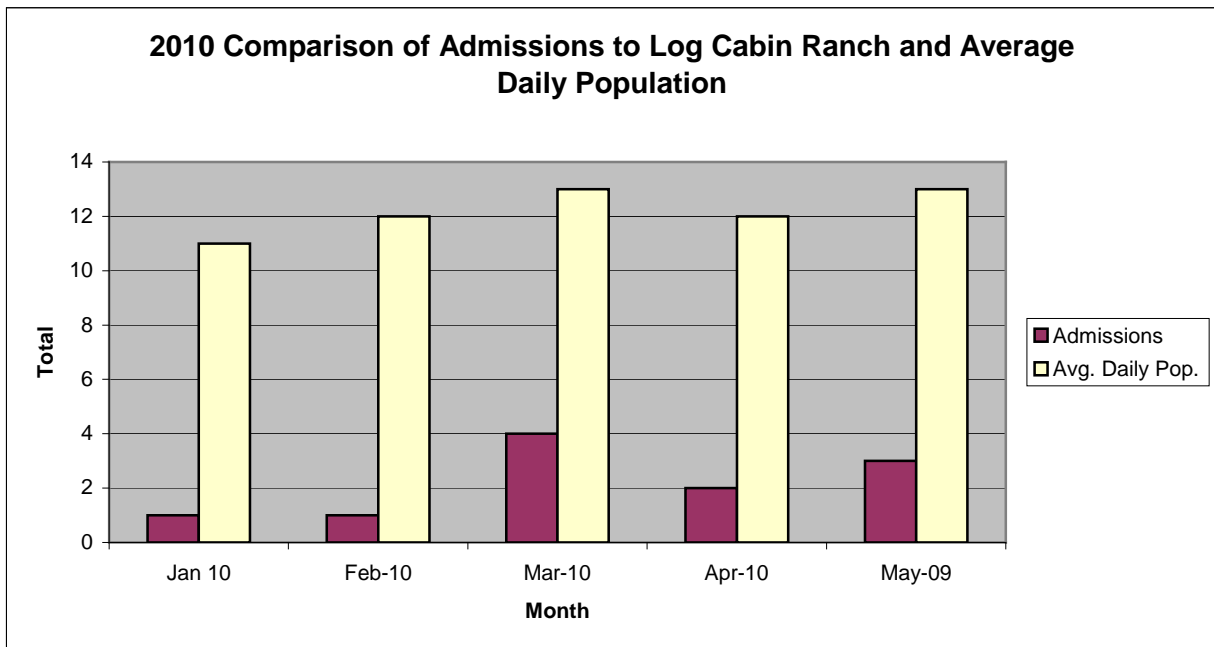

**Probation Referrals (all sources) by Month  
(602 W&I)**

Jan 10	296
Feb-10	240
Mar-10	270
Apr-10	215
May-10	279
Jun-10	
Jul-10	
Aug-10	
Sep-10	
Oct-10	
Nov-10	
Dec-10	

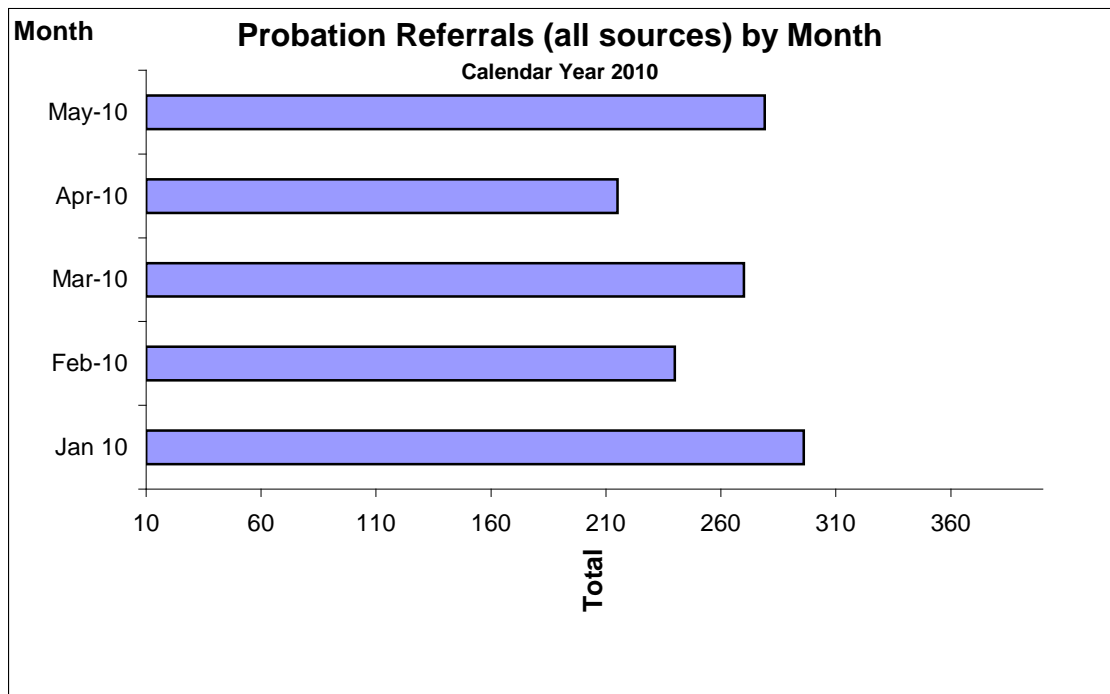

**Bay Area Resident Juvenile Hall Comparison**  
**Over/Under Capacity**  
on May 19th, 2010

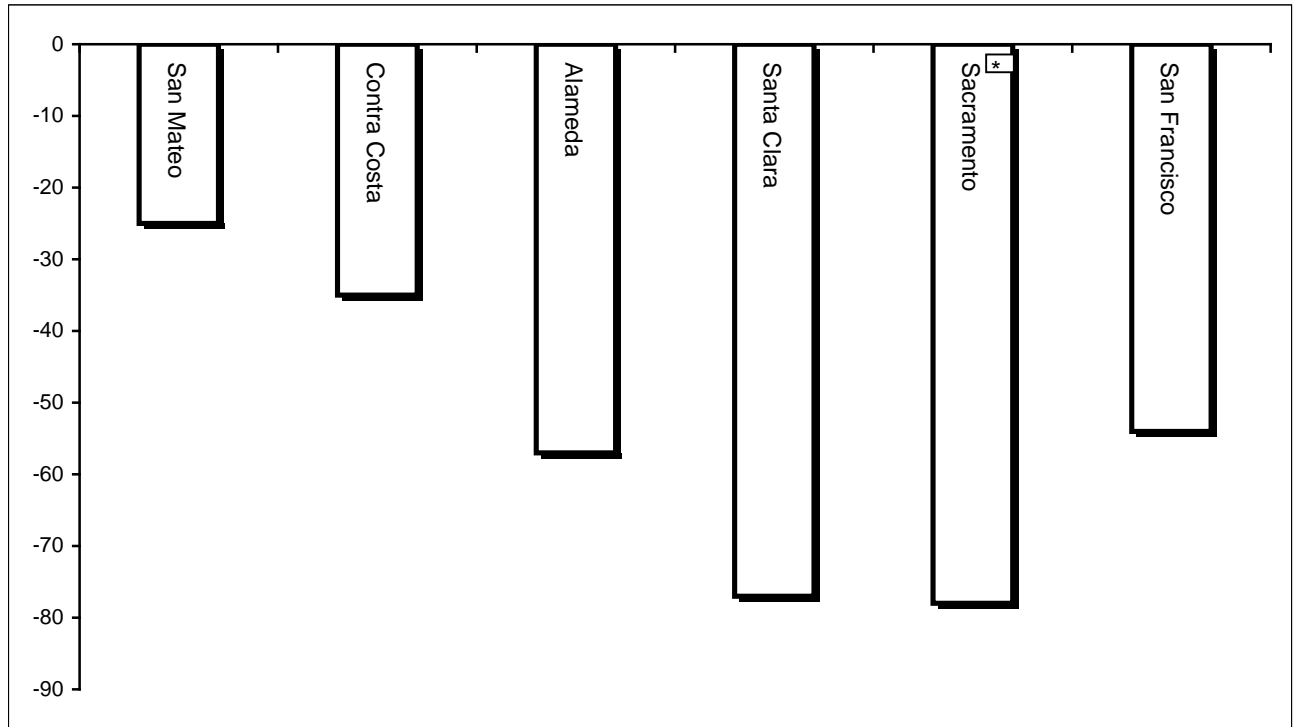

	Rated Capacity	Actual	Over/Under Capacity
San Mateo	180	155	-25
Contra Costa	240	205	-35
Alameda	280	223	-57
Santa Clara	360	283	-77
Sacramento	308	230	-78
San Francisco	150	96	-54

## Juvenile Hall Admissions by Month Calendar Year 2010

Jan 10	121
Feb-10	147
Mar-10	172
Apr-10	104
May-10	131
Jun-09	
Jul-10	
Aug-10	
Sep-10	
Oct-10	
Nov-10	
Dec-10	

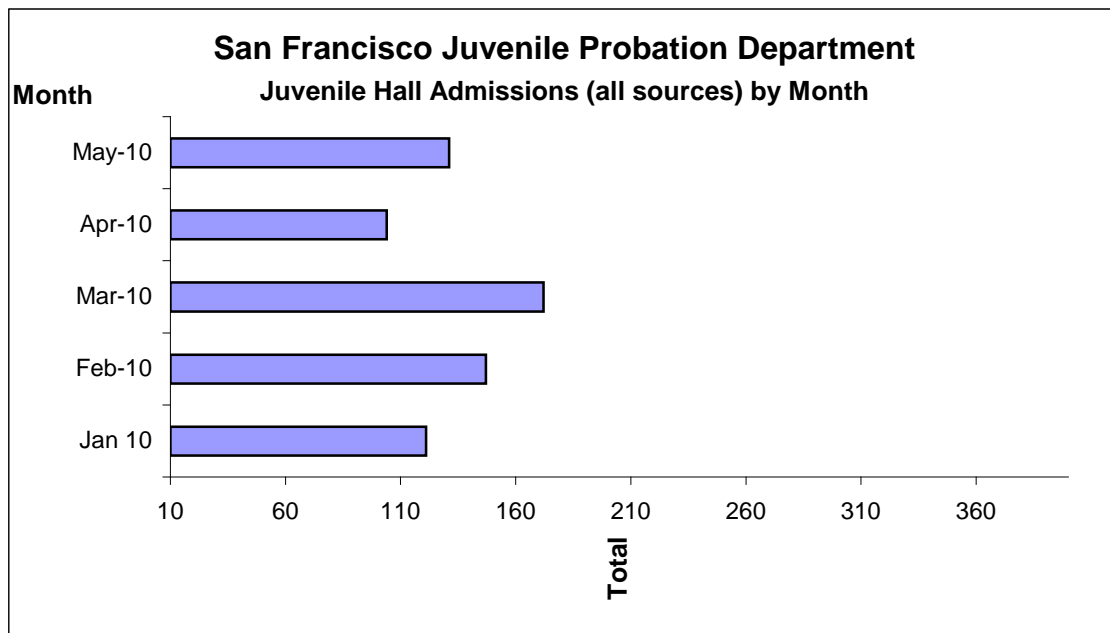

**Characteristics of Juvenile Hall Detainees on May 31st, 2010**

Detention Reason	Offense Code	MF*	Count	%
MURDER	187 (A) PC	F	3	2.75%
KIDNAP TO COMMIT ROBBERY/RAPE/289 PC/ETC	209 (B)(1) PC	F	2	1.83%
LEWD OR LASCIVIOUS ACTS W/CHILD UNDER 14 YEARS	288 (A) PC	F	1	0.92%
SEXUAL PENETRATION WITH FORCE/ETC	289 (A)(1) PC	F	1	0.92%
KIDNAPPING	207 (A) PC	F	1	0.92%
ROBBERY	211 PC	F	24	22.02%
ASSAULT W/DEADLY WEAPON W/LIKELY GBI ON CUSTODIAL OFFICER	245.3 PC	F	1	0.92%
TRANSPORT/SELL NARCOTIC/CONTROLLED SUBSTANCE	11352 (A) HS	F	1	0.92%
POSSESS/PURCHASE COCAINE BASE FOR SALE	11351.5 HS	F	3	2.75%
BURGLARY	459 PC	F	3	2.75%
ASSAULT WITH CAUSTIC CHEMICAL/ETC	244 PC	F	1	0.92%
ASSAULT:DEADLY WEAPON OR FORCE:POSSIBLE GREAT BODILY INJ	245 (A) PC	F	1	0.92%
FORCE OR ADW NOT FIREARM:GBI LIKELY	245 (A)(1) PC	F	13	11.93%
POSSESS MARIJUANA FOR SALE	11359 HS	F	1	0.92%
POSSESS CONTROLLED SUBSTANCE FOR SALE	11378 HS	F	1	0.92%
TAMPER WITH IDENTIFICATION MARKS ON FIREARM	12090 PC	F	1	0.92%
CARRY CONCEALED STOLEN WEAPON	12025 (B)(2) PC	F	2	1.83%
SODOMY	286 (A) PC	F	1	0.92%
BATTERY ON PEACE OFFICER/EMERGENCY PERSONNEL/ETC W/INJURY	243 (C) PC	F	1	0.92%
WILLFUL DISCHARGE FIREARM IN NEGLIGENT MANNER	246.3 PC	F	1	0.92%
THREATEN CRIME W/INTENT TO TERRORIZE	422 PC	F	3	2.75%
BURGLARY:SECOND DEGREE	460 (B) PC	F	1	0.92%
GRAND THEFT:MONEY/LABOR/PROPERTY OVER \$400	487 (A) PC	F	1	0.92%
PREVENT/DISSUADE VICTIM/WITNESS	136.1(A)(1) PC	F	1	0.92%
TAKE VEHICLE W/O OWNER'S CONSENT/VEHICLE THEFT	10851 (A) VC	F	1	0.92%
RECEIVE/ETC KNOWN STOLEN PROPERTY	496 (A) PC	F	1	0.92%
CARRY CONCEALED/LOADED F/ARM:NOT REG OWNER	12031 (A)(2)(F) PC	F	1	0.92%
BRING/ETC CONTROLLED SUBSTANCE/ETC INTO JUVENILE HALL/ETC	871.5(A) WI	F	1	0.92%
VANDALISM (\$400 OR MORE)	594 (B)(1) PC	F	2	1.83%
OBSTRUCT/RESIST/ETC PUBLIC/PEACE OFFICER/EMERGENCY MED TECH	148 (A)(1) PC	M	2	1.83%
POSSESS CONTROLLED SUBSTANCE	11377 (A) HS	M	1	0.92%
WARRANT 602	WRNT602 XX	X	16	14.68%
FAIL TO OBEY ORDER OF JUVENILE COURT 602 WI	777 (A)(2) WI	M	3	2.75%
CHANGE OF PLACEMENT/PLACEMENT FAILURE	737 WI	M	4	3.67%
COURT ORDER 602	CTORD 602 XX	X	8	7.34%
*F=Felony, M=Misdemeanor		<b>Total</b>	<b>109</b>	<b>100.00%</b>

## San Francisco Juvenile Probation Department

	Jan 10	Feb-10	Mar-10	Apr-10	May-10	Jun-10	Jul-10	Aug-10	Sep-10	Oct-10	Nov-10	Dec-10
Rated Capacity	150	150	150	150	150							
Avg. Daily Pop.	85	104	110	107	99							

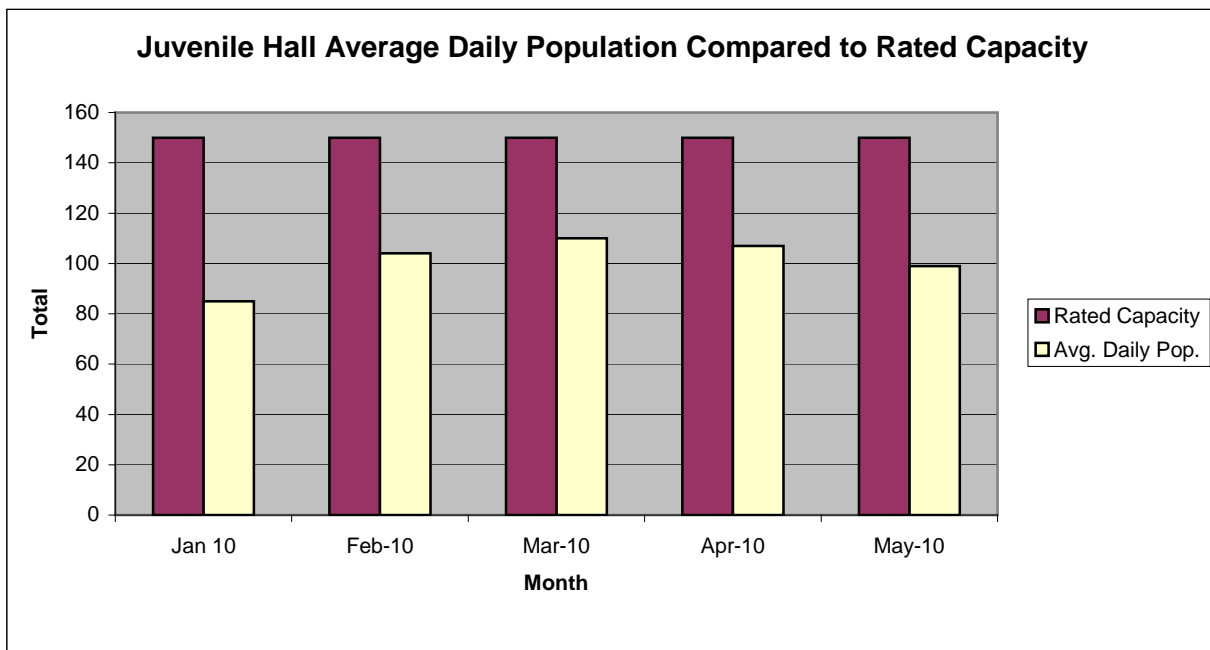

## Juvenile Hall Average Length of Stay

For the Month of May 2010

### <sup>1</sup>Released

<b>Range of Days</b>	<i>1-10 days</i>	<i>11-20 days</i>	<i>21-30 days</i>	<i>30 or more days</i>	<b>Total</b>
# of Youth Released	65	12	3	35	115
% of Population	56.52%	10.43%	2.61%	30.43%	100%
# of Days	248	196	70	2747	3261
% of Total Days	7.61%	6.01%	2.15%	84.24%	100%
Average Length of Stay	3.82	16.33	23.33	78.49	28.36

### <sup>2</sup>In Custody

<b>Range of Days</b>	<i>1-10 days</i>	<i>11-20 days</i>	<i>21-30 days</i>	<i>30 or more days</i>	<b>Total</b>
# of Youth Detained	34	14	16	45	109
% of Population	31.19%	12.84%	14.68%	41.28%	100%
# of Days	203	204	398	5103	5908
% of Total Days	3.44%	3.45%	6.74%	86.37%	100%
Average Length of Stay	5.97	14.57	24.88	113.40	54.20

Notes: Less than one day of stay is calculated as one day.

<sup>1</sup>Length of stay is calculated according to release date for those who are released.

<sup>2</sup>For those still in custody, length of stay is calculated at the last day of the month.

## **Section III**

# **Demographics**

Gender	Frequency	Percent
Female	20	18.35%
Male	89	81.65%
<b>Total</b>	<b>109</b>	<b>100.00%</b>

**Demographic Characteristics  
Of Juvenile Hall Detainees on 5/31/10 by Gender**

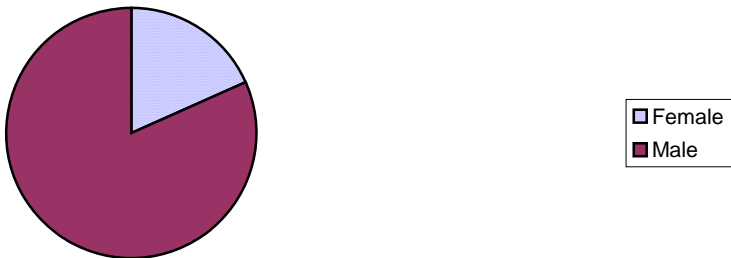

Race/Ethnic Origin	Frequency	Percent
African American	58	53.21%
Chinese	1	0.92%
Filipino	1	0.92%
Hispanic	37	33.94%
Other Asian	1	0.92%
Other	4	3.67%
Samoan	3	2.75%
White	4	3.67%
<b>Total</b>	<b>109</b>	<b>100.00%</b>

**Demographic Characteristics of Juvenile Hall Detainees on  
5/31/10 by Race**

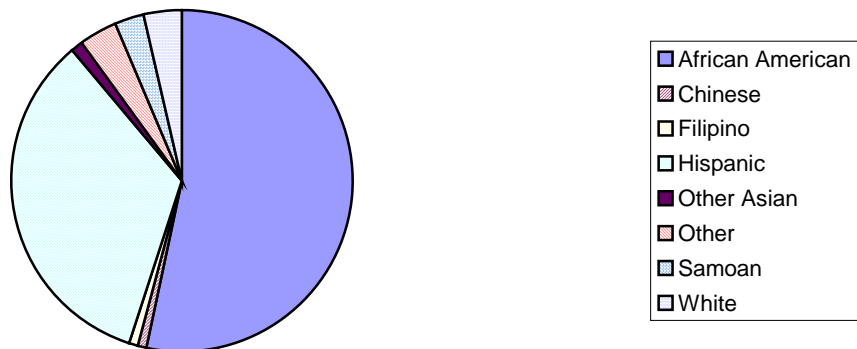

Age	Frequency	Percent
11	0	0.00%
12	1	0.92%
13	4	3.67%
14	11	10.09%
15	19	17.43%
16	28	25.69%
17	31	28.44%
18	15	13.76%
<b>Total</b>	<b>109</b>	<b>100.00%</b>

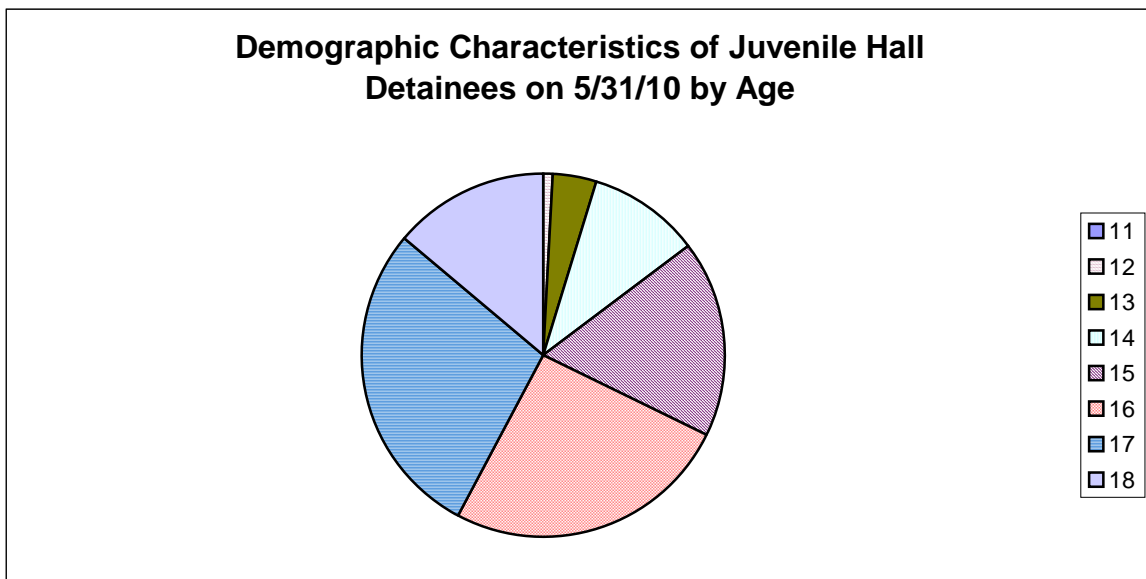

Demographic Characteristics of Juvenile Hall Detainees  
on 5/31/2010  
Age by Gender

Age	Female	Male	Total	
11	0	0	0	0.00%
12	0	1	1	0.92%
13	0	4	4	3.67%
14	2	9	11	10.09%
15	4	15	19	17.43%
16	8	20	28	25.69%
17	5	26	31	28.44%
18 and over	1	14	15	13.76%
<b>Total</b>	<b>20</b>	<b>89</b>	<b>109</b>	<b>100.00%</b>
	<b>18.35%</b>	<b>81.65%</b>	<b>100.00%</b>	

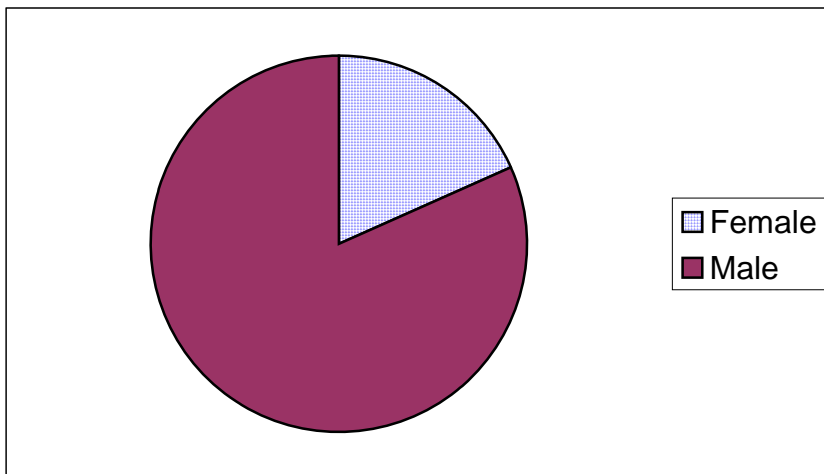

Demographic Characteristics  
Of Juvenile Hall Detainees on May 31<sup>st</sup>, 2010

---

<b>Geographic Residence of Youth</b>	<b>Count</b>	<b>%</b>
Richmond	1	0.9%
Marina	0	0.0%
North of Market/Downtown	4	3.7%
Treasure Island/Yerba Buena Island	2	1.8%
Western Addition	5	4.6%
South of Market/Tenderloin	4	3.7%
Sunset	2	1.8%
Haight Ashbury/Castro/Upper Market	1	0.9%
Inner Mission	12	11.0%
Potrero	4	3.7%
Parkside	2	1.8%
Ingleside (West of Twin Peaks)	10	9.2%
Outer Mission	17	15.6%
Bayview	20	18.3%
Non-San Francisco and Unavailable	25	22.9%
<b>Total</b>	<b>109</b>	<b>100.0%</b>

<b>Non-San Francisco and Unavailable</b>	<b>Count</b>	<b>%</b>
Berkeley	1	4.0%
Brisbane	1	4.0%
Daly City	1	4.0%
Hayward	1	4.0%
Marin City	1	4.0%
Oakland	4	16.0%
Pittsburg	1	4.0%
Richmond	1	4.0%
San Leandro	1	
San Pablo	1	4.0%
Santa Rosa	2	8.0%
Vallejo	2	
Unavailable	8	32.0%
<b>Total</b>	<b>25</b>	<b>88.0%</b>

Demographic Characteristics  
Of Juvenile Hall Detainees on May 31<sup>st</sup>, 2010

---

**Race/Ethnic Origin by Gender**

Race/Ethnicity	Female	Male	Total	%
African American	14	44	58	53.2%
Chinese	0	1	1	0.9%
Filipino	0	1	1	0.9%
Hispanic	2	35	37	33.9%
Other Asian	0	1	1	0.9%
Other	1	3	4	3.7%
Samoan	0	3	3	2.8%
White	3	1	4	3.7%
<b>Total</b>	<b>20</b>	<b>89</b>	<b>109</b>	<b>100.0%</b>

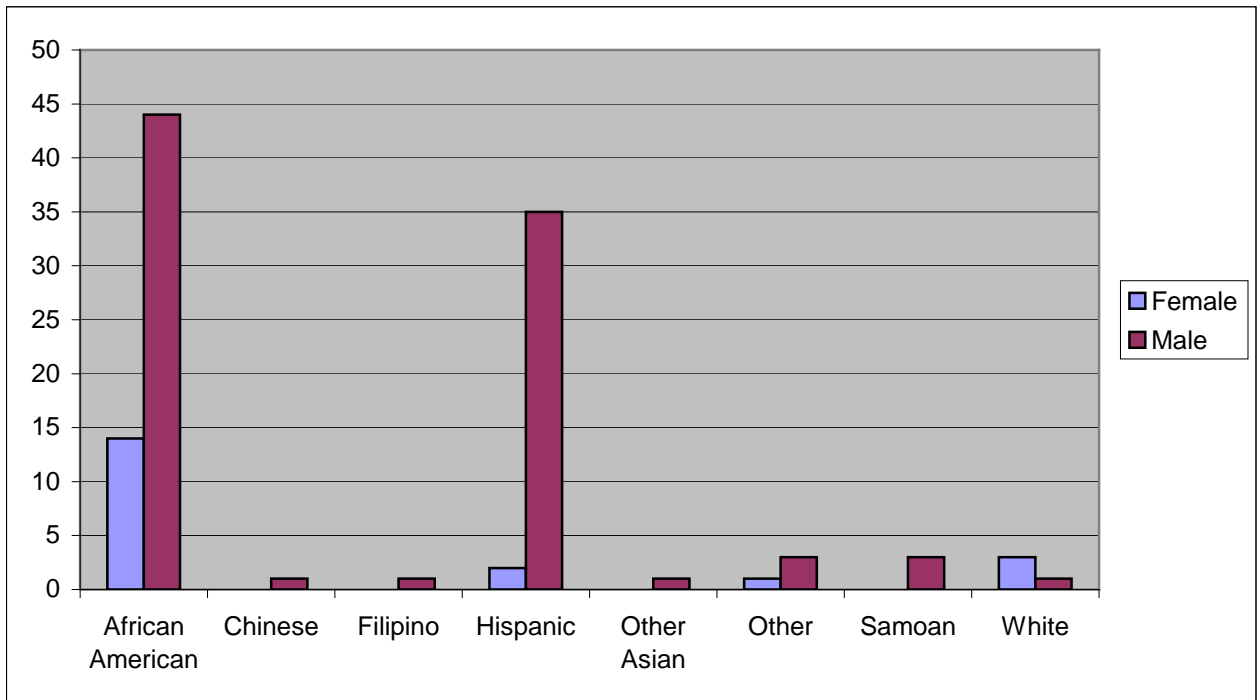

# **Section IV**

## **Historical Information**

San Francisco Juvenile Probation Department  
**Probation Referrals (all sources) By Month**  
 (2007-2009)

2007 Probation Referrals	Jan	Feb	Mar	Apr	May	Jun	Jul	Aug	Sep	Oct	Nov	Dec	<b>Total</b>
	208	203	312	263	257	255	209	210	193	237	258	252	<b>2857</b>

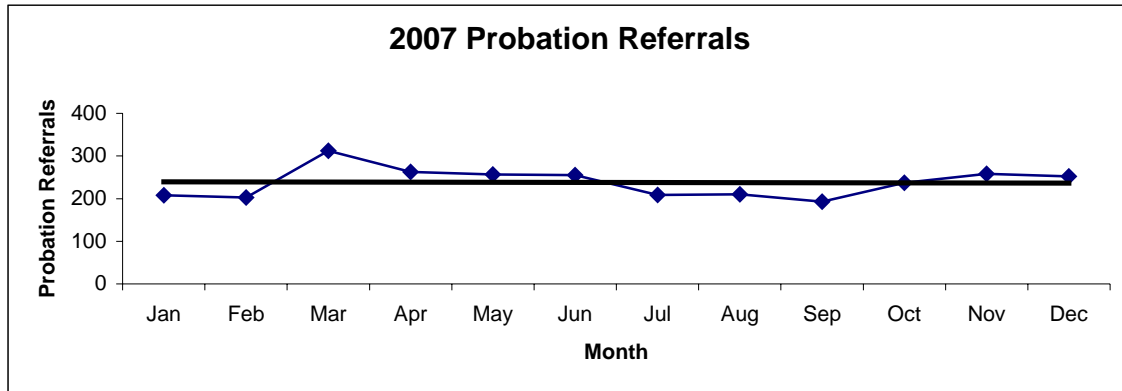

2008 Probation Referrals	Jan	Feb	Mar	Apr	May	Jun	Jul	Aug	Sep	Oct	Nov	Dec	<b>Total</b>
	254	213	245	261	334	224	268	239	263	302	251	265	<b>3119</b>

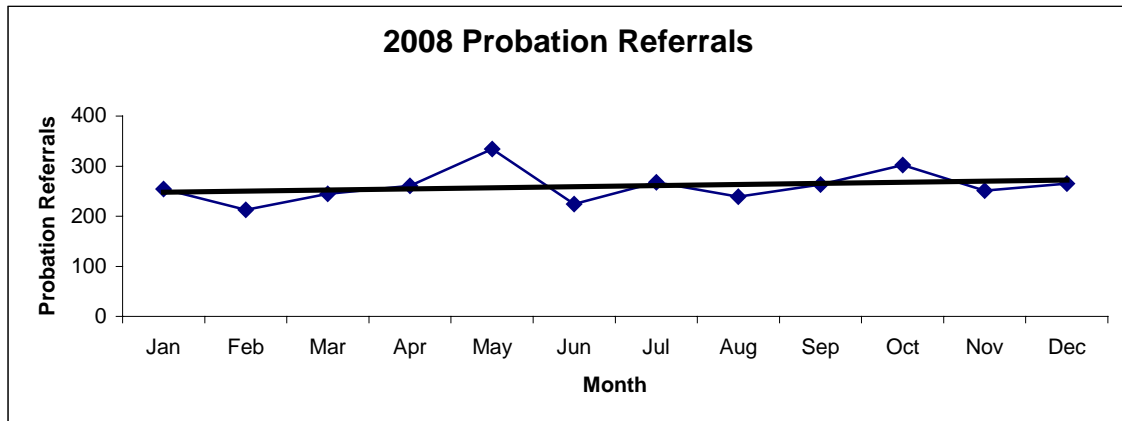

2009 Probation Referrals	Jan	Feb	Mar	Apr	May	Jun	Jul	Aug	Sep	Oct	Nov	Dec	<b>Total</b>
	267	254	321	265	310	218	240	245	209	228	193	229	<b>2979</b>

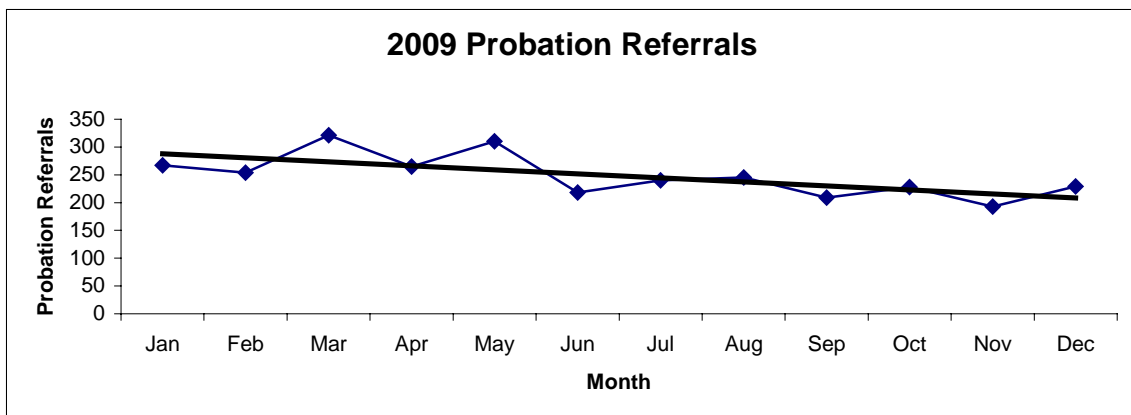

**San Francisco Juvenile Probation**  
**Juvenile Hall Admissions By Month**  
(2007-2009)

2007 Admissions	Jan	Feb	Mar	Apr	May	Jun	Jul	Aug	Sep	Oct	Nov	Dec	Total
	148	164	182	165	156	185	140	133	125	160	147	162	<b>1867</b>

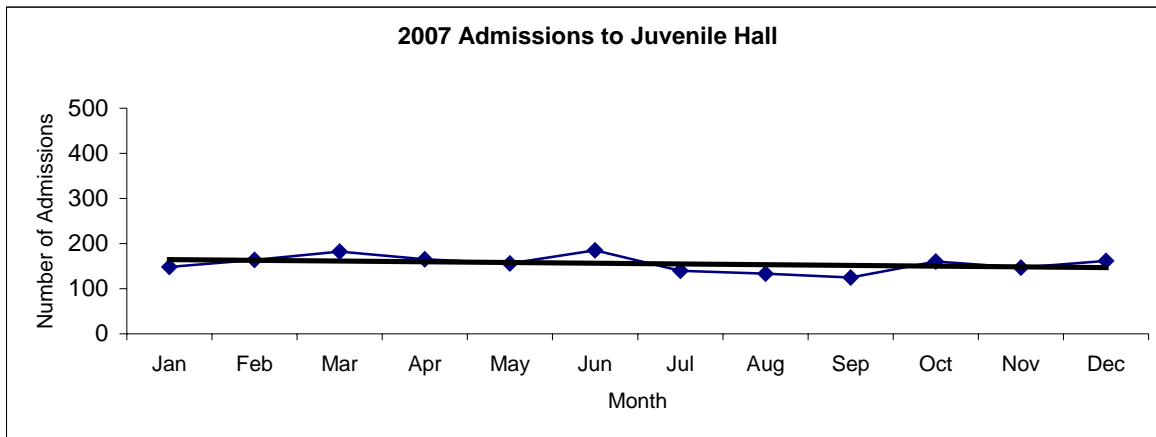

2008 Admissions	Jan	Feb	Mar	Apr	May	Jun	Jul	Aug	Sep	Oct	Nov	Dec	Total
	163	135	173	162	179	162	161	150	170	185	150	149	<b>1939</b>

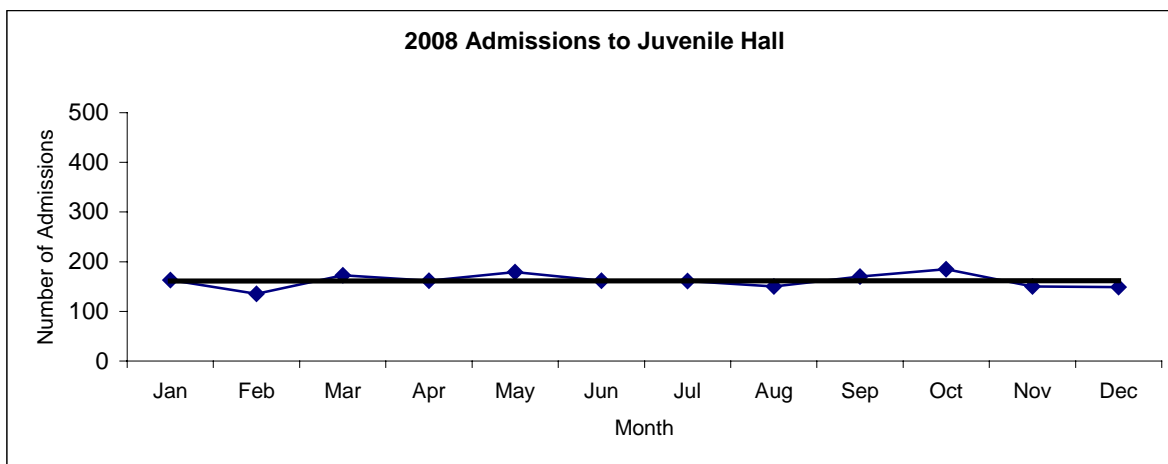

2009 Admissions	Jan	Feb	Mar	Apr	May	Jun	Jul	Aug	Sep	Oct	Nov	Dec	Total
	155	133	143	128	158	132	127	118	117	127	120	119	<b>1577</b>

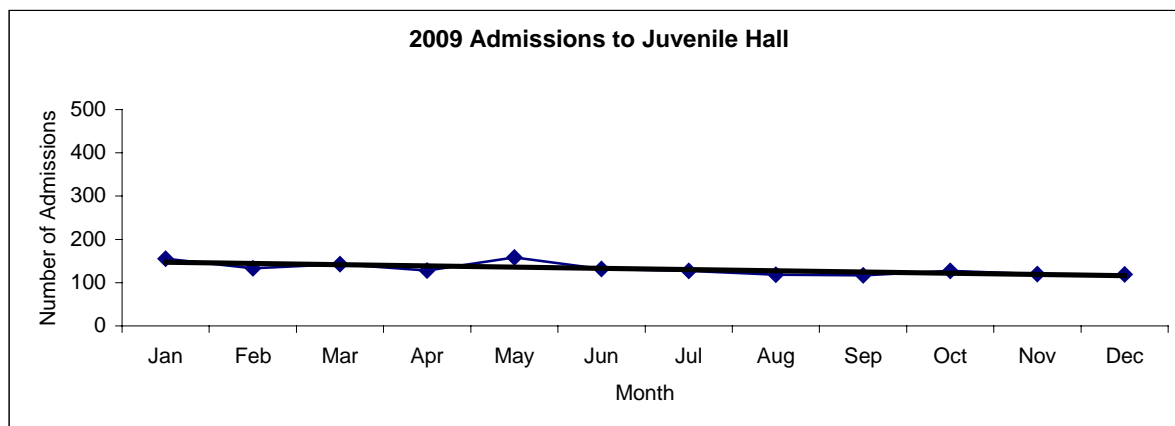

San Francisco Juvenile Probation  
**Juvenile Hall Average Daily Population By Month**  
 (2007-2009)

2007 Avg. Daily Pop.	Jan	Feb	Mar	Apr	May	Jun	Jul	Aug	Sep	Oct	Nov	Dec	Total
	122	114	127	133	124	114	120	108	110	115	118	120	<b>119</b>

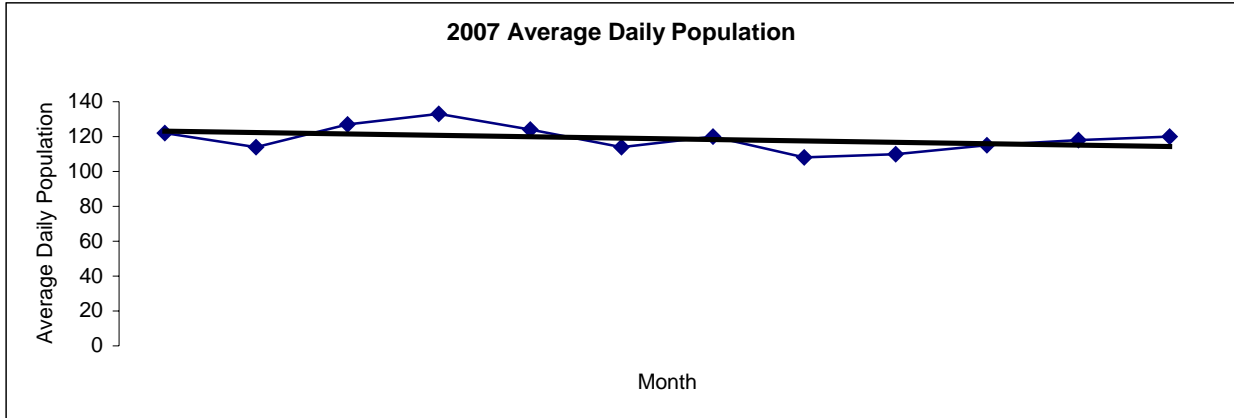

2008 Avg. Daily Pop.	Jan	Feb	Mar	Apr	May	Jun	Jul	Aug	Sep	Oct	Nov	Dec	Total
	120	126	125	109	132	124	119	120	123	133	131	125	<b>114</b>

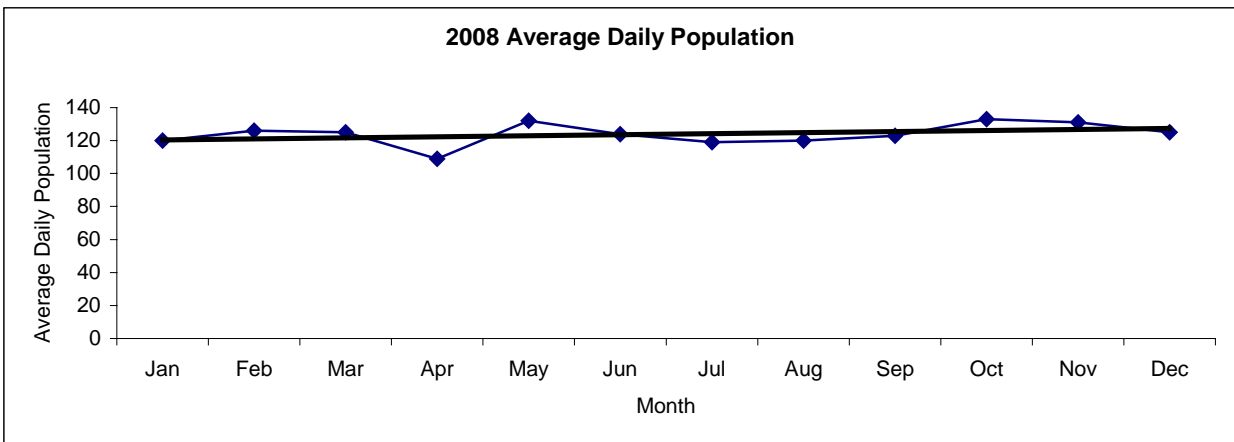

2009 Avg. Daily Pop.	Jan	Feb	Mar	Apr	May	Jun	Jul	Aug	Sep	Oct	Nov	Dec	Total
	107	119	117	127	127	114	112	108	105	101	95	77	<b>109</b>

