



# San Francisco Juvenile Probation Department

## **2018 Statistical Report**

1/1/18 to 12/31/18

Allen A. Nance  
Chief Probation Officer

Created by  
Jose Luis Perla  
IT Director  
Information Technology Unit  
375 Woodside Avenue  
San Francisco, CA 94127  
(415) 753-7686  
[jose.perla@sfgov.org](mailto:jose.perla@sfgov.org)



## City and County of San Francisco Juvenile Probation Department

**ALLEN A. NANCE**  
CHIEF PROBATION OFFICER

375 WOODSIDE AVENUE  
SAN FRANCISCO, CA 94127  
(415) 753-7556

February 20, 2019

Re: 2018 SFJPD Annual Statistical Report

Dear Community and Friends:

I am pleased to announce the release of the 2018 Annual Statistical Report produced by the San Francisco Juvenile Probation Department. This report includes data on youths referred to our juvenile justice system, offense patterns, and court outcomes. Our collective efforts have led to historic and sustained reductions in the numbers of youth impacted by the juvenile justice system as well as those detained in our juvenile hall. For those who come before the court, we are pleased to see that the vast majority of our interventions for those youths take place within neighborhoods and communities throughout San Francisco and the Bay Area. I hope that you will find this report informative and a valuable resource.

Sincerely,

A handwritten signature in blue ink, appearing to read "Allen A. Nance", with a long horizontal flourish extending to the right.

Chief Allen A. Nance

# Table of Contents

## Statistical Reports

Five-Year Statistical Summary All Juvenile Hall Bookings .....1  
Five-Year Statistical Summary Petition Outcome.....2

### ***Juvenile Probation Referrals***

Unduplicated Count of Juvenile Probation Referrals by Gender,  
Race/Ethnic Origin, and Age .....3  
Unduplicated Count of Juvenile Probation Referrals by Geographical  
Residence of Youth – San Francisco Zip Code .....4  
Unduplicated Count of Juvenile Probation Referrals by Geographical  
Residence of Youth – Map of Supervisorial Districts Boundaries .....5  
Unduplicated Count of Juvenile Probation Referrals by Geographical  
Residence of Youth – Map of San Francisco Zip Code Boundaries .....6  
Duplicated Count of Juvenile Probation Referrals by Gender,  
Race/Ethnic Origin, and Age at Referral .....7  
Duplicated Count of Juvenile Probation Referrals for Criminal Offenses .....8

### ***Juvenile Hall Bookings (Detentions)***

Unduplicated Count of Juvenile Hall Bookings for Criminal Offenses by Gender,  
Race/Ethnic Origin, and Age .....9  
Unduplicated Count of Juvenile Hall Bookings for Criminal Offenses by Geographical  
Residence of Youth – *Map of Supervisorial Districts Boundaries* .....10  
Unduplicated Count of Juvenile Hall Bookings for Criminal Offenses by Geographical  
Residence of Youth – *Map of San Francisco Zip Code Boundaries* .....11  
Unduplicated Count of Juvenile Hall Bookings for Criminal Offenses  
– Five-Year Comparison by Geographical Residence of Youth .....12

Unduplicated Count of Juvenile Hall Bookings– Analysis of the Prior Arrests for Criminal Offenses of Youth Admitted to Detention ( <i>Line Chart</i> ) .....	13
Duplicated Count of Juvenile Hall Bookings for Criminal Offenses By Year 2007 – 2018 ( <i>Line Chart</i> ).....	14
Duplicated Count of Juvenile Hall Bookings by Most to Least Serious Detention Reasons using Department of Justice Summary Code.....	15
Duplicated Count of Juvenile Hall Bookings for Criminal Offenses By Referral Source.....	16
Duplicated Count of Juvenile Hall Bookings for Criminal Offenses By FBI Part I and Part II Crimes .....	17
Duplicated Count of Juvenile Hall Bookings for Criminal Offenses By Gender, Crime Type and Offense Degree Level.....	18
Duplicated Count of Juvenile Hall Bookings for Criminal Offenses By Race/Ethnic Origin, Crime Type and Offense Degree Level.....	19

***Petitions Filed***

Duplicated Count of Petitions Filed by Most to Least Serious Petition Reasons using Department of Justice Summary Code .....	20
Duplicated Count of Petitions Filed for Criminal Offenses By Gender, Crime Type and Offense Degree Level.....	21
Duplicated Count of Petitions Filed for Criminal Offenses By Race/Ethnic Origin, Crime Type and Offense Degree Level.....	22

***Petitions Sustained***

Duplicated Count of Petitions Sustained by Most to Least Serious  
Petition Sustained using Department of Justice Summary Code.....23

Duplicated Count of Petitions Sustained for Criminal Offenses  
By Gender, Crime Type and Offense Degree Level.....24

Duplicated Count of Petitions Sustained for Criminal Offenses  
By Race/Ethnic Origin, Crime Type and Offense Degree Level.....25

***Graphics***

2018 Juvenile Hall Average Daily Population .....26

2018 Juvenile Hall Average Length of Stay .....27

2018 Juvenile Court Processing of Law Violation Cases.....28

***Juvenile Justice System Terms***

Juvenile Justice Terms .....29

***Appendix***

Profile of Girls ..... 1-10

Probation Violations ..... 1-05

San Francisco Juvenile Probation Department  
 All Juvenile Hall Bookings  
 Statistical Summary  
 2014-2018

						2014-2018
	Year	Year	Year	Year	Year	Percent
	2014	2015	2016	2017	2018	Change
All Referrals*	1,392	1,204	1,189	1,277	1,149	-17.5%
Petitions Filed	622	490	542	637	499	-19.8%
% Petitions Filed	44.7%	40.7%	45.6%	49.9%	43.4%	
<b>Referrals resulting in a booking</b>						
All Juvenile Hall Bookings	746	704	753	751	695	-6.84%
Average Length of Stay	31	26	20	19	23	-25.81%
Average Daily Population	70	56	45	45	47	-32.86%
% of Referrals Detained	53.6%	58.5%	63.3%	58.8%	60.5%	

\*Includes Court Orders, Violation of Probation, Home Detention Failures, Warrants, Transfers from other Counties, Citations, Certifications from Adult Court, Placement Failures, Log Cabin Medical plus all criminal offenses.

2018 Referrals	Count	%
Bookings	695	60.49%
Citations	337	29.33%
Other	117	10.18%
<b>Total All Referrals</b>	<b>1,149</b>	<b>100.00%</b>

Other Referrals	Count	%
602 WI Petition Filed	2	1.71%
777 WI Petition Filed	50	42.74%
Courtesy Supervision	1	0.85%
Transfer In From Other County	64	54.70%
<b>Total</b>	<b>117</b>	<b>100.00%</b>

**Terms and Definitions**

**Juvenile Probation Referrals** - All cases referred to the probation department for purposes of screening. These referrals may or may not result in a booking or petition for adjudication of wardship.

**Juvenile Hall Referrals** - All cases referred to Juvenile Hall for booking purposes. A youth may or may not be booked into juvenile hall depending on their score on the DRI (Detention Risk Instrument) or other exclusions.

**Juvenile Hall Bookings** - All youth booked into Juvenile Hall.

San Francisco Juvenile Probation Department  
Statistical Summary  
2014-2018

						2014-2018
	Year	Year	Year	Year	Year	Percent
	2014	2015	2016	2017	2018	Change
All Referrals*	1,392	1,204	1,189	1,277	1,149	-17.5%
Petitions Filed	622	490	542	637	499	-19.8%
% Petitions Filed	44.7%	40.7%	45.6%	49.9%	43.4%	
<b>Outcome</b>						
Log Cabin Ranch School	17	30	21	20	23	35.29%
Department of Juvenile Justice (DJJ)	4	1	2	4	3	-25.00%
Ward Probation	167	148	133	155	177	5.99%
Non-Ward Probation (725a WI)	26	11	24	38	56	115.38%
Out-of-home Placement	122	74	77	60	75	-38.52%
Informal Probation (654 WI)	66	33	36	43	43	-34.85%
Remand to Adult Court (707)	0	0	0	0	0	0.00%
Transfer Out to Another County	107	80	91	78	105	-1.87%
Petition Sustained	318	369	252	312	322	1.26%
Petition Dismissed	129	127	111	116	73	-43.41%

\*Includes Court Orders, Violation of Probation, Home Detention Failures, Warrants, Transfers from other Counties, Citations, Certifications from Adult Court, Placement Failures, Log Cabin Medical plus all criminal offenses.

The total number of outcome (court dispositions) will not agree with the number of petitions and referrals since some petitions filed in 2018 will be decided in 2019 and multiple petitions are combined with one final outcome only. Not all referrals resulted in a petition filed.

**Terms and Definitions**

**Juvenile Probation Referrals** - All cases referred to the probation department for purposes of screening. These referrals may or may not result in a booking or petition for adjudication of wardship.

**Juvenile Hall Referrals** - All cases referred to Juvenile Hall for booking purposes. A youth may or may not be booked into juvenile hall depending on their score on the DRI (Detention Risk Instrument) or other exclusions.

**Juvenile Hall Bookings** - All youth booked into Juvenile Hall.

**Petition** - A formal statement by the District Attorney's Office alleging that the juvenile is delinquent for committing specified offense.

**Petition Sustained** - Charges are found true.

**Court Disposition (Outcome)**

The court has a number of "dispositional" alternatives. They can dismiss the case, transfer to jurisdiction of residence, make the youth a ward of the court, place him/her on informal probation or non-ward probation. More stringent alternatives could be a commitment to out of home placement, Log Cabin Ranch or the Department of Juvenile Justice (DJJ).

Calendar Year 2018  
San Francisco Juvenile Probation Department  
Unduplicated Count of Juvenile Probation Referrals  
N=709

Gender	Count	%
FEMALE	204	28.77%
MALE	505	71.23%
<b>Total</b>	<b>709</b>	<b>100.00%</b>

Race/Ethnic Origin	Count	%
AFRICAN AMERICAN	393	55.43%
AMERICAN INDIAN	2	0.28%
CAMBODIAN	1	0.14%
CHINESE	13	1.83%
FILIPINO	7	0.99%
HISPANIC	201	28.35%
OTHER	20	2.82%
OTHER ASIAN	9	1.27%
PACIFIC ISLANDER	5	0.71%
SAMOAN	19	2.68%
VIETNAMESE	2	0.28%
WHITE	37	5.22%
<b>Total</b>	<b>709</b>	<b>100.00%</b>

Age on 1/1/19	Count	%
Under 10	1	0.14%
11	4	0.56%
12	13	1.83%
13	28	3.95%
14	58	8.18%
15	94	13.26%
16	145	20.45%
17	198	27.93%
18	138	19.46%
Over 18	30	4.23%
<b>Total</b>	<b>709</b>	<b>100.00%</b>



Calendar Year 2018  
San Francisco Juvenile Probation Department  
Unduplicated Count of Juvenile Probation Referrals  
N=709

Zip Code		Count	%
94102	Tenderloin/Western Addition	28	3.95%
94103	South of Market	38	5.36%
94105	Rincon Hill	1	0.14%
94107	Potrero Hill	24	3.39%
94108	Chinatown	1	0.14%
94109	Russian Hill/Polk Gulch	7	0.99%
94110	Inner Mission	43	6.06%
94111	Telegraph Hill/Waterfront	0	0.00%
94112	Ingleside/Excelsior	35	4.94%
94114	Castro/Eureka Valley	2	0.28%
94115	Western Addition	30	4.23%
94116	Parkside	8	1.13%
94117	Haight Ashbury/L Western Addition	9	1.27%
94118	Inner Richmond	1	0.14%
94121	Outer Richmond	8	1.13%
94122	Sunset	4	0.56%
94123	Marina/Cow Hollow	1	0.14%
94124	Bayview/Hunters Point	126	17.77%
94127	Miraloma/Sunnyside	3	0.42%
94130	Treasure Island	8	1.13%
94131	Twin Peaks/Glen Park	12	1.69%
94132	Lake Merced	11	1.55%
94133	North Beach	15	2.12%
94134	Visitacion Valley/Portola	48	6.77%
	<i>Non-San Francisco and Unavailable</i> <sup>1</sup>	246	34.70%
	<b>Total</b>	<b>709</b>	<b>100.00%</b>
	<b><sup>1</sup> Non-San Francisco and Unavailable</b>	<b>Count</b>	<b>%</b>
	OAKLAND	64	26.02%
	UNAVAILABLE	32	13.01%
	RICHMOND	13	5.28%
	HAYWARD	11	4.47%
	DALY CITY	11	4.47%
	ANTIOCH	10	4.07%
	SAN LEANDRO	10	4.07%
	<i>OTHER CITIES</i> <sup>2</sup>	95	38.62%
	<b>Total</b>	<b>246</b>	<b>100.00%</b>

<sup>2</sup>Account for 39 cities with a minimum count of 1, maximum count of 9, and average of 2

San Francisco Juvenile Probation Department  
2018 Unduplicated Count of Juvenile Probation Referrals  
By Geographical Residence of Youth  
Supervisorial District Boundaries  
N=709<sup>1</sup>

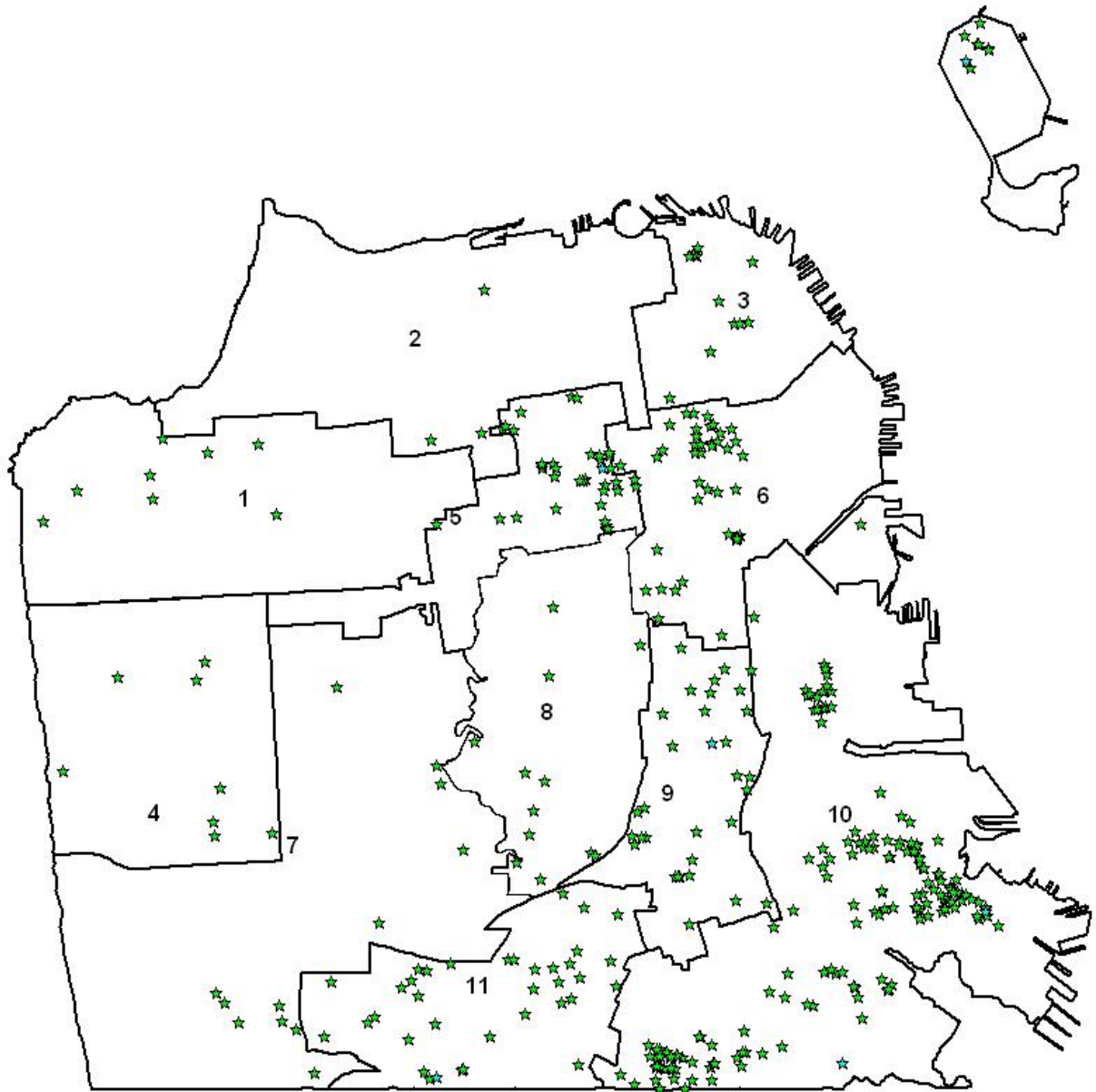

<sup>1</sup>San Francisco = 463 (65.30%)  
Non-San Francisco = 246 (34.70%)

**San Francisco Juvenile Probation Department  
2018 Unduplicated Count of Juvenile Probation Referrals  
By Geographical Residence of Youth  
San Francisco Zip Code Boundaries  
N=709<sup>1</sup>**

<sup>1</sup>San Francisco = 463 (65.30%)  
Non-San Francisco = 246 (34.70%)

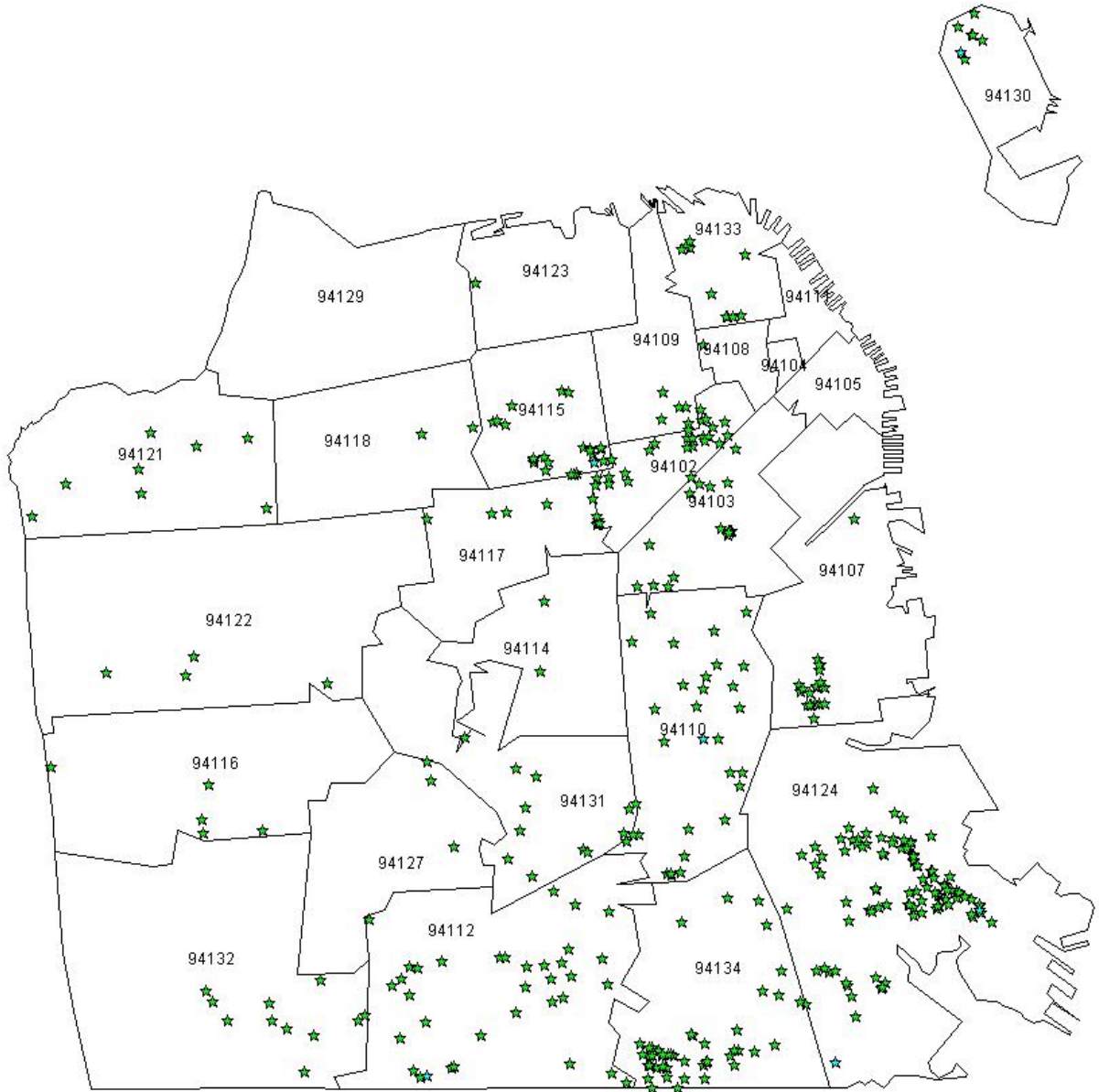

Calendar Year 2018  
San Francisco Juvenile Probation Department  
Duplicated Count of Juvenile Probation Referrals  
N=1,149

Gender	Count	%
FEMALE	305	26.54%
MALE	844	73.46%
<b>Total</b>	<b>1,149</b>	<b>100.00%</b>

Race/Ethnic Origin	Count	%
AFRICAN AMERICAN	661	57.53%
AMERICAN INDIAN	2	0.17%
CAMBODIAN	2	0.17%
CHINESE	17	1.48%
FILIPINO	18	1.57%
HISPANIC	311	27.07%
OTHER	36	3.13%
OTHER ASIAN	14	1.22%
PACIFIC ISLANDER	7	0.61%
SAMOAN	27	2.35%
VIETNAMESE	2	0.17%
WHITE	52	4.53%
<b>Total</b>	<b>1,149</b>	<b>100.00%</b>

Age at Referral	Count	%
Under 11	2	0.17%
11	5	0.44%
12	27	2.35%
13	58	5.05%
14	152	13.23%
15	200	17.41%
16	298	25.94%
17	332	28.89%
18	70	6.09%
Over 18	5	0.44%
<b>Total</b>	<b>1,149</b>	<b>100.00%</b>

San Francisco Juvenile Probation Department  
 Duplicated Count of Juvenile Probation Referrals -Criminal Offenses  
 2006-2018

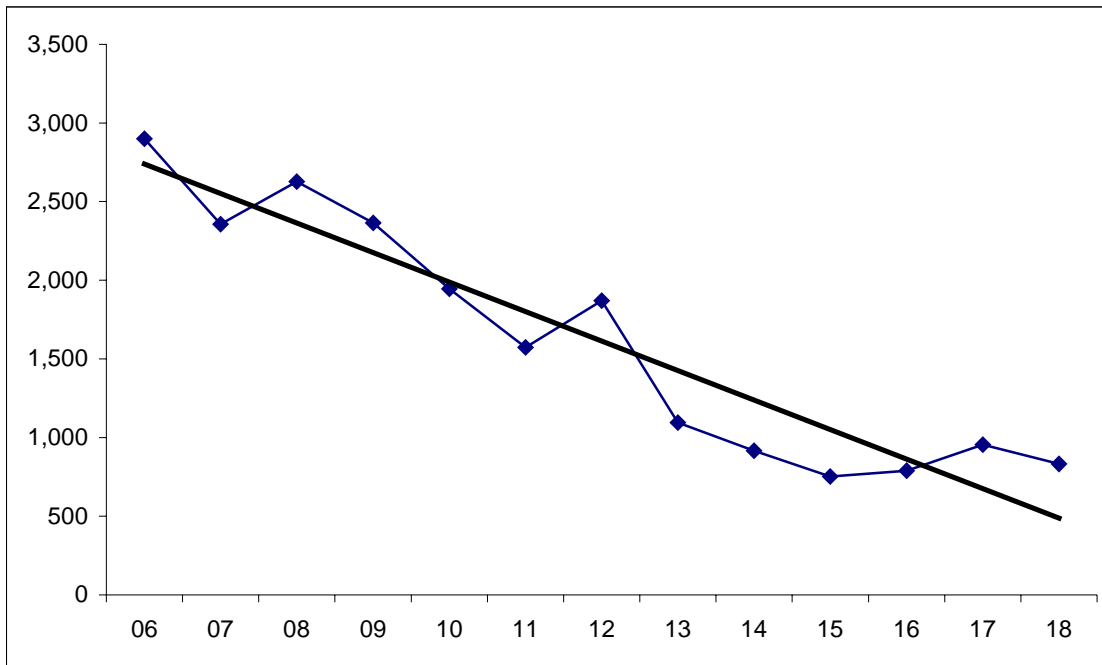

Year	Referrals
06	2,900
07	2,356
08	2,628
09	2,364
10	1,945
11	1,573
12	1,871
13	1,095
14	916
15	752
16	789
17	955
18	833

Gender	2006	2007	2008	2009	2010	2011	2012	2013	2014	2015	2016	2017	2018
Male	2,075	1,646	1,892	1,671	1,378	1,134	1,357	789	699	561	577	694	605
Female	825	710	736	693	567	439	514	306	217	191	212	261	228
Total	2,900	2,356	2,628	2,364	1,945	1,573	1,871	1,095	916	752	789	955	833

Calendar Year 2018  
San Francisco Juvenile Probation Department  
Unduplicated Count of Juvenile Hall Bookings  
Criminal Offenses  
N=331

Gender	Count	%
FEMALE	84	25.38%
MALE	247	74.62%
<b>Total</b>	<b>331</b>	<b>100.00%</b>

Race/Ethnic Origin	Count	%
AFRICAN AMERICAN	196	59.21%
CHINESE	5	1.51%
FILIPINO	4	1.21%
HISPANIC	91	27.49%
OTHER	8	2.42%
OTHER ASIAN	3	0.91%
PACIFIC ISLANDER	2	0.60%
SAMOAN	11	3.32%
VIETNAMESE	1	0.30%
WHITE	10	3.02%
<b>Total</b>	<b>331</b>	<b>100.00%</b>

Age on 1/1/19	Count	%
11	0	0.00%
12	4	1.21%
13	11	3.32%
14	25	7.55%
15	51	15.41%
16	81	24.47%
17	93	28.10%
18	63	19.03%
Over 18	3	0.91%
<b>Total</b>	<b>331</b>	<b>100.00%</b>

San Francisco Juvenile Probation Department  
2018 Unduplicated Count of Juvenile Hall Bookings  
Criminal Offenses  
By Geographical Residence of Youth  
**Supervisory District Boundaries**  
N=331<sup>1</sup>

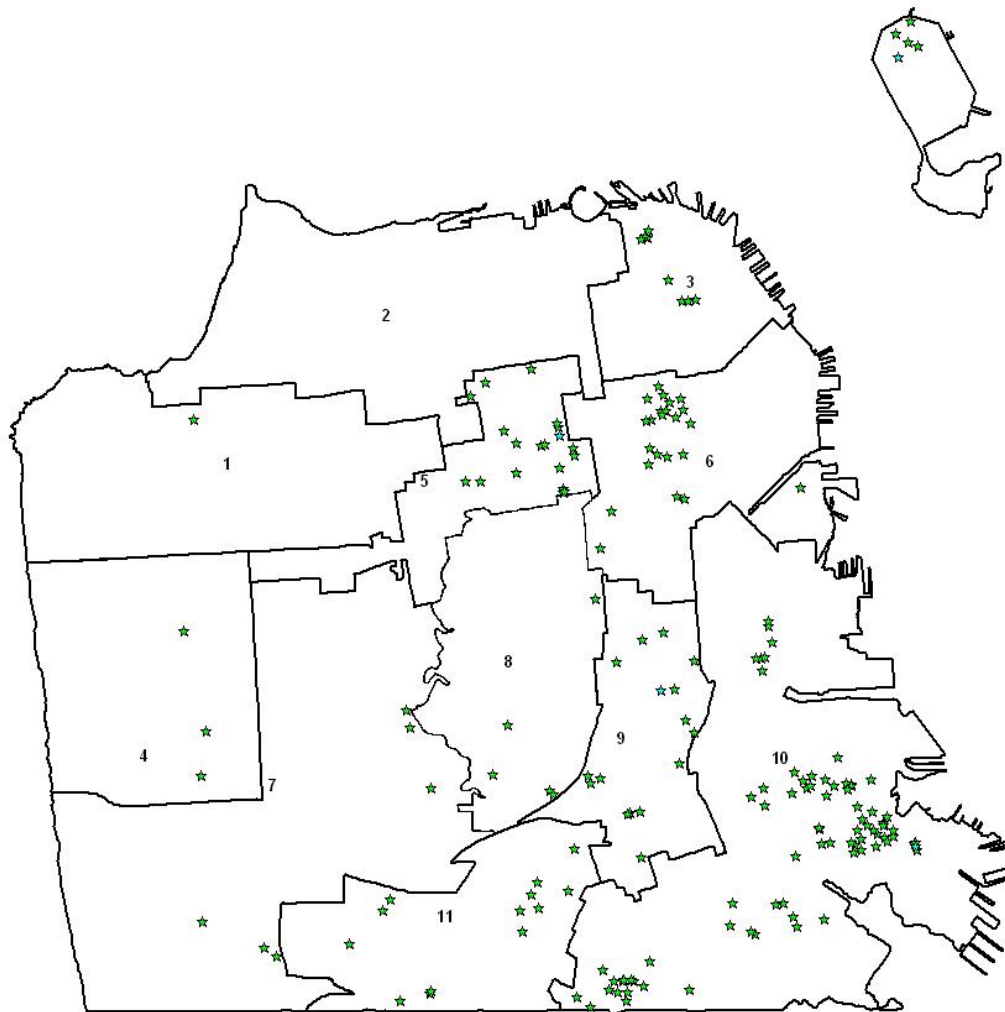

<sup>1</sup>San Francisco = 204 (61.63%)  
Non-San Francisco = 127 (38.37%)

San Francisco Juvenile Probation Department  
2018 Unduplicated Count of Juvenile Hall Bookings  
Criminal Offenses  
By Geographical Residence of Youth  
**Zip Code Boundaries**  
N=331<sup>1</sup>

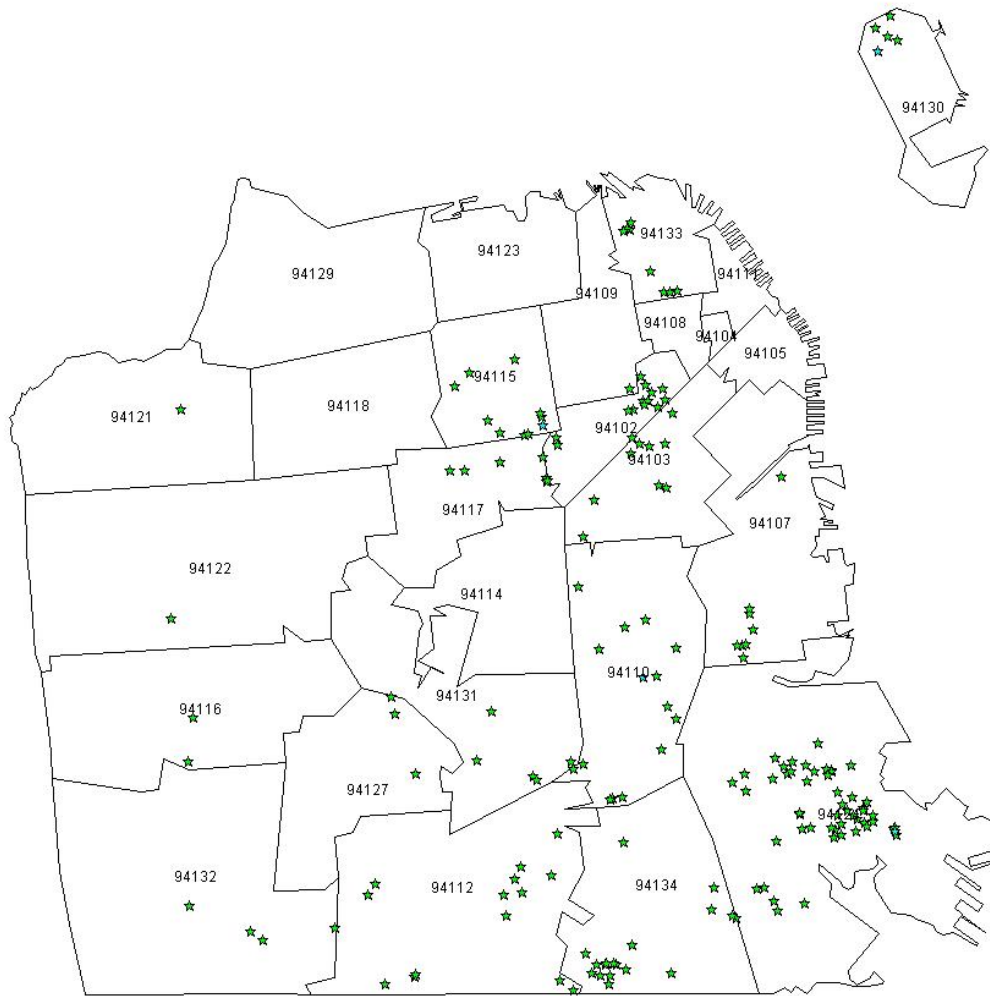

<sup>1</sup>San Francisco = 204 (61.63%)  
Non-San Francisco = 127 (38.37%)



San Francisco Juvenile Probation Department  
Unduplicated Count of Juvenile Hall Bookings  
Criminal Offenses  
By Geographical Residence of Youth  
Zip Code  
2014-2018

Zip Code		2014	2015	2016	2017	2018	% Change
94102	Tenderloin/Western Addition	6	2	9	11	16	166.7%
94103	South of Market	13	11	18	21	18	38.5%
94107	Potrero Hill	13	14	16	13	9	-30.8%
94108	Chinatown	1	0	1	0	0	0.0%
94109	Russian Hill/Polk Gulch	4	5	7	8	1	-75.0%
94110	Inner Mission	26	24	13	21	19	-26.9%
94111	Telegraph Hill/Waterfront	0	0	0	0	0	0.0%
94112	Ingleside/Excelsior	24	22	24	23	13	-45.8%
94114	Castro/Eureka Valley	0	0	0	1	0	0.0%
94115	Western Addition	25	17	13	15	11	-56.0%
94116	Parkside	4	6	4	4	2	-50.0%
94117	Haight Ashbury/L. Western Addition	6	5	5	10	4	-33.3%
94118	Inner Richmond	4	2	1	0	0	0.0%
94121	Outer Richmond	5	3	5	3	1	-80.0%
94122	Sunset	2	0	3	3	1	-50.0%
94123	Marina/Cow Hollow	1	1	2	0	0	-100.0%
94124	Bayview/Hunters Point	83	47	55	77	65	-21.7%
94127	Miraloma/Sunnyside	1	4	1	3	3	300.0%
94130	Treasure Island	15	10	9	5	5	-66.7%
94131	Twin Peaks/Glen Park	2	3	2	1	4	100.0%
94132	Lake Merced	3	8	5	7	4	33.3%
94133	North Beach	8	8	5	4	10	25.0%
94134	Visitacion Valley/Portola	33	26	24	19	18	-45.5%
	<i>Non-San Francisco and Unavailable</i>	100	92	122	105	127	27.0%
	<b>Total</b>	<b>379</b>	<b>310</b>	<b>344</b>	<b>354</b>	<b>331</b>	<b>-12.7%</b>

San Francisco Juvenile Probation Department  
***Unduplicated Count of Juvenile Hall Bookings***

Analysis of the Prior Bookings during 2018 For Criminal Offenses  
of Youth Admitted to Juvenile Hall in Calendar Year 2018

**N=331**

2018	
Prior Bookings	Total
0	269
1	39
2	10
More than 3	13
Total	331

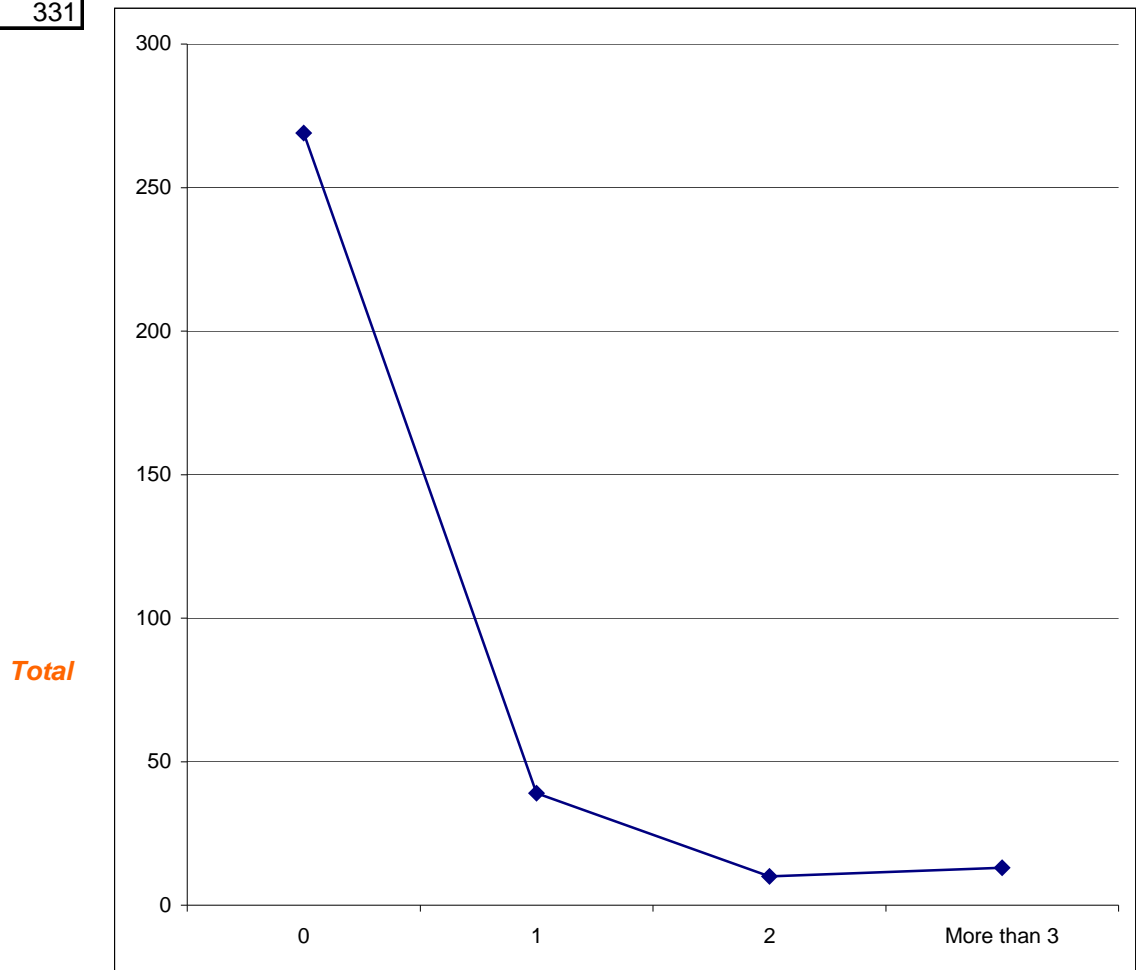

**Number of Prior Bookings for Criminal Offenses during 2018**

2018			
Booked			
one time	269	81.27%	
more than 1	62	18.73%	Recidivist Rate
Total	331	100.00%	

San Francisco Juvenile Probation Department  
 Duplicated Count of Juvenile Hall Bookings -Criminal Offenses  
 2007-2018

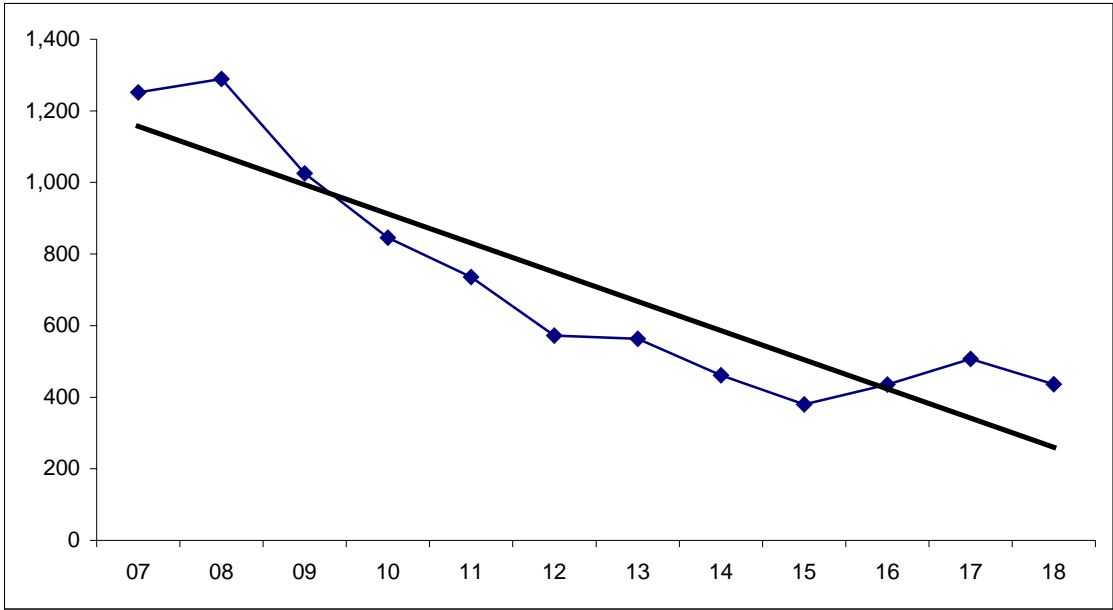

Year	Bookings
07	1,252
08	1,289
09	1,025
10	846
11	736
12	572
13	563
14	461
15	380
16	435
17	507
18	436

Gender	2007	2008	2009	2010	2011	2012	2013	2014	2015	2016	2017	2018
Male	944	986	781	667	568	447	441	382	307	327	387	331
Female	308	303	244	179	168	125	122	79	73	108	120	105
Total	1,252	1,289	1,025	846	736	572	563	461	380	435	507	436

City and County of San Francisco  
 Juvenile Probation Department  
 2018 Duplicated Count of Juvenile Hall Bookings –Sorted Most to Least Serious  
 Criminal Offense Using Department of Justice Summary Codes

Detention Reason	Black		White		Hispanic		Asian		Other		Total	%
	Male	Female	Male	Female	Male	Female	Male	Female	Male	Female		
<b>Willful Homicide</b>	1	0	0	0	1	0	0	0	0	0	<b>2</b>	0.46
<b>Robbery</b>	82	30	2	4	25	10	6	1	3	1	<b>164</b>	37.61
<b>Assault*</b>	16	6	2	0	13	6	6	0	2	2	<b>53</b>	12.16
<b>Kidnapping</b>	2	0	0	0	0	0	0	0	0	0	<b>2</b>	0.46
<b>Burglary</b>	31	14	0	0	3	0	0	1	6	0	<b>55</b>	12.61
<b>Theft</b>	21	4	3	0	5	0	1	0	2	0	<b>36</b>	8.26
<b>Motor Vehicle Theft</b>	8	0	0	0	1	0	0	0	1	0	<b>10</b>	2.29
<b>Narcotics</b>	0	0	0	0	18	0	0	0	0	0	<b>18</b>	4.13
<b>Dangerous Drugs</b>	0	0	0	0	2	0	0	0	0	0	<b>2</b>	0.46
<b>Lew or Lascivious Child Molest</b>	1	0	0	0	1	0	0	0	0	0	<b>2</b>	0.46
<b>Weapons –Felony</b>	6	1	2	0	8	1	1	0	2	0	<b>21</b>	4.82
<b>Other Felonies</b>	9	2	1	0	2	0	0	0	1	1	<b>16</b>	3.67
Assault Battery	14	0	0	0	0	1	1	1	2	1	<b>20</b>	4.59
Petty Theft	0	7	0	0	1	2	1	0	0	1	<b>12</b>	2.75
Other Theft	0	0	0	0	0	0	1	0	0	0	<b>1</b>	0.23
Other Drugs –Misdemeanor	0	0	0	0	0	1	0	0	0	0	<b>1</b>	0.23
Vandalism	1	2	0	0	0	1	0	0	0	0	<b>4</b>	0.92
Trespassing	1	0	0	0	0	0	0	0	0	0	<b>1</b>	0.23
Selected Traffic	0	0	0	0	1	0	0	0	0	0	<b>1</b>	0.23
Joy Riding	1	2	0	0	0	0	0	0	0	0	<b>3</b>	0.69
Other Misdemeanors	3	1	0	0	1	0	0	0	0	0	<b>5</b>	1.15
Burglary –Misdemeanor	1	1	1	0	1	0	0	0	0	0	<b>4</b>	0.92
Escape –Misdemeanor	0	0	0	0	2	0	0	0	1	0	<b>3</b>	0.69
<b>Total</b>	<b>198</b>	<b>70</b>	<b>11</b>	<b>4</b>	<b>85</b>	<b>22</b>	<b>17</b>	<b>3</b>	<b>20</b>	<b>6</b>	<b>436</b>	100.00
<b>%</b>	45.41	16.06	2.52	0.92	19.50	5.05	3.90	0.69	4.59	1.38	100.00	

\*Includes 4 attempted murder.

Calendar Year 2018  
 Referral Source  
**Duplicated Count of Juvenile Hall Bookings**  
**Criminal Offenses**  
 N=436

<b>Law Enforcement Referrals</b>		
<b>Local</b>	Number	Percent
San Francisco Police	361	82.80%
BART PD	6	1.38%
<b>Out-of-County Police Departments</b>		
<b>State</b>		
California Highway Patrol	3	0.69%
San Mateo Police	3	0.69%
<b>Federal</b>		
Federal Park Police	3	0.69%
<i>Total out-of county police departments</i>	9	
<b>Total Law Enforcement</b>	<b>376</b>	<b>86.24%</b>
<b>Court Referrals</b>	Number	Percent
Alameda	14	3.21%
Contra Costa	6	1.38%
Marin	1	0.23%
Placer	1	0.23%
Sacramento	1	0.23%
San Joaquin	1	0.23%
San Mateo	13	2.98%
Santa Clara	2	0.46%
Solano	1	0.23%
Stanislaus	1	0.23%
<b>Total Court</b>	<b>41</b>	<b>9.40%</b>
<b>Department/Agency Referrals</b>	Number	Percent
Probation Officer	19	4.36%
<b>Total Department/Agency</b>	<b>19</b>	<b>4.36%</b>
<b>Total Referrals - All Sources</b>	<b>436</b>	<b>100.00%</b>

**City and County of San Francisco  
Juvenile Probation Department  
Duplicated Count of Juvenile Hall Bookings  
Criminal Offenses**

	2014	2015	2016	2017	2018	Total	%
<b>Part I Crimes</b>							
Murder & Non-Negligent Manslaughter							
Willful Homicide	4	7	2	1	2	16	1.0%
Manslaughter Not Vehicle	0	0	0	0	0	0	0.0%
Manslaughter Vehicle	0	0	0	0	0	0	0.0%
Negligent Manslaughter	0	0	0	0	0	0	0.0%
Rape	1	1	1	1	0	4	0.3%
Robbery	160	122	165	177	164	788	49.3%
Aggravated Assault							
Assault	101	59	84	84	53	381	23.9%
Kidnapping	5	2	2	4	2	15	0.9%
Arson	0	3	3	0	0	6	0.4%
Burglary	30	38	25	56	59	208	13.0%
Auto Boosting (Larceny)	0	0	0	0	0	0	0.0%
Larceny/Theft							
Theft	15	12	17	37	36	117	7.3%
Motor Vehicle Theft	6	17	10	19	10	62	3.9%
<b>Total Part I Crimes</b>	<b>322</b>	<b>261</b>	<b>309</b>	<b>379</b>	<b>326</b>	<b>1,597</b>	<b>100.0%</b>
<b>Part II Crimes</b>							
Other Assaults							
Sexual Battery	2	0	3	0	0	5	0.8%
Assault Battery	23	27	30	41	20	141	22.7%
Forgery and Counterfeiting							
Forgery, Checks, Access Cards	0	0	0	0	0	0	0.0%
Fraud and Worthless Checks							
Bookmaking	0	0	0	0	0	0	0.0%
Defrauding Innkeeper	1	2	2	0	0	5	0.8%
Embezzlement	0	0	0	0	0	0	0.0%
Receiving Stolen Property*	2	2	2	9	4	19	3.1%
Vandalism	8	1	3	5	5	22	3.5%
Weapons Offenses	43	36	27	25	21	152	24.4%
Prostitution and Commercialized Vice							
Prostitution	0	3	2	0	0	5	0.8%
Sex Offenses (Except Rape and Prostitution)	2	1	2	2	2	9	1.4%
Drug Abuse Violations							
Narcotics	17	9	6	7	18	57	9.2%
Marijuana	10	6	2	3	0	21	3.4%
Dangerous Drugs	2	3	3	1	2	11	1.8%
Gambling	0	1	0	0	0	1	0.2%
Offense Against Family and Children	0	0	0	0	0	0	0.0%
Driving Under the Influence	0	0	0	0	0	0	0.0%
Malicious Mischief	0	0	0	0	0	0	0.0%
Liquor Laws	0	0	0	0	0	0	0.0%
Drunkenness	0	0	0	0	0	0	0.0%
Desorderly Conduct	0	0	0	0	0	0	0.0%
Curfew and Loitering Laws	0	0	0	0	0	0	0.0%
All Other Offenses (Except Traffic)	29	28	44	35	38	174	28.0%
<b>Total Part II Crimes</b>	<b>139</b>	<b>119</b>	<b>126</b>	<b>128</b>	<b>110</b>	<b>622</b>	<b>100.0%</b>
<b>Total Part I and Part II Crimes</b>	<b>461</b>	<b>380</b>	<b>435</b>	<b>507</b>	<b>436</b>	<b>2,219</b>	

\*Summary Code includes it with the Theft category

Calendar Year 2018  
**Duplicated Count of Juvenile Hall Bookings**  
**Criminal Offenses**

N=436

Gender	Crime Type	Offense Degree Level			Crime Type	Total
		<i>Felony</i>	<i>Misdemeanor</i>	Total	%	%
<b>Female</b>	Drug Crimes	0	1	1	1.0%	
	Person Crimes	60	3	63	60.0%	
	Property Crimes	19	16	35	33.3%	
	Public Order Crimes	5	1	6	5.7%	
	<b>Total</b>	<b>84</b>	<b>21</b>	<b>105</b>	<b>100.0%</b>	<b>24.1%</b>
<b>Male</b>	Drug Crimes	20	0	20	6.0%	
	Person Crimes	166	18	184	55.6%	
	Property Crimes	84	8	92	27.8%	
	Public Order Crimes	28	7	35	10.6%	
	<b>Total</b>	<b>298</b>	<b>33</b>	<b>331</b>	<b>100.0%</b>	<b>75.9%</b>
<b>Total</b>		<b>382</b>	<b>54</b>	<b>436</b>		<b>100.0%</b>

Calendar Year 2018  
**Duplicated Count of Juvenile Hall Bookings**  
**Criminal Offenses**

N=436

Race/Ethnic Origin	Crime Type	Felony	Misdemeanor	Total	Crime Type	Total
					%	%
African American	Drug	0	0	0	0.0%	
	Person	139	15	154	57.5%	
	Property	78	16	94	35.1%	
	Public Order	17	3	20	7.5%	
	<b>Total</b>	<b>234</b>	<b>34</b>	<b>268</b>	<b>100.0%</b>	<b>61.5%</b>
Asian	Drug	0	0	0	0.0%	
	Person	13	2	15	75.0%	
	Property	2	2	4	20.0%	
	Public Order	1	0	1	5.0%	
	<b>Total</b>	<b>16</b>	<b>4</b>	<b>20</b>	<b>100.0%</b>	<b>4.6%</b>
Hispanic	Drug	20	1	21	19.6%	
	Person	56	1	57	53.3%	
	Property	11	4	15	14.0%	
	Public Order	10	4	14	13.1%	
	<b>Total</b>	<b>97</b>	<b>10</b>	<b>107</b>	<b>100.0%</b>	<b>24.5%</b>
Other	Drug	0	0	0	0.0%	
	Person	9	3	12	46.2%	
	Property	9	1	10	38.5%	
	Public Order	3	1	4	15.4%	
	<b>Total</b>	<b>21</b>	<b>5</b>	<b>26</b>	<b>100.0%</b>	<b>6.0%</b>
White	Drug	0	0	0	0.0%	
	Person	9	0	9	60.0%	
	Property	3	1	4	26.7%	
	Public Order	2	0	2	13.3%	
	<b>Total</b>	<b>14</b>	<b>1</b>	<b>15</b>	<b>100.0%</b>	<b>3.4%</b>
<b>Grand Total</b>		<b>382</b>	<b>54</b>	<b>436</b>	<b>100.0%</b>	



City and County of San Francisco  
 Juvenile Probation Department  
 2018 Duplicated Count of Petitions Filed –Sorted Most to Least Serious  
 Criminal Offense Using Department of Justice Summary Codes

Petition Reason	Black		White		Hispanic		Asian		Other		Total	%
	Male	Female	Male	Female	Male	Female	Male	Female	Male	Female		
<b>Robbery</b>	83	26	1	3	25	11	2	1	6	1	<b>159</b>	35.49
<b>Assault*</b>	17	13	2	0	15	9	6	0	3	3	<b>68</b>	15.18
<b>Kidnapping</b>	0	1	0	1	0	0	0	0	0	0	<b>2</b>	0.45
<b>Burglary</b>	28	12	1	0	8	1	0	1	6	0	<b>57</b>	12.72
<b>Theft</b>	20	2	2	0	7	0	0	0	2	1	<b>34</b>	7.59
<b>Motor Vehicle Theft</b>	4	1	0	0	0	0	0	0	1	0	<b>6</b>	1.34
<b>Narcotics</b>	0	0	0	0	18	0	0	0	0	0	<b>18</b>	4.02
<b>Dangerous Drugs</b>	0	0	0	0	1	0	1	0	0	0	<b>2</b>	0.45
<b>Lew or Lascivious Child Molest</b>	1	0	0	0	1	0	0	0	0	0	<b>2</b>	0.45
<b>Other Sex Law Violations</b>	0	0	0	0	1	0	0	0	0	0	<b>1</b>	0.22
<b>Weapons –Felony</b>	6	1	1	0	8	1	2	0	0	0	<b>19</b>	4.24
<b>Hit and Run –Felony</b>	1	0	0	0	0	0	0	0	0	0	<b>1</b>	0.22
<b>Other Felonies</b>	3	1	2	0	1	0	1	0	0	0	<b>8</b>	1.79
Assault Battery	9	2	1	0	0	2	0	1	1	1	<b>17</b>	3.79
Petty Theft	0	14	1	0	1	0	1	2	0	1	<b>20</b>	4.46
Other Theft	0	1	0	0	0	1	1	0	1	0	<b>4</b>	0.89
Other drugs –Misdemeanor	0	0	0	0	0	1	0	0	0	0	<b>1</b>	0.22
Disturbing Peace –Misdemeanor	1	0	0	0	0	0	0	0	0	0	<b>1</b>	0.22
Vandalism	0	1	0	0	1	0	0	0	0	1	<b>3</b>	0.67
Weapons –Misdemeanor	1	0	0	0	1	0	0	1	0	0	<b>3</b>	0.67
Joy Riding	1	2	0	0	0	0	1	0	0	0	<b>4</b>	0.89
Other Misdemeanors	5	2	0	0	0	0	0	0	0	0	<b>7</b>	1.56
Escape –Misdemeanor	0	0	0	0	1	0	0	0	1	0	<b>2</b>	0.45
Miscellaneous Traffic	2	0	0	0	0	0	0	0	0	0	<b>2</b>	0.45
Burglary –Misdemeanor	4	2	1	0	0	0	0	0	0	0	<b>7</b>	1.56
<b>Total</b>	<b>186</b>	<b>81</b>	<b>12</b>	<b>4</b>	<b>89</b>	<b>26</b>	<b>15</b>	<b>6</b>	<b>21</b>	<b>8</b>	<b>448</b>	100.00
<b>%</b>	41.52	18.08	2.68	0.89	19.87	5.80	3.35	1.34	4.69	1.79	100.00	

\*Includes 6 attempted murder

Calendar Year 2018  
**Duplicated Count of Petitions Filed**  
**Criminal Offenses**

N=448

Gender	Crime Type	Offense Degree Level			Crime Type	Total
		<i>Felony</i>	<i>Misdemeanor</i>	Total	%	%
<b>Female</b>	Drug Crimes	0	1	1	0.8%	
	Person Crimes	69	6	75	60.0%	
	Property Crimes	18	25	43	34.4%	
	Public Order Crimes	3	3	6	4.8%	
	<b>Total</b>	<b>90</b>	<b>35</b>	<b>125</b>	<b>100.0%</b>	<b>27.9%</b>
<b>Male</b>	Drug Crimes	20	0	20	6.2%	
	Person Crimes	163	11	174	53.9%	
	Property Crimes	80	13	93	28.8%	
	Public Order Crimes	24	12	36	11.1%	
	<b>Total</b>	<b>287</b>	<b>36</b>	<b>323</b>	<b>100.0%</b>	<b>72.1%</b>
<b>Total</b>		<b>377</b>	<b>71</b>	<b>448</b>		<b>100.0%</b>

Calendar Year 2018  
**Duplicated Count of Petitions Filed**  
**Criminal Offenses**

N=448

Race/Ethnic Origin	Crime Type	Felony	Misdemeanor	Total	Crime Type	Total
					%	%
African American	Drug	0	0	0	0.0%	
	Person	141	11	152	56.9%	
	Property	68	25	93	34.8%	
	Public Order	11	11	22	8.2%	
	<b>Total</b>	<b>220</b>	<b>47</b>	<b>267</b>	<b>100.0%</b>	<b>59.6%</b>
Asian	Drug	1	0	1	4.8%	
	Person	9	1	10	47.6%	
	Property	1	5	6	28.6%	
	Public Order	3	1	4	19.0%	
	<b>Total</b>	<b>14</b>	<b>7</b>	<b>21</b>	<b>100.0%</b>	<b>4.7%</b>
Hispanic	Drug	19	1	20	17.4%	
	Person	62	2	64	55.7%	
	Property	16	3	19	16.5%	
	Public Order	10	2	12	10.4%	
	<b>Total</b>	<b>107</b>	<b>8</b>	<b>115</b>	<b>100.0%</b>	<b>25.7%</b>
Other	Drug	0	0	0	0.0%	
	Person	13	2	15	51.7%	
	Property	10	3	13	44.8%	
	Public Order	0	1	1	3.4%	
	<b>Total</b>	<b>23</b>	<b>6</b>	<b>29</b>	<b>100.0%</b>	<b>6.5%</b>
White	Drug	0	0	0	0.0%	
	Person	7	1	8	50.0%	
	Property	3	2	5	31.3%	
	Public Order	3	0	3	18.8%	
	<b>Total</b>	<b>13</b>	<b>3</b>	<b>16</b>	<b>100.0%</b>	<b>3.6%</b>
<b>Grand Total</b>		<b>377</b>	<b>71</b>	<b>448</b>		<b>100.0%</b>

City and County of San Francisco  
 Juvenile Probation Department  
 2018 Duplicated Count of Petitions Sustained –Sorted Most to Least Serious  
 Criminal Offense Using Department of Justice Summary Codes

<i>Petition Sustained</i>	Black		White		Hispanic		Asian		Other		Total	%
	Male	Female	Male	Female	Male	Female	Male	Female	Male	Female		
<b>Forcible Rape</b>	0	0	0	0	1	0	0	0	0	0	<b>1</b>	0.34
<b>Robbery</b>	40	15	2	2	10	3	1	1	6	1	<b>81</b>	27.93
<b>Assault*</b>	22	5	0	0	8	4	3	0	1	2	<b>45</b>	15.52
<b>Burglary</b>	16	3	0	0	3	1	0	0	3	0	<b>26</b>	8.97
<b>Theft</b>	16	7	2	1	4	0	1	0	0	1	<b>32</b>	11.03
<b>Motor Vehicle Theft</b>	3	0	0	0	0	1	0	0	2	0	<b>6</b>	2.07
<b>Narcotics</b>	0	0	0	0	5	0	0	0	0	0	<b>5</b>	1.72
<b>Dangerous Drugs</b>	0	0	0	0	1	0	0	0	0	0	<b>1</b>	0.34
<b>Other Sex Law Violations</b>	0	0	0	0	1	0	0	0	0	0	<b>1</b>	0.34
<b>Weapons</b>	6	1	2	1	5	0	1	0	0	0	<b>16</b>	5.52
<b>Other Felonies</b>	3	2	1	0	1	0	0	0	0	0	<b>7</b>	2.41
Assault Battery	4	5	1	0	6	2	1	0	0	0	<b>19</b>	6.55
Petty Theft	3	5	0	0	3	0	0	1	0	0	<b>12</b>	4.14
Other Theft	3	1	1	0	1	0	0	0	0	0	<b>6</b>	2.07
Other Drugs	0	0	0	0	4	0	0	0	0	0	<b>4</b>	1.38
Vandalism	1	2	0	0	0	0	0	0	0	0	<b>3</b>	1.03
Malicious Mischief	1	0	0	0	0	0	0	0	0	0	<b>1</b>	0.34
Weapons –Misdemeanor	1	0	1	0	0	0	0	1	0	0	<b>3</b>	1.03
Selected Traffic	0	0	0	0	1	0	0	0	0	0	<b>1</b>	0.34
Joy Riding	2	1	0	0	0	0	0	0	0	0	<b>3</b>	1.03
Other Misdemeanors	4	2	0	0	1	0	0	0	0	0	<b>7</b>	2.41
Sex Crime Misdemeanors	0	0	0	0	1	0	0	0	0	0	<b>1</b>	0.34
Escape –Misdemeanor	0	0	0	0	1	0	0	0	0	0	<b>1</b>	0.34
Miscellaneous Traffic	1	0	0	0	0	0	0	0	0	0	<b>1</b>	0.34
Burglary –Misdemeanor	6	0	0	0	1	0	0	0	0	0	<b>7</b>	2.41
<b>Total</b>	<b>132</b>	<b>49</b>	<b>10</b>	<b>4</b>	<b>58</b>	<b>11</b>	<b>7</b>	<b>3</b>	<b>12</b>	<b>4</b>	<b>290</b>	100.00
<b>%</b>	45.52	16.90	3.45	1.38	20.00	3.79	2.41	1.03	4.14	1.38	100.00	

*\*Includes 1 Attempted Murder*

Calendar Year 2018  
**Duplicated Count of Petitions Sustained**  
**Criminal Offenses**

N=290

Gender	Crime Type	Offense Degree Level			Crime Type	Total
		<i>Felony</i>	<i>Misdemeanor</i>	Total	%	%
<b>Female</b>	Drug Crimes	0	0	0	0.0%	
	Person Crimes	33	7	40	56.3%	
	Property Crimes	14	10	24	33.8%	
	Public Order Crimes	4	3	7	9.9%	
	<b>Total</b>	<b>51</b>	<b>20</b>	<b>71</b>	<b>100.0%</b>	<b>24.5%</b>
<b>Male</b>	Drug Crimes	6	4	10	4.6%	
	Person Crimes	95	12	107	48.9%	
	Property Crimes	50	21	71	32.4%	
	Public Order Crimes	19	12	31	14.2%	
	<b>Total</b>	<b>170</b>	<b>49</b>	<b>219</b>	<b>100.0%</b>	<b>75.5%</b>
<b>Total</b>		<b>221</b>	<b>69</b>	<b>290</b>		<b>100.0%</b>

Calendar Year 2018  
**Duplicated Count of Petitions Sustained**  
**Criminal Offenses**

N=290

Race/Ethnic Origin	Crime Type				Crime Type	Total
		Felony	Misdemeanor	Total	%	%
African American	Drug	0	0	0	0.0%	
	Person	82	9	91	50.3%	
	Property	45	24	69	38.1%	
	Public Order	12	9	21	11.6%	
	<b>Total</b>	<b>139</b>	<b>42</b>	<b>181</b>	<b>100.0%</b>	<b>62.4%</b>
Asian	Drug	0	0	0	0.0%	
	Person	5	1	6	60.0%	
	Property	1	1	2	20.0%	
	Public Order	1	1	2	20.0%	
	<b>Total</b>	<b>7</b>	<b>3</b>	<b>10</b>	<b>100.0%</b>	<b>3.4%</b>
Hispanic	Drug	6	4	10	14.5%	
	Person	27	8	35	50.7%	
	Property	9	5	14	20.3%	
	Public Order	6	4	10	14.5%	
	<b>Total</b>	<b>48</b>	<b>21</b>	<b>69</b>	<b>100.0%</b>	<b>23.8%</b>
Other	Drug	0	0	0	0.0%	
	Person	10	0	10	62.5%	
	Property	6	0	6	37.5%	
	Public Order	0	0	0	0.0%	
	<b>Total</b>	<b>16</b>	<b>0</b>	<b>16</b>	<b>100.0%</b>	<b>5.5%</b>
White	Drug	0	0	0	0.0%	
	Person	4	1	5	35.7%	
	Property	3	1	4	28.6%	
	Public Order	4	1	5	35.7%	
	<b>Total</b>	<b>11</b>	<b>3</b>	<b>14</b>	<b>100.0%</b>	<b>4.8%</b>
<b>Grand Total</b>		<b>221</b>	<b>69</b>	<b>290</b>		<b>100.0%</b>

San Francisco Juvenile Probation Department  
Calendar Year 2018  
Juvenile Hall Daily Population  
Average 47

Average  
Male 39  
Female 8

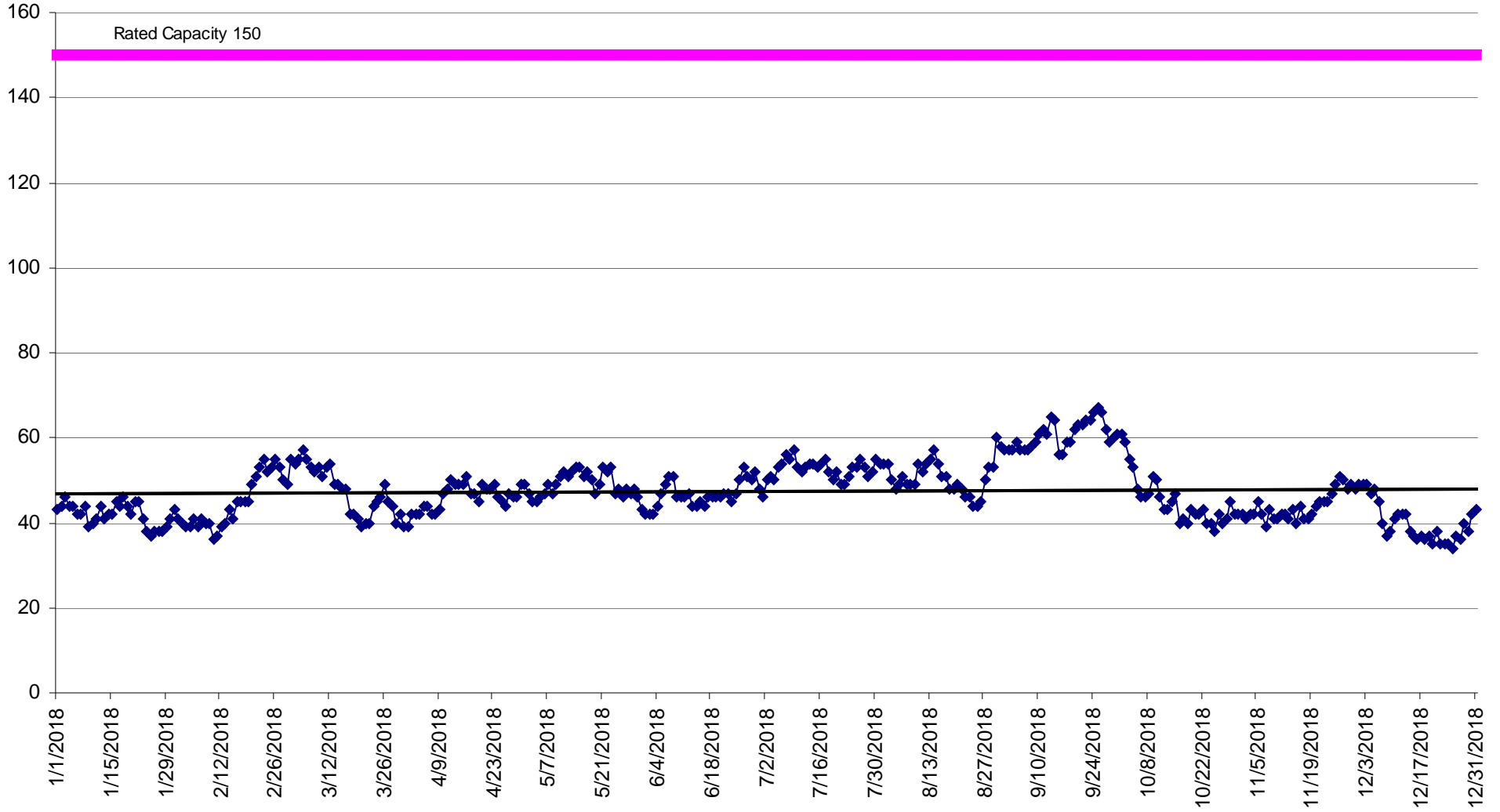

San Francisco Juvenile Probation Department  
Calendar Year 2018  
Juvenile Hall Monthly Average Length of Stay  
N=695  
Average 23 days

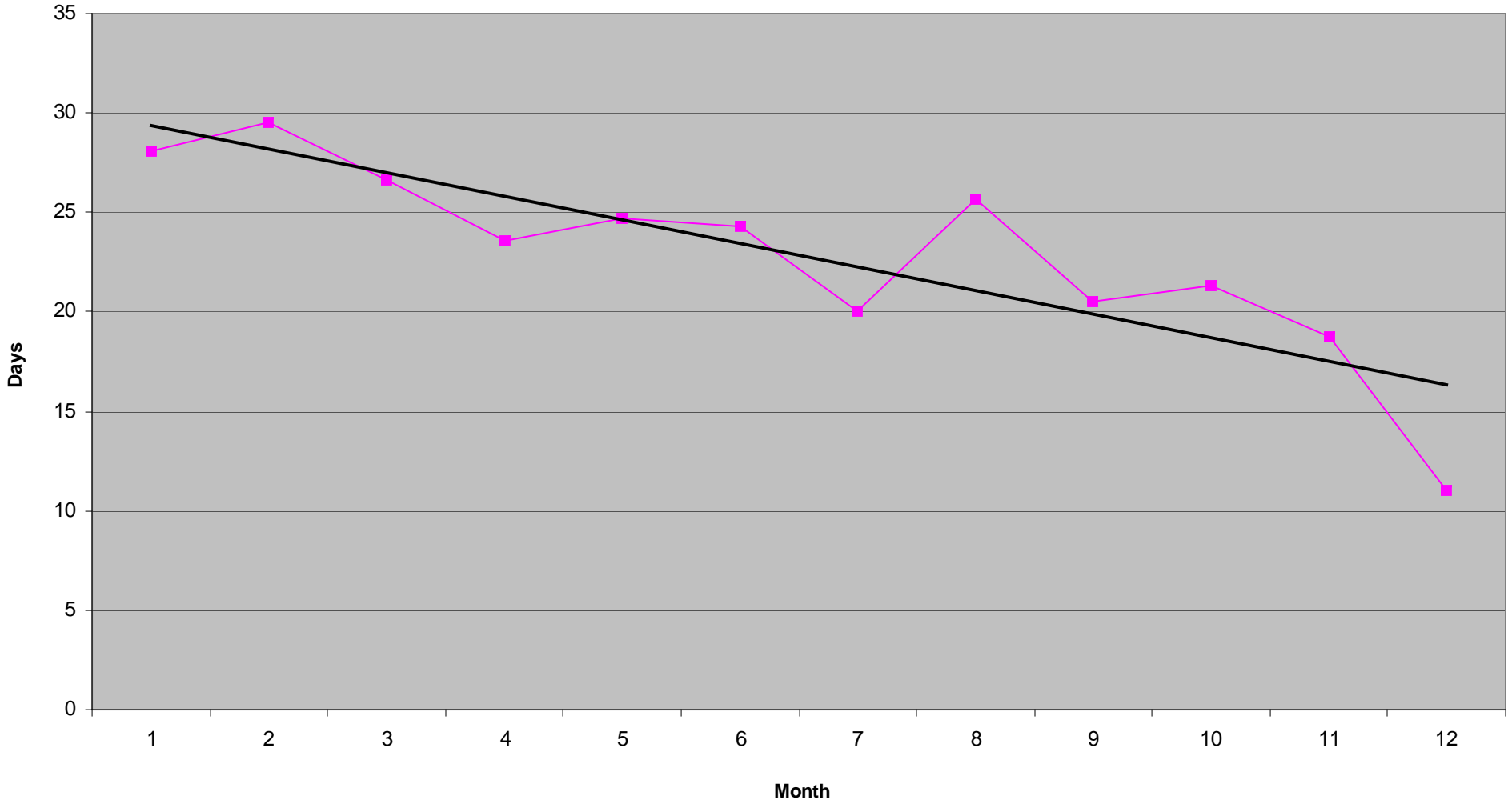



# San Francisco Juvenile Court Processing of Law Violation Cases

## Referrals for Criminal Offenses –Calendar Year 2018

Referrals		833		
Petition Filed		448	53.78%	Dispositions*
No Petition Filed		385	46.22%	
Juvenile Hall Bookings		436	52.34%	
Non- Juvenile Hall Bookings		397	47.66%	
				Ward Probation
				70 15.63%
				Out of Home Placement
				46 10.27%
				Non-Ward Probation (725a WI)
				31 6.92%
				Informal Probation (654 WI)
				31 6.92%
				Log Cabin Ranch
				7 1.56%
				Department Juvenile Justice
				1 0.22%
				Remand Adult Court
				0 0.00%
				Petition Dismissed
				32 7.14%
				Transferred Out of County
				87 19.42%

*Note: 143 (31.92%) petitions were Combined in one disposition, Adjudicated and waiting for disposition, and Pending Adjudication.*

*Includes Petition Outcomes dated as of 1/22/2019 and it will not match the outcomes of page 2 (all referrals outcome). Does not include violation of probation and criminal offense petitions filed prior to 2018.*

## San Francisco Juvenile Justice System Terms:

**Arrest:** The taking of a minor into custody by the police, when the police believe that the minor has committed a violation of a criminal law. A minor may also be taken into custody by the police for an alleged probation violation or pursuant to a warrant issued by a court. While the use of the term arrest is commonplace, technically minors are not arrested; they are detained or taken into temporary custody by the police.

**Case:** The opening of a file by any agency for a minor who is being processed by that agency because the minor is alleged to have committed an act that violated a criminal law or an act that is illegal only for minors.

**Citation:** The issuance of a written document to a minor by the police, informing the minor of an offense that the minor is alleged to have committed and ordering the minor to appear before a probation officer on a certain date and time. The minor will not be kept in the custody of the police after the citation is issued.

**Detention (secure):** When a minor is placed in secure custody at Juvenile Hall and is remains overnight (technically, is arrested on one day and remains in JH at 6 a.m. the next).

**Home Detention (non-secure):** When a minor is released to her or his home, rather than put into secure detention, but with strict conditions placed on the minor by the Juvenile Court or the Juvenile Probation Department.

**Dismissal:** When formal charges against a minor, contained in a petition to the Juvenile Court, are dismissed and therefore the minor is not brought under the formal jurisdiction of the Court.

**Disposition:** A decision by the Juvenile Court with respect to what placement/supervision a minor who is made a ward of the Court will receive. A minor placed under the formal supervision of the Court is made "a ward of the Court."

**Law violation:** A charge that a minor has committed an act that would be a criminal act if committed by an adult.

**Booking:** The process of admitting a person to Juvenile Hall.

**Referral:** The Juvenile Probation Department counts as a referral all separate instances when a minor is cited or brought to the JPD. It uses the term *contact* interchangeably with referral and indicates that each contact represents a "unit of work" for the Department. Referrals include contacts beyond those related to arrests, citations, bookings, or cases.

**Petition:** A formal statement by the District Attorney's Office alleging that the juvenile is delinquent for committing specified offense. **Petition Sustained:** Charges are found true.

**Most serious charge:** Of all the charges on the petition, the charge ranked most serious by the California Department of Justice hierarchy, which carries the most jail time.

**2018**  
**Profile of Girls**

San Francisco Juvenile Probation Department  
 Profile of Girls  
 Unduplicated Count of Juvenile Hall Bookings by Geographical Residence of Youth  
 Criminal Offenses

Zip Code	Description	Count	%
94102	Tenderloin/Western Addition	6	7.14%
94103	South of Market	6	7.14%
94107	Potrero Hill	2	2.38%
94110	Inner Mission	4	4.76%
94112	Ingleside/Excelsior	2	2.38%
94115	Western Addition	4	4.76%
94116	Parkside	1	1.19%
94117	Haight Ashbury/L Western Addition	2	2.38%
94122	Sunset	1	1.19%
94124	Bayview/Hunters Point	17	20.24%
94130	Treasure Island	1	1.19%
94131	Twin Peaks/Glen Park	2	2.38%
94133	North Beach	1	1.19%
94134	Visitacion Valley/Portola	3	3.57%
	<i>Non-San Francisco and Unavailable</i> <sup>1</sup>	32	38.10%
	<b>Total</b>	<b>84</b>	<b>100.00%</b>
	<b><sup>1</sup> Non-San Francisco</b>	Count	%
	Antioch	1	3.13%
	BayPoint	1	3.13%
	Concord	1	3.13%
	Daly City	1	3.13%
	El Sobrante	1	3.13%
	Fairfield	1	3.13%
	Fresno	1	3.13%
	Hanford	1	3.13%
	Marin	1	3.13%
	Oakland	11	34.38%
	Pittsburg	1	3.13%
	Richmond	1	3.13%
	San Jose	2	6.25%
	San Pablo	1	3.13%
	Stockton	3	9.38%
	Unavailable	3	9.38%
	Visalia	1	3.13%
	<b>Total</b>	<b>32</b>	<b>100.00%</b>

San Francisco Juvenile Probation Department  
 Profile of Girls

**Unduplicated Count of Juvenile Hall Bookings**

Analysis of the Prior Bookings during 2018 For Criminal Offenses  
 of Youth Admitted to Juvenile Hall in Calendar Year 2018

**N=84**

2018		
<b>Prior</b>		
<b>Bookings</b>	<b>Total</b>	
0	68	
1	13	
More than 3	3	
Total	84	

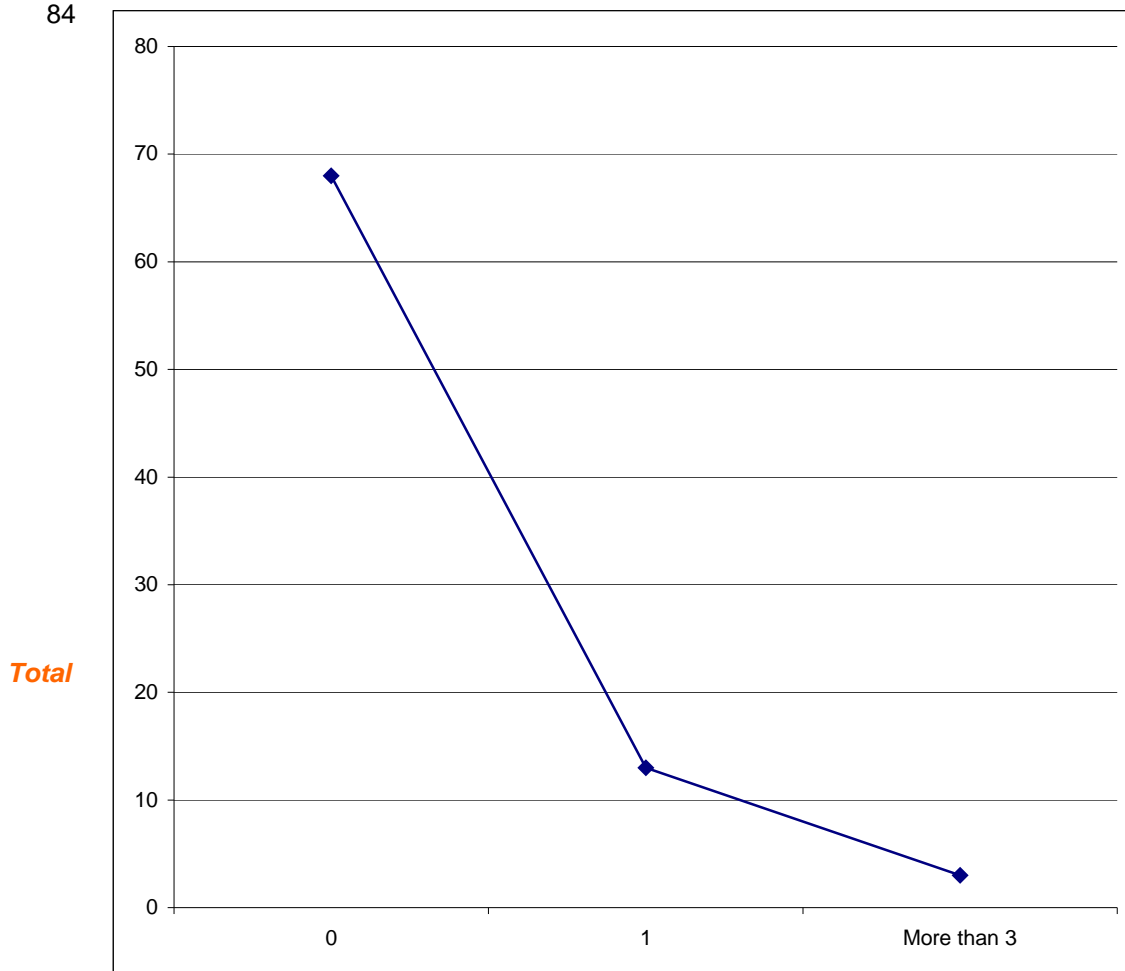

2018			
<i>Booked</i>			
<i>one time</i>	68	80.95%	
<i>more than 1</i>	16	19.05%	<i>Recidivist Rate</i>
Total	84	100.00%	

**Number of Prior Bookings for Criminal Offenses during 2018**

Unduplicated Count of Juvenile Hall Bookings  
Criminal Offenses  
N=84

Race/Ethnic Origin	Count	%
African American	56	66.67%
Filipino	1	1.19%
Hispanic	19	22.62%
Other	1	1.19%
Other Asian	1	1.19%
Samoan	4	4.76%
White	2	2.38%
<b>Total</b>	<b>84</b>	<b>100.00%</b>

Age on 1/1/19	Count	%
12	1	1.19%
13	4	4.76%
14	8	9.52%
15	16	19.05%
16	20	23.81%
17	26	30.95%
18	9	10.71%
<b>Total</b>	<b>84</b>	<b>100.00%</b>

Calendar Year 2018  
Profile of Girls  
Referral Source  
Duplicated Count of Juvenile Hall Bookings  
Criminal Offenses  
N=105

<b>Law Enforcement Referrals</b>		
<b>Local</b>	Number	Percent
San Francisco Police	81	
BART PD	1	
<i>Total</i>	82	78.10%
<b>Out-of-County Police Departments</b>		
Police Department	0	
<i>Total</i>	0	0.00%
<b>State</b>		
California Highway Patrol	1	
California State Police	0	
<i>Total</i>	1	0.95%
<b>Federal</b>		
Federal Park Police	2	
<i>Total</i>	2	1.90%
<b>Total Law Enforcement</b>	<b>85</b>	<b>80.95%</b>
<b>Court Referrals</b>	Number	Percent
Alameda	7	
Contra Costa	2	
Placer	1	
Sacramento	1	
San Joaquin	1	
San Mateo	3	
<i>Total Court</i>	<b>15</b>	<b>14.29%</b>
<b>Department/Agency Referrals</b>	Number	Percent
Probation Officer	5	
<b>Total Department/Agency</b>	<b>5</b>	<b>4.76%</b>
<b>Total Referrals - All Sources</b>	<b>105</b>	<b>100.00%</b>

## Profile of Girls

2018

### Criminal Offense Using Department of Justice Summary Codes

*Detention Reason*

	African American	White	Hispanic	Asian	Other	Total	%
<b>Robbery</b>	30	4	10	1	1	<b>46</b>	43.81
<b>Assault</b>	6	0	6	0	2	<b>14</b>	13.33
<b>Burglary</b>	14	0	0	1	0	<b>15</b>	14.29
<b>Theft</b>	4	0	0	0	0	<b>4</b>	3.81
<b>Weapons</b>	1	0	1	0	0	<b>2</b>	1.90
<b>Other Felonies</b>	2	0	0	0	1	<b>3</b>	2.86
Assault Battery	0	0	1	1	1	<b>3</b>	2.86
Petty Theft	7	0	2	0	1	<b>10</b>	9.52
Other Drugs	0	0	1	0	0	<b>1</b>	0.95
Vandalism	2	0	1	0	0	<b>3</b>	2.86
Joy Riding	2	0	0	0	0	<b>2</b>	1.90
Other Misdemeanors	1	0	0	0	0	<b>1</b>	0.95
Burglary -Misdemeanor	1	0	0	0	0	<b>1</b>	0.95
<b>Total</b>	<b>70</b>	<b>4</b>	<b>22</b>	<b>3</b>	<b>6</b>	<b>105</b>	100.00

### Top 6 Criminal Offenses

Robbery	46	50.00%
Assault	14	15.22%
Burglary	15	16.30%
Petty Theft	10	10.87%
Theft	4	4.35%
Other Felonies	3	3.26%
<b>Total</b>	<b>92</b>	<b>100.00%</b>

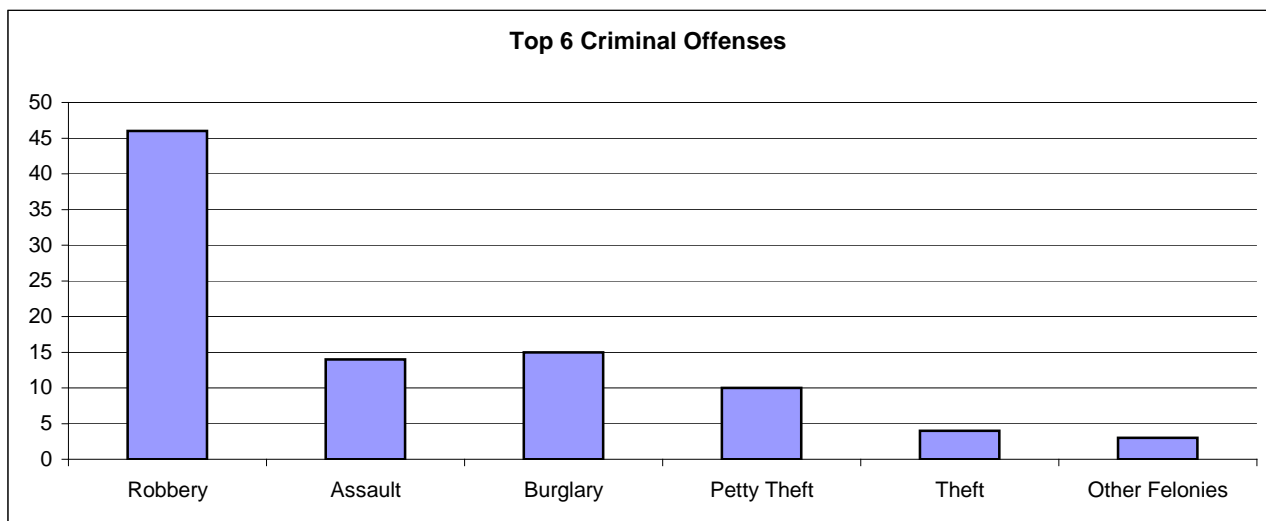



Profile of Girls  
 Duplicated Count of Juvenile Hall Bookings  
 Criminal Offenses  
 N=105

Race/Ethnic Origin	Crime Type	Felony	Misdemeanor	Total	Crime Type	Total
					%	%
African American	Drug	0	0	0	0.0%	
	Person	36	0	36	51.4%	
	Property	18	12	30	42.9%	
	Public Order	3	1	4	5.7%	
	<b>Total</b>	<b>57</b>	<b>13</b>	<b>70</b>	<b>100.0%</b>	<b>66.7%</b>
Asian	Drug	0	0	0	0.0%	
	Person	1	1	2	0.0%	
	Property	1	0	1	0.0%	
	Public Order	0	0	0	0.0%	
	<b>Total</b>	<b>2</b>	<b>1</b>	<b>3</b>	<b>0.0%</b>	<b>2.9%</b>
Hispanic	Drug	0	1	1	4.8%	
	Person	16	1	17	81.0%	
	Property	0	3	3	14.3%	
	Public Order	1	0	0	0.0%	
	<b>Total</b>	<b>17</b>	<b>5</b>	<b>21</b>	<b>100.0%</b>	<b>20.0%</b>
Other	Drug	0	0	0	0.0%	
	Person	3	1	4	66.7%	
	Property	0	1	1	16.7%	
	Public Order	1	0	1	16.7%	
	<b>Total</b>	<b>4</b>	<b>2</b>	<b>6</b>	<b>100.0%</b>	<b>5.7%</b>
White	Drug	0	0	0	0.0%	
	Person	4	0	4	100.0%	
	Property	0	0	0	0.0%	
	Public Order	0	0	0	0.0%	
	<b>Total</b>	<b>4</b>	<b>0</b>	<b>4</b>	<b>100.0%</b>	<b>3.8%</b>
<b>Grand Total</b>		<b>84</b>	<b>21</b>	<b>105</b>		<b>99.0%</b>

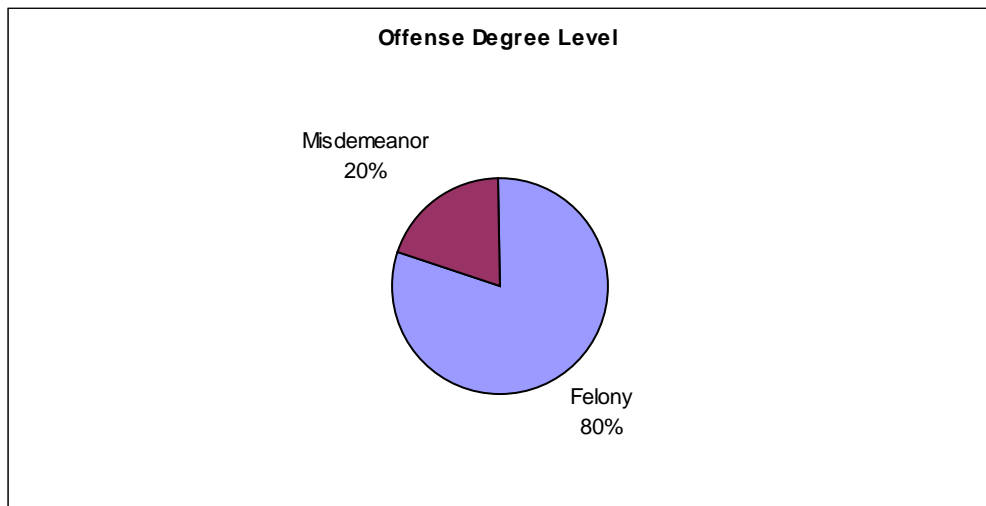

Profile of Girls  
 Duplicated Count of Juvenile Hall Bookings  
 Criminal Offenses  
 N=105

Length Of Stay (Days)	Count	%
1	3	2.86%
2	4	3.81%
3	10	9.52%
4	9	8.57%
5	6	5.71%
6	7	6.67%
7	5	4.76%
8	4	3.81%
9	7	6.67%
10	6	5.71%
11	1	0.95%
12	2	1.90%
13	4	3.81%
14	0	0.00%
15	1	0.95%
16	1	0.95%
17	2	1.90%
18	0	0.00%
19	1	0.95%
20	3	2.86%
21	0	0.00%
22	0	0.00%
23	2	1.90%
24	0	0.00%
25	1	0.95%
26	1	0.95%
27	1	0.95%
28	1	0.95%
29	2	1.90%
30-40 days	9	8.57%
Over 40 days	12	11.43%
<b>Total</b>	<b>105</b>	<b>100.00%</b>
<b>Average Length of Stay</b>	<b>19 days</b>	

Calendar Year 2018  
San Francisco Juvenile Probation Department  
Profile of Girls  
Unduplicated Count of Juvenile Hall Bookings (All Referrals)  
N=108<sup>1</sup>

Race/Ethnic Origin	Count	%
African American	75	69.44%
American Indian	1	0.93%
Filipino	1	0.93%
Hispanic	23	21.30%
Other	1	0.93%
Other Asian	1	0.93%
Samoan	4	3.70%
White	2	1.85%
<b>Total</b>	<b>108</b>	<b>100.00%</b>

Age on 1/1/19	Count	%
11	0	0.00%
12	1	0.93%
13	5	4.63%
14	9	8.33%
15	20	18.52%
16	25	23.15%
17	26	24.07%
18	20	18.52%
Over 18	2	1.85%
<b>Total</b>	<b>108</b>	<b>100.00%</b>

<sup>1</sup> Includes Court Orders, Violation of Probation, Home Detention Failures, Warrants, Transfers from other counties, Placement Failures plus all criminal offenses

Calendar Year 2018  
San Francisco Juvenile Probation Department  
Profile of Girls  
Unduplicated Count of All Juvenile Hall Bookings  
By Geographical Residence of Youth

N=108

SF Zip Code		Count	%
94102	Tenderloin/Western Addition	7	6.48%
94103	South of Market	7	6.48%
94107	Potrero Hill	3	2.78%
94109	Russian Hill/Polk Gulch	1	0.93%
94110	Inner Mission	7	6.48%
94111	Telegraph Hill/Waterfront	0	0.00%
94112	Ingleside/Excelsior	3	2.78%
94114	Castro/Eureka Valley	0	0.00%
94115	Western Addition	5	4.63%
94116	Parkside	1	0.93%
94117	Haight Ashbury/L Western Addition	3	2.78%
94121	Outer Richmond	0	0.00%
94122	Sunset	1	0.93%
94124	Bayview/Hunters Point	22	20.37%
94127	Miraloma/Sunnyside	0	0.00%
94130	Treasure Island	1	0.93%
94131	Twin Peaks/Glen Park	2	1.85%
94132	Lake Merced	1	0.93%
94133	North Beach	2	1.85%
94134	Visitacion Valley/Portola	5	4.63%
	<i>Non-San Francisco and Unavailable</i> <sup>1</sup>	37	34.26%
	<b>Total</b>	<b>108</b>	<b>100.00%</b>
	<b><sup>1</sup> Non-San Francisco and Unavailable</b>	<b>Count</b>	<b>%</b>
	Antioch	1	2.70%
	Baypoint	1	2.70%
	Concord	1	2.70%
	Daly City	1	2.70%
	El Sobrante	1	2.70%
	Fairfield	1	2.70%
	Fresno	1	2.70%
	Hanford	1	2.70%
	Marin	1	2.70%
	Oakland	12	32.43%
	Pittsburg	1	2.70%
	Richmond	3	8.11%
	San Jose	2	5.41%
	San Pablo	1	2.70%
	Stockton	3	8.11%
	Tucson	1	2.70%
	Unavailable	4	10.81%
	Visalia	1	2.70%
	<b>Total</b>	<b>37</b>	<b>100.00%</b>

San Francisco Juvenile Probation Department  
 Calendar Year 2018  
 Profile of Girls  
 Duplicated Count of All Juvenile Hall Bookings by Offense Degree Level  
 N=169

Offense Degree	Offense	Count	%	
<b>FELONY</b>	Assault	14	8.28%	
	Burglary	15	8.88%	
	Other Felonies	3	1.78%	
	Robbery	46	27.22%	
	Theft	4	2.37%	
	Weapons	2	1.18%	
		<b>Total</b>	<b>84</b>	
<b>MISDEMEANOR</b>	Assault Battery	3	1.78%	
	Burglary	1	0.59%	
	Change of Placement/Placement Failure	6	3.55%	
	Joy Riding	2	1.18%	
	Other Drugs	1	0.59%	
	Other Misdemeanors	1	0.59%	
	Petty Theft	10	5.92%	
	Probation Violation	5	2.96%	
	Vandalism	3	1.78%	
	Violation of Home Supervision	8	4.73%	
		<b>Total</b>	<b>40</b>	
<b>OTHER</b>	Warrants	39	23.08%	
	Violation of Court Order	6	3.55%	
	<b>Total</b>	<b>45</b>		<b>26.63%</b>
<b>Grand Total</b>		<b>169</b>	<b>100.00%</b>	<b>100.00%</b>

**2018**  
**Probation Violations**

Calendar Year 2018  
San Francisco Juvenile Probation Department  
Unduplicated Count of Probation Violation Petitions Filed  
N=49

Gender	Count	%
Female	14	28.57%
Male	35	71.43%
<b>Total</b>	<b>49</b>	<b>100.00%</b>

Race/Ethnic Origin	Count	%
African American	26	53.06%
Cambodian	1	2.04%
Hispanic	19	38.78%
Other	1	2.04%
Other Asian	1	2.04%
White	1	2.04%
<b>Total</b>	<b>49</b>	<b>100.00%</b>

Age on 1/1/19	Count	%
13	0	0.00%
14	3	6.12%
15	5	10.20%
16	8	16.33%
17	10	20.41%
18	13	26.53%
Over 18	10	20.41%
<b>Total</b>	<b>49</b>	<b>100.00%</b>

Calendar Year 2018  
San Francisco Juvenile Probation Department  
Unduplicated Count of Probation Violation Petitions Filed  
N=49

Zip Code		Count	%
94102	Tenderloin/Western Addition	5	10.20%
94103	South of Market	7	14.29%
94105	Rincon Hill	0	0.00%
94107	Potrero Hill	5	10.20%
94108	Chinatown	0	0.00%
94109	Russian Hill/Polk Gulch	0	0.00%
94110	Inner Mission	5	10.20%
94111	Telegraph Hill/Waterfront	0	0.00%
94112	Ingleside/Excelsior	2	4.08%
94114	Castro/Eureka Valley	0	0.00%
94115	Western Addition	3	6.12%
94116	Parkside	0	0.00%
94117	Haight Ashbury/L Western Addition	0	0.00%
94118	Inner Richmond	0	0.00%
94121	Outer Richmond	0	0.00%
94122	Sunset	1	2.04%
94123	Marina/Cow Hollow	0	0.00%
94124	Bayview/Hunters Point	8	16.33%
94127	Miraloma/Sunnyside	0	0.00%
94130	Treasure Island	1	2.04%
94131	Twin Peaks/Glen Park	0	0.00%
94132	Lake Merced	2	4.08%
94133	North Beach	0	0.00%
94134	Visitacion Valley/Portola	5	10.20%
	<i>Non-San Francisco and Unavailable</i> <sup>1</sup>	5	10.20%
	<b>Total</b>	<b>49</b>	<b>89.80%</b>
	<sup>1</sup> <i>Non-San Francisco and Unavailable</i>	Count	%
	Antioch	1	20.00%
	Oakland	2	40.00%
	Pleasant Hill	1	20.00%
	San Leandro	1	20.00%
	<b>Total</b>	<b>5</b>	<b>100.00%</b>



San Francisco Juvenile Probation Department  
***Unduplicated Count of Petitions Filed For Probation Violation***

Analysis of Prior Petitions Filed For Probation Violation  
 Calendar Year 2018

**N=49**

Prior Petitions	Total
0	21
1	15
2 or more	13
Total	49

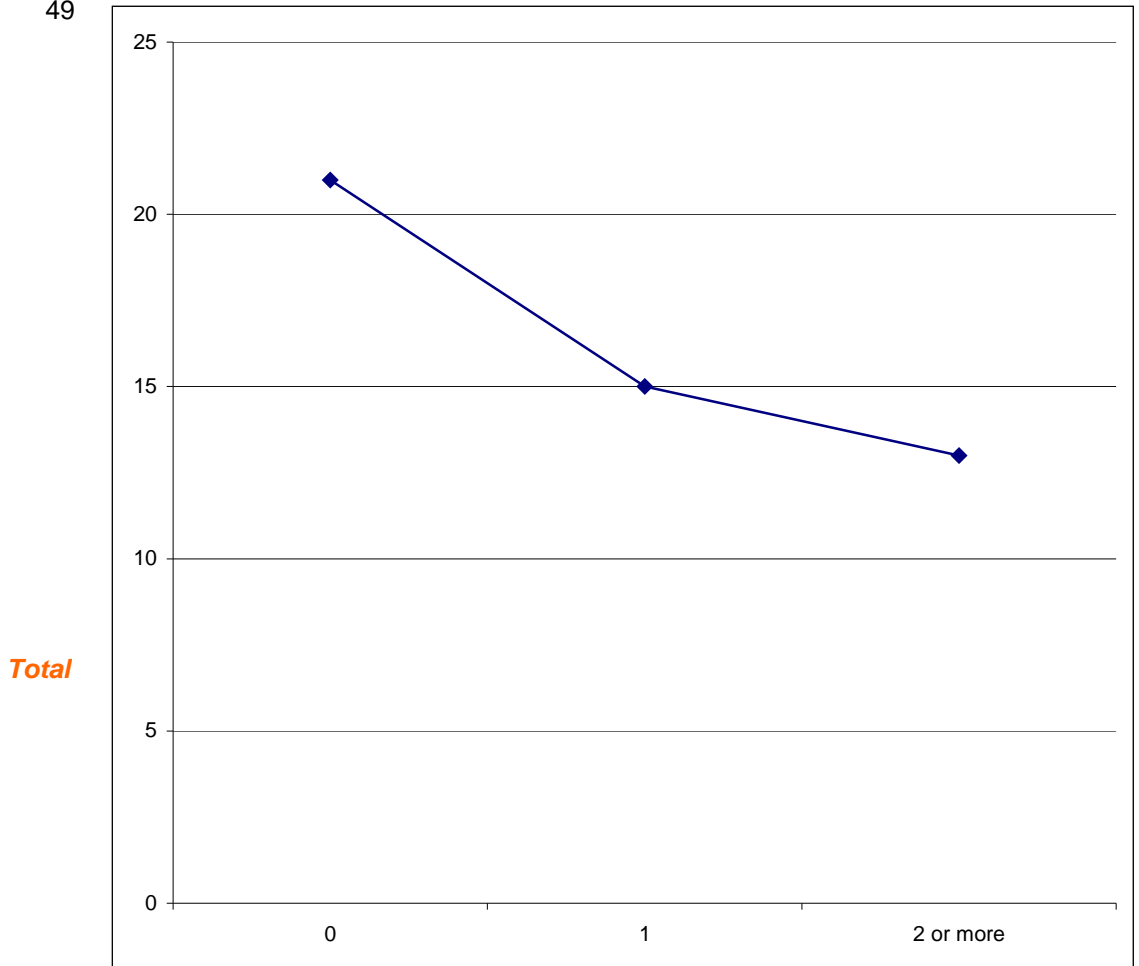

**Number of Prior Petitions for Probation Violation During 2018**

<i>Petition Filed</i>		
<i>one</i>	21	42.86%
<i>more than 1</i>	28	57.14% <i>Recidivist Rate</i>
<i>Total</i>	49	100.00%

San Francisco Juvenile Probation Department  
 Duplicated Count of Petitions Filed For Probation Violation  
 2007-2018

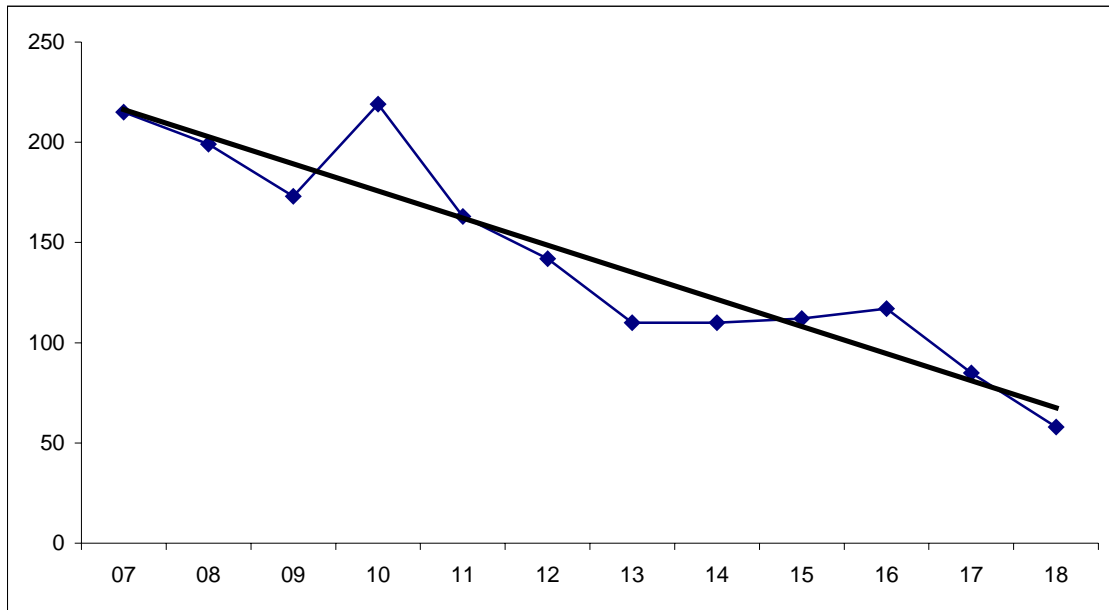

Year	Petitions
07	215
08	199
09	173
10	219
11	163
12	142
13	110
14	110
15	112
16	117
17	85
18	58

Gender	2007	2008	2009	2010	2011	2012	2013	2014	2015	2016	2017	2018
Male	178	146	146	176	132	125	93	90	90	94	70	43
Female	37	53	27	43	31	17	17	20	22	23	15	15
Total	215	199	173	219	163	142	110	110	112	117	85	58

# San Francisco Juvenile Court Processing of Probation Violation Referrals

Calendar Year 2018

Referrals		82		Dispositions*		Ward Probation	14	24.14%
		Petitions Filed 58				Out of Home Placement	12	20.69%
Bookings –Petitions Filed (19 32.76%)		Non-Bookings – Petitions Filed (39 67.24%)		Dispositions*		725a WI Non-Ward Probation	1	1.72%
		Juvenile Hall Bookings				29	35.37%	Log Cabin Ranch
Non- Juvenile Hall Bookings		53		64.63%		Petition Dismissed	12	20.69%
		Commit to Juvenile Hall		2	3.45%	Petition Sustained	5	8.62%
						<i>Note: 9 (15.52%) are waiting adjudication/disposition.</i>		
						<i>*Includes Petition Outcomes dated as of 1/22/19.</i>		