



San Francisco Juvenile Probation Department

2019 Statistical Report

1/1/19 to 12/31/19

Katherine Weinstein Miller

Chief Probation Officer

Prepared by
Juvenile Probation Department
Information Technology Unit
375 Woodside Avenue
San Francisco, CA 94127
(415) 753-7814
Samuel.Ho@sfgov.org

05/07/20



City and County of San Francisco Juvenile Probation Department

KATHERINE W. MILLER
CHIEF PROBATION OFFICER

375 WOODSIDE AVENUE
SAN FRANCISCO, CA 94127
(415) 753-7556

April 20, 2020

Re: 2019 SFJPD Annual Statistical Report

Dear Community and Friends,

I am pleased to announce the release of the 2019 Annual Statistical Report produced by the San Francisco Juvenile Probation Department. This report presented a unique challenge, as it includes data from JPD's new case management system, Augustus, as well as the prior system used for many years. I want to extend my gratitude to our IT staff for their hard work in bringing it to completion.

As I write this, I am less than three months into my own tenure at the department – but I have relied on JPD's Annual Statistical Reports to inform my work San Francisco's juvenile justice system for over two decades. While this document shares the same format as prior years, we are continually working to improve the accuracy of our data collection and reporting. In some instances, we have included footnotes to provide additional information derived from additional research and partner agencies. We are now looking forward to using data and statistics in a more dynamic way, to inform day to day decision-making and operations throughout the organization. This will be part of a larger effort – within JPD and in partnership with City leadership, system partners and the community – to use technology and data more effectively to better serve youth and their families.

Sincerely,

A handwritten signature in blue ink, appearing to read "Katherine Weinstein Miller".

Chief Katherine Weinstein Miller

Table of Contents

Statistical Reports

Five-Year Statistical Summary All Juvenile Hall Bookings1
Five-Year Statistical Summary Petition Outcome..... 2

Juvenile Probation Referrals

Unduplicated Count of Juvenile Probation Referrals by Gender,
Race/Ethnic Origin, and Age3
Unduplicated Count of Juvenile Probation Referrals by Geographical
Residence of Youth – San Francisco Zip Code4
Unduplicated Count of Juvenile Probation Referrals by Geographical
Residence of Youth – Map of Supervisorial Districts Boundaries5
Unduplicated Count of Juvenile Probation Referrals by Geographical
Residence of Youth – Map of San Francisco Zip Code Boundaries6
Duplicated Count of Juvenile Probation Referrals by Gender,
Race/Ethnic Origin, and Age at Referral7
Duplicated Count of Juvenile Probation Referrals for Criminal Offenses8

Juvenile Hall Bookings (Detentions)

Unduplicated Count of Juvenile Hall Bookings for Criminal Offenses by Gender,
Race/Ethnic Origin, and Age 9
Unduplicated Count of Juvenile Hall Bookings for Criminal Offenses by Geographical
Residence of Youth – Map of Supervisorial Districts Boundaries..... 10
Unduplicated Count of Juvenile Hall Bookings for Criminal Offenses by Geographical
Residence of Youth – Map of San Francisco Zip Code Boundaries 11
Unduplicated Count of Juvenile Hall Bookings for Criminal Offenses
– Five-Year Comparison by Geographical Residence of Youth12

Unduplicated Count of Juvenile Hall Bookings– Analysis of the Prior Arrests for Criminal Offenses of Youth Admitted to Detention (Line Chart).....	13
Duplicated Count of Juvenile Hall Bookings for Criminal Offenses By Year 2007 – 2019 (Line Chart).....	14
Duplicated Count of Juvenile Hall Bookings by Most to Least Serious Detention Reasons using Department of Justice Summary Code.....	15
Duplicated Count of Juvenile Hall Bookings for Criminal Offenses By Referral Source.....	16
Duplicated Count of Juvenile Hall Bookings for Criminal Offenses By FBI Part I and Part II Crimes.....	17
Duplicated Count of Juvenile Hall Bookings for Criminal Offenses By Gender, Crime Type and Offense Degree Level.....	18
Duplicated Count of Juvenile Hall Bookings for Criminal Offenses By Race/Ethnic Origin, Crime Type and Offense Degree Level.....	19

Petitions Filed

Duplicated Count of Petitions Filed by Most to Least Serious Petition Reasons using Department of Justice Summary Code	20
Duplicated Count of Petitions Filed for Criminal Offenses By Gender, Crime Type and Offense Degree Level.....	21
Duplicated Count of Petitions Filed for Criminal Offenses By Race/Ethnic Origin, Crime Type and Offense Degree Level.....	22

Petitions Sustained

Duplicated Count of Petitions Sustained by Most to Least Serious
Petition Sustained using Department of Justice Summary Code..... 23

Duplicated Count of Petitions Sustained for Criminal Offenses
By Gender, Crime Type and Offense Degree Level.....24

Duplicated Count of Petitions Sustained for Criminal Offenses
By Race/Ethnic Origin, Crime Type and Offense Degree Level.....25

Graphics

2019 Juvenile Hall Average Daily Population.....26

2019 Juvenile Hall Average Length of Stay27

2019 Juvenile Court Processing of Law Violation Cases28

Juvenile Justice System Terms

Juvenile Justice Terms29

Appendix

Profile of Girls 1-10

Probation Violations 1-05

San Francisco Juvenile Probation Department

All Juvenile Hall Bookings

Statistical Summary 2015-2019

	2015	2016	2017	2018	2019	2015-2019 % Change
All Referrals*	1,204	1,189	1,277	1,149	1,019	-15.4%
Referrals with Petitions Filed	490	542	637	499	553	12.9%
% Petitions Filed	40.7%	45.6%	49.9%	43.4%	54.3%	
Referrals resulting in a booking						
All Juvenile Hall Bookings	704	753	751	695	623	-11.5%
Average Length of Stay	26	20	19	23	22	-15.4%
Average Daily Population	56	45	45	47	37	-33.9%
% of Referrals Detained	58.5%	63.3%	58.8%	60.5%	61.1%	

*Includes Court Orders, Violation of Probation, Home Detention Failures, Warrants, Transfers from other Counties, Citations, Certifications from Adult Court, Placement Failures plus all criminal offenses.

2019 Referrals	Count	%
602(a) WIC Bookings	597	58.6%
602(a) WIC Citations	317	31.1%
Other Referrals	105	10.3%
Total All Referrals	1019	100.0%

Other Referrals	Count	%
602(a) WIC DJJ Interstate Compact	1	1.0%
602(a) WIC Transfer In	56	53.3%
602/777 WIC Violation	43	41.0%
Back Door Warrant	5	4.7%
Total	105	100.0%

Terms and Definitions

- Juvenile Probation Referrals** - All cases referred to the probation department for purposes of screening. These referrals may or may not result in a booking or petition for adjudication of wardship.
- Juvenile Hall Referrals** - All cases referred to Juvenile Hall for booking purposes. A youth may or may not be booked into juvenile hall depending on their score on the DRI (Detention Risk Instrument) or other exclusions.
- Juvenile Hall Bookings** - All youth booked into Juvenile Hall
- Back-door Warrants** - Arrest warrants requested by Deputy Probation Officers, for which the District Attorney's Office has issued a petition, based on a police investigation.

San Francisco Juvenile Probation Department

Statistical Summary

2015-2019

	2015	2016	2017	2018	2019	2015-2019 % Change
All Referrals*	1,204	1,189	1,277	1,149	1,019	-15.4%
Referrals with Petitions Filed	490	542	637	499	553	12.9%
% Petitions Filed	40.7%	45.6%	49.9%	43.4%	54.3%	
Petition Outcomes in 2019						
Department of Juvenile Justice (DJJ)	1	2	4	3	1	0.0%
Commit to Juvenile Hall	-	-	-	-	1	-
Ward Probation	148	133	155	177	109	-26.4%
Non-Ward Probation (725a WI)	11	24	38	56	23	109.1%
Out-of-home Placement	74	77	60	75	78	5.4%
Informal Probation (654 WI)	33	36	43	43	44	33.3%
Remand to Adult Court (707)	0	0	0	0	2	-
Transfer Out to Another County	80	91	78	105	102	27.5%
Petition Sustained	369	252	312	322	301	-18.4%
Petition Dismissed	127	111	116	73	56	-55.9%

*Includes Court Orders, Violation of Probation, Home Detention Failures, Warrants, Transfers from other Counties, Citations, Certifications from Adult Court, Placement Failures, plus all criminal offenses.

The total number of outcome (court dispositions) will not agree with the number of petitions and referrals since some petitions filed in 2019 will be decided in 2020 and multiple petitions are combined with one final outcome only. Not all referrals resulted in a petition filed.

Terms and Definitions

Juvenile Probation Referrals - All cases referred to the probation department for purposes of screening. These referrals may or may not result in a booking or petition for adjudication of wardship.

Juvenile Hall Referrals - All cases referred to Juvenile Hall for booking purposes. A youth may or may not be booked into juvenile hall depending on their score on the DRI (Detention Risk Instrument) or other exclusions.

Juvenile Hall Bookings - All youth booked into Juvenile Hall.

Petition - A formal statement by the District Attorney's Office alleging that the juvenile is delinquent for committing specified offense.

Petition Sustained - Charges are found true.

Court Disposition (Outcome)

The court has a number of "dispositional" alternatives. They can dismiss the case, transfer to jurisdiction of residence, make the youth a ward of the court, place him/her on informal probation or non-ward probation. More stringent alternatives could be a commitment to out of home placement or the Department of Juvenile Justice (DJJ)

Calendar Year 2019
 San Francisco Juvenile Probation Department
 Unduplicated Count of Juvenile Probation Referrals
 N=653

Gender	Count	%
Female	197	30.2%
Male	456	69.8%
Total	653	100.0%

Race/Ethnic Origin	Count	%
African American	345	52.8%
American Indian	1	0.2%
Chinese	12	1.8%
Filipino	8	1.2%
Hispanic	183	28.0%
Korean	1	0.2%
Other	27	4.1%
Other Asian	8	1.2%
Pacific Islander	6	0.9%
Samoan	14	2.1%
White	45	6.9%
Unknown	3	0.5%
Total	653	100.0%

Age on 1/1/20	Count	%
Under 11	3	0.5%
11	0	0.0%
12	5	0.8%
13	33	5.1%
14	49	7.5%
15	111	17.0%
16	128	19.6%
17	175	26.8%
18	132	20.2%
Over 18	17	2.6%
Total	653	100.0%

Calendar Year 2019
 San Francisco Juvenile Probation Department
 Unduplicated Count of Juvenile Probation Referrals by Zip Code
 N=653

SF Zip Code	Neighborhood	Count	%
94102	Tenderloin/Western Addition	15	2.3%
94103	South of Market	25	3.8%
94105	Rincon Hill	2	0.3%
94107	Potrero Hill	18	2.8%
94108	Chinatown	2	0.3%
94109	Russian Hill/Polk Gulch	8	1.2%
94110	Inner Mission	34	5.2%
94111	Telegraph Hill/Waterfront	0	0.0%
94112	Ingleside/Excelsior	35	5.4%
94114	Castro/Eureka Valley	3	0.5%
94115	Western Addition	30	4.6%
94116	Parkside	8	1.2%
94117	Haight Ashbury/L Western Addition	7	1.1%
94118	Inner Richmond	2	0.3%
94121	Outer Richmond	5	0.8%
94122	Sunset	5	0.8%
94123	Marina/Cow Hollow	0	0.0%
94124	Bayview/Hunters Point	109	16.7%
94127	Miraloma/Sunnyside	3	0.5%
94130	Treasure Island	7	1.1%
94131	Twin Peaks/Glen Park	5	0.8%
94132	Lake Merced	11	1.7%
94133	North Beach	9	1.4%
94134	Visitacion Valley/Portola	44	6.7%
94138	Mission Bay	1	0.2%
	<i>Non-San Francisco and Unavailable</i> ¹	265	40.6%
	Total	653	100.0%
	¹ Non-San Francisco and Unavailable	Count	%
	Oakland	56	21.1%
	Unavailable	34	12.8%
	Richmond	17	6.4%
	Antioch	16	6.0%
	Daly City	16	6.0%
	Vallejo	13	4.9%
	Hayward	9	3.4%
	Sacramento	9	3.4%
	<i>Other cities</i> ²	95	35.8%
	Total	265	100.0%

² Account for 52 cities with a minimum count of 1, maximum count of 7, and average of 2.

Calendar Year 2019
San Francisco Juvenile Probation Department
Unduplicated Count of Juvenile Probation Referrals
By Geographical Residence of Youth
Supervisorial District Boundaries
N=653¹

¹San Francisco = 388 (59.4%)
Non-San Francisco = 265 (40.6%)

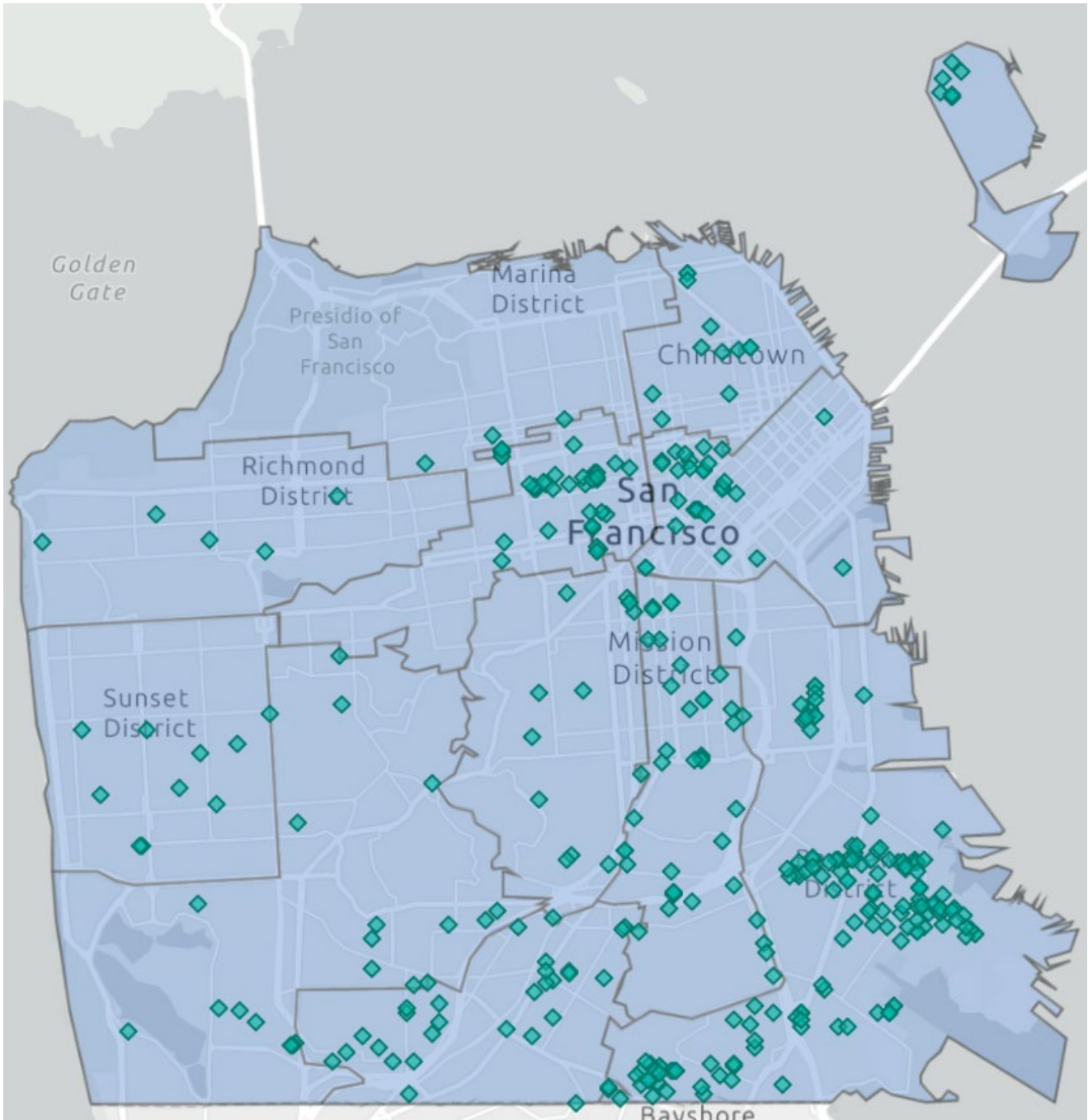

Calendar Year 2019
San Francisco Juvenile Probation Department
Unduplicated Count of Juvenile Probation Referrals
by Geographical Residence of Youth
San Francisco Zip Code Boundaries
N=653¹

¹San Francisco = 388 (59.4%)
Non-San Francisco = 265 (40.6%)

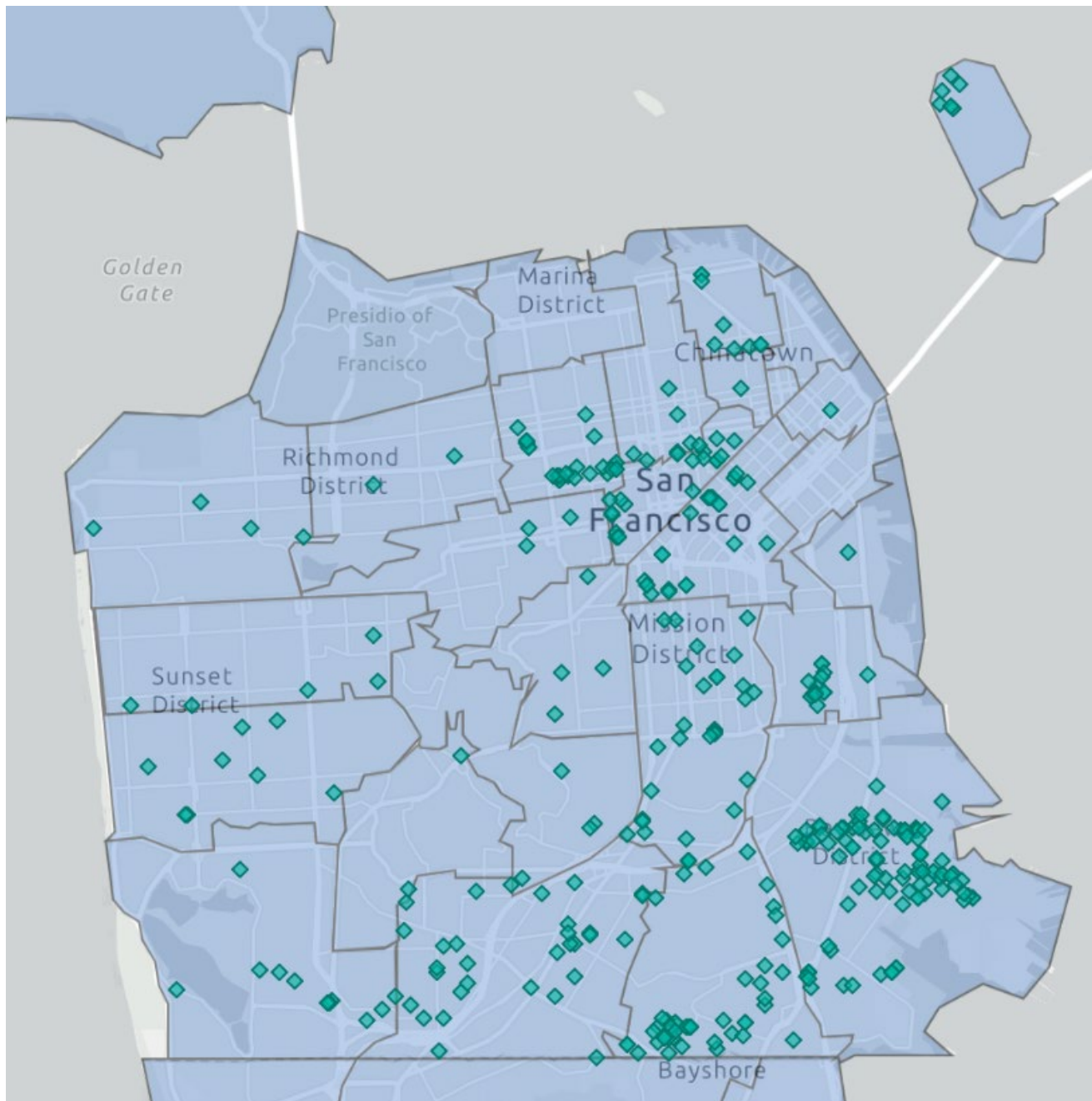

Calendar Year 2019
 San Francisco Juvenile Probation Department
 Duplicated Count of Juvenile Probation Referrals
 N=1019

Gender	Count	%
Female	302	29.6%
Male	717	70.4%
Total	1019	100%

Race/Ethnic Origin	Count	%
African American	585	57.4%
American Indian	1	0.1%
Chinese	19	1.9%
Filipino	14	1.4%
Hispanic	264	25.9%
Korean	1	0.1%
Other	32	3.1%
Other Asian	13	1.3%
Pacific islander	7	0.7%
Samoan	26	2.6%
White	54	5.3%
Unknown	3	0.3%
Total	1019	100.0%

Age at Referral	Count	%
Under 11	3	0.3%
11	2	0.2%
12	10	1.0%
13	94	9.2%
14	130	12.8%
15	215	21.1%
16	217	21.3%
17	304	29.8%
18	40	3.9%
Over 18	4	0.4%
Total	1019	100.0%

San Francisco Juvenile Probation Department
 Duplicated Count of Juvenile Probation Referrals
 Criminal Offenses
 2010-2019

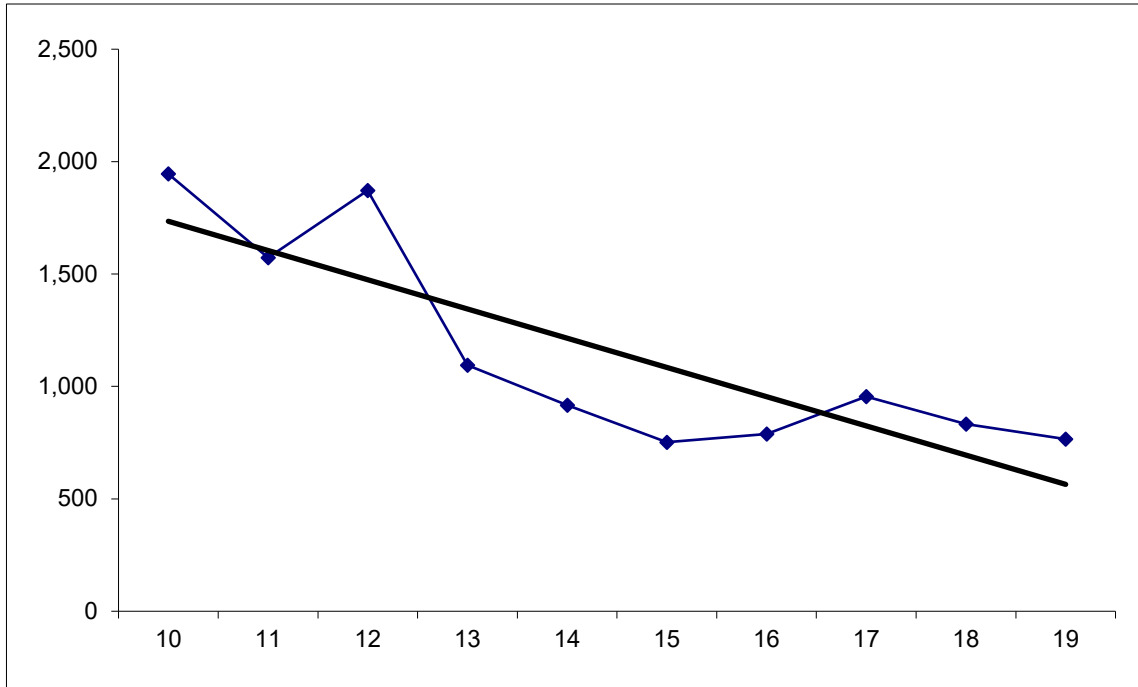

Year	2010	2011	2012	2013	2014	2015	2016	2017	2018	2019
Referrals	1,945	1,573	1,871	1,095	916	752	789	955	833	765

Gender	2010	2011	2012	2013	2014	2015	2016	2017	2018	2019
Female	567	439	514	306	217	191	212	261	228	225
Male	1,378	1,134	1,357	789	699	561	577	694	605	540
<i>Total</i>	1,945	1,573	1,871	1,095	916	752	789	955	833	765

Calendar Year 2019
 San Francisco Juvenile Probation Department
 Unduplicated Count of Juvenile Hall Bookings
 Criminal Offenses
 N=298

Gender	Count	%
Female	78	26.2%
Male	220	73.8%
Total	298	100 %

Race/Ethnic Origin	Count	%
African American	177	59.4%
Hispanic	76	25.5%
White	18	6.0%
Samoaan	8	2.7%
Other	7	2.3%
Pacific Islander	4	1.3%
Filipino	3	1.0%
Other Asian	3	1.0%
Chinese	2	0.7%
Total	298	100.0%

Age on 1/1/20	Count	%
Under 11	0	0.0%
11	0	0.0%
12	0	0.0%
13	16	5.4%
14	26	8.7%
15	53	17.8%
16	60	20.1%
17	81	27.2%
18	61	20.5%
Over 18	1	0.1%
Total	298	100.0%

Calendar Year 2019
San Francisco Juvenile Probation Department
Unduplicated Count of Juvenile Hall Bookings
Criminal Offenses
By Geographical Residence of Youth Supervisorial District Boundaries
N=298¹

¹San Francisco = 168 (56.4%)
Non-San Francisco = 130 (43.6%)

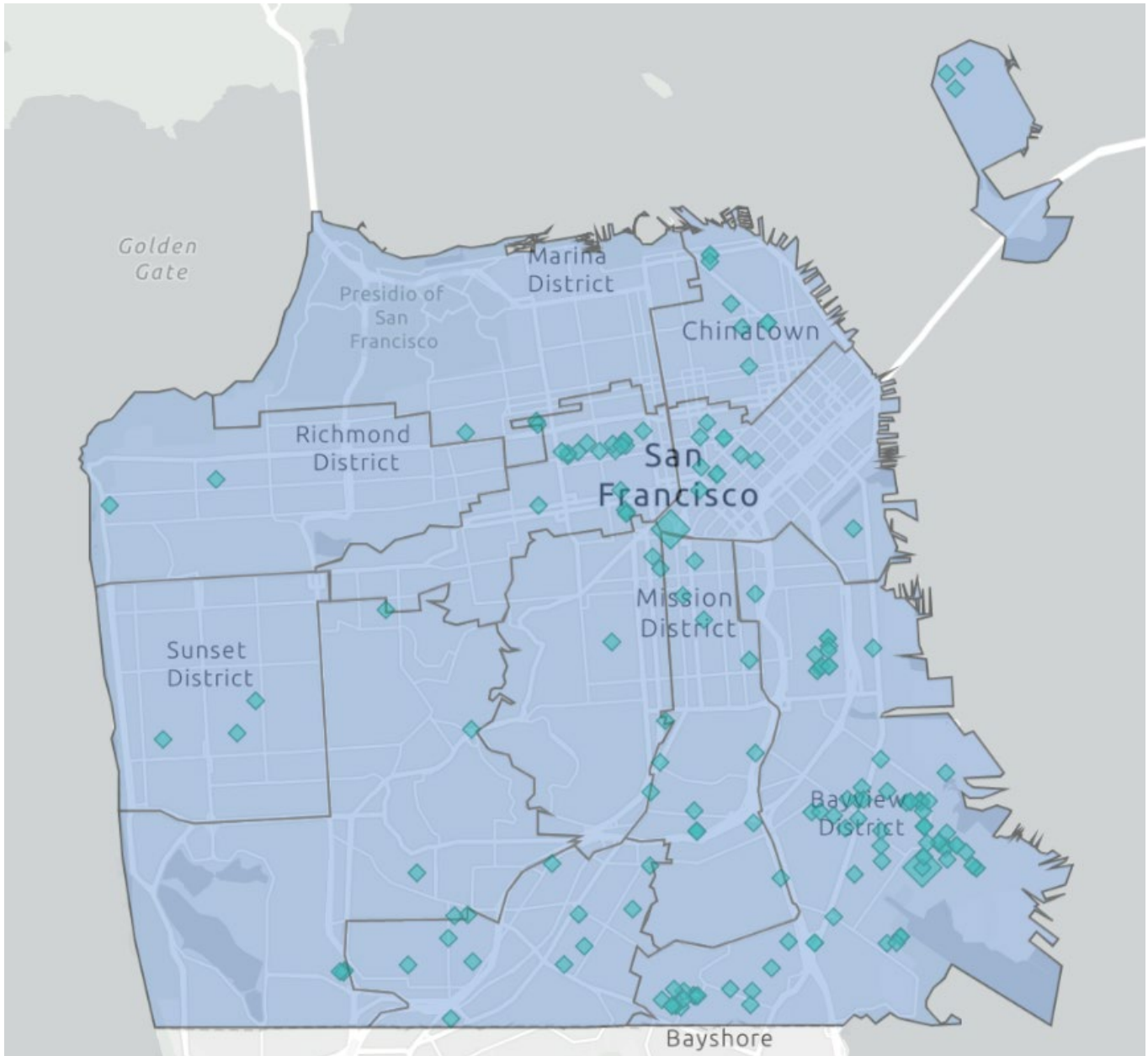

Calendar Year 2019
San Francisco Juvenile Probation Department
Unduplicated Count of Juvenile Hall Bookings
Criminal Offenses
By Geographical Residence of Youth
Zip Code Boundaries
N=298¹

¹San Francisco = 168 (56.4%)
Non-San Francisco = 130 (43.6%)

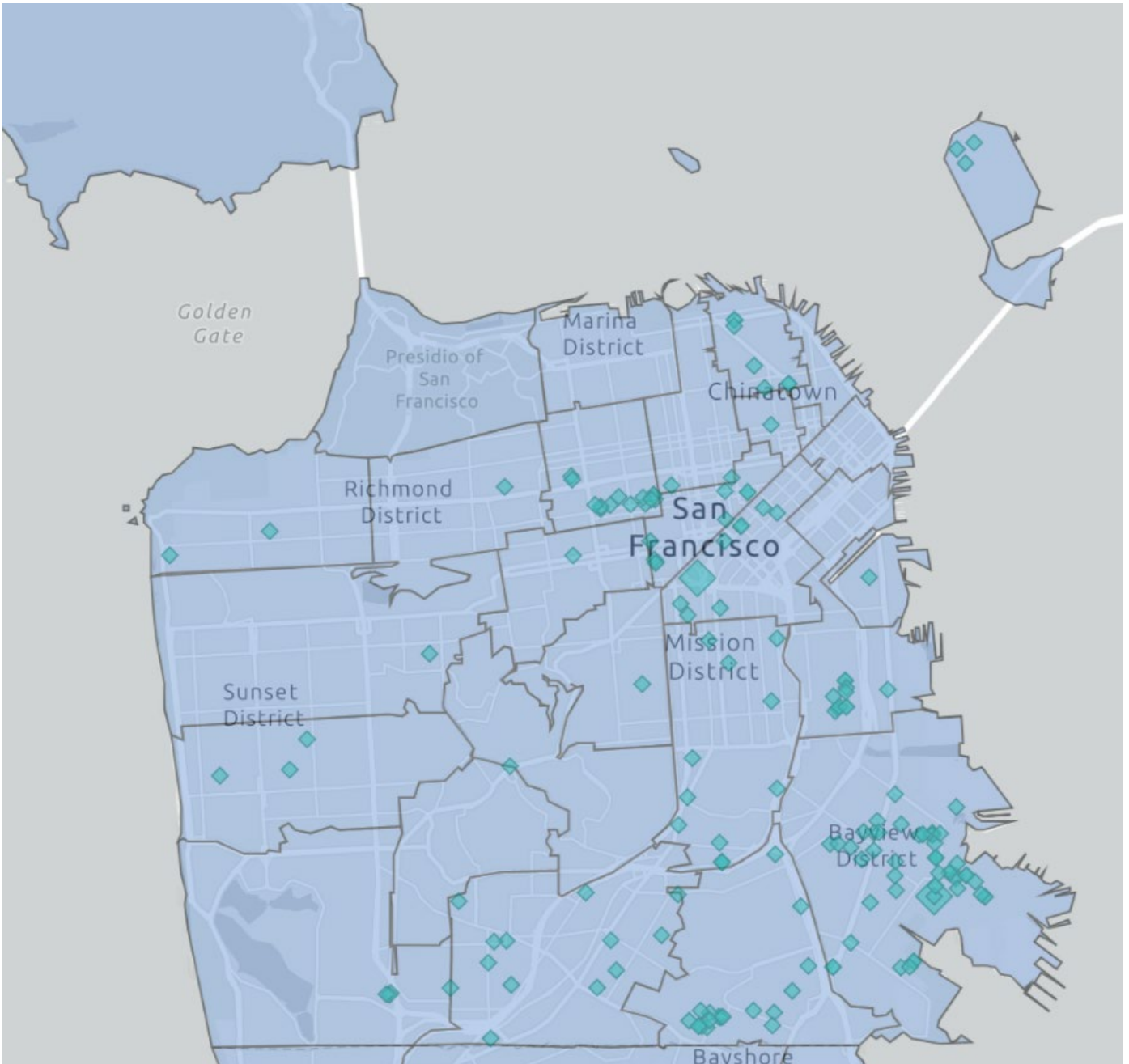

San Francisco Juvenile Probation Department
Unduplicated Count of Juvenile Hall Bookings
Criminal Offenses
By Geographical Residence of Youth
Zip Code
2015-2019

SF Zip Code	Neighborhood	2015	2016	2017	2018	2019	2015-2019 % Change
94102	Tenderloin/Western Addition	2	9	11	16	6	200.0%
94103	South of Market	11	18	21	18	11	0.0%
94107	Potrero Hill	14	16	13	9	13	-7.1%
94108	Chinatown	0	1	0	0	1	-
94109	Russian Hill/Polk Gulch	5	7	8	1	2	-60.0%
94110	Inner Mission	24	13	21	19	13	-45.8%
94111	Telegraph Hill/Waterfront	0	0	0	0	0	
94112	Ingleside/Excelsior	22	24	23	13	11	-50.0%
94114	Castro/Eureka Valley	0	0	1	0	1	-
94115	Western Addition	17	13	15	11	14	-17.6%
94116	Parkside	6	4	4	2	3	-50.0%
94117	Haight Ashbury/L. Western Addition	5	5	10	4	3	-40.0%
94118	Inner Richmond	2	1	0	0	1	-50.0%
94121	Outer Richmond	3	5	3	1	2	-33.3%
94122	Sunset	0	3	3	1	1	-
94123	Marina/Cow Hollow	1	2	0	0	0	-100.0%
94124	Bayview/Hunters Point	47	55	77	65	51	8.5%
94127	Miraloma/Sunnyside	4	1	3	3	1	-75.0%
94130	Treasure Island	10	9	5	5	3	-70.0%
94131	Twin Peaks/Glen Park	3	2	1	4	0	-100.0%
94132	Lake Merced	8	5	7	4	4	-50.0%
94133	North Beach	8	5	4	10	7	-12.5%
94134	Visitation Valley/Portola	26	24	19	18	18	-30.8%
94158	Mission Bay	-	-	-	-	2	-
	<i>Non-San Francisco and Unavailable</i>	92	122	105	127	130*	40.2%
	Total	310	344	354	331	298	-3.9%

* Non-San Francisco = 106, Unavailable = 24

Calendar Year 2019
 San Francisco Juvenile Probation Department
 Unduplicated Count of Juvenile Hall Bookings
 Analysis of the Prior Bookings during 2019
 For Criminal Offenses of Youth Admitted to Juvenile Hall
 N=298

Prior Bookings	Total
0	260
1	32
2	5
More than 2	1
Total	298

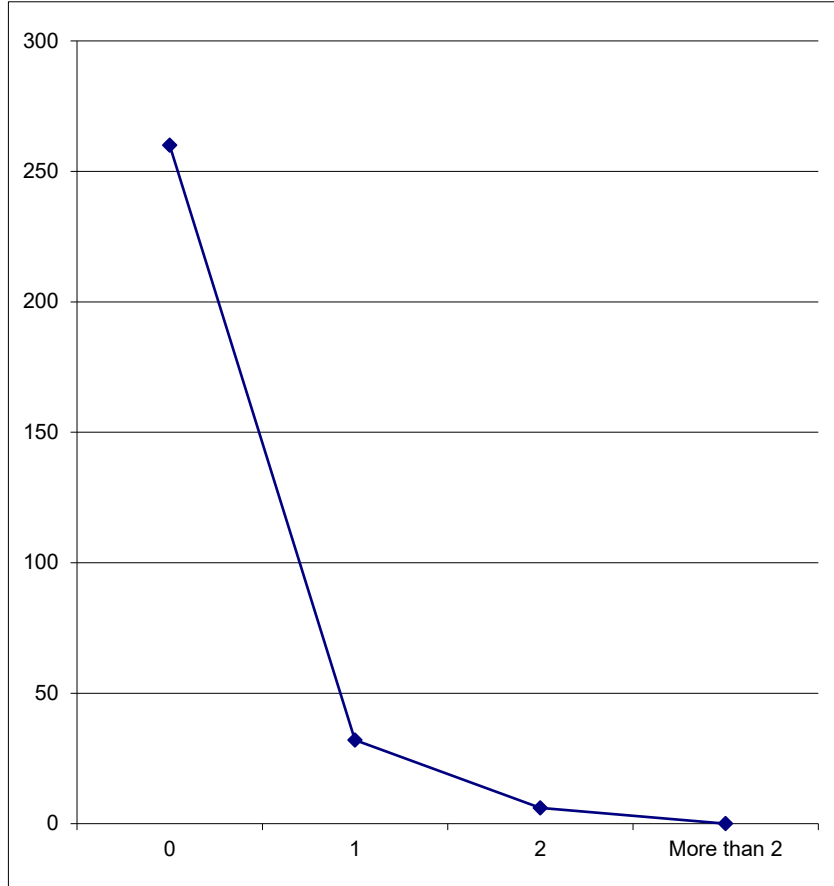

Total Number of Prior Bookings for Criminal Offenses during 2019

<i>Booked</i>	<i>Offender</i>	<i>%</i>	<i>Recidivist Rate</i>
<i>one time</i>	260	87.25%	
<i>more than 1</i>	38	12.75%	
<i>Total</i>	298	100.0%	

San Francisco Juvenile Probation Department
 Duplicated Count of Juvenile Hall Bookings - Criminal Offenses
 2010-2019

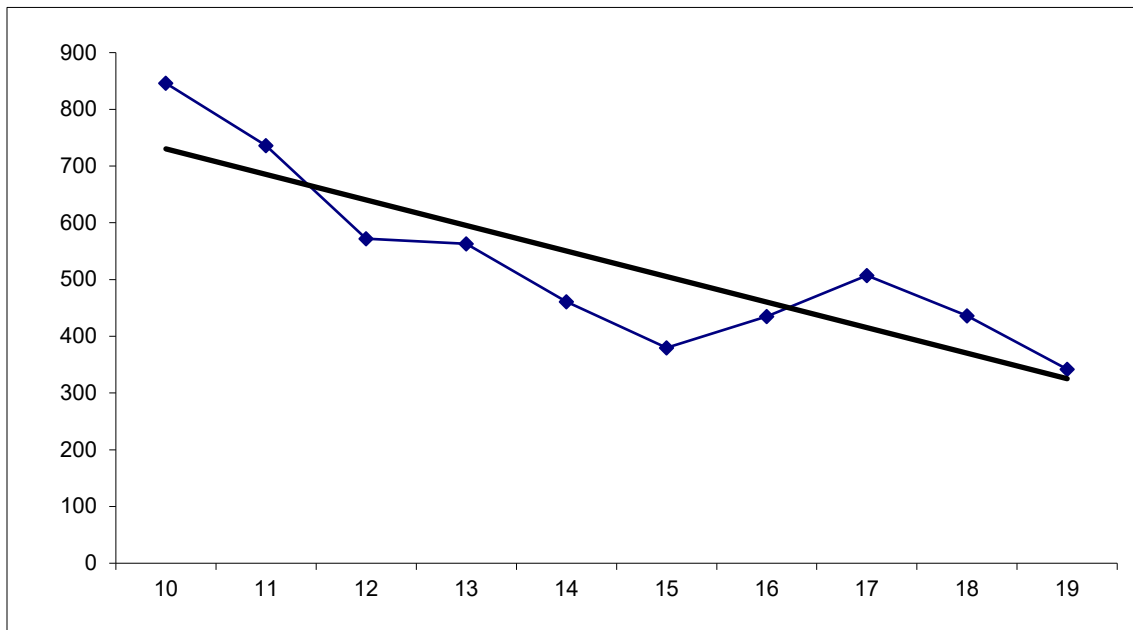

Year	2010	2011	2012	2013	2014	2015	2016	2017	2018	2019
Bookings	846	736	572	563	461	380	435	507	436	343

Gender	2010	2011	2012	2013	2014	2015	2016	2017	2018	2019
Female	179	168	125	122	79	73	108	120	105	87
Male	667	568	447	441	382	307	327	387	331	256
Total	846	736	572	563	461	380	435	507	436	343

Calendar Year 2019
City and County of San Francisco Juvenile Probation Department
Duplicated Count of Juvenile Hall Bookings – Sorted Most to Least Serious
Criminal Offense Using Department of Justice Summary Codes

Gender	African American		Chinese		Filipino		Hispanic		Other		Other Asian		Pacific Islander		Samoan		White		Total	%
	F	M	F	M	F	M	F	M	F	M	F	M	F	M	F	M	F	M		
FELONIES																				
WILLFUL HOMICIDE	0	1*	0	0	0	0	0	0	0	0	0	0	0	0	0	0	0	0	1	0%
KIDNAPPING	0	0	0	0	0	0	0	1	0	0	0	0	0	0	0	0	0	0	1	0%
FORCIBLE RAPE	0	2	0	0	0	0	0	0	0	0	0	0	0	0	0	0	0	0	2	1%
ROBBERY	28	80	0	0	1	0	8	31	0	2	0	0	0	3	0	1	0	7	161	47%
ARSON	0	0	0	0	0	0	0	0	0	0	0	1	0	0	0	0	0	0	1	0%
ASSAULT**	14	15	0	1	0	0	0	7	1	2	1	0	1	0	0	2	0	5	49	14%
NARCOTICS	1	0	0	0	0	0	2	16	0	0	0	0	0	0	0	0	0	1	20	6%
BURGLARY	5	11	0	0	0	1	0	2	0	0	0	0	0	0	0	0	0	0	19	6%
WEAPONS	0	10	0	0	0	0	2	5	0	0	0	0	0	0	0	0	0	2	19	6%
DANGEROUS DRUGS	0	0	0	0	0	0	0	3	0	0	0	0	0	0	0	0	0	1	4	1%
THEFT	8	11	0	0	0	0	1	3	0	0	0	1	0	0	1	1	0	1	27	8%
MARIJUANA	0	0	0	0	0	0	0	1	0	0	0	0	0	0	0	0	0	0	1	0%
MOTOR VEHICLE THEFT	1	1	0	0	0	0	0	0	0	0	0	0	0	0	0	1	0	0	3	1%
OTHER	0	6	0	0	0	0	0	2	1	0	0	0	0	0	0	0	0	1	10	3%
MISDEMEANORS																				
ASSAULT BATTERY	1	4	0	0	0	1	0	2	0	0	0	1	0	0	1	1	0	0	11	3%
OTHER DRUGS	0	0	0	0	0	0	0	1	0	0	0	0	0	0	0	0	0	0	1	0%
PETTY THEFT	5	0	0	0	0	0	1	0	0	1	0	0	0	0	0	0	0	0	7	2%
OTHER THEFT	0	1	0	0	0	0	0	0	0	0	0	0	0	0	0	0	0	0	1	0%
JOY RIDING	0	0	0	0	0	0	0	1	0	0	0	0	0	0	0	0	0	0	1	0%
TRESPASSING	0	0	0	0	0	0	0	1	0	0	0	0	0	0	0	0	0	0	1	0%
OTHER	3	0	0	0	0	0	0	0	0	0	0	0	0	0	0	0	0	0	3	1%
Total	66	142	0	1	1	2	14	76	2	5	1	3	1	3	2	6	0	18	343	100%
%	19%	41%	0%	0%	0%	1%	4%	22%	1%	1%	0%	1%	0%	1%	1%	2%	0%	5%	100%	

* This homicide booking was the result of a Ramey Warrant. At the current time, Ramey Warrant charges (in this case, PC 187) are not tracked in the Juvenile Probation Department's case management system. This data point was derived in coordination with the District Attorney's Office.

** Includes 6 attempted murder.

Calendar Year 2019
San Francisco Juvenile Probation Department
Referral Sources
Duplicated Count of Juvenile Hall Bookings Criminal Offenses

N=342

Law Enforcement Referrals		
Local	Count	% of all Referrals
San Francisco Police	282	82.2%
BART PD	10	2.9%
San Francisco Sheriff	3	0.9%
San Francisco Fire Department	1	0.3%
Out-of-County Police Departments		
State		
California Highway Patrol	1	0.3%
Federal		
Federal Park Police	1	0.3%
<i>Total out-of-county police departments</i>	2	0.6%
Total Law Enforcement	298	87.5%
Court Referrals	Count	% of all Referrals
San Francisco	9	2.6%
Alameda	6	1.8%
Contra Costa	1	0.3%
Marin	1	0.3%
Napa	1	0.3%
Placer	2	0.6%
San Mateo	6	1.8%
Stanislaus	1	0.3%
Ventura	1	0.3%
Other	1	0.3%
Total Court	29	8.5%
Department/Agency Referrals	Count	% of all Referrals
Probation Officer	14	4.1%
Total Department/Agency	14	4.1%
Total Referrals - All Sources	343	100.0%

City and County of San Francisco Juvenile Probation Department
Duplicated Count of Juvenile Hall Bookings
Criminal Offenses from 2015-2019

Part I Crimes	2015	2016	2017	2018	2019	Total	% of Total Part I Crimes
Murder & Non-Negligent Manslaughter							
Willful Homicide	7	2	1	2	1*	13	0.8%
Manslaughter Not Vehicle	0	0	0	0	0	0	0.0%
Manslaughter Vehicle	0	0	0	0	0	0	0.0%
Negligent Manslaughter	0	0	0	0	0	0	0.0%
Rape	1	1	1	0	2	5	0.3%
Robbery	122	165	177	164	161	789	51.3%
Aggravated Assault							
Assault	59	84	84	53	49**	329	21.4%
Kidnapping	2	2	4	2	1	11	0.7%
Arson	3	3	0	0	1	7	0.5%
Burglary	38	25	56	59	19	197	12.8%
Auto Boosting (Larceny)	0	0	0	0	0	0	0.0%
Larceny/Theft							
Theft	12	17	37	36	27	129	8.4%
Motor Vehicle Theft	17	10	19	10	3	59	3.8%
Total Part I Crimes	261	309	379	326	264	1,539	100%
Part II Crimes	2015	2016	2017	2018	2019	Total	% of Total Part II Crimes
Other Assaults							
Sexual Battery	0	3	0	0	0	3	0.5%
Assault Battery	27	30	41	20	11	129	23.0%
Forgery and Counterfeiting							
Forgery, Checks, Access Cards	0	0	0	0	0	0	0.0%
Fraud and Worthless Checks							
Bookmaking	0	0	0	0	0	0	0.0%
Defrauding Innkeeper	2	2	0	0	0	4	0.7%
Embezzlement	0	0	0	0	0	0	0.0%
Receiving Stolen Property ***	2	2	9	4	0	17	3.0%
Vandalism	1	3	5	5	0	14	2.5%
Weapons Offenses	36	27	25	21	19	128	22.8%
Prostitution and Commercialized Vice							
Prostitution	3	2	0	0	0	5	0.9%
Sex Offenses (Except Rape and Prostitution)	1	2	2	2	0	7	1.2%
Drug Abuse Violations							
Narcotics	9	6	7	18	20	60	10.7%
Marijuana	6	2	3	0	1	12	2.1%
Dangerous Drugs	3	3	1	2	4	13	2.3%
Gambling	1	0	0	0	0	1	0.2%
Offense Against Family and Children	0	0	0	0	0	0	0.0%
Driving Under the Influence	0	0	0	0	0	0	0.0%
Malicious Mischief	0	0	0	0	0	0	0.0%
Liquor Laws	0	0	0	0	0	0	0.0%
Drunkennes	0	0	0	0	0	0	0.0%
Curfew and Loitering Laws	0	0	0	0	0	0	0.0%
Joy Riding	0	0	0	0	1	1	0.2%
Other Drugs	0	0	0	0	1	1	0.2%
Other Felonies	0	0	0	0	10	10	1.8%
Other Misdemeanors	0	0	0	0	3	3	0.5%
Other Theft	0	0	0	0	1	1	0.2%
Petty Theft	0	0	0	0	7	7	1.2%
Trespassing	0	0	0	0	1	1	0.2%
All Other Offenses (Except Traffic)	28	44	35	38	0	145	25.8%
Total Part II Crimes	119	126	128	110	79	562	100.0%
Total Part I and Part II Crimes	380	435	507	436	343	2,101	

* This homicide booking was the result of a Ramey Warrant. At the current time, Ramey Warrant charges (in this case, PC 187) are not tracked in the Juvenile Probation Department's case management system. This data point was derived in coordination with the District Attorney's Office.

** Includes 6 attempted murder

*** Summary Code includes it with the Theft category

Calendar Year 2019
San Francisco Juvenile Probation Department
Duplicated Count of Juvenile Hall Bookings
Criminal Offenses
N=343

	Crime Type	Felony	Misdemeanor	Total	% of Female Subtotal	% of Total
Female	Drug Crimes	3	0	3	3.4%	
	Person Crimes	54	2	56	64.4%	
	Property Crimes	16	6	22	25.3%	
	Public Order Crimes	3	3	6	6.9%	
	Subtotal	76	11	87	100%	25.4%
Male	Drug Crimes	22	1	23	9.0%	
	Person Crimes	160	9	169	66.0%	
	Property Crimes	34	4	38	14.8%	
	Public Order Crimes	26	0	26	10.2%	
	Subtotal	242	14	256	100%	74.6%
Total		318	25	343		100.0%

Calendar Year 2019
San Francisco Juvenile Probation Department
Duplicated Count of Juvenile Hall Bookings
Criminal Offenses
N=343

Race/Ethnic Origin	Crime Type	Felony	Misdemeanor	Total	% of Subtotal	% of Total
African American	Drug	1	0	1	0.5%	
	Person	140	5	145	70.4%	
	Property	37	6	42	20.4%	
	Public Order	16	3	18	8.7%	
	Subtotal	194	14	208	100.0%	60.6%
Chinese	Drug	0	0	0	0.0%	
	Person	1	0	1	100.0%	
	Property	0	0	0	0.0%	
	Public Order	0	0	1	0.0%	
	Subtotal	1	0	1	100.0%	0.3%
Filipino	Drug	0	0	0	0.0%	
	Person	1	1	2	66.7%	
	Property	1	0	1	33.3%	
	Public Order	0	0	0	0.0%	
	Subtotal	2	1	3	100.0%	0.9%
Hispanic	Drug	22	1	23	25.6%	
	Person	47	2	49	54.4%	
	Property	6	3	9	10.0%	
	Public Order	9	0	9	10.0%	
	Subtotal	84	6	90	100.0%	26.2%
Other	Drug	0	0	0	0.0%	
	Person	5	0	5	71.4%	
	Property	0	1	1	14.3%	
	Public Order	1	0	1	14.3%	
	Subtotal	6	1	7	100.0%	2.0%
Other Asian	Drug	0	0	0	0.0%	
	Person	1	1	2	50.0%	
	Property	2	0	2	50.0%	
	Public Order	0	0	0	0.0%	
	Subtotal	3	1	4	100.0%	1.2%
Pacific Islander	Drug	0	0	0	0.0%	
	Person	4	0	4	100.0%	
	Property	0	0	0	0.0%	
	Public Order	0	0	0	0.0%	
	Subtotal	4	0	4	100.0%	1.2%
Samoan	Drug	0	0	0	0.0%	
	Person	3	2	5	62.5%	
	Property	3	0	3	37.5%	
	Public Order	0	0	0	0.0%	
	Subtotal	6	2	8	100.0%	2.3%
White	Drug	2	0	2	11.1%	
	Person	12	0	12	66.7%	
	Property	1	0	1	5.6%	
	Public Order	3	0	3	16.7%	
	Subtotal	18	0	18	100.0%	5.3%
Total		318	25	343		100.0%

Calendar Year 2019
 City and County of San Francisco Juvenile Probation Department
 Duplicated Count of Petitions Filed –Sorted Most to Least Serious Criminal Offense
 Using Department of Justice Summary Codes

	African American		Chinese		Filipino		Hispanic		Korean		Other		Other Asian		Pacific Islander		Samoan		Unknown		White		Total	%	
	F	M	F	M	F	M	F	M	F	M	F	M	F	M	F	M	F	M	F	M	F	M			
FELONIES																									
FELONIES																									
WILLFUL HOMICIDE	0	1	0	0	0	0	0	2	0	0	0	0	0	0	0	0	0	0	0	0	0	0	3	1%	
FORCIBLE RAPE	0	2	0	0	0	0	0	1	0	0	0	0	0	0	0	0	0	0	0	0	0	0	3	1%	
WEAPONS	1	6	0	0	0	0	2	5	0	0	0	0	0	0	0	0	0	0	0	0	0	2	16	4%	
ASSAULT*	18	18	0	2	0	0	0	4	1	0	0	2	1	1	1	0	0	2	1	0	0	5	56	15%	
LEWD OR LASCIVIOUS	0	1	0	0	0	0	0	0	0	0	0	0	0	0	0	0	0	0	0	0	0	0	1	0%	
ROBBERY	22	68	0	2	1	0	7	24	0	0	0	2	0	0	0	3	0	2	0	0	0	8	139	37%	
NARCOTICS	1	0	0	0	0	0	2	14	0	0	0	1	0	0	0	0	0	0	0	0	0	0	18	5%	
BURGLARY	11	15	0	0	1	1	0	5	0	0	1	1	0	0	1	0	0	0	0	0	1	1	38	10%	
DANGEROUS DRUGS	0	0	0	0	0	0	0	2	0	0	0	0	0	0	0	0	0	0	0	0	0	1	3	1%	
OTHER FELONIES	0	2	0	0	0	0	0	3	0	0	1	0	0	0	0	0	0	0	0	0	0	1	7	2%	
THEFT	8	15	0	1	0	1	1	6	0	0	0	2	0	1	0	0	0	0	0	0	0	1	36	10%	
MOTOR VEHICLE THEFT	1	0	0	0	0	0	0	1	0	0	0	0	0	0	0	0	0	1	0	0	0	0	3	1%	
HIT AND RUN	0	0	0	0	0	0	0	1	0	0	0	0	0	0	0	0	0	0	0	0	0	1	2	1%	
ARSON	0	1	0	0	0	0	0	0	0	0	0	0	0	0	0	0	0	0	0	0	0	0	1	0%	
MISDEMEANORS																									
ASSAULT BATTERY	4	7	0	0	0	0	1	6	0	0	0	0	0	0	0	0	0	1	0	0	0	0	19	5%	
HIT AND RUN	0	0	0	0	0	0	1	1	0	0	0	0	0	0	0	0	0	0	0	0	0	0	2	1%	
OTHER DRUGS	0	0	0	0	0	0	0	3	0	0	0	0	0	0	0	0	0	0	0	0	0	0	3	1%	
THEFT	1	0	0	0	0	0	0	0	0	0	0	0	0	0	0	0	0	0	0	0	0	0	1	0%	
WEAPONS	0	0	0	0	0	0	0	2	0	0	0	0	0	0	0	0	0	0	0	0	0	0	2	1%	
BURGLARY	2	1	0	0	0	0	1	1	0	0	0	0	0	0	0	0	0	0	0	0	0	0	5	1%	
PETTY THEFT	1	1	0	0	0	0	1	0	0	0	0	1	0	0	0	0	0	1	0	0	0	0	5	1%	
OTHER THEFT	0	1	0	0	0	0	0	0	0	0	0	0	0	0	0	0	0	0	0	0	0	0	1	0%	
JOY RIDING	0	0	0	0	0	0	0	1	0	0	0	0	0	0	0	0	0	0	0	1	0	0	2	1%	
ANNOYING CHILDREN	0	0	0	0	0	0	0	1	0	0	0	0	0	0	0	0	0	0	0	0	0	0	1	0%	
OTHER MISDEMEANORS	0	1	0	0	0	0	0	1	0	0	0	0	0	0	0	0	0	0	0	0	0	0	2	1%	
VANDALISM	0	0	0	0	0	0	0	2	0	0	0	0	0	0	0	0	0	0	0	0	0	0	2	1%	
DISORDERLY CONDUCT	0	0	0	0	0	0	0	1	0	0	0	0	0	0	0	0	0	0	0	0	0	0	1	0%	
Total	70	140	0	5	2	2	16	87	1	0	2	9	1	2	2	3	0	7	1	1	1	20	372	100%	
%	19%	38%	0%	1%	1%	1%	4%	23%	0%	0%	1%	2%	0%	1%	1%	1%	0%	2%	0%	0%	0%	5%	100%		

*Includes 6 attempted murders

Calendar Year 2019
San Francisco Juvenile Probation Department
Duplicated Count of Petitions Filed
Criminal Offenses
N=372

	Crime Type	Felony	Misdemeanor	Total	% of Female Subtotal	% of Total
Female	Drug Crimes	3	0	3	3.1%	
	Person Crimes	52	5	57	59.4%	
	Property Crimes	25	7	32	33.3%	
	Public Order Crimes	4	0	4	4.2%	
	Subtotal	84	12	96	100.0%	25.8%
<hr/>						
	Crime Type	Felony	Misdemeanor	Total	% of Male Subtotal	% of Total
Male	Drug Crimes	18	3	21	7.6%	
	Person Crimes	150	14	164	59.4%	
	Property Crimes	55	11	66	23.9%	
	Public Order Crimes	19	6	25	9.1%	
	Subtotal	242	34	276	100.0%	74.2%
Total		326	46	372		100.0%

Calendar Year 2019
San Francisco Juvenile Probation Department
Duplicated Count of Petitions Filed - Criminal Offenses
N= 372

Race/Ethnic Origin	Crime Type	Felony	Misdemeanor	Total	% of Subtotal	% of Total
African American	Drug	1	0	1	0.5%	
	Person	130	11	141	67.1%	
	Property	51	7	58	27.6%	
	Public Order	9	1	10	4.8%	
	Subtotal	191	19	210	100.0%	56.5%
Chinese	Drug	0	0	0	0.0%	
	Person	4	0	4	80.0%	
	Property	1	0	1	20.0%	
	Public Order	0	0	0	0.0%	
	Subtotal	5	0	5	100.0%	1.3%
Filipino	Drug	0	0	0	0.0%	
	Person	1	0	1	25.0%	
	Property	3	0	3	75.0%	
	Public Order	0	0	0	0.0%	
	Subtotal	4	0	4	100.0%	1.1%
Hispanic	Drug	18	3	21	20.4%	
	Person	38	7	45	43.7%	
	Property	14	8	22	21.4%	
	Public Order	10	5	15	14.6%	
	Subtotal	80	23	103	100.0%	27.7%
Korean	Drug	0	0	0	0.0%	
	Person	1	0	1	100.0%	
	Property	0	0	0	0.0%	
	Public Order	0	0	0	0.0%	
	Subtotal	1	0	1	100.0%	0.3%
Other	Drug	1	0	1	9.1%	
	Person	4	0	4	36.4%	
	Property	4	1	5	45.5%	
	Public Order	1	0	1	9.1%	
	Subtotal	10	1	11	100.0%	3.0%
Other Asian	Drug	0	0	0	0.0%	
	Person	2	0	2	66.7%	
	Property	1	0	1	33.3%	
	Public Order	0	0	0	0.0%	
	Subtotal	3	0	3	100.0%	0.8%
Pacific Islander	Drug	0	0	0	0.0%	
	Person	4	1	5	71.4%	
	Property	1	1	2	28.6%	
	Public Order	0	0	0	0.0%	
	Subtotal	5	2	7	100.0%	1.9%
Samoan	Drug	0	0	0	0.0%	
	Person	4	0	4	80.0%	
	Property	1	0	1	20.0%	
	Public Order	0	0	0	0.0%	
	Subtotal	5	0	5	100.0%	1.3%
Unknown	Drug	0	0	0	0.0%	
	Person	1	0	1	50.0%	
	Property	0	1	1	50.0%	
	Public Order	0	0	0	0.0%	
	Subtotal	1	1	2	100.0%	0.5%
White	Drug	1	0	1	4.8%	
	Person	13	0	13	61.9%	
	Property	4	0	4	19.0%	
	Public Order	3	0	3	14.3%	
	Subtotal	21	0	21	100.0%	5.6%
Total		326	46	372		100.0%

Calendar Year 2019
City and County of San Francisco Juvenile Probation Department
Duplicated Count of Petitions Sustained –Sorted Most to Least Serious Criminal Offense
Using Department of Justice Summary Codes
N=209

	African American		Chinese		Filipino		Hispanic		Other		Other Asian		Pacific Islander		Samoan		Unknown		White		Total	%
	F	M	F	M	F	M	F	M	F	M	F	M	F	M	F	M	F	M	F	M		
FELONIES																						
WILLFUL HOMICIDE	0	0	0	0	0	0	0	0	0	0	0	0	0	0	0	0	0	0	0	0	0	0%
FORCIBLE RAPE	0	0	0	0	0	0	0	0	0	0	0	0	0	0	0	0	0	0	0	0	0	0%
WEAPONS	0	1	0	0	0	0	0	1	0	0	0	0	0	0	0	0	0	0	0	2	4	2%
MANSLAUGHTER NOT VEHICULAR	0	0	0	0	0	0	0	0	0	0	0	0	0	1	0	0	0	0	0	0	1	0%
FORCIBLE RAPE	0	1	0	0	0	0	0	0	0	0	0	0	0	0	0	0	0	0	0	0	1	0%
ROBBERY	8	30	0	1	0	0	1	12	0	0	0	0	0	2	0	2	0	0	0	0	56	27%
NARCOTICS	0	0	0	0	0	0	1	0	0	0	0	0	0	0	0	0	0	0	0	0	1	0%
ASSAULT	9	7	0	0	0	0	2	6	0	0	0	0	0	0	1	0	0	0	0	2	27	13%
BURGLARY	3	5	0	0	0	1	0	6	0	0	1	0	0	0	0	0	0	0	0	1	17	8%
DANGEROUS DRUGS	0	0	0	0	0	0	0	1	0	0	0	0	0	0	0	0	0	0	0	1	2	1%
THEFT	7	10	0	0	0	0	1	5	0	1	0	1	0	0	0	1	0	1	1	2	30	14%
MOTOR VEHICLE THEFT	0	0	0	0	0	0	0	0	0	0	0	0	0	0	0	1	0	0	0	0	1	0%
HIT AND RUN	1	0	0	0	0	0	0	0	0	0	0	0	0	0	0	0	0	0	0	0	1	0%
ARSON	0	1	0	0	0	0	0	0	0	0	0	0	0	0	0	0	0	0	0	0	1	0%
OTHER FELONIES	0	3	0	0	0	0	0	2	1	0	0	0	0	0	0	0	0	0	0	0	6	3%
MISDEMEANORS																						
ASSAULT BATTERY	4	8	0	0	0	0	2	4	0	0	0	0	0	1	0	1	0	0	0	0	20	10%
HIT AND RUN	0	0	0	0	0	0	0	1	0	0	0	0	0	0	0	0	0	0	0	0	1	0%
OTHER DRUGS	0	0	0	0	0	0	0	8	0	0	0	0	0	0	0	0	0	0	0	0	8	4%
THEFT	2	0	0	0	0	0	0	0	0	0	0	0	0	0	0	0	0	0	0	0	2	1%
WEAPONS	1	0	0	0	0	0	0	1	0	0	0	0	0	0	0	0	0	0	0	0	2	1%
BURGLARY	1	3	0	0	0	0	1	1	0	0	0	0	0	0	0	0	0	0	0	1	7	3%
PETTY THEFT	1	1	0	0	0	0	2	2	0	1	0	0	0	0	0	0	0	0	0	1	8	4%
OTHER THEFT	3	2	0	0	0	0	0	0	0	1	0	0	0	0	0	0	0	0	0	0	6	3%
JOY RIDING	0	0	0	0	0	0	0	1	0	0	0	0	0	0	0	0	0	1	0	0	2	1%
ANNOYING CHILDREN	0	0	0	0	0	0	0	1	0	0	0	0	0	0	0	0	0	0	0	0	1	0%
VANDALISM	0	0	0	0	0	0	0	1	0	0	0	0	0	0	0	0	0	1	0	0	2	1%
DISORDERLY CONDUCT	0	0	0	0	0	0	0	1	0	0	0	0	0	0	0	0	0	0	0	0	1	0%
OTHER MISDEMEANORS	0	1	0	0	0	0	0	0	0	0	0	0	0	0	0	0	0	0	0	0	1	0%
Total	40	73	0	1	0	1	10	54	1	3	1	1	0	4	0	6	0	3	1	10	209	100%
%	19%	35%	0%	0%	0%	0%	5%	26%	0%	1%	0%	0%	0%	2%	0%	3%	0%	1%	0%	5%	100%	

Calendar Year 2019
San Francisco Juvenile Probation Department
Duplicated Count of Petitions Sustained
Criminal Offenses
N=209

	Crime Type	Felony	Misdemeanor	Total	% of Female Subtotal	% of Total
Female	Drug Crimes	1	0	1	1.9%	
	Person Crimes	20	6	26	49.1%	
	Property Crimes	14	10	24	45.3%	
	Public Order Crimes	1	1	2	3.8%	
	Subtotal	36	17	53	100.0%	25.4%
	Crime Type	Felony	Misdemeanor	Total	% of Male Subtotal	% of Total
Male	Drug Crimes	2	8	10	6.4%	
	Person Crimes	65	14	79	50.6%	
	Property Crimes	36	18	54	34.6%	
	Public Order Crimes	9	4	13	8.3%	
	Subtotal	112	44	156	100.0%	74.6%
Total		148	61	209		100.0%

Calendar Year 2019
Duplicated Count of Petitions Sustained
Criminal Offenses
N=209

Race/Ethnic Origin	Crime Type	Felony	Misdemeanor	Total	% of Subtotal	% of Total
African American	Drug	0	0	0	0.0%	
	Person	55	12	67	59.3%	
	Property	27	13	40	35.4%	
	Public Order	4	2	6	5.3%	
	Subtotal	86	27	113	100.0%	54.1%
Chinese	Drug	0	0	0	0.0%	
	Person	1	0	1	100.0%	
	Property	0	0	0	0.0%	
	Public Order	0	0	0	0.0%	
	Subtotal	1	0	1	100.0%	0.5%
Filipino	Drug	0	0	0	0.0%	
	Person	0	0	0	0.0%	
	Property	1	0	1	100.0%	
	Public Order	0	0	0	0.0%	
	Subtotal	1	0	1	100.0%	0.5%
Hispanic	Drug	2	8	10	15.6%	
	Person	21	6	27	42.2%	
	Property	12	9	21	32.8%	
	Public Order	3	3	6	9.4%	
	Subtotal	38	26	64	100.0%	30.6%
Other	Drug	0	0	0	0.0%	
	Person	0	0	0	0.0%	
	Property	1	2	3	75.0%	
	Public Order	1	0	1	25.0%	
	Subtotal	2	2	4	100.0%	1.9%
Other Asian	Drug	0	0	0	0.0%	
	Person	0	0	0	0.0%	
	Property	2	0	2	100.0%	
	Public Order	0	0	0	0.0%	
	Subtotal	2	0	2	100.0%	1.0%
Pacific Islander	Drug	0	0	0	0.0%	
	Person	3	1	4	100.0%	
	Property	0	0	0	0.0%	
	Public Order	0	0	0	0.0%	
	Subtotal	3	1	4	100.0%	1.9%
Samoan	Drug	0	0	0	0.0%	
	Person	3	1	4	66.7%	
	Property	2	0	2	33.3%	
	Public Order	0	0	0	0.0%	
	Subtotal	5	1	6	100.0%	2.9%
Unknown	Drug	0	0	0	0.0%	
	Person	0	0	0	0.0%	
	Property	1	2	3	100.0%	
	Public Order	0	0	0	0.0%	
	Subtotal	1	2	3	100.0%	1.4%
White	Drug	1	0	1	9.1%	
	Person	2	0	2	18.2%	
	Property	4	2	6	54.5%	
	Public Order	2	0	2	18.2%	
	Subtotal	9	2	11	100.0%	5.3%
Grand Total		148	61	209		100.0%

Calendar Year 2019
San Francisco Juvenile Probation Department
Juvenile Hall Daily Population
Average 37

Average
Male = 28
Female = 9

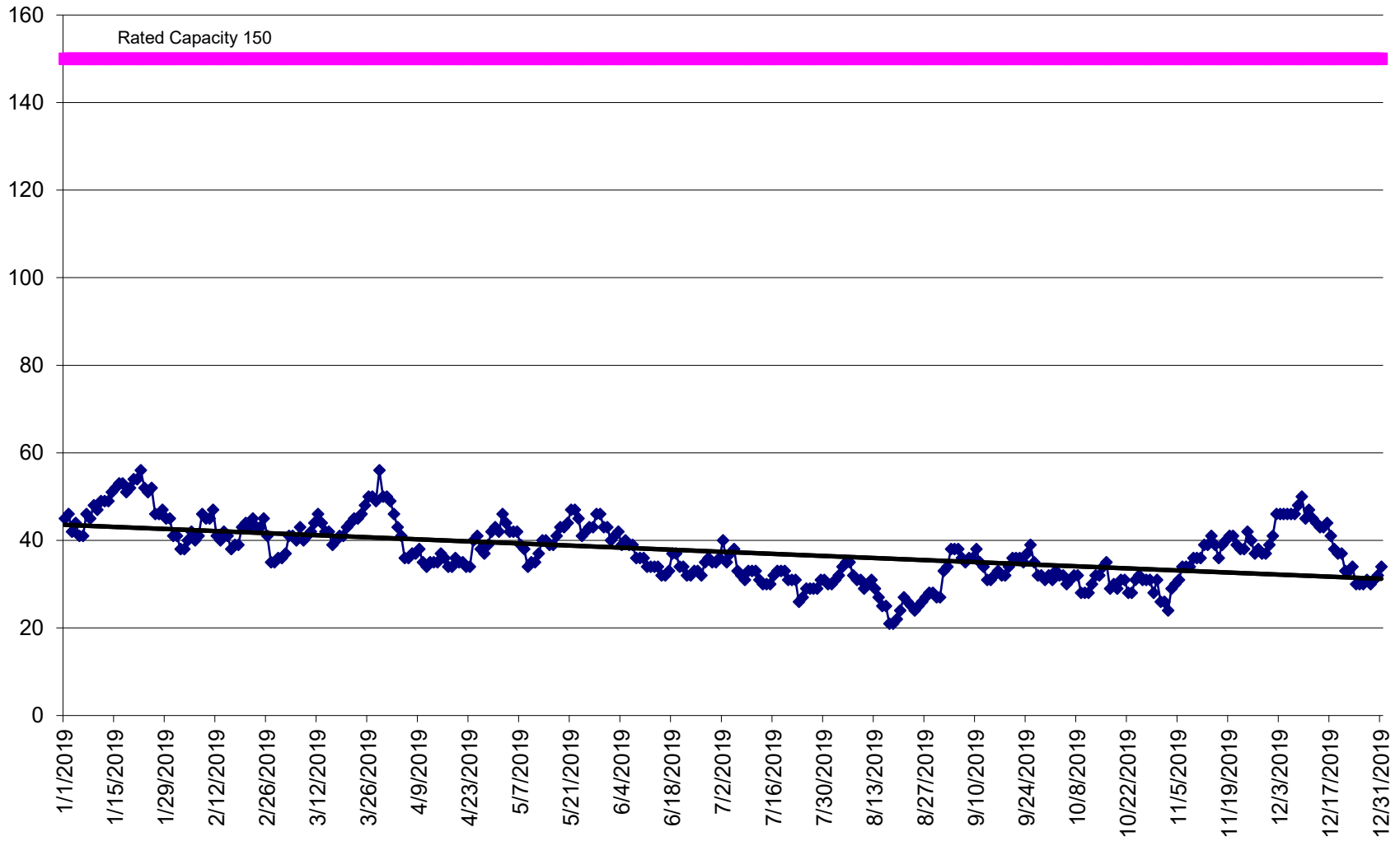

Calendar Year 2019
San Francisco Juvenile Probation Department
Juvenile Hall Monthly Average Length of Stay
N=534
Average 22 days

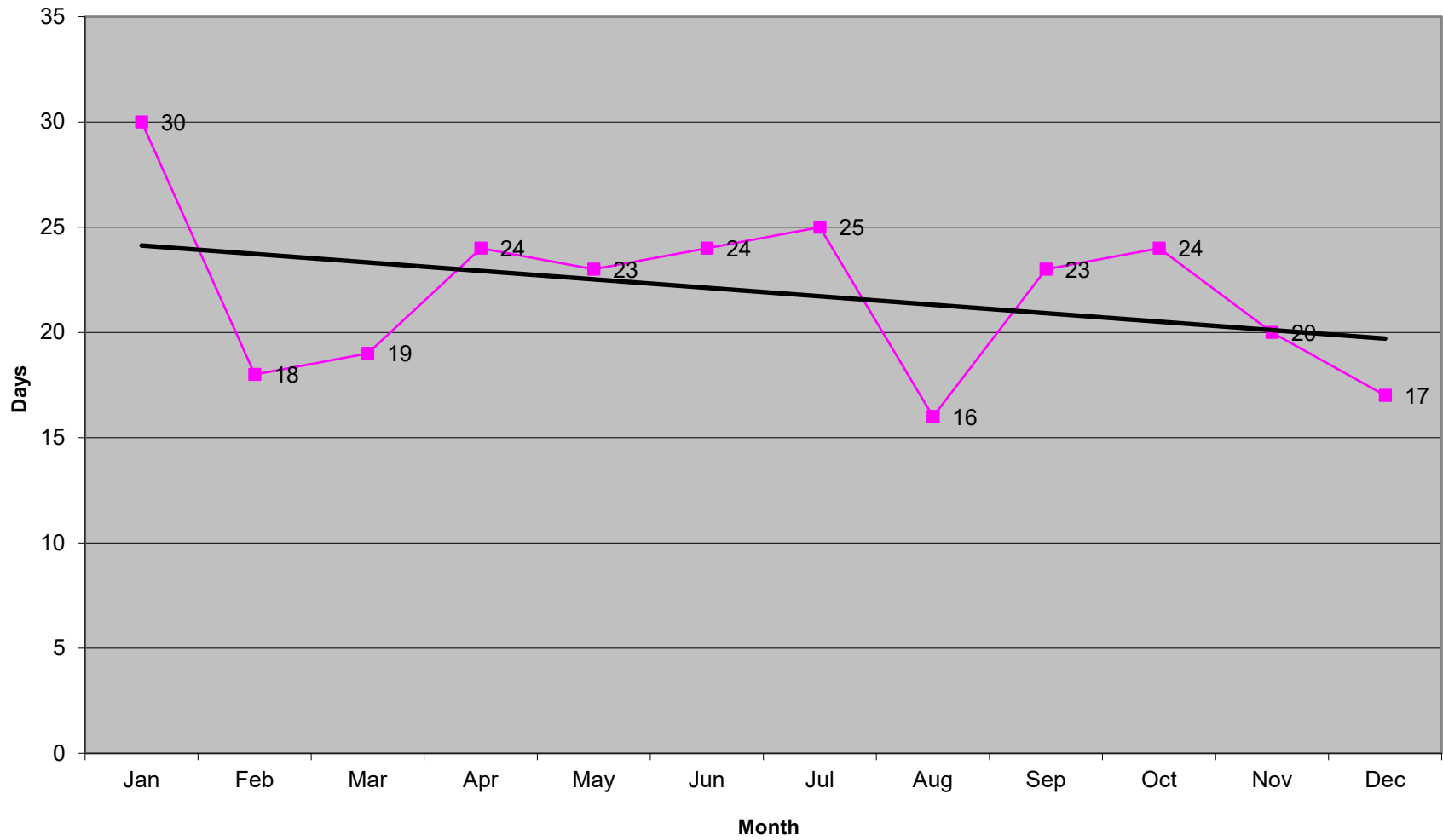

San Francisco Juvenile Court Processing of Law Violation Cases Referrals for Criminal Offenses –Calendar Year 2019

Referral → Referral with Booking

Referrals	766	Referral with Juvenile Hall Bookings	419	54.7%
		Referral with No Juvenile Hall Bookings	347	45.3%

Referral → Referral with Petition Filed → Disposition

Referrals	766	Referral with Petitions Filed	482*	62.9%	Pending Adjudication	162	33.6%
					Transfer Out to Another County	95	19.7%
					Out-of-home Placement	68	14.1%
					Ward Probation	68	14.1%
					Informal Probation (654 WI)	35	7.3%
					Petition Sustained	23	4.8%
					Petition Dismissed	18	3.7%
					Non-Ward Probation (725a WI)	10	2.1%
					Remand to Adult Court (707)	2	0.4%
					Commit to Juvenile Hall	1	0.2%
					Referral with No Petitions Filed	284	37.1%

Includes Petition Outcomes dated on or before 12/31/2019 and it will not match the outcomes of page 2 (all referrals outcome). Does not include violation of probation and criminal offense petitions filed prior to 2019.

San Francisco Juvenile Justice System Terms:

Arrest: The taking of a minor into custody by the police, when the police believe that the minor has committed a violation of a criminal law. A minor may also be taken into custody by the police for an alleged probation violation or pursuant to a warrant issued by a court. While the use of the term arrest is commonplace, technically minors are not arrested; they are detained or taken into temporary custody by the police.

Case: The opening of a file by any agency for a minor who is being processed by that agency because the minor is alleged to have committed an act that violated a criminal law or an act that is illegal only for minors.

Citation: The issuance of a written document to a minor by the police, informing the minor of an offense that the minor is alleged to have committed and ordering the minor to appear before a probation officer on a certain date and time. The minor will not be kept in the custody of the police after the citation is issued.

Detention (secure): When a minor is placed in secure custody at Juvenile Hall and is remains overnight (technically, is arrested on one day and remains in JH at 6 a.m. the next).

Home Detention (non-secure): When a minor is released to her or his home, rather than put into secure detention, but with strict conditions placed on the minor by the Juvenile Court or the Juvenile Probation Department.

Dismissal: When formal charges against a minor, contained in a petition to the Juvenile Court, are dismissed and therefore the minor is not brought under the formal jurisdiction of the Court.

Disposition: A decision by the Juvenile Court with respect to what placement/supervision a minor who is made a ward of the Court will receive. A minor placed under the formal supervision of the Court is made "a ward of the Court."

Law violation: A charge that a minor has committed an act that would be a criminal act if committed by an adult.

Booking: The process of admitting a person to Juvenile Hall.

Referral: The Juvenile Probation Department counts as a referral all separate instances when a minor is cited or brought to the JPD. It uses the term *contact* interchangeably with referral and indicates that each contact represents a "unit of work" for the Department.

Referrals include contacts beyond those related to arrests, citations, bookings, or cases.

Petition: A formal statement by the District Attorney's Office alleging that the juvenile is delinquent for committing specified offense. **Petition Sustained:** Charges are found true.

Most serious charge: Of all the charges on the petition, the charge ranked most serious by the California Department of Justice hierarchy, which carries the most jail time.

2019
Profile of Girls

Calendar Year 2019
San Francisco Juvenile Probation Department
Profile of Girls
Unduplicated Count of Juvenile Hall Bookings
by Geographical Residence of Youth Criminal Offenses
N=209

SF Zip Code	Neighborhood	Count	%
94102	Tenderloin/Western Addition	2	2.6%
94103	South of Market	2	2.6%
94105	Rincon Hill	0	0.0%
94107	Potrero Hill	1	1.3%
94108	Chinatown	0	0.0%
94109	Russian Hill/Polk Gulch	1	1.3%
94110	Inner Mission	5	6.5%
94111	Telegraph Hill/Waterfront	0	0.0%
94112	Ingleside/Excelsior	0	0.0%
94114	Castro/Eureka Valley	0	0.0%
94115	Western Addition	6	7.8%
94116	Parkside	1	1.3%
94117	Haight Ashbury/L. Western Addition	0	0.0%
94118	Inner Richmond	0	0.0%
94121	Outer Richmond	0	0.0%
94122	Sunset	0	0.0%
94123	Marina/Cow Hollow	0	0.0%
94124	Bayview/Hunters Point	16	20.8%
94127	Miraloma/Sunnyside	0	0.0%
94130	Treasure Island	0	0.0%
94131	Twin Peaks/Glen Park	0	0.0%
94132	Lake Merced	1	1.3%
94133	North Beach	1	1.3%
94134	Visitacion Valley/Portola	4	5.2%
94158	Mission Bay	1	1.3%
	<i>Non-San Francisco and Unavailable</i> ¹	36	46.75%
	Total	77	100%
	¹Non-San Francisco and Unavailable	Count	%
	Oakland	11	30.6%
	Antioch	4	11.1%
	Richmond	4	11.1%
	Sacramento	3	8.3%
	Daily City	2	5.6%
	Bay Point	1	2.8%
	East Palo Alto	1	2.8%
	Elk Grove	1	2.8%
	Fairfield	1	2.8%
	Hayward	1	2.8%
	Phoenix	1	2.8%
	San Jose	1	2.8%
	San Leandro	1	2.8%
	Unavailable	4	11.1%
	Total	36	100.0%

Calendar Year 2019
 San Francisco Juvenile Probation Department
 Profile of Girls

Unduplicated Count of Juvenile Hall Bookings
 Analysis of the Prior Bookings during 2019

For Criminal Offenses of Youth Admitted to Juvenile Hall in Calendar Year 2019

N=77

Prior Bookings	Total
0	67
1	10
More than 1	0
Total	77

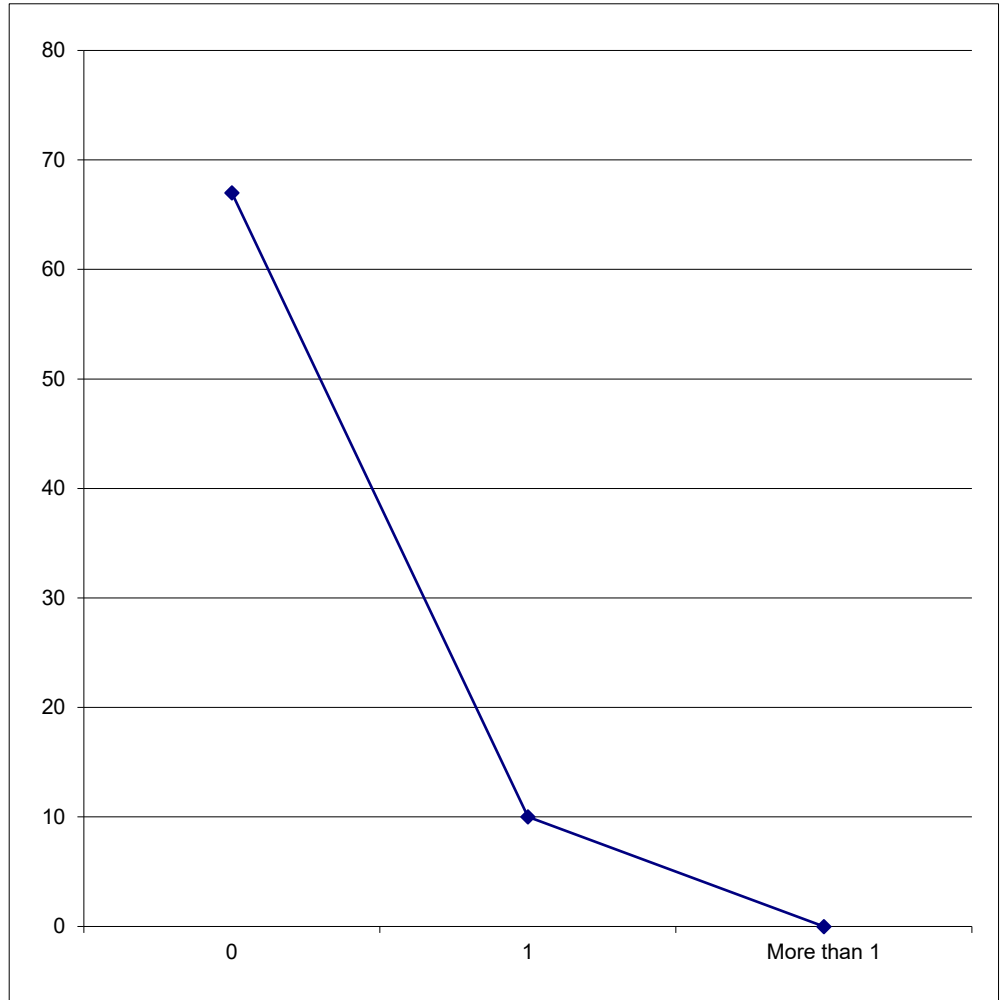

Number of Prior Bookings for Criminal Offenses during 2019

Booked	Offender	%	Recidivist Rate
One time	67	87.0%	
More than 1	10	12.0%	
Total	77	100.0%	

Calendar Year 2019
 San Francisco Juvenile Probation Department
 Profile of Girls
 Unduplicated Count of Juvenile Hall Bookings Criminal Offenses
 N=77

Race/Ethnic Origin	Count	%
African American	56	72.7%
Filipino	1	1.3%
Hispanic	14	18.2%
Other	2	2.6%
Other Asian	1	1.3%
Pacific Islander	1	1.3%
Samoan	2	2.6%
Total	77	100.0%

Age on 1/1/20	Count	%
Under 11	0	0.0%
11	0	0.0%
12	0	0.0%
13	6	7.8%
14	12	15.6%
15	19	24.7%
16	14	18.2%
17	13	16.9%
18	13	16.9%
Over 18	0	0.0%
Total	77	100.0%

Calendar Year 2019
San Francisco Juvenile Probation Department
Profile of Girls
Referral Source
Duplicated Count of Juvenile Hall Bookings Criminal Offenses
N=87

Law Enforcement Referrals	Count	% of all Referrals
Local		
San Francisco Police	71	81.6%
BART PD	3	3.4%
Subtotal	74	85.1%
Out-of-County Police Departments		
Police Department	0	0.0%
Subtotal	0	0.0%
State		
California Highway Patrol	0	0.0%
California State Police	0	0.0%
Subtotal	0	0.0%
Federal		
Federal Park Police	0	0.0%
Subtotal	0	0.0%
Total Law Enforcement	74	85.1%
Court Referrals	Count	% of all Referrals
Alameda	1	1.1%
Contra Costa	1	1.1%
Marin	1	1.1%
Napa	1	1.1%
Placer	2	2.3%
San Mateo	2	2.3%
Ventura	1	1.1%
San Francisco	2	2.3%
Total Court	11	12.6%
Department/Agency Referrals	Count	% of all Referrals
Probation Officer	2	2.3%
Total Department/Agency	2	2.3%
Total Referrals - All Sources	87	100.0%

Calendar Year 2019
 San Francisco Juvenile Probation Department
 Profile of Girls
 Criminal Offense Using Department of Justice Summary Codes

Detention Reason	African American	Filipino	Hispanic	Other	Other Asian	Pacific Islander	Samoan	Total	%
FELONIES									
Robbery	28	1	8	0	0	0	0	37	42.5%
Narcotics	1	0	2	0	0	0	0	3	3.4%
Burglary	5	0	0	0	0	0	0	5	5.7%
Assault*	14	0	0	1	1	1	0	17	19.5%
Weapons	0	0	2	0	0	0	0	2	2.3%
Theft	8	0	1	0	0	0	1	10	11.5%
Motor Vehicle Theft	1	0	0	0	0	0	0	1	1.1%
Other	0	0	0	1	0	0	0	1	1.1%
MISDEMEANOR									
Assault Battery	1	0	0	0	0	0	1	2	2.3%
Petty Theft	5	0	1	0	0	0	0	6	6.9%
Other	3	0	0	0	0	0	0	3	3.4%
Total	66	1	14	2	1	1	2	87	100.0%

*Include 2 attempted murders

Top 6 Criminal Offenses

Detention Reason	Count	%
Robbery	37	47.4%
Assault	17	21.8%
Theft	10	12.8%
Petty Theft	6	7.7%
Burglary	5	6.4%
Narcotics	3	3.8%
Total	78	100.0%

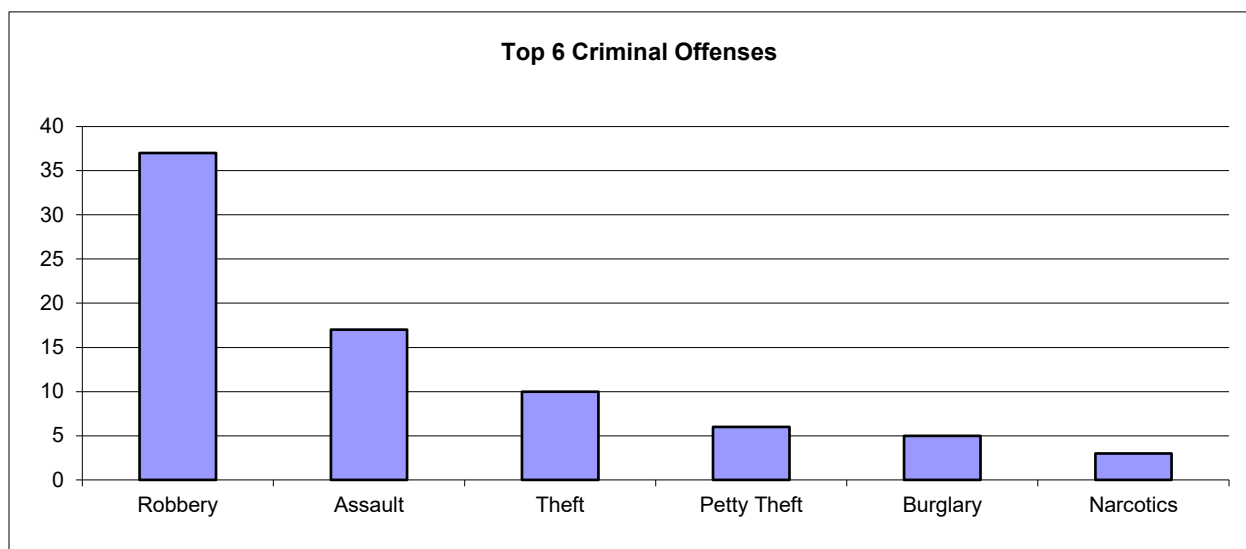

Calendar Year 2019
 San Francisco Juvenile Probation Department
 Profile of Girls
 Duplicated Count of Juvenile Hall Bookings Criminal Offenses
 N=87

Race/Ethnic Origin	Crime Type	Felony	Misdemeanor	Total	% of Subtotal	% of Total
African American	Drug	1	0	1	1.5%	
	Person	42	1	43	65.2%	
	Property	14	5	19	28.8%	
	Public Order	0	3	3	4.5%	
	Subtotal	57	9	66	100.0%	75.9%
Filipino	Drug	0	0	0	0.0%	
	Person	1	0	1	100.0%	
	Property	0	0	0	0.0%	
	Public Order	0	0	0	0.0%	
	Subtotal	1	0	1	100.0%	1.1%
Hispanic	Drug	2	0	2	14.3%	
	Person	8	0	8	57.1%	
	Property	1	1	2	14.3%	
	Public Order	2	0	2	14.3%	
	Subtotal	13	1	14	100.0%	16.1%
Other	Drug	0	0	0	0.0%	
	Person	1	0	1	50.0%	
	Property	0	0	0	0.0%	
	Public Order	1	0	1	50.0%	
	Subtotal	2	0	2	100.0%	2.3%
Other Asian	Drug	0	0	0	0.0%	
	Person	1	0	1	100.0%	
	Property	0	0	0	0.0%	
	Public Order	0	0	0	0.0%	
	Subtotal	1	0	1	100.0%	1.1%
Pacific Islander	Drug	0	0	0	0.0%	
	Person	0	0	0	0.0%	
	Property	1	0	1	100.0%	
	Public Order	0	0	0	0.0%	
	Subtotal	1	0	1	100.0%	1.1%
Samoan	Drug	0	0	0	0.0%	
	Person	0	1	1	50.0%	
	Property	1	0	1	50.0%	
	Public Order	0	0	0	0.0%	
	Subtotal	1	1	2	100.0%	2.3%
Total		76	11	87		100.0%

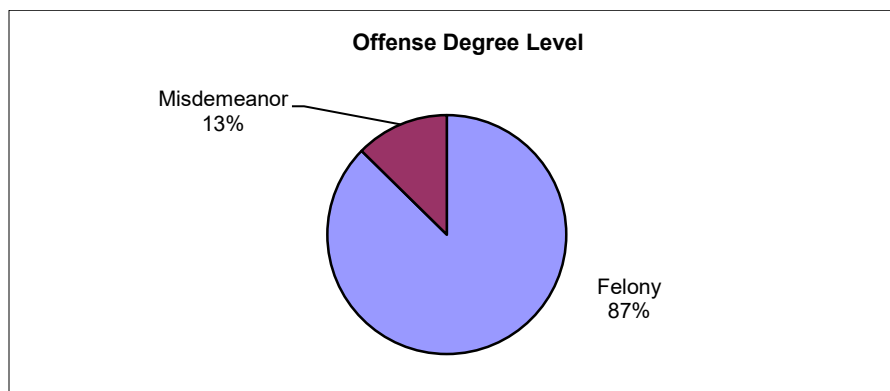

Calendar Year 2019
San Francisco Juvenile Probation Department
Profile of Girls
Duplicated Count of Juvenile Hall Bookings
Criminal Offenses
N=87

Length Of Stay (Days)	Count	%
0-1	8	9.2%
2	9	10.3%
3	5	5.7%
4	7	8.0%
5	4	4.6%
6	2	2.3%
7	1	1.1%
8	3	3.4%
9	2	2.3%
10	5	5.7%
11	2	2.3%
12	2	2.3%
13	1	1.1%
14	3	3.4%
15	1	1.1%
16	3	3.4%
17	1	1.1%
18	3	3.4%
19	3	3.4%
20	0	0.0%
21	3	3.4%
22	1	1.1%
23	1	1.1%
24	1	1.1%
25	0	0.0%
26	0	0.0%
27	0	0.0%
28	2	9.2%
29	2	10.3%
30-40 days	4	5.7%
Over 40 days	8	8.0%
Total	87	100.0%
Average Length of Stay	17 days	

Calendar Year 2019
 San Francisco Juvenile Probation Department
 Profile of Girls
 Unduplicated Count of Juvenile Hall Bookings (All Referrals)
 N= 105¹

Race/Ethnic Origin	Count	%
African American	73	69.5%
Chinese	1	1.0%
Filipino	2	1.9%
Hispanic	17	16.2%
Other	2	1.9%
Other Asian	3	2.9%
Pacific Islander	1	1.0%
Samoan	4	3.8%
White	2	1.9%
Total	105	100.0%

Age on 1/1/20	Count	%
Under 11	0	0.0%
11	0	0.0%
12	0	0.0%
13	6	5.7%
14	12	11.4%
15	27	25.7%
16	22	21.0%
17	19	18.1%
18	18	17.1%
Over 18	1	1.0%
Total	105	100%

¹ Includes Court Orders, Violation of Probation, Home Detention Failures, Warrants, Transfers from other counties, Placement Failures plus all criminal offenses

Calendar Year 2019
San Francisco Juvenile Probation Department
Profile of Girls
Unduplicated Count of All Juvenile Hall Bookings
By Geographical Residence of Youth
N=105

SF Zip Code	Neighborhood	Count	%
94102	Tenderloin/Western Addition	6	5.7%
94103	South of Market	4	3.8%
94105	Rincon Hill	0	0.0%
94107	Potrero Hill	1	1.0%
94108	Chinatown	0	0.0%
94109	Russian Hill/Polk Gulch	1	1.0%
94110	Inner Mission	5	4.8%
94111	Telegraph Hill/Waterfront	0	0.0%
94112	Ingleside/Excelsior	1	1.0%
94114	Castro/Eureka Valley	0	0.0%
94115	Western Addition	8	7.6%
94116	Parkside	1	1.0%
94117	Haight Ashbury/L Western Addition	1	1.0%
94118	Inner Richmond	0	0.0%
94121	Outer Richmond	0	0.0%
94122	Sunset	0	0.0%
94123	Marina/Cow Hollow	0	0.0%
94124	Bayview/Hunters Point	21	20.0%
94127	Miraloma/Sunnyside	1	1.0%
94130	Treasure Island	0	0.0%
94131	Twin Peaks/Glen Park	0	0.0%
94132	Lake Merced	1	1.0%
94133	North Beach	1	1.0%
94134	Visitacion Valley/Portola	5	4.8%
94158	Mission Bay	1	1.0%
	<i>Non-San Francisco and Unavailable¹</i>	47	44.8%
	Total	105	100.0%
	¹Non-San Francisco and Unavailable	Count	%
	Oakland	13	12.4%
	Antioch	4	3.8%
	Richmond	4	3.8%
	Daily City	3	2.9%
	Sacramento	3	2.9%
	Hayward	2	1.9%
	Vallejo	2	1.9%
	Other*	11	10.5%
	Unavailable	5	4.8%
	Total	47	100 %

Include 11 other cities (Alamogordo, Bay Point, Concord, East Palo Alto, Elk Grove, Fairfield, Marin, Napa, Phoenix, San Jose, San Leandro)

Calendar Year 2019
San Francisco Juvenile Probation Department
Profile of Girls
Duplicated Count of All Juvenile Hall Bookings by Offense Degree Level
N=152

Offense Degree	Offense	Count	%
FELONY	Robbery	37	24.3%
	Narcotics	3	2.0%
	Burglary	5	3.3%
	Assault*	17	11.2%
	Weapons	2	1.3%
	Theft	10	6.6%
	Motor Vehicle Theft	1	0.7%
	Other Felonies	1	0.7%
Subtotal		76	50.0%
MISDEMEANOR	Petty Theft	2	1.3%
	Other Misdemeanors	2	1.3%
Subtotal		4	2.6%
OTHER	Warrants	43	28.3%
	Probation Violation	8	5.3%
	Transfer-In	2	1.3%
	Violation of Court Order	19	12.5%
Subtotal		72	47.4%
Total		152	100%

**Include 2 attempted murders*

2019
Probation Violations

Calendar Year 2019
 San Francisco Juvenile Probation Department
 Unduplicated Count of Probation Violation Petitions Filed
 N=34

Gender	Count	%
Female	11	32.4%
Male	23	67.6%
Total	34	100.0%

Race/Ethnic Origin	Count	%
African American	19	55.9%
Chinese	1	2.9%
Hispanic	9	26.5%
Other	1	3.0%
Other Asian	1	2.9%
Samoan	1	2.9%
White	2	5.9%
Total	34	100.0%

Age on 1/1/20	Count	%
Under 11	0	0.0%
11	0	0.0%
12	0	0.0%
13	1	2.9%
14	1	2.9%
15	4	11.8%
16	7	20.6%
17	3	8.8%
18	13	38.2%
Over 18	5	14.7%
Total	34	100.0%

Calendar Year 2019
San Francisco Juvenile Probation Department
Unduplicated Count of Probation Violation Petitions Filed
N=34

SF Zip Code	Neighborhood	Count	%
94102	Tenderloin/Western Addition	1	2.94%
94103	South of Market	4	11.76%
94105	Rincon Hill	0	0.00%
94107	Potrero Hill	2	5.88%
94108	Chinatown	0	0.00%
94109	Russian Hill/Polk Gulch	0	0.00%
94110	Inner Mission	4	11.76%
94111	Telegraph Hill/Waterfront	0	0.00%
94112	Ingleside/Excelsior	2	5.88%
94114	Castro/Eureka Valley	1	2.94%
94115	Western Addition	2	5.88%
94116	Parkside	0	0.00%
94117	Haight Ashbury/L Western Addition	0	0.00%
94118	Inner Richmond	0	0.00%
94121	Outer Richmond	0	0.00%
94122	Sunset	0	0.00%
94123	Marina/Cow Hollow	0	0.00%
94124	Bayview/Hunters Point	9	26.47%
94127	Miraloma/Sunnyside	0	0.00%
94130	Treasure Island	1	2.94%
94131	Twin Peaks/Glen Park	2	5.88%
94132	Lake Merced	1	2.94%
94133	North Beach	0	0.00%
94134	Visitacion Valley/Portola	2	5.88%
94158	Mission Bay	0	0.00%
	<i>Non-San Francisco and Unavailable¹</i>	3	8.82%
	Total	34	100%
	¹Non-San Francisco and Unavailable	Count	%
	Antioch	1	33.33%
	Las Vegas	1	33.33%
	Suisun City	1	33.33%
	Total	3	100%

Calendar Year 2019
 San Francisco Juvenile Probation Department
 Unduplicated Count of Petitions Filed for Probation Violation
 Analysis of Prior Petitions Filed for Probation Violation
 N=34

Prior Petitions	Total
0	29
1	3
2 or more	2
Total	34

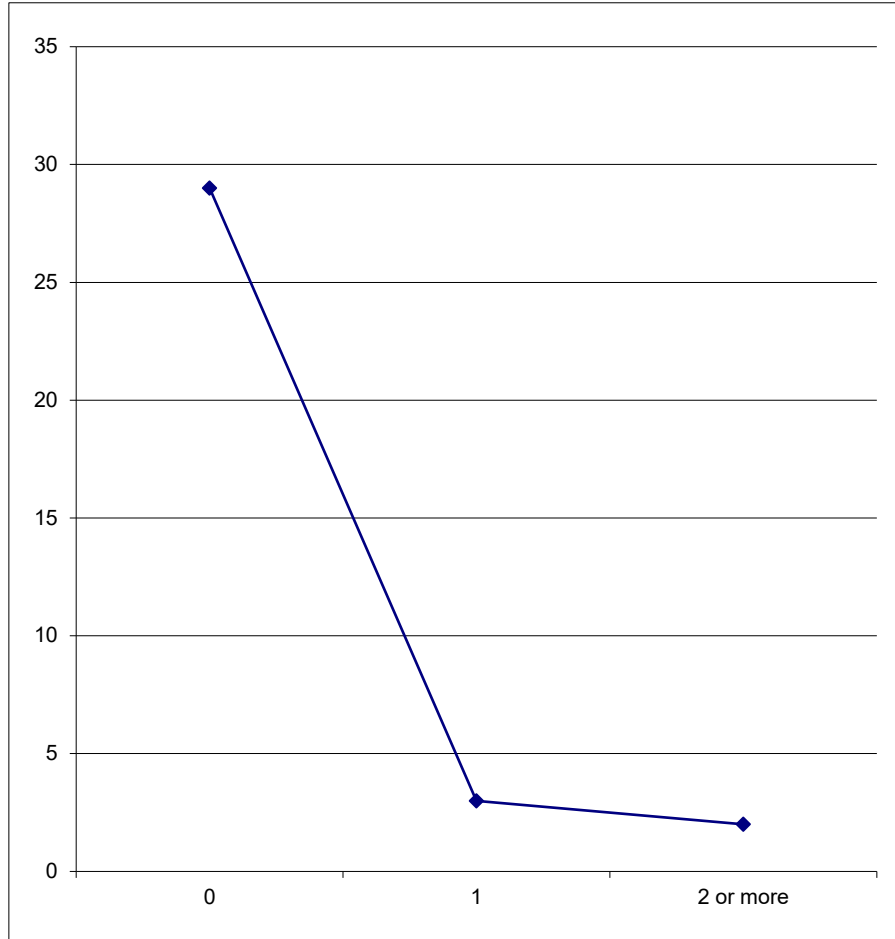

Number of Prior Petitions for Probation Violation During 2019

Petition Filed	Offender	%	Recidivist Rate
1	29	85.3%	
More than 1	5	14.7%	
Total	34	100.0%	

Calendar Year 2019
 San Francisco Juvenile Probation Department
 Duplicated Count of Petitions Filed for Probation Violation
 2010-2019

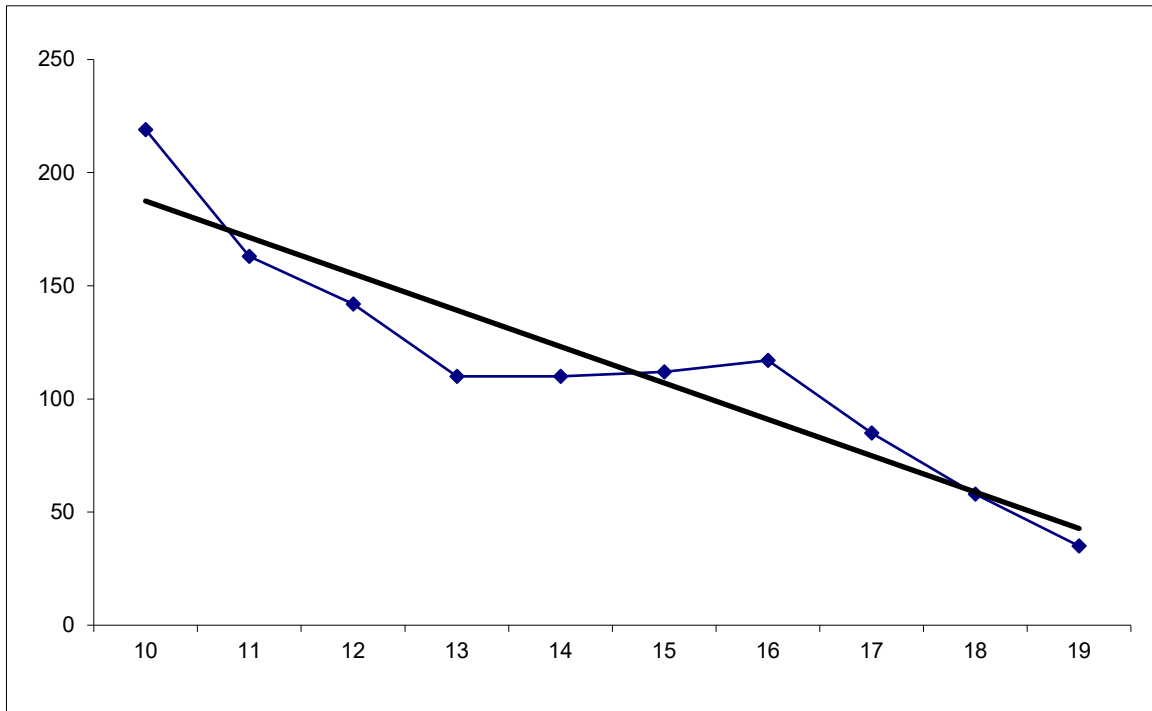

Year	2010	2011	2012	2013	2014	2015	2016	2017	2018	2019
Petition	219	163	142	110	110	112	117	85	58	35

Gender	2010	2011	2012	2013	2014	2015	2016	2017	2018	2019
Female	43	31	17	17	20	22	23	15	15	11
Male	176	132	125	93	90	90	94	70	43	24
Total	219	163	142	110	110	112	117	85	58	35

San Francisco Juvenile Court Processing of Probation Violation Referrals Calendar Year 2019

Referral → Referral with Booking

Referrals	65	Referral with Juvenile Hall Bookings	18	27.7%
		Referral with No Juvenile Hall Bookings	47	72.3%

Referral → Referral with Petition Filed → Referral with Petition Filed & Booking

Referrals with Petitions Filed	65	Referral with Petitions Filed	61	93.8%	Referral with Bookings & Petitions Filed	15	27.7%
					Referral with Non-Bookings Petitions Filed	46	72.3%
		Referral with No Petitions Filed	4	6.2%			

Referral → Referral with Petition Filed → Disposition

Referrals	65	Referral with Petitions Filed	61	93.8%	Ward Probation	9	14.8%
					Out of Home Placement	10	16.4%
					725a WI Non-Ward Probation	1	1.6%
					Transfer Out to Another County	2	3.3%
					Petition Dismissed	8	13.1%
					Commit to Juvenile Hall	8	13.1%
					Pending Adjudication	31	50.8%
		Referral with No Petitions Filed	4	6.2%			

**Includes Petition Outcomes dated on or before 12/31/19.*