

BARTON WESTERN INC.
 COOPERATIVE APARTMENTS
 WESTERN ADDITION PARCEL 1-T
 SAN FRANCISCO CALIFORNIA

SKIDMORE, OWINGS & MERRILL
 ARCHITECTS
 ONE BUSH STREET
 SAN FRANCISCO

APPROVED FOR THE OWNER
 BY:
 APPROVED FOR THE ARCHITECTS
 BY: *John Merrill*
 DRAWN BY: W. J. B. / J. G. M.
 CHECKED BY: AN
 JOB NO. 1410B
 DATE MARCH 1, 1932
 REV. SECT. 6, 1932

REVISIONS

NO.	DESCRIPTION	DATE
1	DELETE STAR AT SUB'S C AND G SOUTH	AN 7/11
2	ADD TO FRONT DETAIL	AN 7/11

BUILDING "C"
 EXTERIOR ELEVATIONS
 BUILDING SECTIONS

SCALE 1/8" = 1'-0"

A9

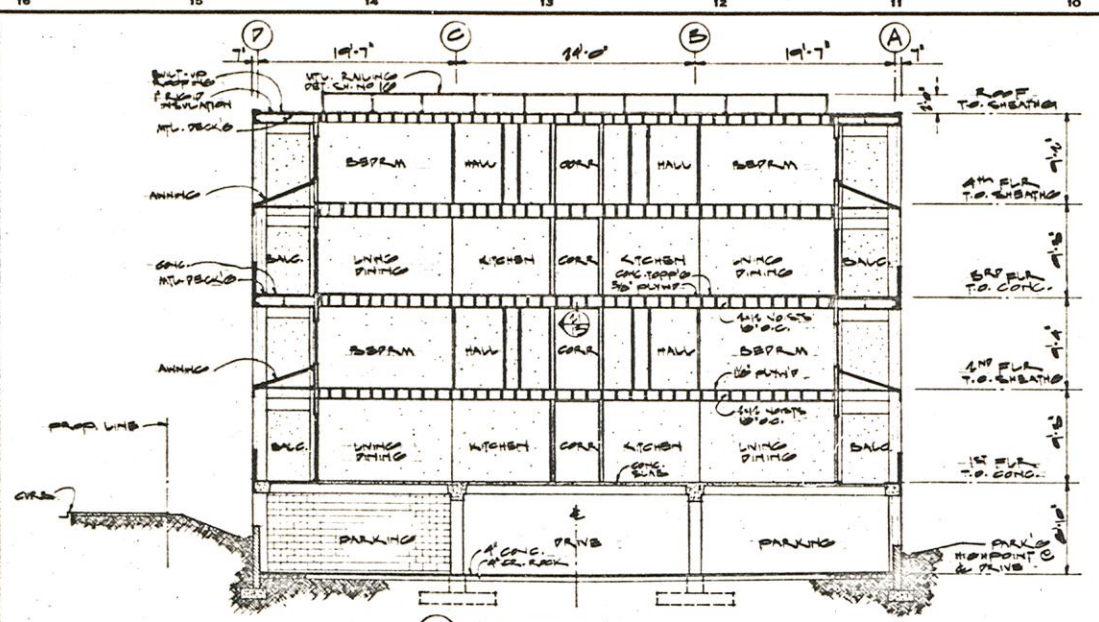

1 SECTION
 1/2" = 1'-0"

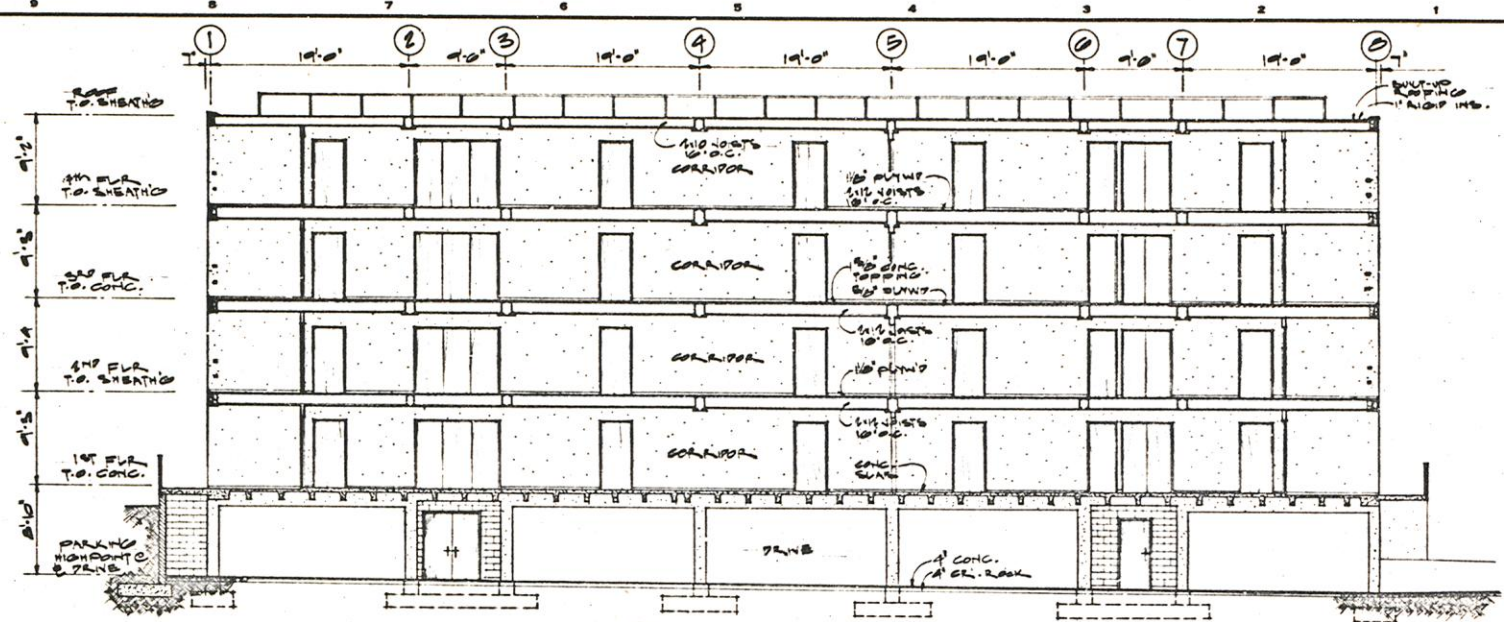

2 SECTION
 1/2" = 1'-0"

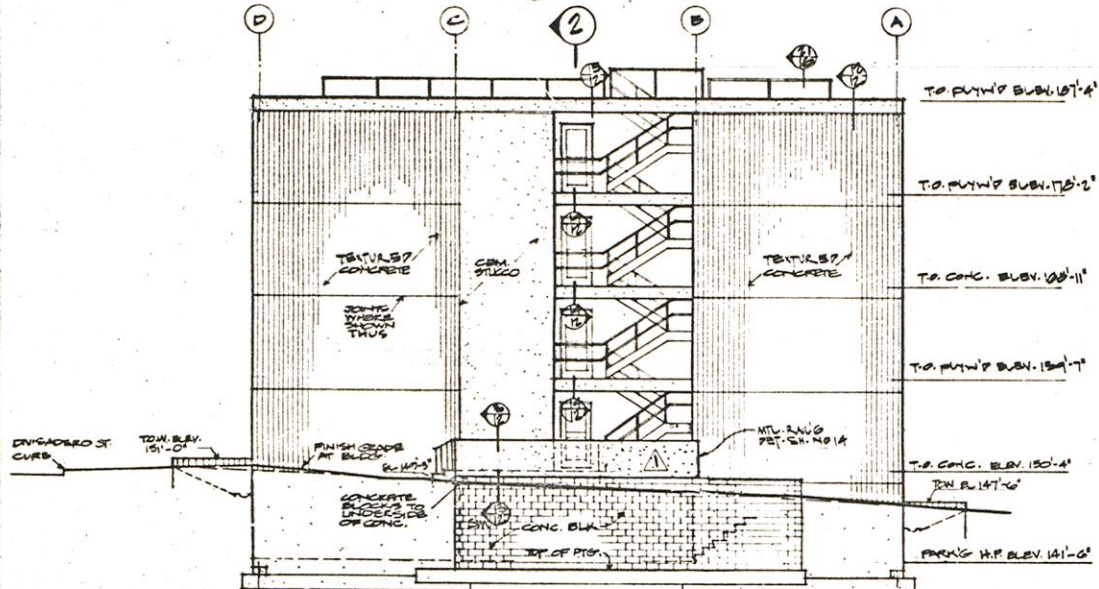

SOUTH ELEVATION
 (DIVISADERO ST.)

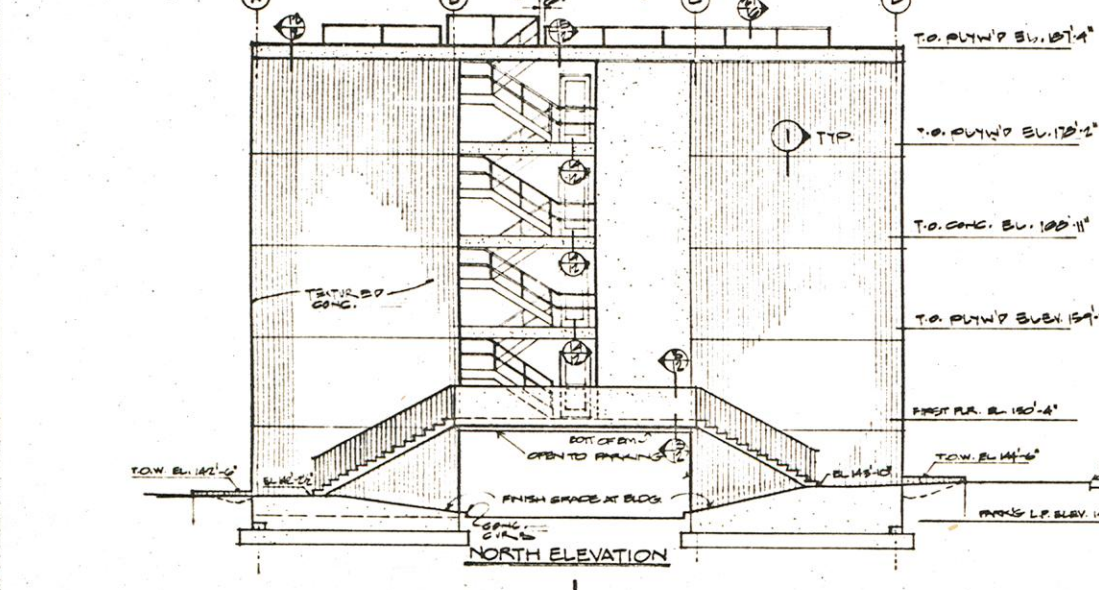

NORTH ELEVATION

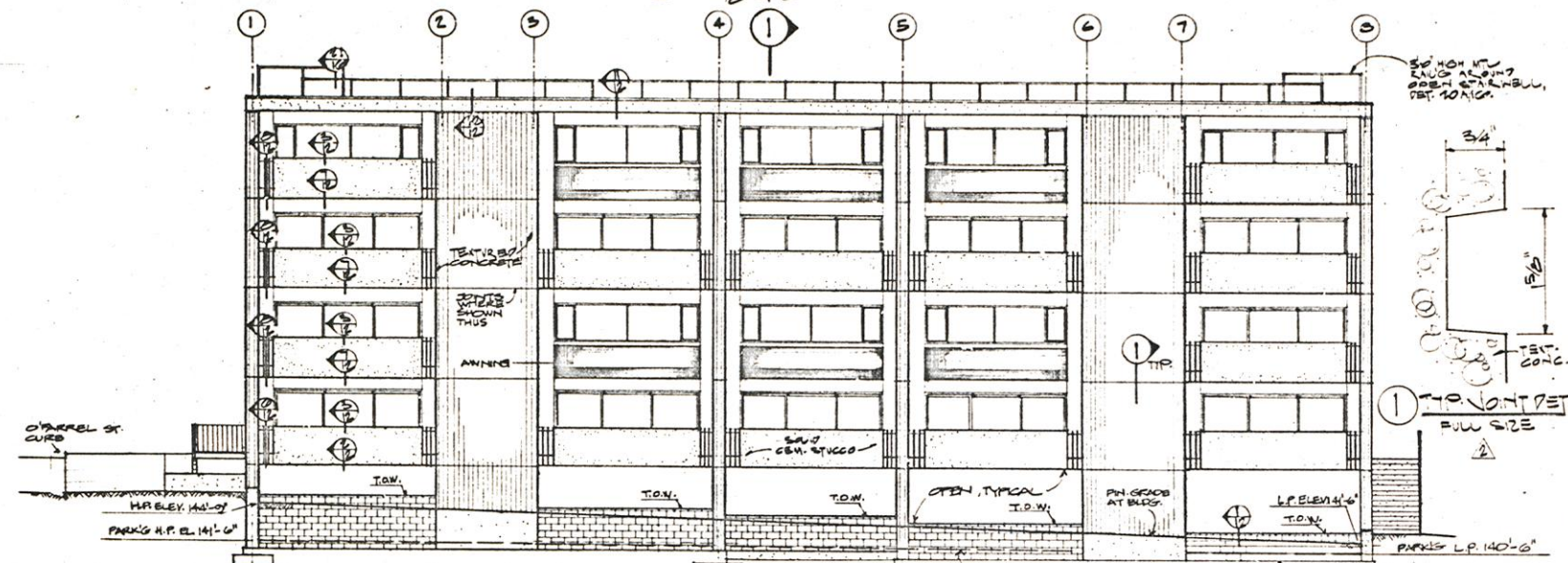

EAST ELEVATION

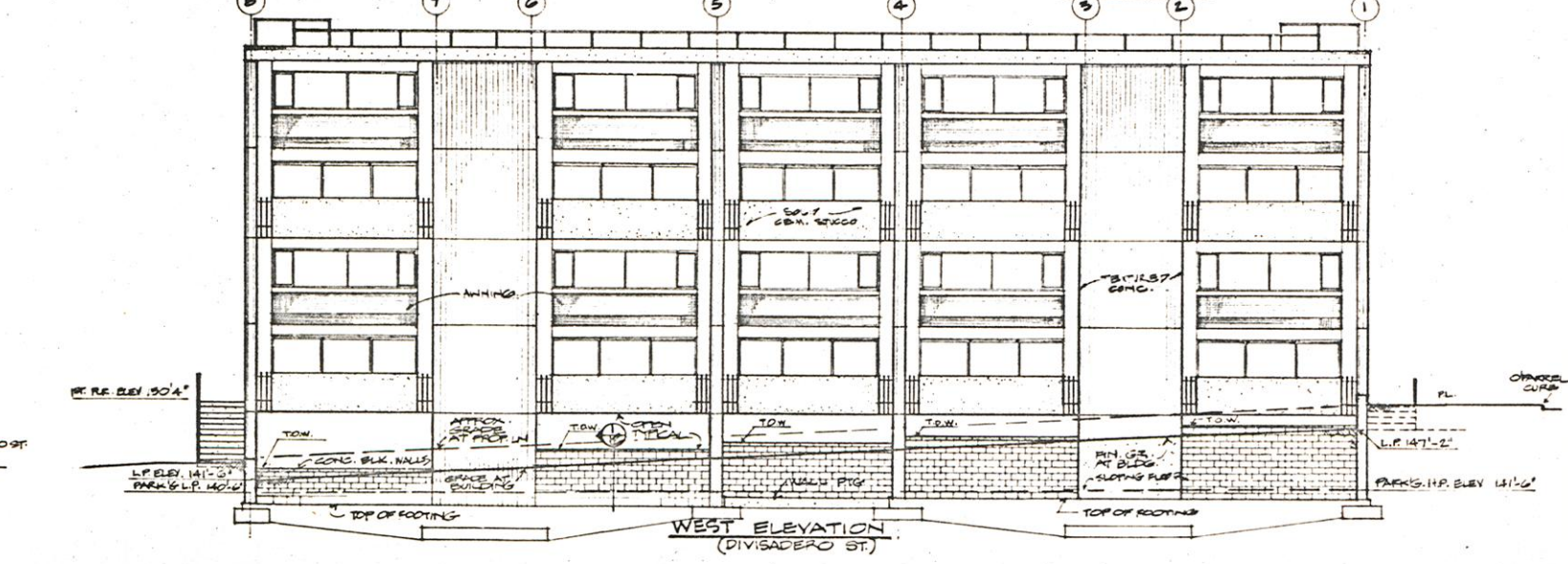

WEST ELEVATION
 (DIVISADERO ST.)

SKIDMORE, OWINGS & MERRILL
 ARCHITECTS
 ONE BUSH STREET
 SAN FRANCISCO

APPROVED FOR THE OWNER

BY: [Signature]

APPROVED FOR THE ARCHITECTS

BY: John Merrill
 DRAWN BY: WASHUBER
 CHECKED BY: AN
 JOB NO. 1400
 DATE: MARCH 1, 1961
 REV. 3/20/61

REVISIONS

NO.	DESCRIPTION (INDICATED BY Δ)	BY	DATE
1	DELETE ROOF FOR... DELETE ROCK BASE IN GARAGE AREA... REVISE FLOORING DETAIL... LOWER RAILING HT TO 36"	AM/JP	
2	DELETE DECK CONT. @ 15' PLR BALCONY... CHANGE ROOF SHEATH TO 3/4" THICK PLYND... OMIT PLASTER	AM/JP	
3	1" PLYND ROOF SHEATHING AM/JP	AM/JP	

EXTERIOR DETAILS

SCALE 3/4"=1'-0"

A12

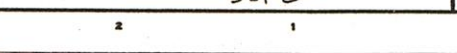
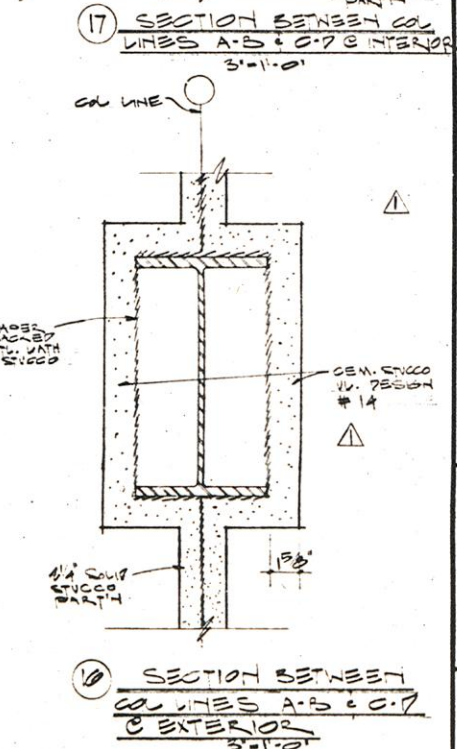
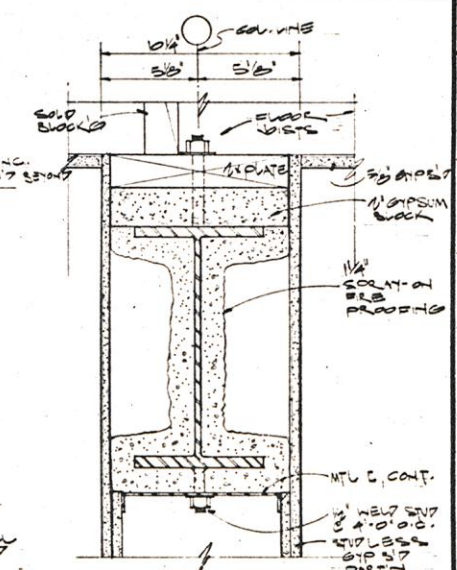
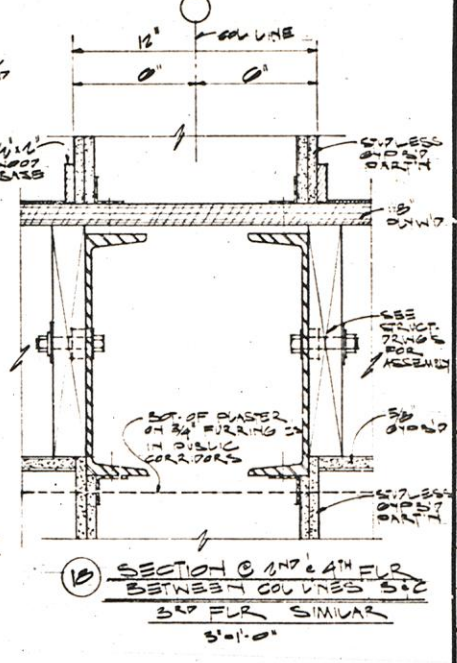
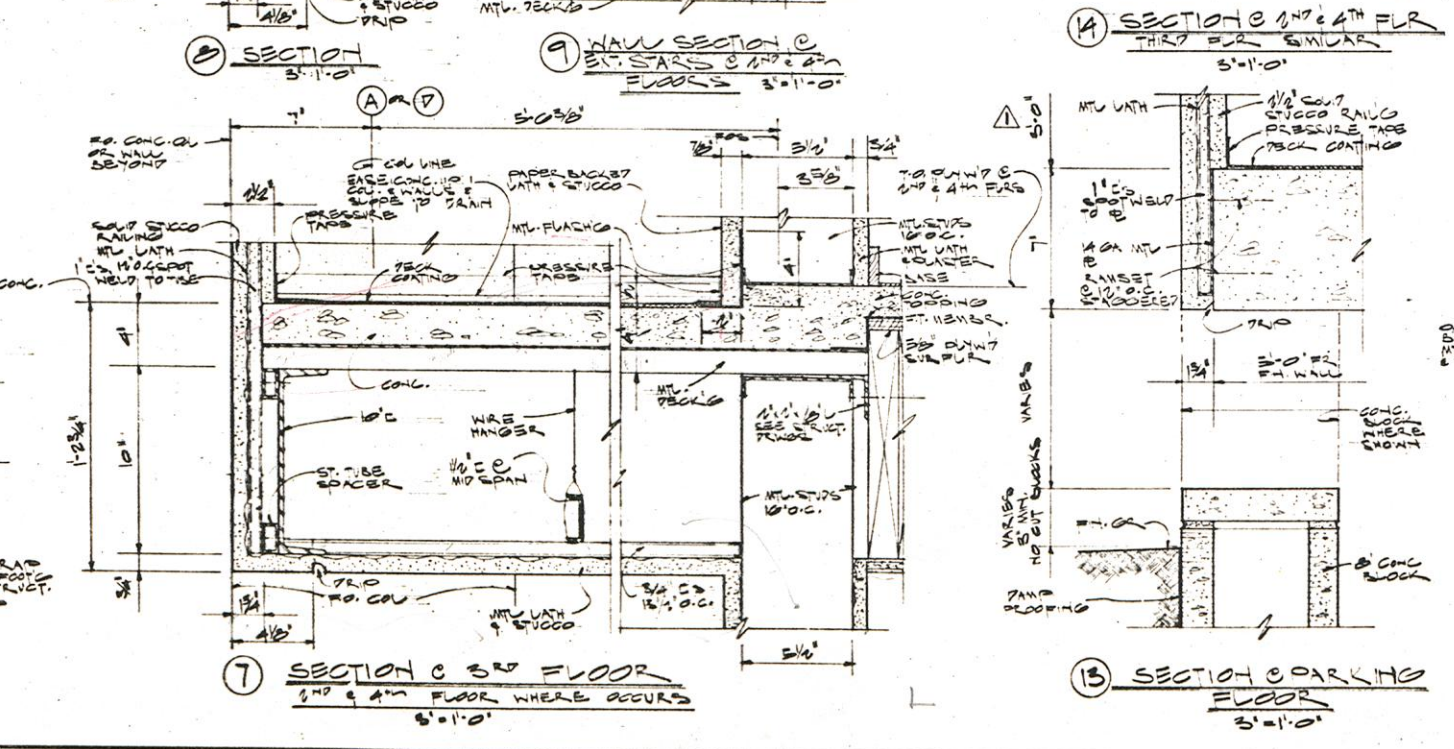
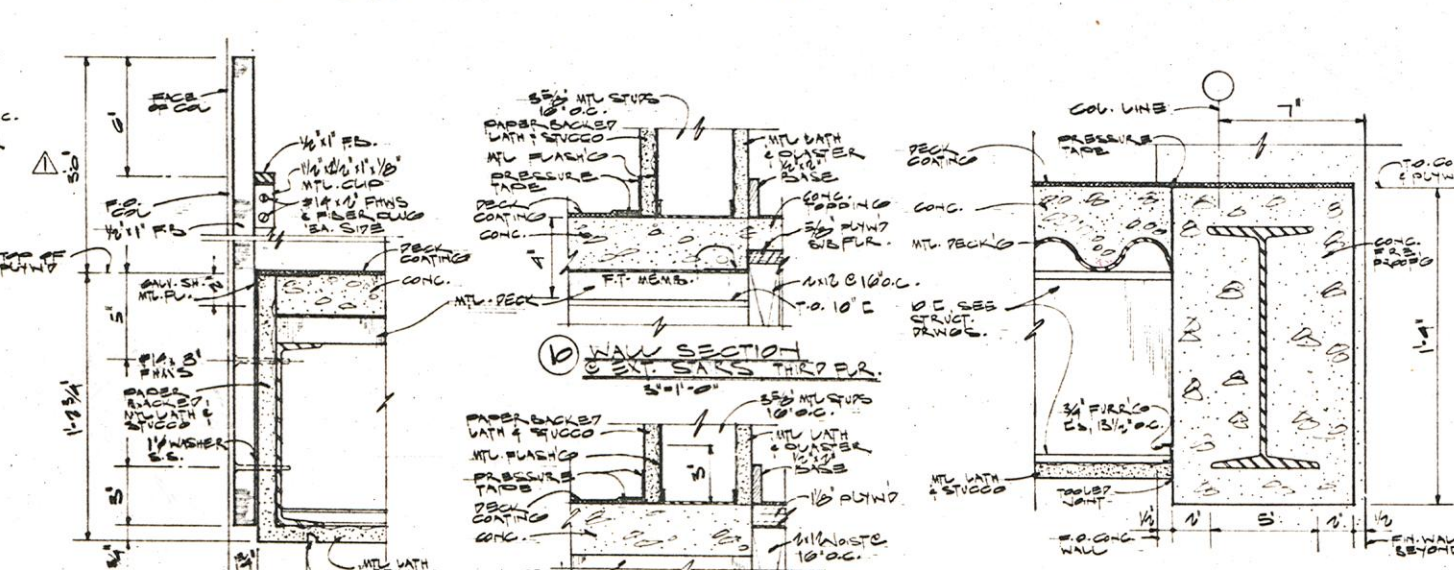
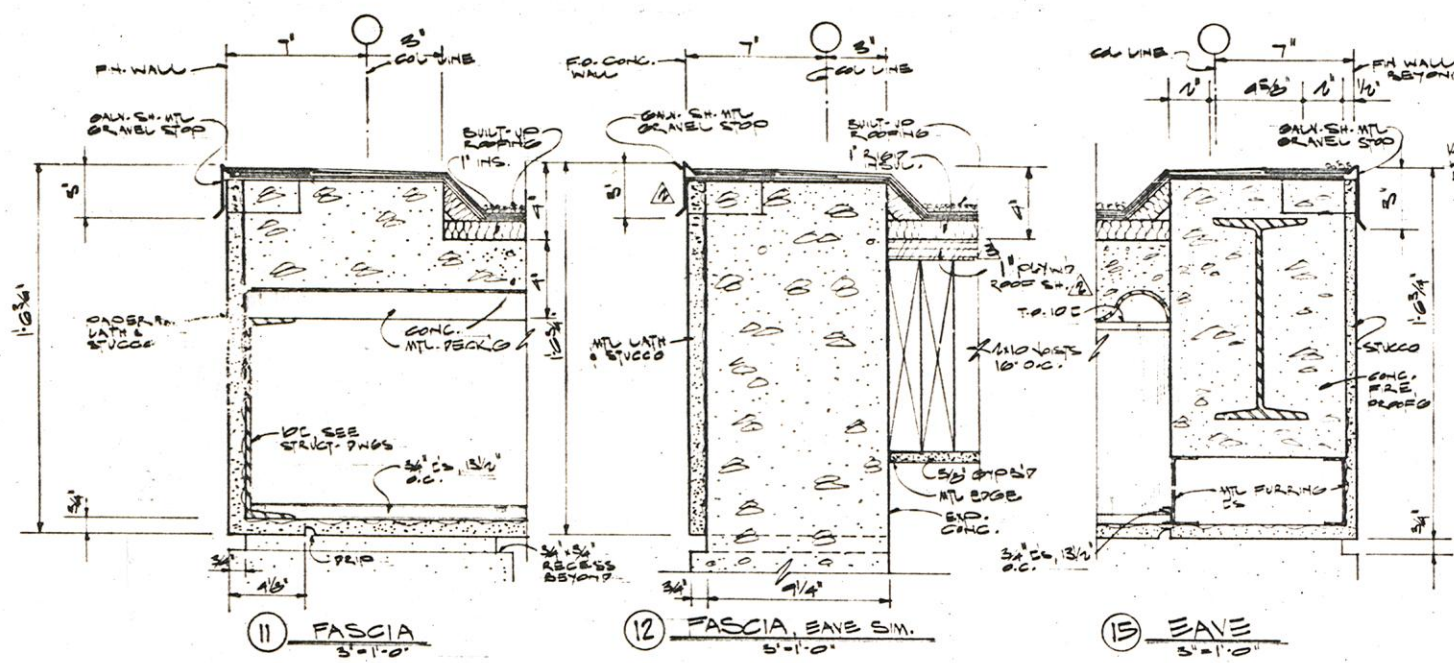
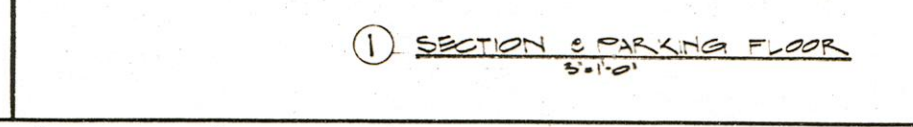
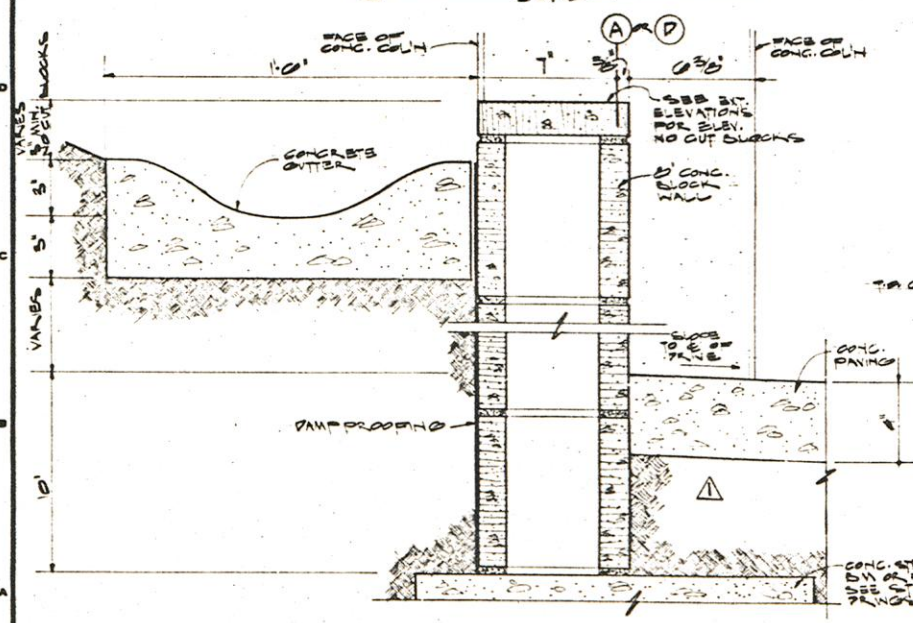
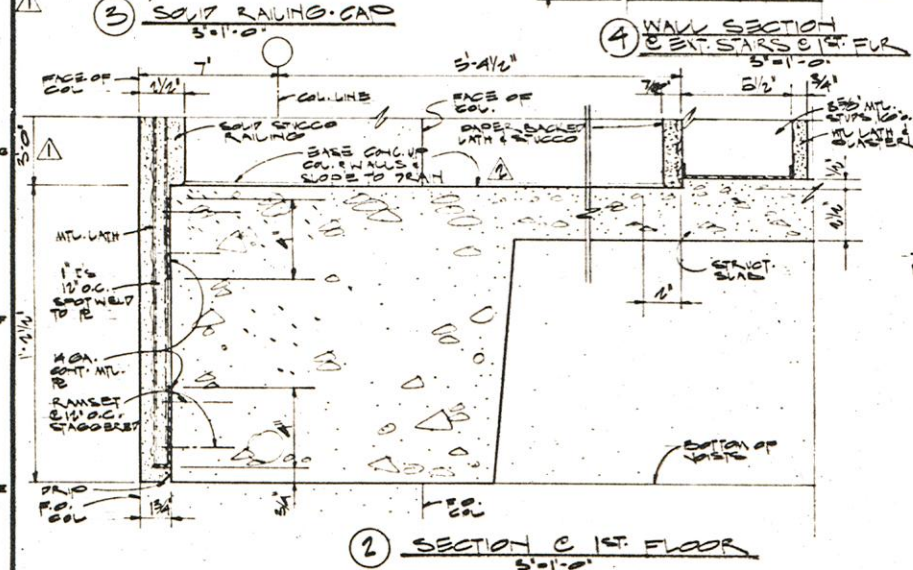
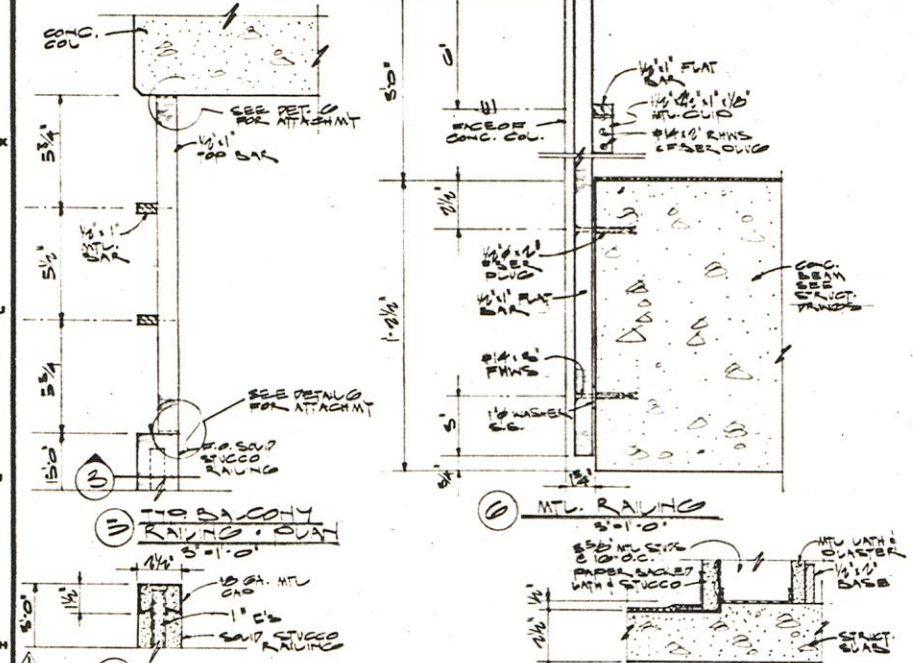

SKIDMORE, OWINGS & MERRILL
 ARCHITECTS
 ONE BUSH STREET
 SAN FRANCISCO

APPROVED FOR THE OWNER

BY: _____

APPROVED FOR THE ARCHITECTS

BY: *John Merrill*

DRAWN BY: *MARTIN BERR* JOB NO. 14100

CHECKED BY: *AW* DATE: *MARCH 1, 1952*
 REV. SEPT. 6, 1952

REVISIONS

NO.	DESCRIPTION	BY	DATE
1	ADD 6" MTL. ROOF DET. SCOPPER DET. TRANSITION DET. DET. OF MOVABLE CLOSET, RNL DET.	AW	7/11
2	ADD PARTIAL DETAILS	AW	7/12

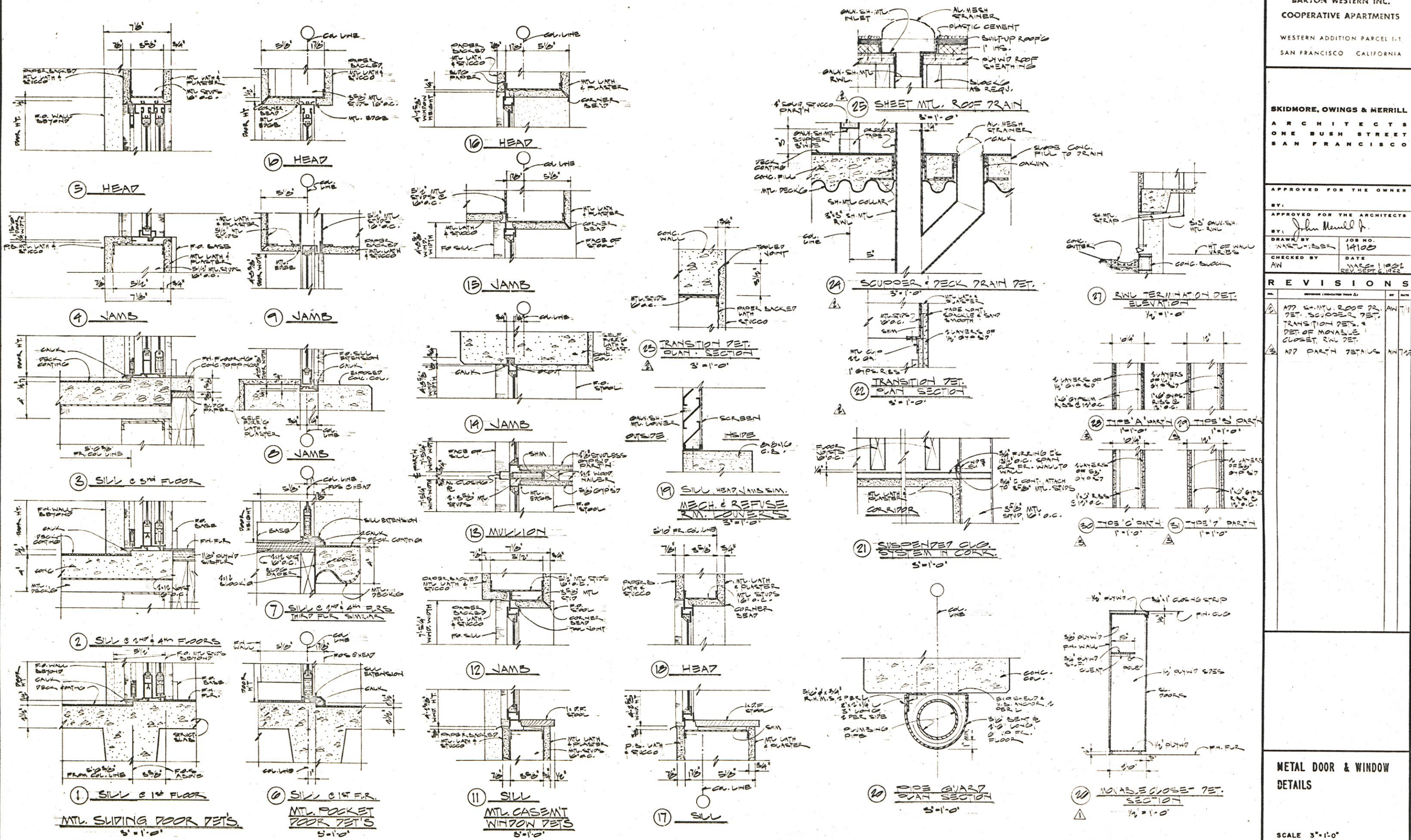

METAL DOOR & WINDOW
 DETAILS

SCALE 3"=1'-0"

SCHEDULE OF INTERIOR FINISHES

ROOM NO.	ROOM NAME	FLOOR	BASE	WAINS.	WALL		CEILING		REMARKS
					FINISH	COLOR	FINISH	HEIGHT	
1	FOYER	ASPH. T.	WOOD		PLASTER		GYP. BD.	8'-11"	AC. PL. OVER 2" P&T C. CLG.
2	KITCHEN	VIN. ASBT	WOOD		PLASTER		GYP. BD.	8'-11"	7" T&T
3	LIVING-DINING ROOM	ASPH. T.	WOOD		PLASTER		GYP. BD.	8'-11"	7" T&T
4	BATHROOM	'COR. LUM'	CONC.	CER. T.	PLASTER		GYP. BD.	8'-11"	7" T&T
5	BEDROOM	ASPH. T.	WOOD		PLASTER		GYP. BD.	8'-11"	AC. PL. OVER 2" P&T C. CLG.
6	KITCHEN	VIN. ASBT	WOOD		PLASTER		GYP. BD.	8'-11"	7" T&T
7	FOYER	ASPH. T.	WOOD		PLASTER		GYP. BD.	8'-11"	7" T&T
8	LIVING-DINING ROOM	ASPH. T.	WOOD		PLASTER		GYP. BD.	8'-11"	7" T&T
9	BATHROOM	'COR. LUM'	CONC.	CER. T.	PLASTER		GYP. BD.	8'-11"	7" T&T
10	HALL	ASPH. T.	WOOD		PLASTER		GYP. BD.	8'-11"	AC. PL. OVER 2" P&T C. CLG.
11	BEDROOM	ASPH. T.	WOOD		PLASTER		GYP. BD.	8'-11"	7" T&T
12	BEDROOM	ASPH. T.	WOOD		PLASTER		GYP. BD.	8'-11"	7" T&T
13	BATHROOM	'COR. LUM'	CONC.	CER. T.	PLASTER		GYP. BD.	8'-11"	7" T&T
14	BEDROOM	ASPH. T.	WOOD		PLASTER		GYP. BD.	8'-11"	AC. PL. OVER 2" P&T C. CLG.
15	BEDROOM	ASPH. T.	WOOD		PLASTER		GYP. BD.	8'-11"	7" T&T
16	BEDROOM	ASPH. T.	WOOD		PLASTER		GYP. BD.	8'-11"	7" T&T
17	HALL	ASPH. T.	WOOD		PLASTER		GYP. BD.	8'-11"	7" T&T
18	BATHROOM	'COR. LUM'	CONC.	CER. T.	PLASTER		GYP. BD.	8'-11"	7" T&T
19	FOYER	ASPH. T.	WOOD		PLASTER		GYP. BD.	8'-11"	AC. PL. OVER 2" P&T C. CLG.
20	KITCHEN	VIN. ASBT	WOOD		PLASTER		GYP. BD.	8'-11"	7" T&T
21	LIVING-DINING ROOM	ASPH. T.	WOOD		PLASTER		GYP. BD.	8'-11"	7" T&T
22	HALL	ASPH. T.	WOOD		PLASTER		GYP. BD.	8'-11"	7" T&T
23	BATHROOM	'COR. LUM'	CONC.	CER. T.	PLASTER		GYP. BD.	8'-11"	7" T&T
24	BEDROOM	ASPH. T.	WOOD		PLASTER		GYP. BD.	8'-11"	AC. PL. OVER 2" P&T C. CLG.
25	BEDROOM	ASPH. T.	WOOD		PLASTER		GYP. BD.	8'-11"	7" T&T
26	FOYER	ASPH. T.	WOOD		PLASTER		GYP. BD.	8'-11"	7" T&T
27	BATHROOM	'COR. LUM'	CONC.	CER. T.	PLASTER		GYP. BD.	8'-11"	7" T&T
28	LIVING-DINING ROOM	ASPH. T.	WOOD		PLASTER		GYP. BD.	8'-11"	AC. PL. OVER 2" P&T C. CLG.
29	KITCHEN	VIN. ASBT	WOOD		PLASTER		GYP. BD.	8'-11"	7" T&T
30	BEDROOM	ASPH. T.	WOOD		PLASTER		GYP. BD.	8'-11"	7" T&T
31	BEDROOM	ASPH. T.	WOOD		PLASTER		GYP. BD.	8'-11"	7" T&T
32	BEDROOM	ASPH. T.	WOOD		PLASTER		GYP. BD.	8'-11"	7" T&T
33	CORRIDOR	ASPH. T.	WOOD		PLASTER		GYP. BD.	8'-11"	7" T&T
34	HALL	ASPH. T.	WOOD		PLASTER		GYP. BD.	8'-11"	AC. PL. OVER 2" P&T C. CLG.
35	BATHROOM	'COR. LUM'	CONC.	CER. T.	PLASTER		GYP. BD.	8'-11"	7" T&T
36	FOYER	ASPH. T.	WOOD		PLASTER		GYP. BD.	8'-11"	AC. PL. OVER 2" P&T C. CLG.
37	KITCHEN	VIN. ASBT	WOOD		PLASTER		GYP. BD.	8'-11"	7" T&T
38	BATHROOM	'COR. LUM'	CONC.	CER. T.	PLASTER		GYP. BD.	8'-11"	7" T&T
39	LIVING-DINING ROOM	ASPH. T.	WOOD		PLASTER		GYP. BD.	8'-11"	AC. PL. OVER 2" P&T C. CLG.
40	BEDROOM	ASPH. T.	WOOD		PLASTER		GYP. BD.	8'-11"	7" T&T
41	BATHROOM	'COR. LUM'	CONC.	CER. T.	PLASTER		GYP. BD.	8'-11"	7" T&T
42	HALL	ASPH. T.	WOOD		PLASTER		GYP. BD.	8'-11"	AC. PL. OVER 2" P&T C. CLG.
43	BEDROOM	ASPH. T.	WOOD		PLASTER		GYP. BD.	8'-11"	7" T&T
44	BEDROOM	ASPH. T.	WOOD		PLASTER		GYP. BD.	8'-11"	7" T&T
45	FOYER	ASPH. T.	WOOD		PLASTER		GYP. BD.	8'-11"	7" T&T
46	KITCHEN	VIN. ASBT	WOOD		PLASTER		GYP. BD.	8'-11"	7" T&T
47	BATHROOM 1	'COR. LUM'	CONC.	CER. T.	PLASTER		GYP. BD.	8'-11"	7" T&T
48	BEDROOM	ASPH. T.	WOOD		PLASTER		GYP. BD.	8'-11"	AC. PL. OVER 2" P&T C. CLG.
49	LIVING-DINING ROOM	ASPH. T.	WOOD		PLASTER		GYP. BD.	8'-11"	7" T&T
50	MECH. ROOM	CONC.	NONE		CONC. BLK.		CONC. SLAB		7" T&T
51	REFUSE ROOM	CONC.	NONE		CONC. BLK.		CONC. SLAB		7" T&T
52	PARKING	CONC.	NONE		CONC. BLK.		CONC. SLAB		7" T&T
53	CORRIDOR	ASPH. T.	WOOD		PLASTER		GYP. BD.	8'-0"	7" T&T
54	VESTIBULE	ASPH. T.	WOOD		PLASTER		GYP. BD.	8'-0"	7" T&T
55	CORRIDOR	ASPH. T.	WOOD		PLASTER		GYP. BD.	8'-0"	7" T&T
57	VESTIBULE	ASPH. T.	WOOD		PLASTER		GYP. BD.	8'-0"	7" T&T
58	CORRIDOR	ASPH. T.	WOOD		PLASTER		GYP. BD.	8'-0"	7" T&T
59	MECH. ROOM	CONC.	NONE		CONC. BLK.		CONC. SLAB		7" T&T
60	PARKING	CONC.	NONE		CONC. BLK.		CONC. SLAB		7" T&T
61	REFUSE ROOM	CONC.	NONE		CONC. BLK.		CONC. SLAB		7" T&T
62	CORRIDOR	ASPH. T.	WOOD		PLASTER		GYP. BD.	8'-0"	7" T&T
63	VESTIBULE	ASPH. T.	WOOD		PLASTER		GYP. BD.	8'-0"	7" T&T
64	CORRIDOR	ASPH. T.	WOOD		PLASTER		GYP. BD.	8'-0"	7" T&T
66	CORRIDOR	ASPH. T.	WOOD		PLASTER		GYP. BD.	8'-0"	7" T&T
67	VESTIBULE	ASPH. T.	WOOD		PLASTER		GYP. BD.	8'-0"	7" T&T
68	CORRIDOR	ASPH. T.	WOOD		PLASTER		GYP. BD.	8'-0"	7" T&T
69	GAS METER ROOM	CONC.	NONE		CONC. BLK.		CONC. SLAB		7" T&T
70	GAS METER ROOM	CONC.	NONE		CONC. BLK.		CONC. SLAB		7" T&T
71	ELECTR. SERV. ROOM	CONC.	NONE		CONC. BLK.		CONC. SLAB		7" T&T
72	STORAGE ROOM	CONC.	NONE		CONC. BLK.		CONC. SLAB		7" T&T

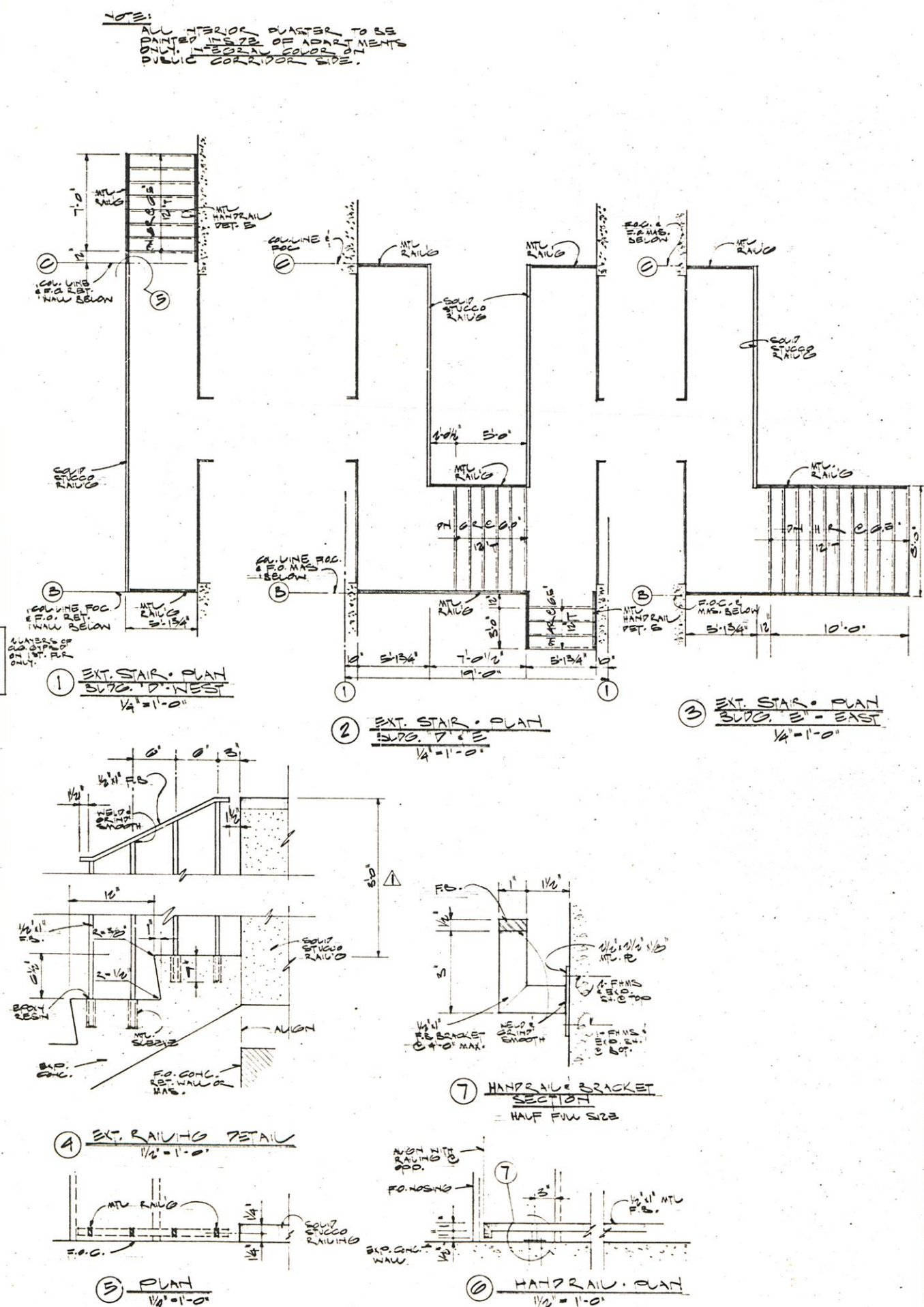

BARTON WESTERN INC.
COOPERATIVE APARTMENTS
WESTERN ADDITION PARCEL 1-1
SAN FRANCISCO CALIFORNIA

SKIDMORE, OWINGS & MERRILL
ARCHITECTS
ONE BUSH STREET
SAN FRANCISCO

APPROVED FOR THE OWNER
BY: _____
APPROVED FOR THE ARCHITECTS
BY: John Merrill Jr.
DRAWN BY: JOHNSON JOB NO. 14100
CHECKED BY: AN DATE MARCH 1, 1932
REV. SEPT. 6, 1932

REVISIONS
NO. REVISION (INDICATED THERE IN) BY DATE
1 LOWER RAILS TO 36" AN 6 P

ROOM FINISH SCHEDULE

A 14

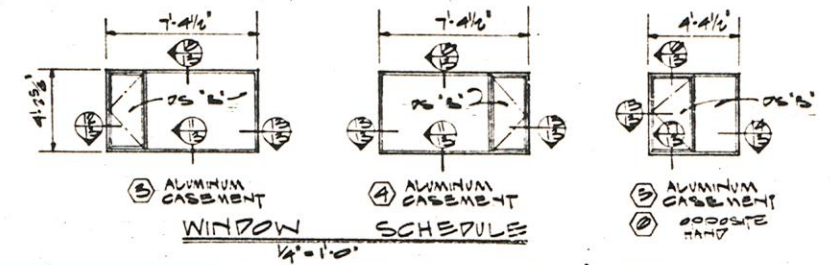
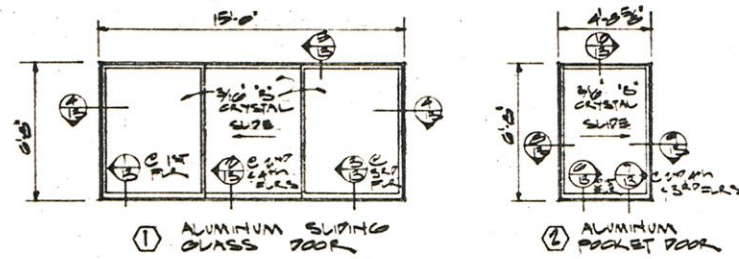
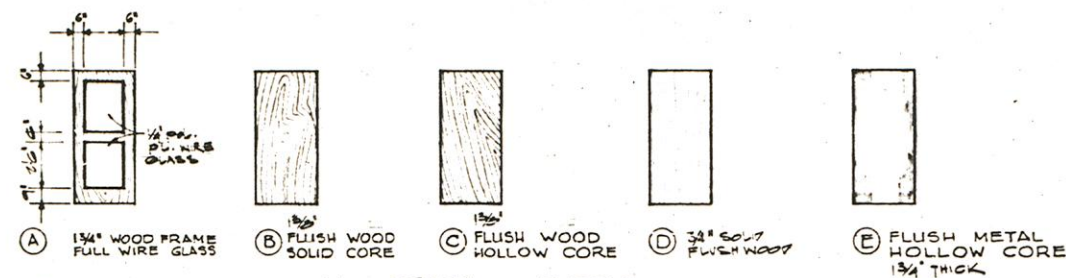

DOOR TYPES
1/4\"/>

WINDOW SCHEDULE
1/4\"/>

DOOR SCHEDULE

DOOR NO.	UL LABEL	DOOR TYPE	DOOR DIMS	DOOR	DETAILS	HDW SET	REMARKS
NO.	NO.	TYPE	TYPE	DOOR	DETAILS	HDW SET	REMARKS
001	E	3'-0\"/>	1	1	1	1	FR
002	E	3'-0\"/>	1	1	1	1	
003	E	3'-0\"/>	1	1	1	1	
004	E	3'-0\"/>	1	1	1	1	
101	F	3'-0\"/>	10	10	11	3	
102	B	3'-0\"/>	10	10	11	3	
103	C	1'-0\"/>	1	1	1	1	
104	C	2'-0\"/>	1	1	1	1	
105	D	2'-0\"/>	1	1	1	1	
106	C	2'-0\"/>	1	1	1	1	
107	E	4'-0\"/>	1	1	1	1	
108	B	3'-0\"/>	10	10	11	3	
109	C	1'-0\"/>	1	1	1	1	
110	D	2'-0\"/>	1	1	1	1	
111	B	3'-0\"/>	10	10	11	3	
112	C	1'-0\"/>	1	1	1	1	
113	B	4'-0\"/>	10	10	11	3	
114	B	4'-0\"/>	10	10	11	3	
115	B	3'-0\"/>	10	10	11	3	
116	C	1'-0\"/>	1	1	1	1	
117	C	2'-0\"/>	1	1	1	1	
118	O	4'-0\"/>	10	10	11	3	
119	F	3'-0\"/>	10	10	11	3	
120	B	3'-0\"/>	10	10	11	3	
121	C	2'-0\"/>	1	1	1	1	
122	C	1'-0\"/>	1	1	1	1	
123	C	2'-0\"/>	1	1	1	1	
124	C	2'-0\"/>	1	1	1	1	
125	C	2'-0\"/>	1	1	1	1	
126	B	4'-0\"/>	10	10	11	3	
127	E	4'-0\"/>	10	10	11	3	
128	B	3'-0\"/>	10	10	11	3	
129	C	2'-0\"/>	1	1	1	1	
130	C	1'-0\"/>	1	1	1	1	
131	C	2'-0\"/>	1	1	1	1	
132	C	2'-0\"/>	1	1	1	1	
133	C	2'-0\"/>	1	1	1	1	
134	D	4'-0\"/>	10	10	11	3	
135	D	4'-0\"/>	10	10	11	3	
136	C	1'-0\"/>	1	1	1	1	
137	C	1'-0\"/>	1	1	1	1	
138	C	4'-0\"/>	10	10	11	3	
201	F	3'-0\"/>	10	10	11	3	
202	B	3'-0\"/>	10	10	11	3	
203	C	2'-0\"/>	1	1	1	1	
204	C	2'-0\"/>	1	1	1	1	
205	C	2'-0\"/>	1	1	1	1	
206	D	4'-0\"/>	10	10	11	3	
207	C	2'-0\"/>	1	1	1	1	
208	C	2'-0\"/>	1	1	1	1	
209	D	4'-0\"/>	10	10	11	3	
210	D	4'-0\"/>	10	10	11	3	
211	C	2'-0\"/>	1	1	1	1	
212	B	4'-0\"/>	10	10	11	3	
213	C	2'-0\"/>	1	1	1	1	
214	C	2'-0\"/>	1	1	1	1	
215	C	2'-0\"/>	1	1	1	1	
216	D	4'-0\"/>	10	10	11	3	
217	C	2'-0\"/>	1	1	1	1	
218	C	2'-0\"/>	1	1	1	1	
219	D	4'-0\"/>	10	10	11	3	
220	C	2'-0\"/>	1	1	1	1	
221	C	2'-0\"/>	1	1	1	1	
222	B	3'-0\"/>	10	10	11	3	
223	D	4'-0\"/>	10	10	11	3	
224	C	2'-0\"/>	1	1	1	1	
225	C	2'-0\"/>	1	1	1	1	
226	D	4'-0\"/>	10	10	11	3	
227	C	2'-0\"/>	1	1	1	1	
228	D	4'-0\"/>	10	10	11	3	
229	C	2'-0\"/>	1	1	1	1	
230	C	2'-0\"/>	1	1	1	1	
231	C	2'-0\"/>	1	1	1	1	

DOOR NO.	UL LABEL	DOOR TYPE	DOOR DIMS	DOOR	DETAILS	HDW SET	REMARKS
NO.	NO.	TYPE	TYPE	DOOR	DETAILS	HDW SET	REMARKS
232	C	2'-0\"/>	1	1	1	1	
233	B	3'-0\"/>	10	10	11	3	
234	B	2'-0\"/>	1	1	1	1	PAIR
237	D	4'-0\"/>	10	10	11	3	
238	C	2'-0\"/>	1	1	1	1	
239	C	2'-0\"/>	1	1	1	1	
240	D	4'-0\"/>	10	10	11	3	
241	C	2'-0\"/>	1	1	1	1	
242	C	2'-0\"/>	1	1	1	1	
243	C	2'-0\"/>	1	1	1	1	
244	C	2'-0\"/>	1	1	1	1	
245	B	3'-0\"/>	10	10	11	3	
246	F	3'-0\"/>	10	10	11	3	
247	B	3'-0\"/>	10	10	11	3	
248	C	2'-0\"/>	1	1	1	1	
249	C	1'-0\"/>	1	1	1	1	
250	C	2'-0\"/>	1	1	1	1	
251	C	2'-0\"/>	1	1	1	1	
252	D	4'-0\"/>	10	10	11	3	
253	B	4'-0\"/>	10	10	11	3	
254	C	2'-0\"/>	1	1	1	1	
255	B	4'-0\"/>	10	10	11	3	
256	B	3'-0\"/>	10	10	11	3	
257	C	2'-0\"/>	1	1	1	1	
258	D	4'-0\"/>	10	10	11	3	
259	C	1'-0\"/>	1	1	1	1	
260	C	4'-0\"/>	10	10	11	3	
261	C	1'-0\"/>	1	1	1	1	
262	C	1'-0\"/>	1	1	1	1	
301	F	3'-0\"/>	10	10	11	3	
302	B	3'-0\"/>	10	10	11	3	
303	C	1'-0\"/>	1	1	1	1	
304	C	2'-0\"/>	1	1	1	1	
305	E	4'-0\"/>	10	10	11	3	
306	B	3'-0\"/>	10	10	11	3	
307	C	1'-0\"/>	1	1	1	1	
308	B	2'-0\"/>	1	1	1	1	PAIR
309	B	3'-0\"/>	10	10	11	3	
310	C	1'-0\"/>	1	1	1	1	
311	B	3'-0\"/>	10	10	11	3	
312	B	4'-0\"/>	10	10	11	3	
313	C	2'-0\"/>	1	1	1	1	
314	C	1'-0\"/>	1	1	1	1	
315	B	3'-0\"/>	10	10	11	3	
316	F	3'-0\"/>	10	10	11	3	
317	B	3'-0\"/>	10	10	11	3	
318	C	2'-0\"/>	1	1	1	1	
319	D	4'-0\"/>	10	10	11	3	
320	D	4'-0\"/>	10	10	11	3	
321	C	2'-0\"/>	1	1	1	1	
322	B	4'-0\"/>	10	10	11	3	
323	B	3'-0\"/>	10	10	11	3	
324	C	2'-0\"/>	1	1	1	1	
325	D	4'-0\"/>	10	10	11	3	
326	C	2'-0\"/>	1	1	1	1	
327	D	4'-0\"/>	10	10	11	3	
328	C	2'-0\"/>	1	1	1	1	
329	C	2'-0\"/>	1	1	1	1	
330	C	2'-0\"/>	1	1	1	1	
331	B	4'-0\"/>	10	10	11	3	
332	D	4'-0\"/>	10	10	11	3	
333	D	4'-0\"/>	10	10	11	3	
334	C	4'-0\"/>	10	10	11	3	

DOOR NO.	UL LABEL	DOOR TYPE	DOOR DIMS	DOOR	DETAILS	HDW SET	REMARKS
NO.	NO.	TYPE	TYPE	DOOR	DETAILS	HDW SET	REMARKS
401	F	3'-0\"/>	10	10	11	3	
402	B	3'-0\"/>	10	10	11	3	
403	C	2'-0\"/>	1	1	1	1	
404	C	2'-0\"/>	1	1	1	1	
405	C	2'-0\"/>	1	1	1	1	
406	D	4'-0\"/>	10	10	11	3	PAIR, SL. DOORS
407	C	2'-0\"/>	1	1	1	1	
408	C	2'-0\"/>	1	1	1	1	
409	D	4'-0\"/>	10	10	11	3	PAIR, SL. DOORS
410	B	3'-0\"/>	10	10	11	3	SL. DOORS
411	B	3'-0\"/>	10	10	11	3	
412	C	2'-0\"/>	1	1	1	1	
413	C	2'-0\"/>	1	1	1	1	
414	C	2'-0\"/>	1	1	1	1	
415	C	2'-0\"/>	1	1	1	1	
416	C	2'-0\"/>	1	1	1	1	
417	C	2'-0\"/>	1	1	1	1	
418	C	2'-0\"/>	1	1	1	1	
419	C	2'-0\"/>	1	1	1	1	
420	D	4'-0\"/>	10	10	11	3	PAIR, SL. DOORS
421	D	4'-0\"/>	10	10	11	3	PAIR, SL. DOORS
422	E	4'-0\"/>	10	10	11	3	PAIR
423	B	3'-0\"/>	10	10	11	3	PAIR
424	B	3'-0\"/>	10	10	11	3	
425	C	2'-0\"/>	1	1	1	1	
426	C	2'-0\"/>	1	1	1	1	
427	C	2'-0\"/>	1	1	1	1	
428	C	2'-0\"/>	1	1	1	1	
429	C	2'-0\"/>	1	1	1	1	
430	C	2'-0\"/>	1	1	1	1	
431	C	2'-0\"/>	1	1	1	1	
432	D	4'-0\"/>	10	10	11	3	PAIR, SL. DOORS
433	D	4'-0\"/>	10	10	11	3	PAIR, SL. DOORS
434	D	4'-0\"/>	10	10	11	3	PAIR, SL. DOORS
435	B	4'-0\"/>	10	10	11	3	PAIR, SL. DOORS
437	B	3'-0\"/>	10	10	11	3	
438	C	2'-0\"/>	1	1	1	1	
439	C	2'-0\"/>	1	1	1	1	
440	C	2'-0\"/>	1	1	1	1	
441	D	4'-0\"/>	10	10	11	3	PAIR, SL. DOORS
442	C	2'-0\"/>	1	1	1	1	
443	C	2'-0\"/>	1	1	1	1	
444	D	4'-0\"/>	10	10	11	3	PAIR, SL. DOORS
445	F	3'-0\"/>	10	10	11	3	
446	B	3'-0\"/>	10	10	11	3	
447	C	2'-0\"/>	1	1	1	1	
448	D	4'-0\"/>	10	10	11	3	PAIR, SL. DOORS
449	D	4'-0\"/>	10	10	11	3	PAIR, SL. DOORS
450	C	2'-0\"/>	1	1	1	1	
451	D	4'-0\"/>	10	10	11	3	PAIR, SL. DOORS
452	C	2'-0\"/>	1	1	1	1	
453	C	2'-0\"/>	1	1	1	1	
454	D	4'-0\"/>	10	10	11	3	PAIR, SL. DOORS
455	C	2'-0\"/>	1	1	1	1	
456	D	4'-0\"/>	10	10	11	3	PAIR, SL. DOORS
457	B	4'-0\"/>	10	10	11	3	PAIR, SL. DOORS
458	B	3'-0\"/>	10	10	11	3	
459	C	2'-0\"/>	1	1	1	1	
460	D	4'-0\"/>	10	10	11	3	PAIR, SL. DOORS
461	C	2'-0\"/>	1	1	1	1	
462	D	4'-0\"/>	10	10	11	3	PAIR, SL. DOORS
463	C	2'-0\"/>	1	1	1	1	
464	D	4'-0\"/>	10	10	11	3	PAIR, SL. DOORS
465	D	4'-0\"/>	10	10	11	3	PAIR, SL. DOORS
466	C	2'-0\"/>	1	1	1	1	

APPROVED FOR THE OWNER
 BY: _____
 APPROVED FOR THE ARCHITECTS
 BY: John Merrill
 DRAWN BY: WASHBURN JOB NO. 4100
 CHECKED BY: AN DATE: MAR 2 1962
 REV. SET 6, 1962

REVISIONS

NO.	DESCRIPTION	BY	DATE
1	ADD CALLING & EXT. STAIRS	AMG	
2	ADD MTL. EDGE CENT. STAIR CALLING DET.	AMT	

INTERIOR DETAILS

SCALE NOTED

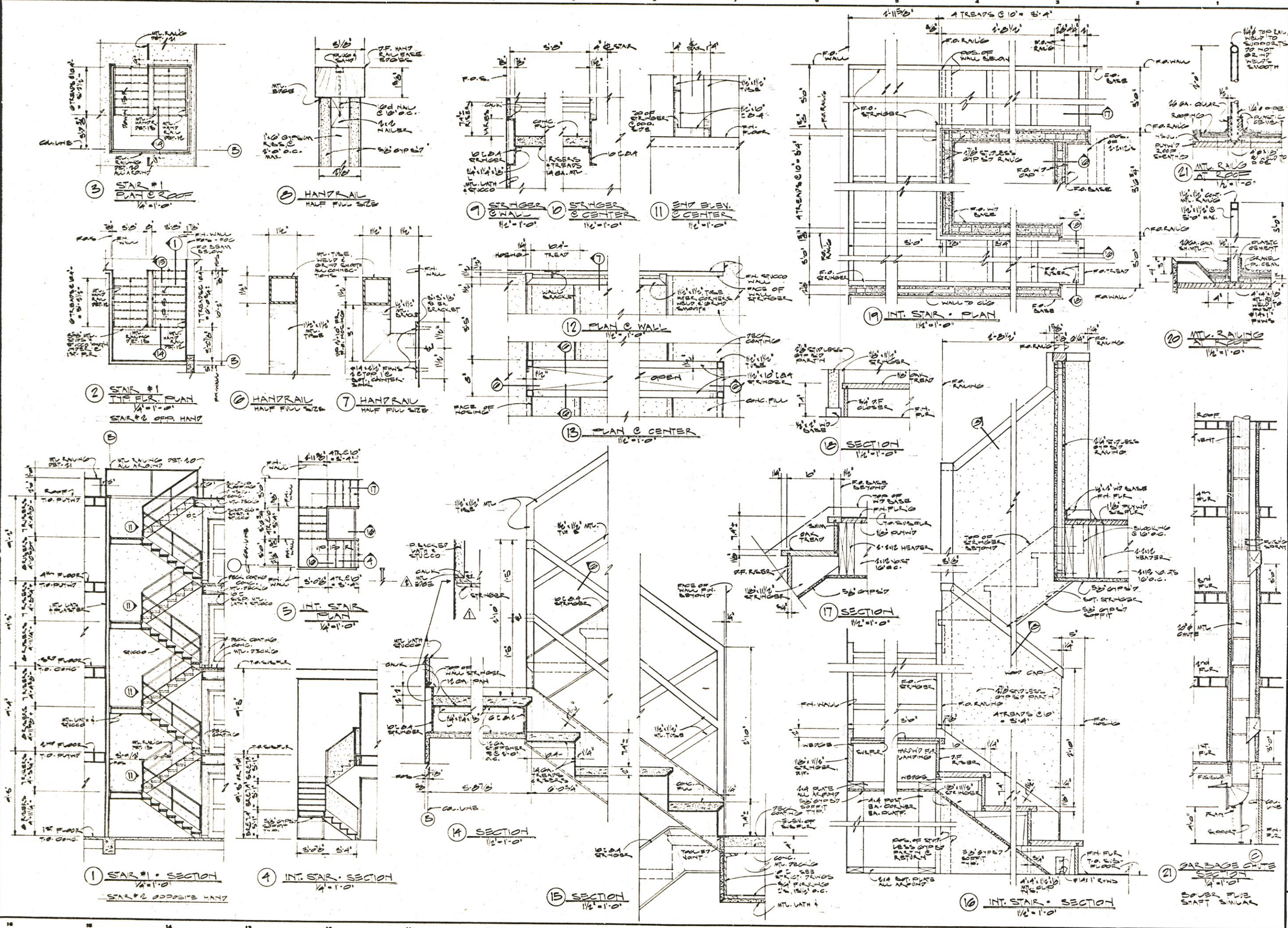

APPROVED FOR THE OWNER
 BY:
 APPROVED FOR THE ARCHITECTS
 BY:
 DRAWN BY C.D.S. JOB NO. 18108
 CHECKED BY DATE 1/11/1961

REVISIONS

ISSUED FOR WORK

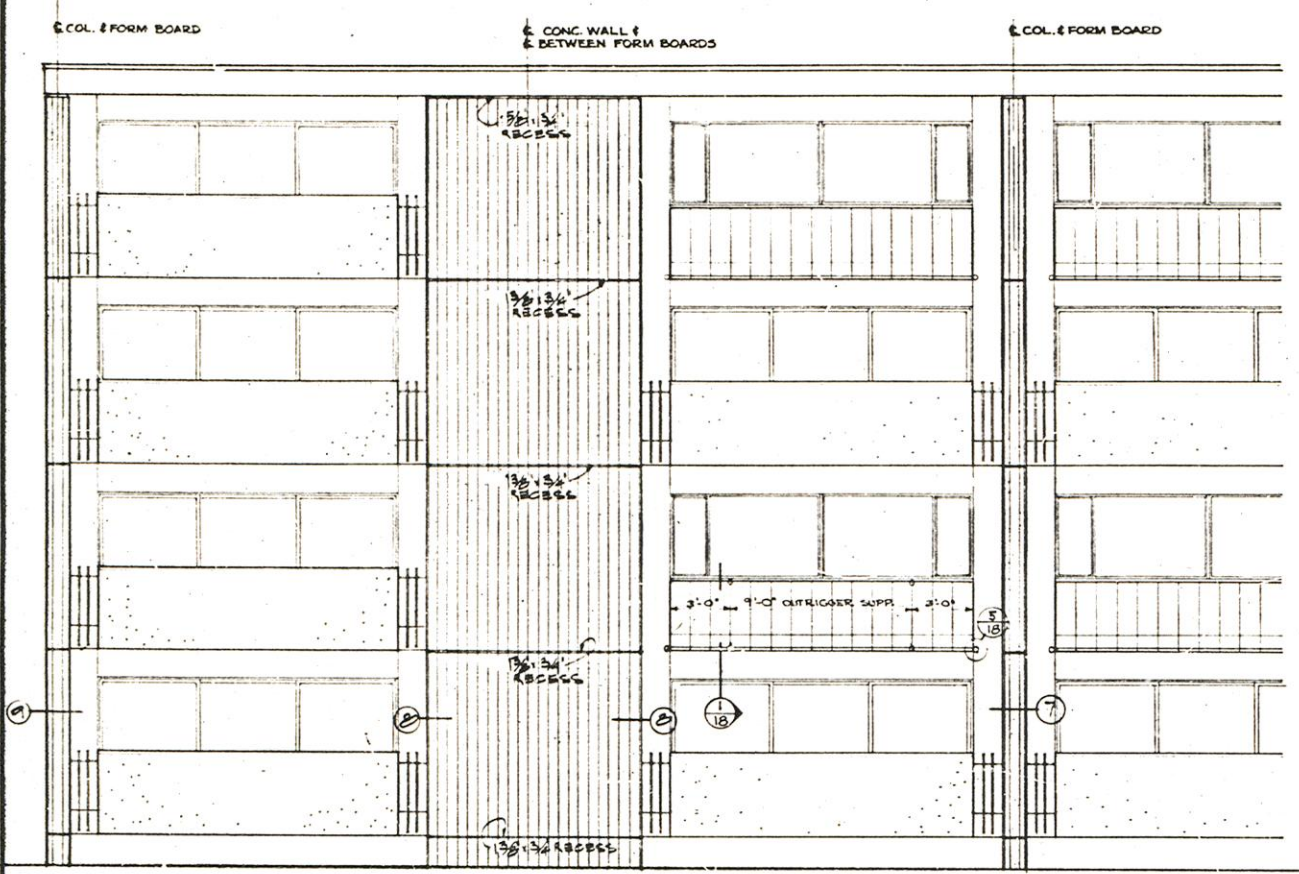

PARTIAL ELEVATION
 SCALE 1/4" = 1'-0"

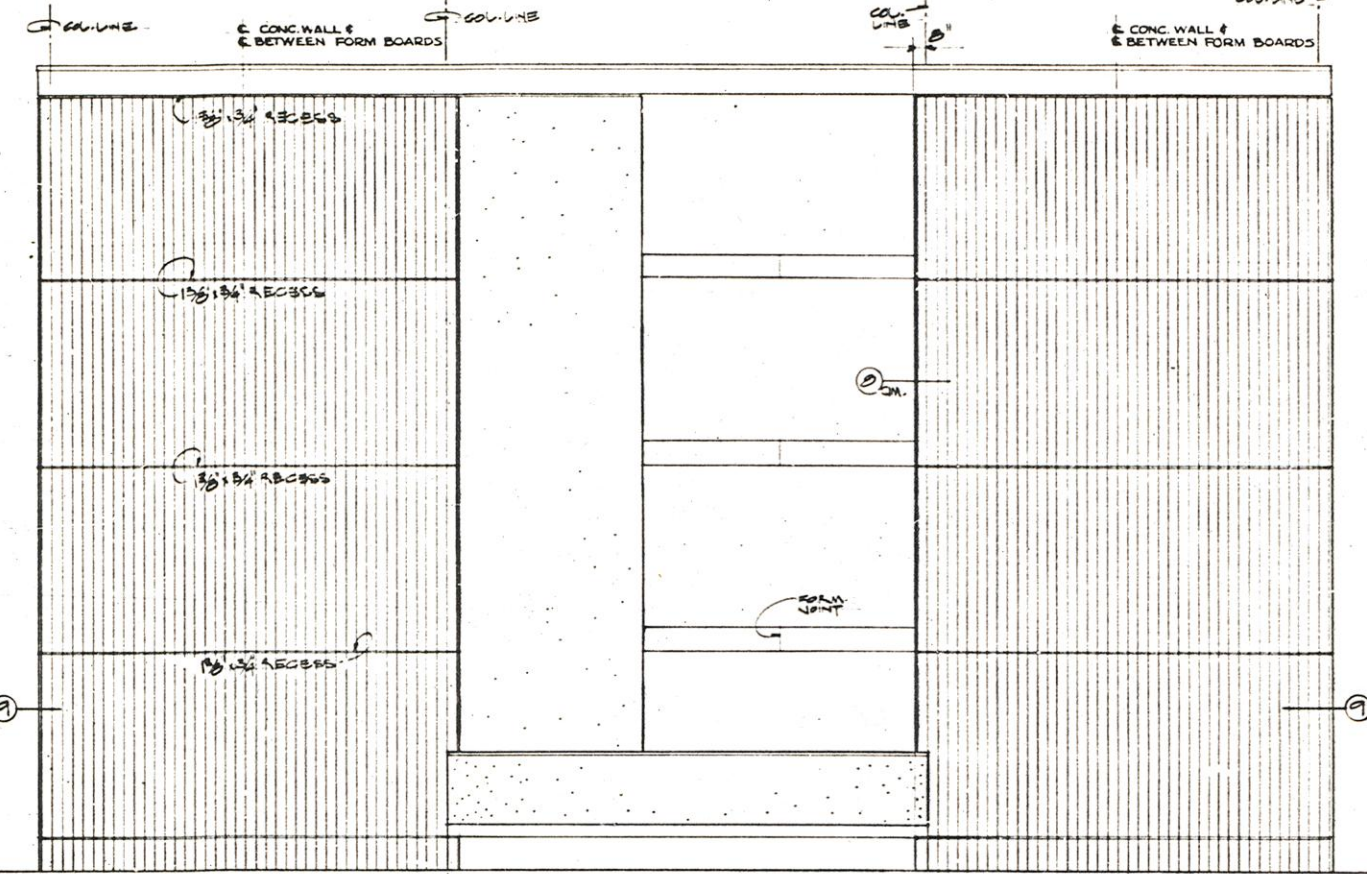

END ELEVATION
 SCALE 1/4" = 1'-0"

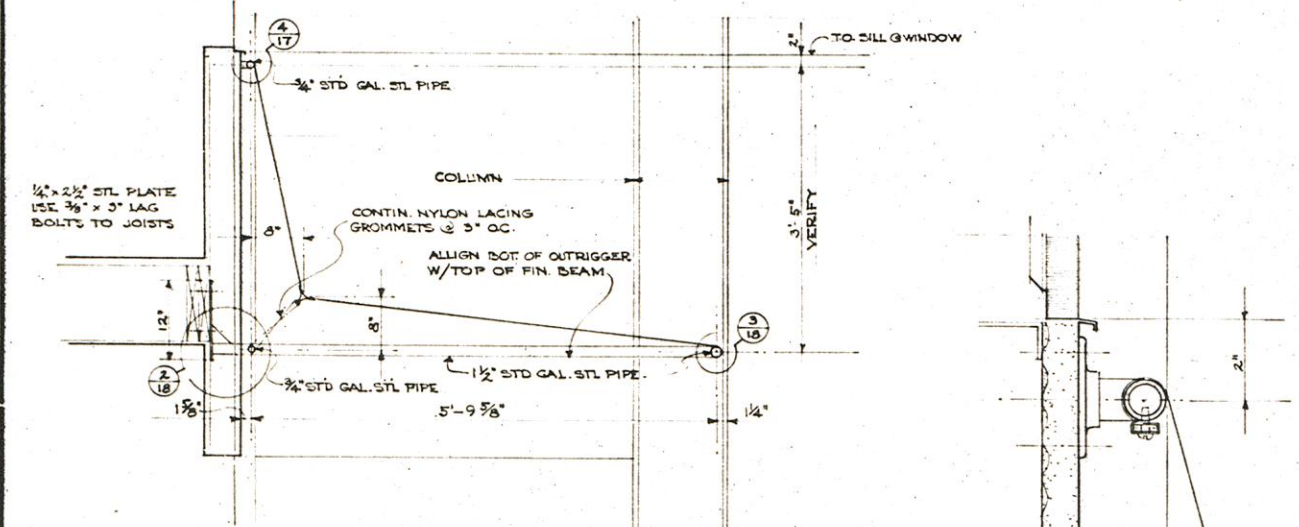

1 SECTION TYP. AWNING SUPPORT
 SCALE 1" = 1'-0"

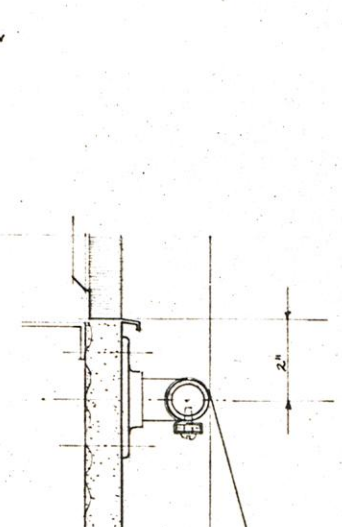

4 TOP AWN. SUPPORT
 SCALE: 1/2 FULL SIZE

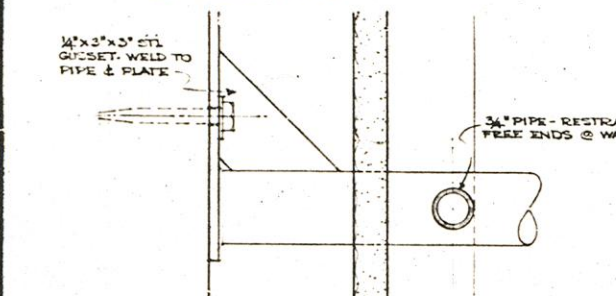

2 DETAIL - OUTRIGGER SUPPORT
 1/2 FULL SIZE

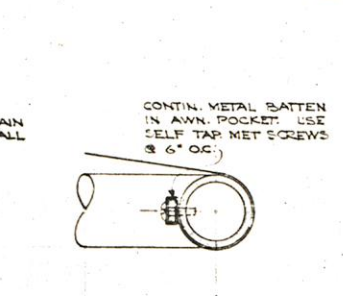

3 FRONT AWN. SUPPORT
 1/2 FULL SIZE

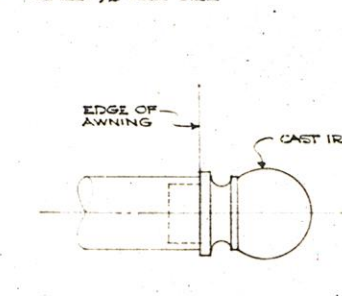

5 FINEAL-FRONT AWN. SUPPORT
 1/2 FULL SIZE

NOTES:
 COLS: FULL BOARD CENTERED ON COL. END BOARD SMALLER.
 WALLS: ARRANGE BOARDS SO THAT END BOARDS EQUAL 1/4 BOARD OR LARGER.

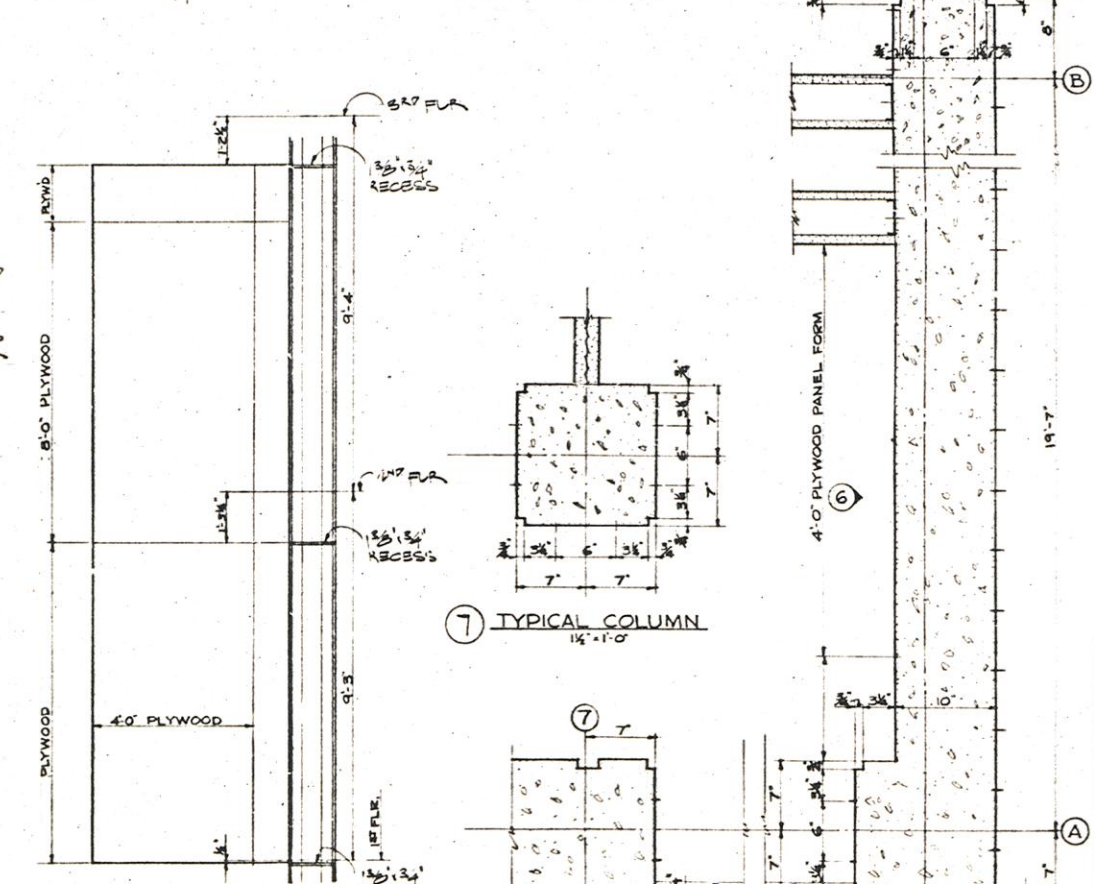

6 ELEVATION
 1/2" = 1'-0"

7 TYPICAL COLUMN
 1/2" = 1'-0"

8 PLANS SHOWING FORM BOARDS FOR TEXTURED CONC.
 1/2" = 1'-0"